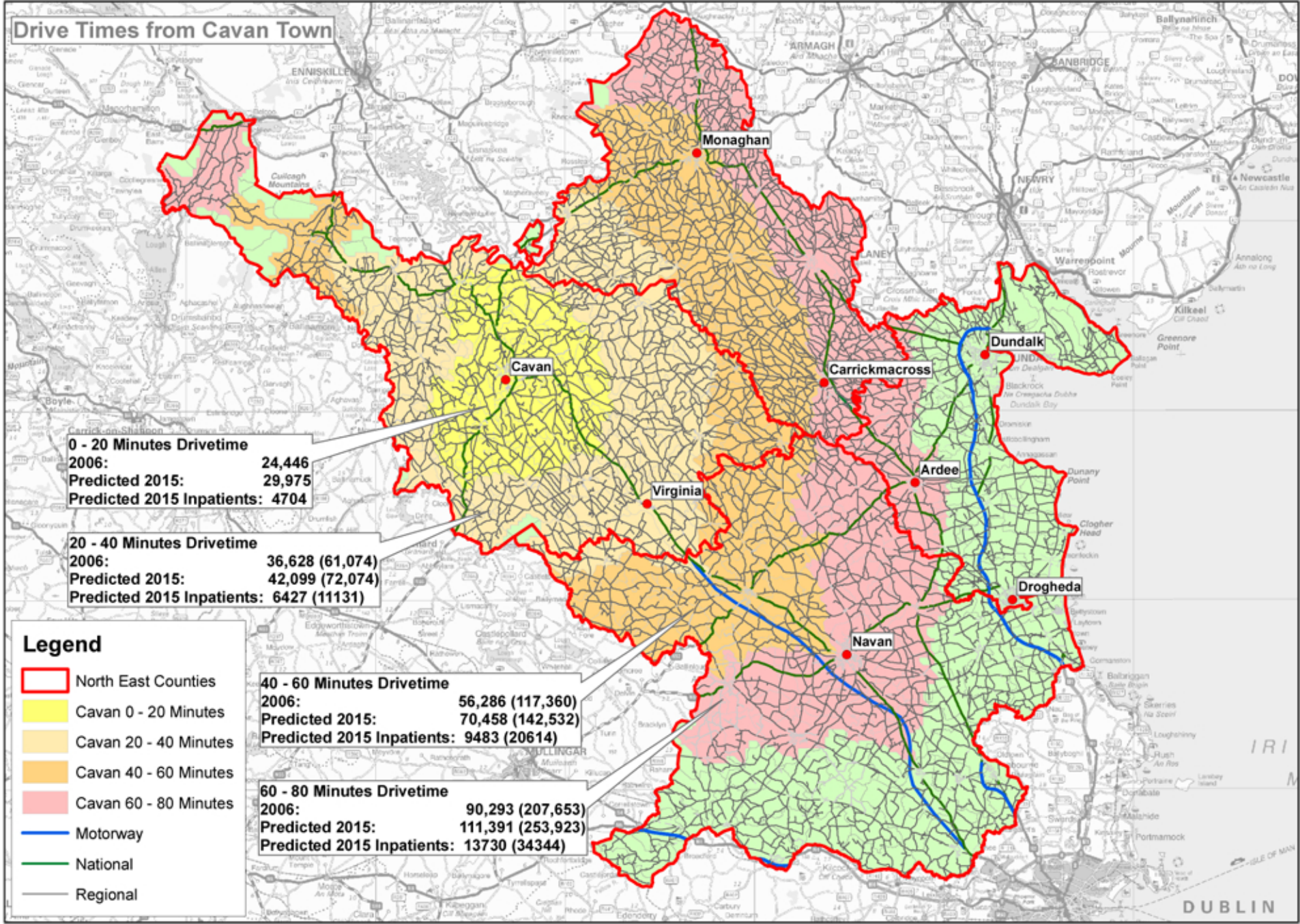
Drive Times from Cavan Town
Monaghan
Cavan
Carrickmacross
Dundalk
Ardee
Virginia
Drogheda
Navan
0 - 20 Minutes Drivetime
2006: 24,446
Predicted 2015: 29,975
Predicted 2015 Inpatients: 4704
20 - 40 Minutes Drivetime
2006: 36,628 (61,074)
Predicted 2015: 42,099 (72,074)
Predicted 2015 Inpatients: 6427 (11131)
40 - 60 Minutes Drivetime
2006: 56,286 (117,360)
Predicted 2015: 70,458 (142,532)
Predicted 2015 Inpatients: 9483 (20614)
60 - 80 Minutes Drivetime
2006: 90,293 (207,653)
Predicted 2015: 111,391 (253,923)
Predicted 2015 Inpatients: 13730 (34344)
Legend
North East Counties
Cavan 0 - 20 Minutes
Cavan 20 - 40 Minutes
Cavan 40 - 60 Minutes
Cavan 60 - 80 Minutes
Motorway
National
Regional
DUBLIN