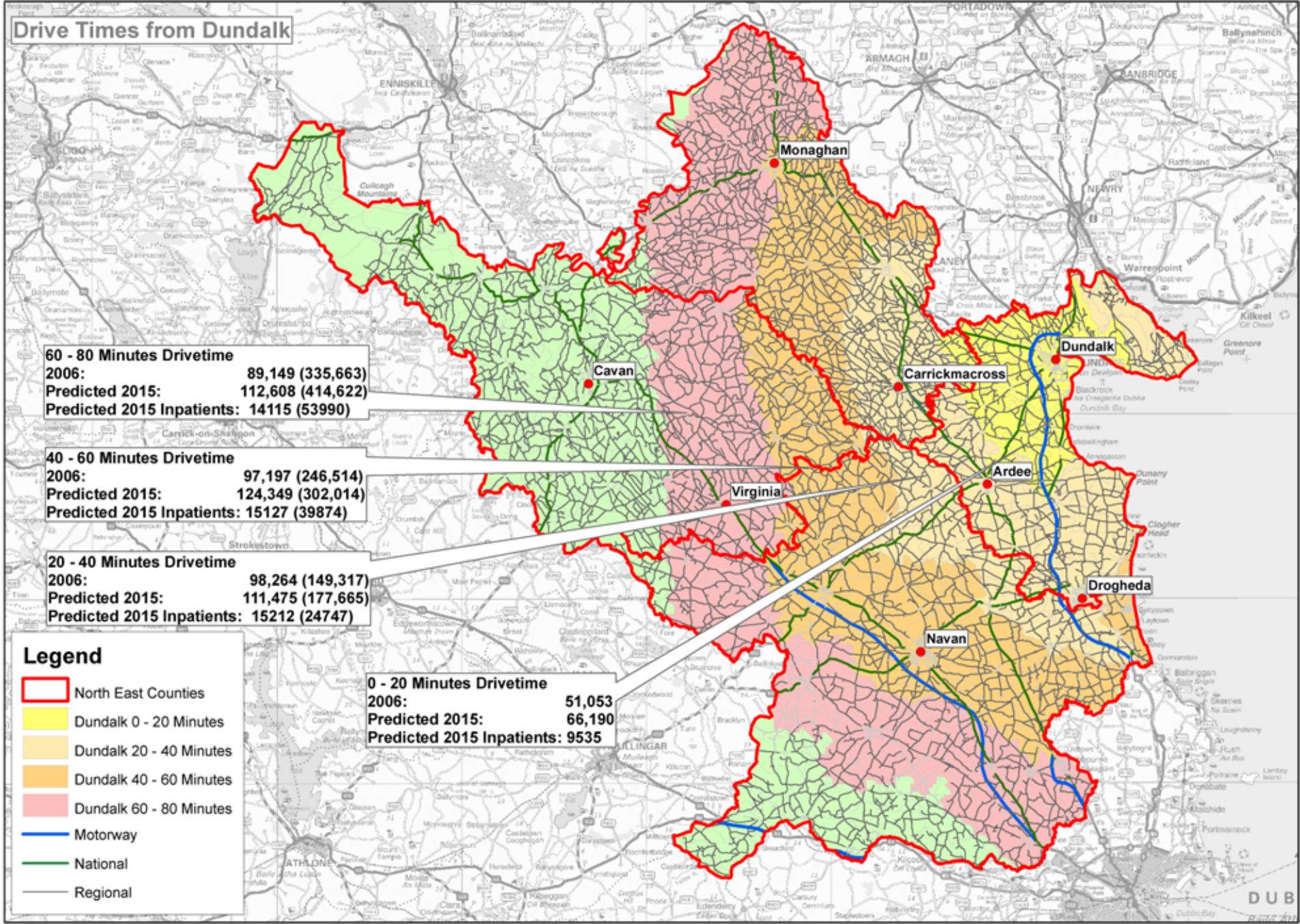
Drive Times from Dundalk
60 - 80 Minutes Drivetime
2006: 89,149 (335,663)
Predicted 2015: 112,608 (414,622)
Predicted 2015 Inpatients: 14115 (53990)
40 - 60 Minutes Drivetime
2006: 97,197 (246,514)
Predicted 2015: 124,349 (302,014)
Predicted 2015 Inpatients: 15127 (39874)
20 - 40 Minutes Drivetime
2006: 98,264 (149,317)
Predicted 2015: 111,475 (177,665)
Predicted 2015 Inpatients: 15212 (24747)
0 - 20 Minutes Drivetime
2006: 51,053
Predicted 2015: 66,190
Predicted 2015 Inpatients: 9535
Legend
North East Counties
Dundalk 0 - 20 Minutes
Dundalk 20 - 40 Minutes
Dundalk 40 - 60 Minutes
Dundalk 60 - 80 Minutes
Motorway
National
Regional
Monaghan
Cavan
Carrickmacross
Dundalk
Ardee
Virginia
Drogheda
Navan