



Ms Máire Devine, TD,
Dáil Éireann,
Leinster House,
Kildare Street
Dublin 2

5th March 2025

PQ 6114/25* To ask the Minister for Health if she will provide a site map of the Weir Home for nurses in Dublin 8 which is managed by the HSE, with site boundaries outlined in red; the list of parties that have submitted a formal expression of interest in purchasing Weir Home to date; the list of interested parties that have been granted access for examination of the property; and if permission to access the property as a possible interested party will be given to this Deputy. - Máire Devine

Dear Deputy Devine,

The Health Service Executive has been requested to reply directly to you in the context of the above Parliamentary Question, which you submitted to the Minister for Health for response.

The former Weir Home, Cork Street, Dublin 8 is under the ownership of the HSE. A HSE review of the site was undertaken which determined that the site is surplus to the HSE's requirements.

In line with the HSE Property Protocol and the Department of Public Expenditure, NDP Delivery and Reform Circular 11/2015 *Protocols for the Transfer and Sharing of State Property Assets*, the HSE has offered the property to all State Stakeholders through the Intra-State Property Register.

There is active interest from State Stakeholders in this property and the HSE is currently working through this process.

Please find enclosed with this response a site map of the Weir Home with site boundaries outlined in red as requested.

Yours sincerely

Micheál Conneely
Interim National Director
Capital & Estates

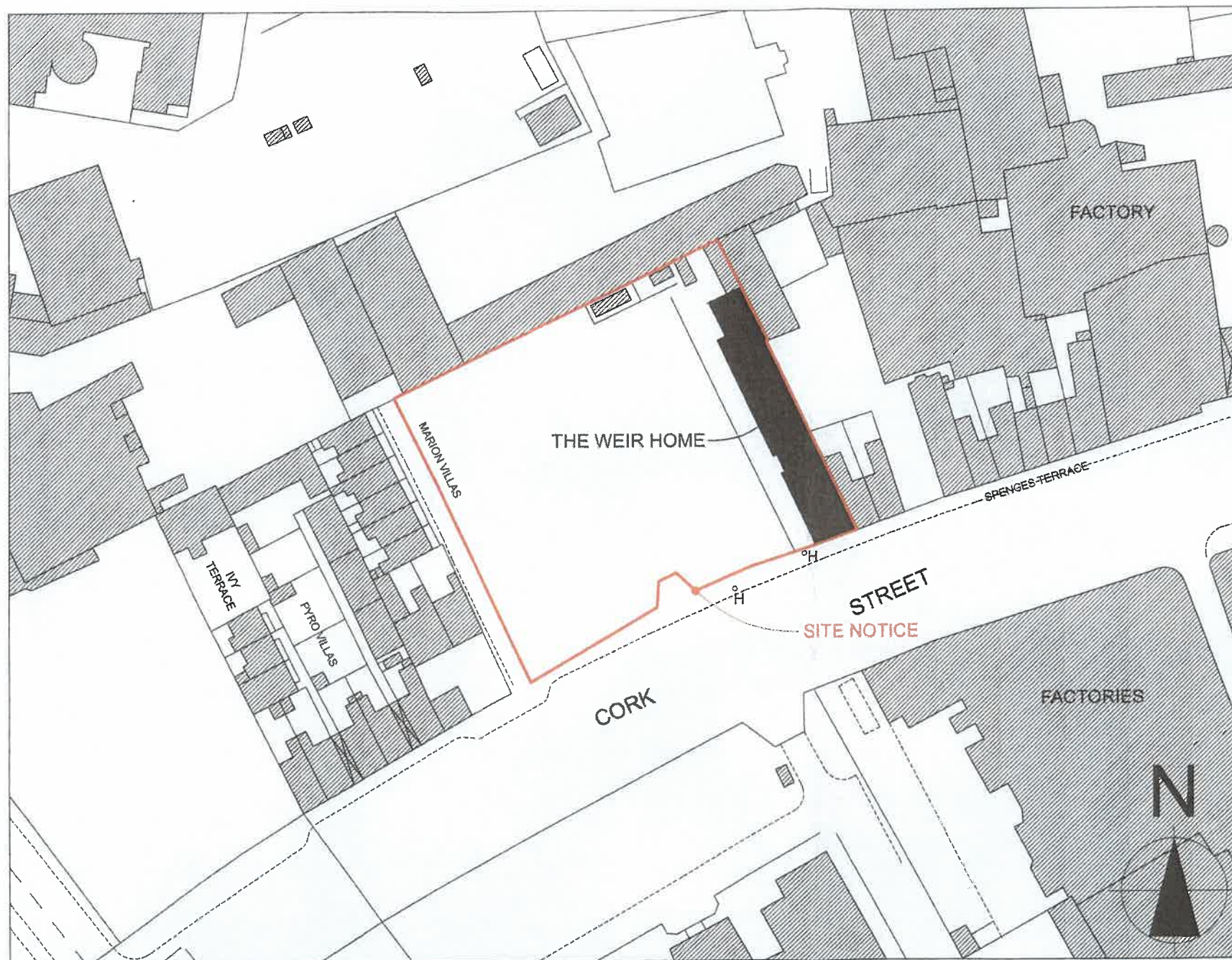

SITE LOCATION PLAN, SCALE 1:1000

OS MA REF:3263-14
OS LICENCE AR 0020707

PLAN NO.	DATE REC'D
6793/07	21 DEC 2007
DUBLIN CITY COUNCIL Planning Dept Application Rec'd	



PETER CASSIDY
ARCHITECT M.R.I.A.I.
65 MULGRAVE ST.
DUN LAOGHAIRE
CO. DUBLIN

CLIENT: HEALTH SERVICES EXECUTIVE

DWG: WEIR HOME
EXISTING SITE LOCATION PLAN

DATE: 20-12-2007 BY: J.A.S. SCALE: AS SHOWN

FILE REF. 0811 DWG. NO. P-01



TEL: 2300318
FAX: 2844376
email: peter@petercassidy.ie

Peter Cassidy B. Arch. Sc. Dip. Arch.

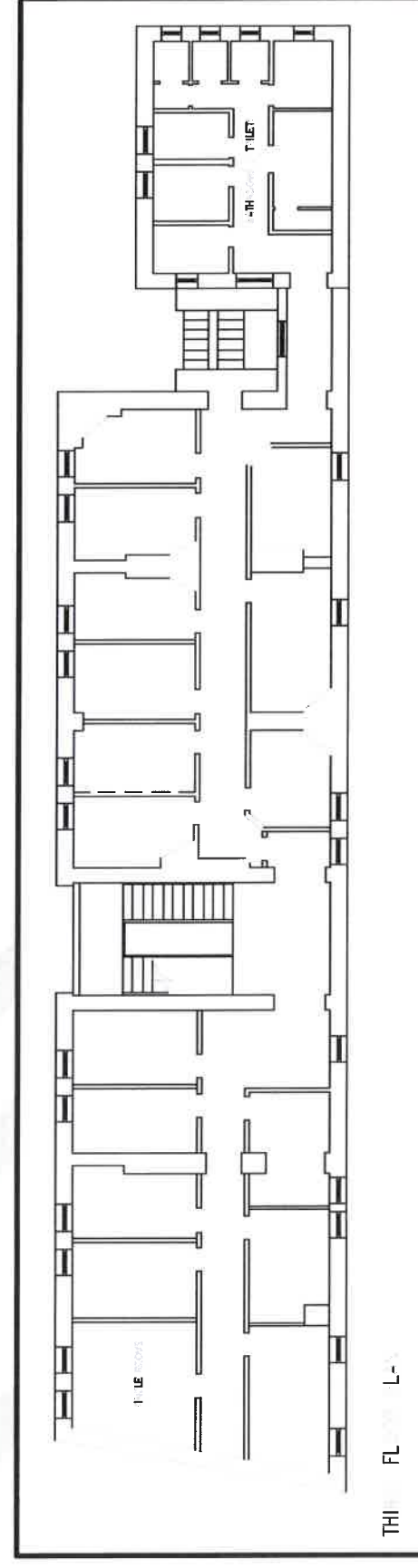
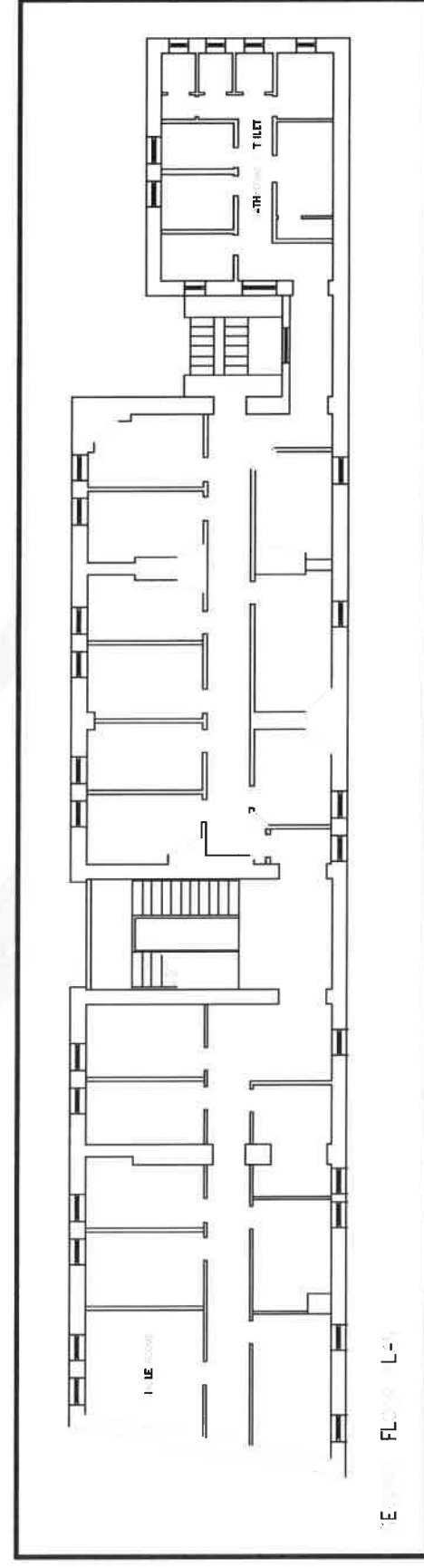
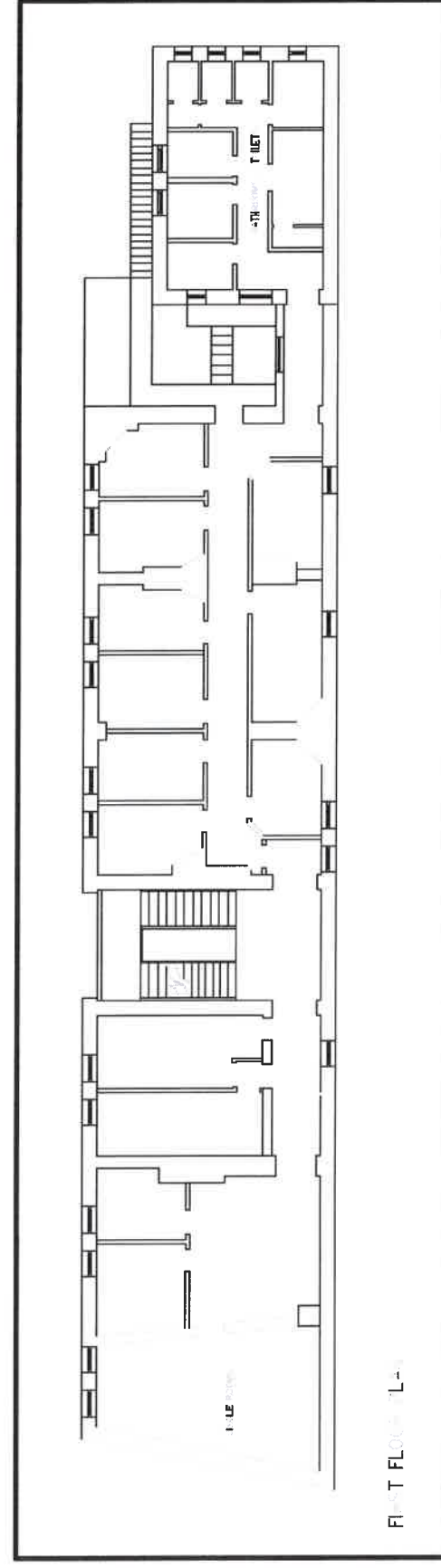
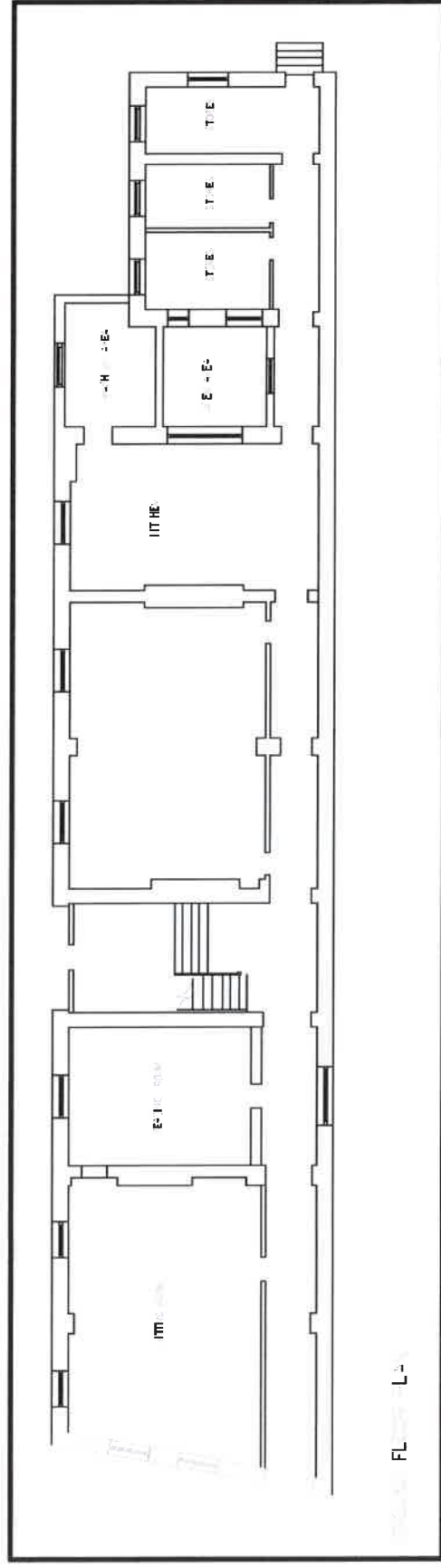

Floor Layout Plans (Source: Health Service Executive)