



CervicalCheck Clinical Guidance Note: Management of abnormal bleeding or other symptoms of cancer.

Purpose: To provide guidance on taking screening tests when a woman complains of abnormal vaginal bleeding or other symptoms which could suggest cervical cancer.

- **Initial assessment:**
 - Comprehensive history: check Clinical, sexual, contraceptive and screening history
 - Speculum and pelvic examination:
 - A speculum and pelvic examination are important for every woman with symptoms which could suggest cervical cancer. An examination should include an assessment of the vulva, perineum, vagina, cervix, and a pelvic examination. Even with normal screening results, further investigation may be needed if abnormal symptoms persist, to ensure that underlying conditions are identified.
- **Management of women complaining of abnormal vaginal bleeding:**

Cervix appears normal /Cervix with benign pathology

- If the cervix appears normal and the patient is due for screening (check eligibility on the [CervicalCheck website](#)), a screening test should be performed. Consideration should be given to performing additional diagnostic tests to identify a cause for persistent unexplained symptoms.
- If the cervix appears normal and the patient is not due screening, a screening test should not be performed. Consideration should be given to performing additional diagnostic tests to identify a cause for persistent unexplained symptoms.

 **Action:** Referral to the nearest Ambulatory Gynae or Gynae clinic may be required for evaluation of persistent unexplained symptoms.

Cervix appears suspicious for cervical cancer:

○ If a cervix appears suspicious for cervical cancer during examination, a screening test should not be performed.

 **Action:** Urgent referral to the nearest colposcopy unit for a prompt and thorough evaluation is required.

Document Reference: CS/PUB/ST-42	Version no. Rev 1	Active date 04/12/24	Review date 04/12/24	Document Owner Rachael Comer	Document Author Professor Nóirín Russell Dr Cliona Murphy
-------------------------------------	----------------------	-------------------------	-------------------------	---------------------------------	---

This is a controlled document: While this document may be printed, the electronic version is the controlled copy and can only be guaranteed for 24 hours after downloading.

MANAGEMENT OF ABNORMAL VAGINAL BLEEDING OR OTHER SYMPTOMS OF CERVICAL CANCER

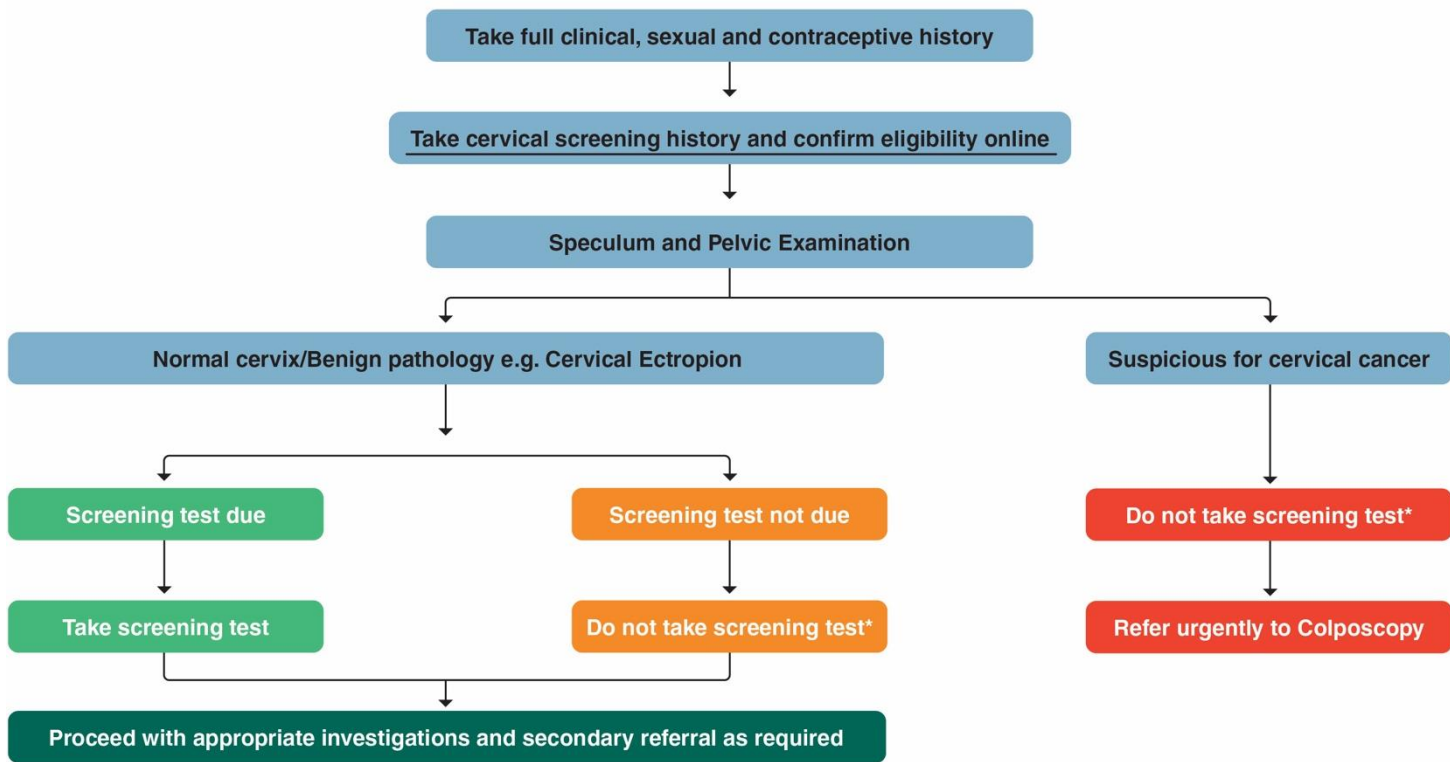

*Screening test can be normal in the presence of a cervical cancer.

Document Reference: CS/PUB/ST-42	Version no. Rev 1	Active date 04/12/24	Review date 04/12/24	Document Owner Rachael Comer	Document Author Professor Nóirín Russell Dr Cliona Murphy
-------------------------------------	----------------------	-------------------------	-------------------------	---------------------------------	---

This is a controlled document: While this document may be printed, the electronic version is the controlled copy and can only be guaranteed for 24 hours after downloading.