

New Transition Behaviour

To link a therapy plan in NCIS.Med to a tumour case and therapy form in NCIS.Chart it is required to transition directly from the therapy form in “patient context”.

Currently when transitioning from NCIS.Chart to NCIS.Med, NCIS.Chart logs out but the window remains open. More than one NCIS.Chart window being open at a time can cause confusion when moving between patients, particularly when patients are first commencing on treatment.

Based on user feedback, and agreed by the NCIS Implementation Group, the functionality will be updated on 19th November 2024, so that when transitioning the user will not be logged out, but returned to the NCIS.Chart homepage (my workspace). It will also not be possible to open more than one NCIS.Chart window at a time.

New Workflow

Create a new therapy form (as normal)

Transition in context and create a new therapy plan (as normal)

Rather than logging of NCIS.Chart you will now be returned to the NCIS.Chart homepage (My Workspace)

NCIS ID	Name	Primary diagn. date	Tumour
12656000313	Mr ANDUSAR, MARK	14.07.2023	not specified
32	Ms Marshall, Mary	07.05.2020	not specified
12656000301	-- patient's name missing --	01.03.2023	not specified
12656000302	-- patient's name missing --	01.03.2023	not specified
19	Ms Evans, Brooke	08.11.2019	not specified

Date	Name	Subject
10.09.2024	MS Doyle, Joe	
29.05.2024	Mr RAZFORD, TREVOR	test Comments: test
23.04.2024	Mr SANTA, LUKE	

It is possible to easily navigate back to NCIS.Chart by clicking on the taskbar shown below

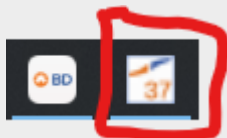

If an NCIS.Chart window is open when trying to transition back the following message appears

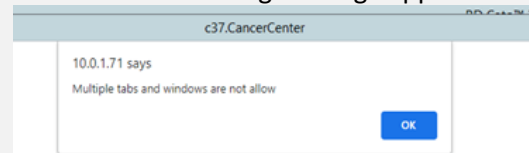

Proposed new workflow steps when ordering new therapies

Below is the suggested steps when creating new therapies:

1. Launch and login to NCIS.Chart
2. Find patient (either create case of search for existing case)
3. Create a new therapy form and transition to NCIS.Med in patient context
4. Login to NCIS.Med (BD CATO)
5. Create a new therapy plan and physician verify as required
6. Click on the NCIS.Chart icon in the taskbar
7. Find the next patient (either create case of search for existing case)
8. Create a therapy form and transition to NCIS.med in patient context (no login will be required as NCIS.Med is already open)

For feedback or additional information please contact the NCIS Office on ncis@cancercontrol.ie