Testing

Update 10 September, extract from the dashboard

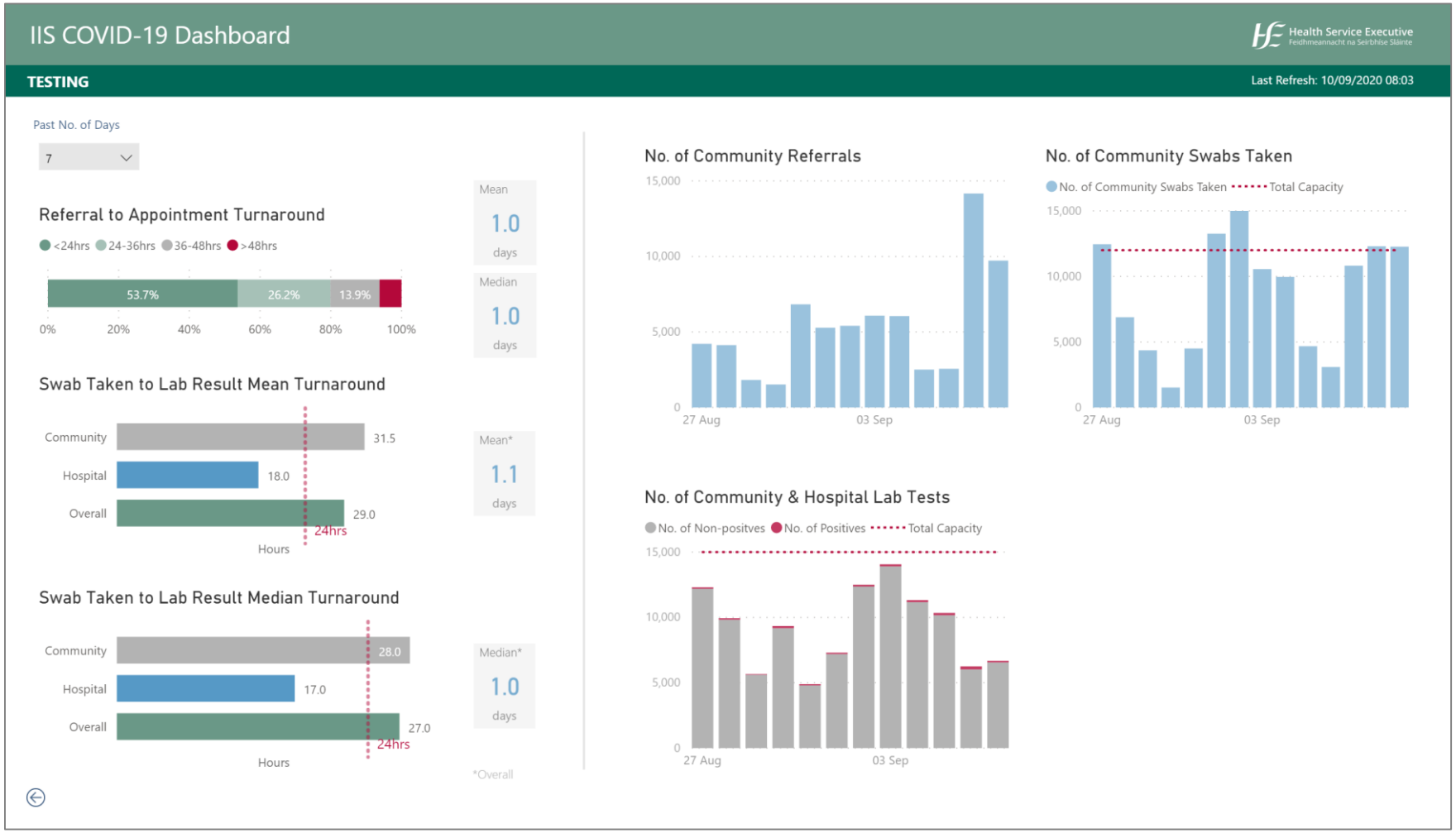

Contact Tracing
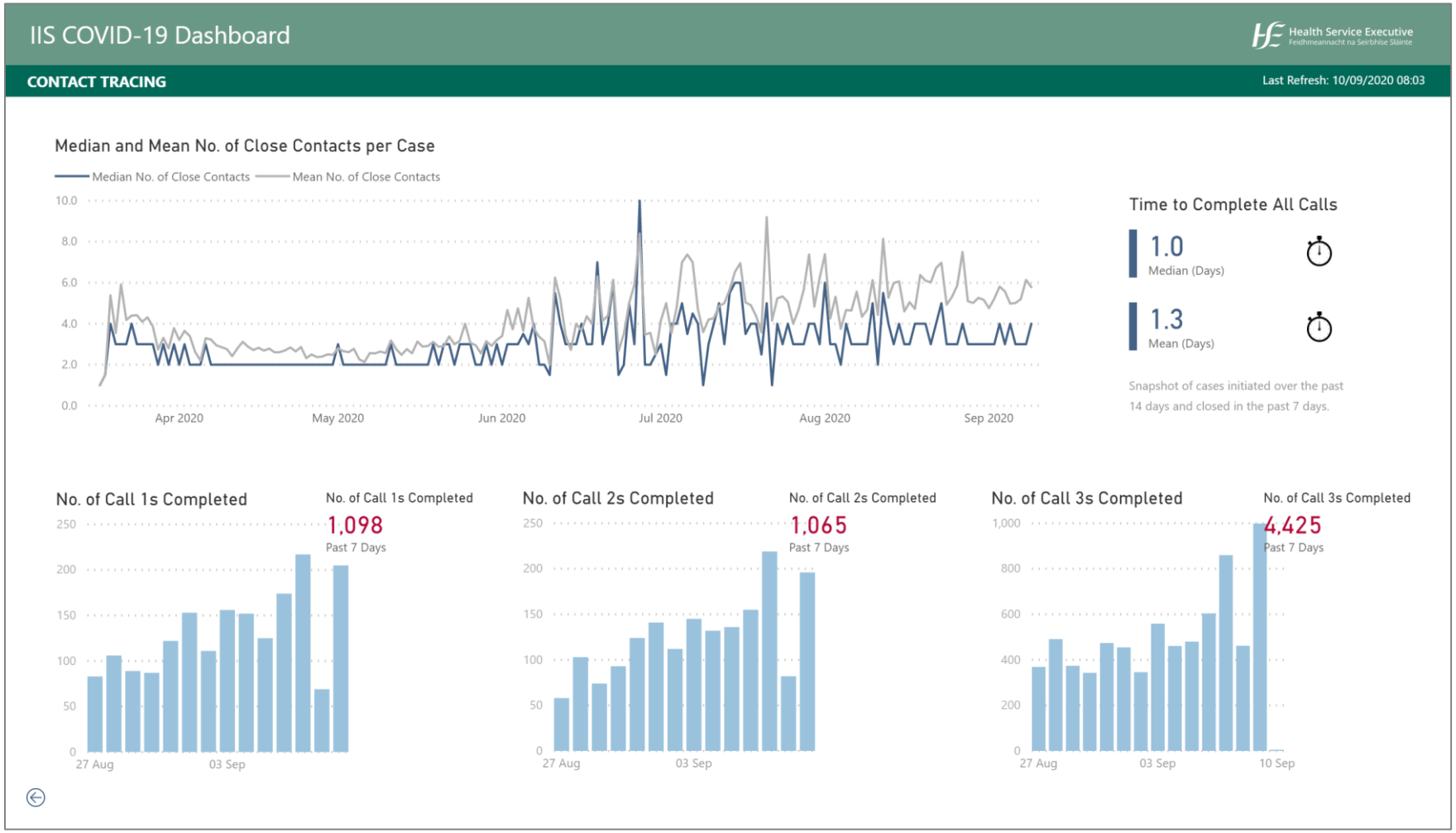
Update 10 September, extract from the dashboard