

Health Service Employment Report: April 2022

Employment by Staff Group

Staff Category /Staff Group	WTE Dec 2019	WTE Dec 2020	WTE Dec 2021	WTE Mar 2022	WTE Apr 2022	Change Dec 2019 to Dec 20	Change Dec 2020 to Dec 21	Change Dec 2021 to Apr 22	Change Mar 2022 to Apr 22	Headcount [No.] Apr 2022
Overall	119,817	126,174	132,323	134,101	134,573	+6,357	+6,149	+2,249	+472	153,495
Consultants	3,250	3,458	3,608	3,656	3,667	+208	+150	+58	+11	4,011
Registrars	3,679	3,876	4,104	4,167	4,170	+196	+229	+66	+3	4,298
SHO/ Interns	3,116	3,594	3,587	3,553	3,596	+478	-8	+10	+44	3,745
Medical/ Dental, other	812	833	814	812	804	+21	-19	-10	-8	1,131
Medical & Dental	10,857	11,762	12,113	12,188	12,237	+904	+352	+124	+49	13,185
Nurse/ Midwife Manager	7,984	8,344	8,852	9,007	9,039	+360	+508	+187	+32	9,916
Nurse/ Midwife Specialist & AN/MP	1,996	2,299	2,481	2,569	2,617	+302	+183	+136	+48	2,922
Staff Nurse/ Staff Midwife	25,693	26,763	27,850	27,762	27,841	+1,070	+1,087	-9	+78	31,904
Public Health Nurse	1,537	1,557	1,523	1,499	1,495	+20	-34	-28	-3	1,782
Nursing/ Midwifery Student	644	592	526	1,176	1,150	-52	-65	+624	-26	1,929
Nursing/ Midwifery other	350	362	344	323	324	+12	-18	-20	+1	371
Nursing & Midwifery	38,205	39,917	41,576	42,336	42,467	+1,712	+1,660	+890	+130	48,824
Therapy Professions	5,234	5,565	5,947	6,081	6,109	+331	+382	+162	+28	7,025
Health Science/ Diagnostics	4,500	4,731	4,918	4,926	4,927	+230	+188	+9	+1	5,472
Social Care	2,710	2,909	3,127	3,106	3,102	+199	+219	-25	-4	3,634
Social Workers	1,165	1,238	1,296	1,318	1,331	+74	+58	+35	+13	1,490
Psychologists	1,004	1,066	1,095	1,111	1,109	+62	+29	+14	-1	1,255
Pharmacy	1,038	1,164	1,292	1,285	1,294	+126	+128	+3	+9	1,449
H&SC, Other	1,123	1,134	1,324	1,311	1,282	+12	+189	-41	-29	1,554
Health & Social Care Professionals	16,774	17,807	18,999	19,138	19,156	+1,033	+1,192	+157	+18	21,879
Management (VIII & above)	1,842	1,969	2,216	2,305	2,332	+128	+246	+117	+27	2,401
Administrative/ Supervisory (V to VII)	5,199	5,821	6,705	6,951	7,010	+622	+884	+304	+59	7,443
Clerical (III & IV)	11,805	12,038	12,661	12,827	12,833	+233	+623	+171	+6	14,611
Management & Administrative	18,846	19,829	21,583	22,083	22,175	+982	+1,754	+592	+92	24,455
Support	8,234	8,676	8,813	8,877	8,925	+442	+137	+112	+48	10,337
Maintenance/ Technical	1,182	1,200	1,197	1,196	1,185	+17	-3	-12	-11	1,229
General Support	9,416	9,876	10,010	10,073	10,111	+459	+135	+100	+37	11,566
Health Care Assistants	17,396	18,554	19,326	19,546	19,588	+1,157	+772	+262	+42	22,478
Home Help	3,569	3,543	3,546	3,531	3,630	-26	+2	+85	+99	5,240
Ambulance Staff	1,828	1,877	1,936	1,917	1,903	+49	+59	-32	-14	1,966
Care, other	2,925	3,011	3,234	3,287	3,305	+85	+224	+71	+18	3,902
Patient & Client Care	25,719	26,985	28,042	28,282	28,427	+1,266	+1,057	+385	+145	33,586

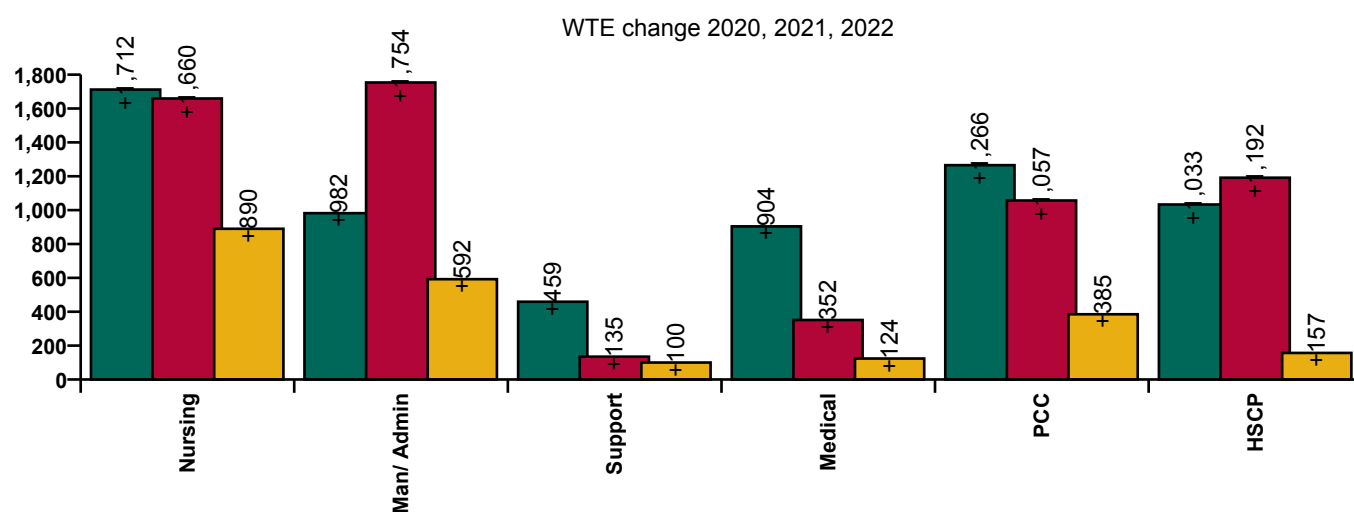

Health Service Employment Report: April 2022

Employment by Grade Group

April 2022	WTE Dec 2019	WTE Dec 2020	WTE Dec 2021	WTE Mar 2022	WTE Apr 2022	Change Dec 2019 to Dec 20	Change Dec 2020 to Dec 21	Change Dec 2021 to Apr 22	Change Mar 2022 to Apr 22	Headcount [No.] Apr 2022
Overall	119,817	126,174	132,323	134,101	134,573	+6,357	+6,149	+2,249	+472	153,495
Consultant Anaesthesia	407	431	437	444	445	+24	+6	+8	+1	474
Consultant Dentistry	17	16	16	19	19	-1	-0	+3	+0	23
Consultant Emergency Medicine	108	121	131	137	139	+13	+10	+8	+3	150
Consultant Intensive Care Medicine	16	18	21	20	20	+2	+3	-0	0	22
Consultant Medicine	828	914	978	997	1,003	+86	+64	+25	+5	1,102
Consultant Obstetrics & Gynaecology	161	170	170	176	176	+9	-1	+6	+0	192
Consultant Paediatrics	197	216	221	218	221	+19	+5	-1	+3	244
Consultant Pathology	259	272	285	288	288	+14	+13	+3	+0	312
Consultant Psychiatry	407	422	438	439	439	+16	+16	+1	+0	485
Consultant Radiology	295	301	309	311	310	+5	+9	+0	-1	332
Consultant Surgery	553	575	602	608	606	+22	+27	+4	-2	673
Consultant, Other	1		1		1	-1	+1	0	+1	2
Consultants	3,250	3,458	3,608	3,656	3,667	+208	+150	+58	+11	4,011
Registrar	2,271	2,378	2,451	2,527	2,540	+107	+72	+89	+13	2,623
Senior Registrar	211	238	249	254	257	+27	+11	+8	+3	266
Specialist Registrar	1,197	1,260	1,405	1,386	1,373	+63	+145	-32	-13	1,409
Registrars	3,679	3,876	4,104	4,168	4,170	+196	+229	+66	+3	4,298
Interns	726	971	867	839	836	+245	-104	-32	-4	890
Senior House Officer	2,390	2,623	2,719	2,713	2,760	+233	+96	+41	+47	2,855
SHO/ Interns	3,116	3,594	3,587	3,553	3,596	+478	-8	+10	+44	3,745
Dentists	311	313	315	309	308	+2	+2	-7	-1	413
Other Medical	501	520	499	503	496	+19	-21	-3	-7	718
Medical/ Dental, other	812	833	814	812	804	+21	-19	-10	-8	1,131
Medical & Dental	10,857	11,762	12,113	12,188	12,237	+904	+352	+124	+49	13,185
Clinical Nurse/ Midwife Manager	6,746	7,038	7,443	7,561	7,593	+292	+404	+150	+32	8,384
Director Nursing/Midwifery, Assistant	941	1,000	1,077	1,114	1,108	+59	+77	+30	-6	1,184
Director of Nursing/Midwifery	298	306	332	332	339	+8	+27	+6	+6	348
Nurse/ Midwife Manager	7,984	8,344	8,852	9,007	9,039	+360	+508	+187	+32	9,916
Advanced Nurse/ Midwife Practitioner	385	519	597	628	645	+134	+78	+48	+16	677
Clinical Nurse/ Midwife Specialist	1,612	1,780	1,885	1,941	1,972	+168	+105	+88	+32	2,245
Nurse/ Midwife Specialist & AN/MP	1,996	2,299	2,481	2,569	2,617	+302	+183	+136	+48	2,922
Nursing Bank	31	23	13	11	9	-8	-10	-4	-2	22
Staff Midwives	1,465	1,486	1,466	1,421	1,398	+21	-20	-68	-23	1,686
Staff Nurse [Intellectual Disability]	1,602	1,866	1,824	1,636	1,655	+264	-42	-168	+19	1,905
Staff Nurse [Psychiatric]	3,018	3,067	3,204	3,110	3,082	+49	+137	-123	-29	3,359
Staff Nurses [General/ Children's]	19,577	20,321	21,342	21,584	21,697	+744	+1,022	+355	+113	24,932
Staff Nurse/ Staff Midwife	25,693	26,763	27,850	27,762	27,841	+1,070	+1,087	-9	+78	31,904
Public Health Nurse	1,537	1,557	1,523	1,499	1,495	+20	-34	-28	-3	1,782
Pre-registration Nurse/ Midwife Intern	138	28	124	725	742	-110	+96	+618	+17	1,499
Pre-registration Nurse Intern (COVID-19)		230	1			+230	-229	-1		
Post-registration Nurse/ Midwife Student	293	258	277	274	271	-35	+19	-6	-3	284
Nursing/ Midwifery awaiting registration	213	76	124	177	137	-137	+49	+12	-40	146
Nursing/ Midwifery Student	644	592	526	1,176	1,150	-52	-65	+624	-26	1,929
Nursing Education/Clinical	300	315	297	299	301	+16	-18	+4	+2	347
Other Nursing/ Midwifery	50	47	47	24	23	-3	-0	-24	-1	24
Nursing/ Midwifery other	350	362	344	323	324	+12	-18	-20	+1	371

Health Service Employment Report: April 2022

Employment by Grade Group

April 2022	WTE Dec 2019	WTE Dec 2020	WTE Dec 2021	WTE Mar 2022	WTE Apr 2022	Change Dec 2019 to Dec 20	Change Dec 2020 to Dec 21	Change Dec 2021 to Apr 22	Change Mar 2022 to Apr 22	Headcount [No.] Apr 2022
Overall	119,817	126,174	132,323	134,101	134,573	+6,357	+6,149	+2,249	+472	153,495
Nursing & Midwifery	38,205	39,917	41,576	42,336	42,467	+1,712	+1,660	+890	+130	48,824
Dietitians	574	638	696	708	707	+63	+58	+11	-0	823
Occupational Therapists	1,599	1,702	1,840	1,866	1,873	+103	+138	+34	+7	2,114
Orthoptists	35	38	40	39	39	+3	+2	-1	-0	51
Physiotherapists	1,851	1,958	2,091	2,147	2,169	+107	+133	+78	+22	2,506
Podiatrists & Chiropodists	72	80	95	102	104	+8	+15	+10	+3	128
Speech & Language Therapists	1,103	1,150	1,186	1,219	1,216	+47	+36	+30	-3	1,403
Therapy Professions	5,234	5,565	5,947	6,081	6,109	+331	+382	+162	+28	7,025
Audiology	72	82	92	95	94	+11	+9	+2	-2	108
Biochemists	79	84	77	72	74	+4	-7	-3	+2	78
Cardiac Physiologists	227	243	254	254	256	+16	+11	+2	+2	277
Clinical Engineering	164	171	181	185	185	+7	+10	+4	+1	190
Dosimetrists	13	14	15	15	13	+1	+0	-1	-1	16
E.C.G. Technicians	10	11	7	8	8	+1	-4	+1	+0	10
Gastrointestinal Physiologists	2	2	4	4	4	0	+2	0	0	5
Medical Science	1,977	2,045	2,088	2,085	2,074	+69	+42	-13	-11	2,280
Perfusionists	22	22	19	19	21	-0	-2	+2	+2	23
Phlebotomists	173	184	198	202	198	+11	+13	-0	-4	277
Physicists	188	178	183	185	189	-10	+5	+7	+4	205
Neuro-Physiologists	50	56	54	54	55	+7	-2	+0	+1	59
Radiation Therapists	199	212	199	203	207	+13	-13	+7	+4	227
Radiographers	1,229	1,325	1,441	1,443	1,446	+95	+117	+5	+3	1,605
Respiratory Physiologists	66	73	74	70	71	+7	+2	-3	+1	75
Vascular Physiologists	29	28	32	32	33	-1	+4	+1	+1	37
Health Science/ Diagnostics	4,500	4,731	4,918	4,926	4,927	+230	+188	+9	+1	5,472
Social Care	2,710	2,909	3,127	3,106	3,102	+199	+219	-25	-4	3,634
Social Workers	1,165	1,238	1,296	1,318	1,331	+74	+58	+35	+13	1,490
Psychologists	1,004	1,066	1,095	1,111	1,109	+62	+29	+14	-1	1,255
Pharmacists	645	721	809	801	802	+75	+89	-7	+2	889
Pharmacy Technicians	393	443	482	484	492	+50	+39	+9	+7	560
Pharmacy	1,038	1,164	1,292	1,285	1,294	+126	+128	+3	+9	1,449
Counsellor Therapists	238	244	274	286	287	+6	+30	+13	+0	321
Dental Hygienists	58	62	60	61	59	+4	-3	-1	-1	77
Environmental Health Officers	528	541	550	546	544	+13	+9	-6	-2	592
HSCP Trainees/ Students	70	56	68	92	91	-14	+13	+22	-2	102
Other Health & Social Care	183	189	192	189	184	+6	+3	-8	-5	217
Play Therapists/ Specialists	46	43	43	46	44	-3	+0	+1	-2	55
Vaccinators			136	91	74		+136	-62	-17	190
H&SC, Other	1,123	1,134	1,324	1,311	1,282	+12	+189	-41	-29	1,554
HSCP	16,774	17,807	18,999	19,138	19,156	+1,033	+1,192	+157	+18	21,879
Executive Management	331	373	388	389	395	+42	+15	+7	+7	404
Senior Management (VIII & GM)	1,511	1,596	1,828	1,917	1,937	+85	+231	+109	+20	1,997
Management (VIII & above)	1,842	1,969	2,216	2,305	2,332	+128	+246	+117	+27	2,401
Middle Management (V-VII)	5,163	5,786	6,671	6,906	6,963	+624	+885	+292	+57	7,395
Other Administrative	37	35	34	45	47	-2	-1	+12	+2	48
Administrative/ Supervisory (V to VII)	5,199	5,821	6,705	6,951	7,010	+622	+884	+304	+59	7,443
Clerical (III & IV)	11,805	12,038	12,661	12,827	12,833	+233	+623	+171	+6	14,611
Management Admin	18,846	19,829	21,583	22,083	22,175	+982	+1,754	+592	+92	24,455
Catering	877	887	875	882	884	+11	-12	+9	+2	971

Health Service Employment Report: April 2022

Employment by Grade Group

April 2022	WTE Dec 2019	WTE Dec 2020	WTE Dec 2021	WTE Mar 2022	WTE Apr 2022	Change Dec 2019 to Dec 20	Change Dec 2020 to Dec 21	Change Dec 2021 to Apr 22	Change Mar 2022 to Apr 22	Headcount [No.] Apr 2022
Overall	119,817	126,174	132,323	134,101	134,573	+6,357	+6,149	+2,249	+472	153,495
Household Services	4,198	4,571	4,602	4,638	4,648	+374	+30	+46	+10	5,510
Other Labs & Associated	385	448	525	548	567	+63	+77	+42	+19	621
Other Support	1,136	1,100	1,097	1,102	1,098	-36	-3	+1	-3	1,407
Portering	1,639	1,669	1,715	1,707	1,728	+31	+45	+14	+22	1,828
Support	8,234	8,676	8,813	8,877	8,925	+442	+137	+112	+48	10,337
Maintenance	1,066	1,070	1,049	1,048	1,041	+5	-22	-8	-7	1,083
Technical Services	117	129	149	148	145	+13	+19	-4	-4	146
Maintenance/ Technical	1,182	1,200	1,197	1,196	1,185	+17	-3	-12	-11	1,229
Support	9,416	9,876	10,010	10,073	10,111	+459	+135	+100	+37	11,566
Attendant/ Aide	4,753	4,556	3,881	3,749	3,722	-197	-674	-159	-27	4,230
Health Care Assistant/ Care Assistant	12,405	13,617	15,123	15,465	15,531	+1,212	+1,506	+408	+66	17,870
Health & Social Care Assistants	238	308	320	332	335	+70	+13	+15	+3	378
HCA (Student Nurse/Midwife COVID-19)		73	2	1		+73	-71	-2	-1	
Health Care Assistants	17,396	18,554	19,326	19,546	19,588	+1,157	+772	+262	+42	22,478
Home Help	3,569	3,543	3,546	3,531	3,630	-26	+2	+85	+99	5,240
Ambulance Control	180	181	163	159	162	+2	-19	-1	+2	169
Ambulance Education	162	138	253	215	190	-24	+115	-63	-25	191
Ambulance Officers	78	85	86	95	97	+7	+2	+10	+2	99
Pre-Hospital Care (Ambulance)	1,408	1,473	1,434	1,448	1,455	+65	-40	+22	+7	1,507
Ambulance Staff	1,828	1,877	1,936	1,917	1,903	+49	+59	-32	-14	1,966
Health Promotion	31	32	35	65	79	+2	+3	+44	+14	91
Home Care Services	135	136	167	161	162	+1	+30	-4	+2	186
Other Care Grades	1,017	1,091	1,250	1,293	1,306	+74	+159	+57	+13	1,543
Pastoral Care	145	136	128	128	127	-9	-8	-1	-2	187
Workshop Services	1,597	1,616	1,656	1,640	1,631	+19	+40	-25	-9	1,895
Care, other	2,925	3,011	3,234	3,287	3,305	+85	+224	+71	+18	3,902
PCC	25,719	26,985	28,042	28,282	28,427	+1,266	+1,057	+385	+145	33,586

WTE change 2020, 2021, 2022

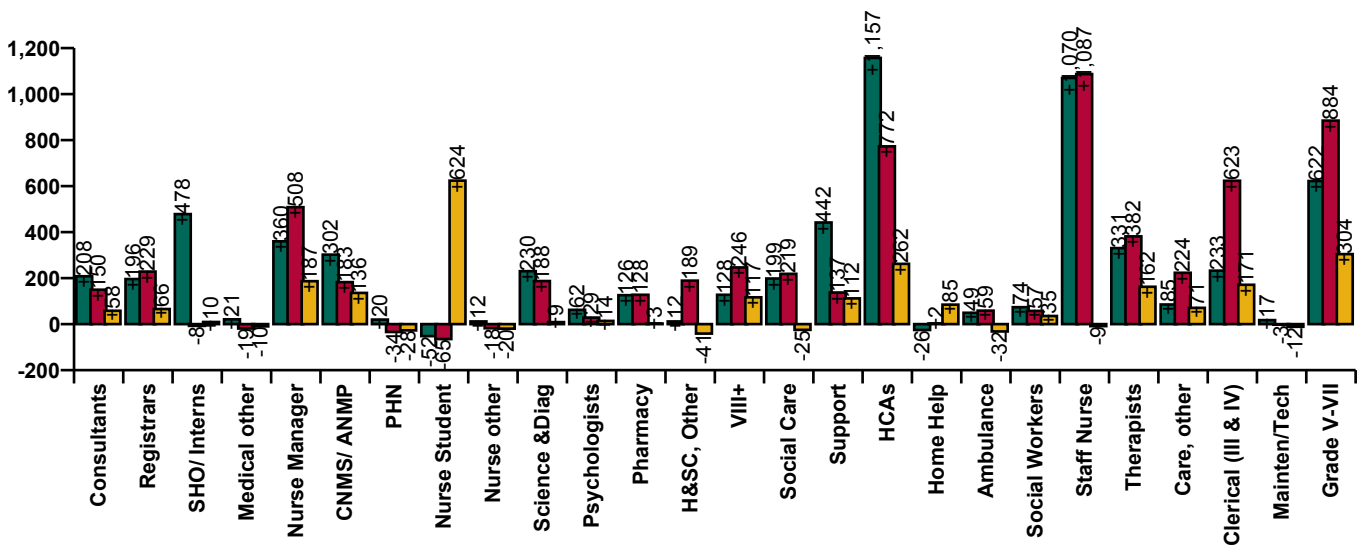

Health Service Employment Report: April 2022

Employment by Hospital Group, CHO etc.

April 2022	WTE Dec 2019	WTE Dec 2020	WTE Dec 2021	WTE Mar 2022	WTE Apr 2022	Change Dec 2019 to Dec 20	Change Dec 2020 to Dec 21	Change Dec 2021 to Apr 22	Change Mar 2022 to Apr 22	Headcount [No.] Apr 2022
Overall	119,817	126,174	132,323	134,101	134,573	+6,357	+6,149	+2,249	+472	153,495
National Ambulance Service	1,933	1,990	2,060	2,043	2,033	+57	+70	-27	-10	2,101
Children's Health Ireland	3,602	3,762	3,974	4,013	4,033	+160	+212	+59	+20	4,583
Dublin Midlands Hospital Group	10,819	11,288	11,707	11,861	11,938	+469	+419	+231	+77	13,339
Ireland East Hospital Group	12,502	13,478	14,129	14,272	14,288	+976	+651	+160	+16	15,876
RCSI Hospitals Group	9,663	10,197	10,606	10,827	10,884	+534	+409	+278	+57	12,085
Saolta University Hospital Care	9,253	9,829	10,566	10,845	10,819	+576	+737	+253	-26	12,267
South/South West Hospital Group	10,527	11,288	11,934	12,076	12,146	+761	+646	+212	+70	13,909
University of Limerick Hospital Group	4,146	4,506	5,043	5,159	5,153	+360	+537	+110	-5	5,686
other Acute Services	91	101	111	109	109	+10	+10	-2	-0	116
Acute Services	62,537	66,439	70,129	71,205	71,404	+3,902	+3,690	+1,274	+199	79,962
CHO 1	5,468	5,755	6,089	6,239	6,303	+287	+334	+214	+64	7,232
CHO 2	5,545	5,690	5,819	5,826	5,855	+145	+129	+36	+29	6,783
CHO 3	4,357	4,610	4,946	5,060	5,079	+253	+337	+133	+19	5,998
CHO 4	8,189	8,602	8,856	8,933	8,971	+413	+255	+115	+38	10,975
CHO 5	5,282	5,477	5,671	5,772	5,814	+195	+194	+143	+42	6,854
CHO 6	3,378	3,465	3,561	3,583	3,565	+87	+96	+4	-19	4,119
CHO 7	6,515	6,783	7,073	7,119	7,157	+268	+290	+83	+37	8,353
CHO 8	6,135	6,337	6,449	6,494	6,514	+202	+112	+65	+20	7,754
CHO 9	6,582	6,950	7,165	7,223	7,233	+367	+216	+68	+10	8,305
other Community Services	638	709	740	730	732	+71	+31	-9	+2	782
Community Services	52,089	54,377	56,370	56,979	57,222	+2,288	+1,993	+852	+243	67,155
Health & Wellbeing	574	511	641	656	659	-62	+129	+19	+3	721
Corporate	3,035	3,216	3,816	3,896	3,907	+181	+601	+91	+12	4,219
Health Business Services	1,583	1,631	1,367	1,365	1,380	+48	-265	+14	+15	1,438
H&WB, Corporate & National	5,191	5,358	5,824	5,917	5,947	+167	+465	+123	+30	6,378

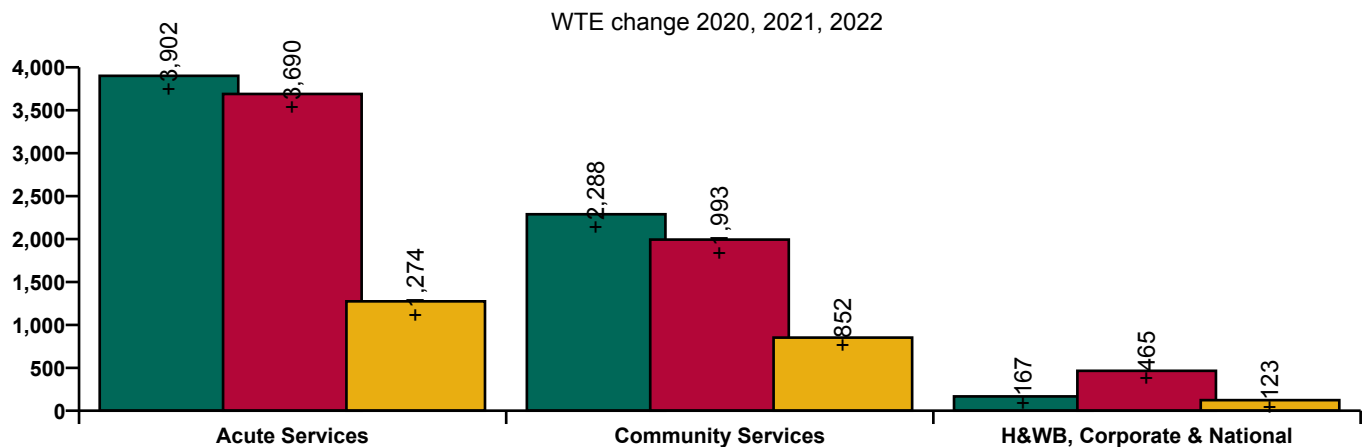

Health Service Employment Report: April 2022

Employment by Care Group

April 2022	WTE Dec 2019	WTE Dec 2020	WTE Dec 2021	WTE Mar 2022	WTE Apr 2022	Change Dec 2019 to Dec 20	Change Dec 2020 to Dec 21	Change Dec 2021 to Apr 22	Change Mar 2022 to Apr 22	Headcount [No.] Apr 2022
Overall	119,817	126,174	132,323	134,101	134,573	+6,357	+6,149	+2,249	+472	153,495
Acute Hospital Services	60,604	64,449	68,069	69,162	69,371	+3,845	+3,620	+1,302	+209	77,861
Ambulance Services	1,933	1,990	2,060	2,043	2,033	+57	+70	-27	-10	2,101
Acute Services	62,537	66,439	70,129	71,205	71,404	+3,902	+3,690	+1,274	+199	79,962
Community Health & Wellbeing		144	181	202	261	+144	+37	+80	+60	318
Mental Health	9,954	10,301	10,362	10,503	10,508	+347	+61	+146	+5	11,584
Primary Care	10,599	11,572	12,582	12,843	12,648	+973	+1,009	+66	-195	14,979
Disabilities	18,303	18,944	19,623	19,654	19,654	+642	+678	+32	+1	23,191
Older People	13,233	13,415	13,623	13,615	13,716	+182	+208	+94	+102	16,620
CHO Operations				163	434			+434	+271	463
Community Services	52,089	54,377	56,370	56,979	57,222	+2,288	+1,993	+852	+243	67,155
Health Business Service	1,583	1,631	1,367	1,365	1,380	+48	-265	+14	+15	1,438
Corporate Functions	3,035	3,216	3,816	3,896	3,907	+181	+601	+91	+12	4,219
Health & Well-being	574	511	641	656	659	-62	+129	+19	+3	721
H&WB, Corporate & National	5,191	5,358	5,824	5,917	5,947	+167	+465	+123	+30	6,378

WTE change 2020, 2021, 2022

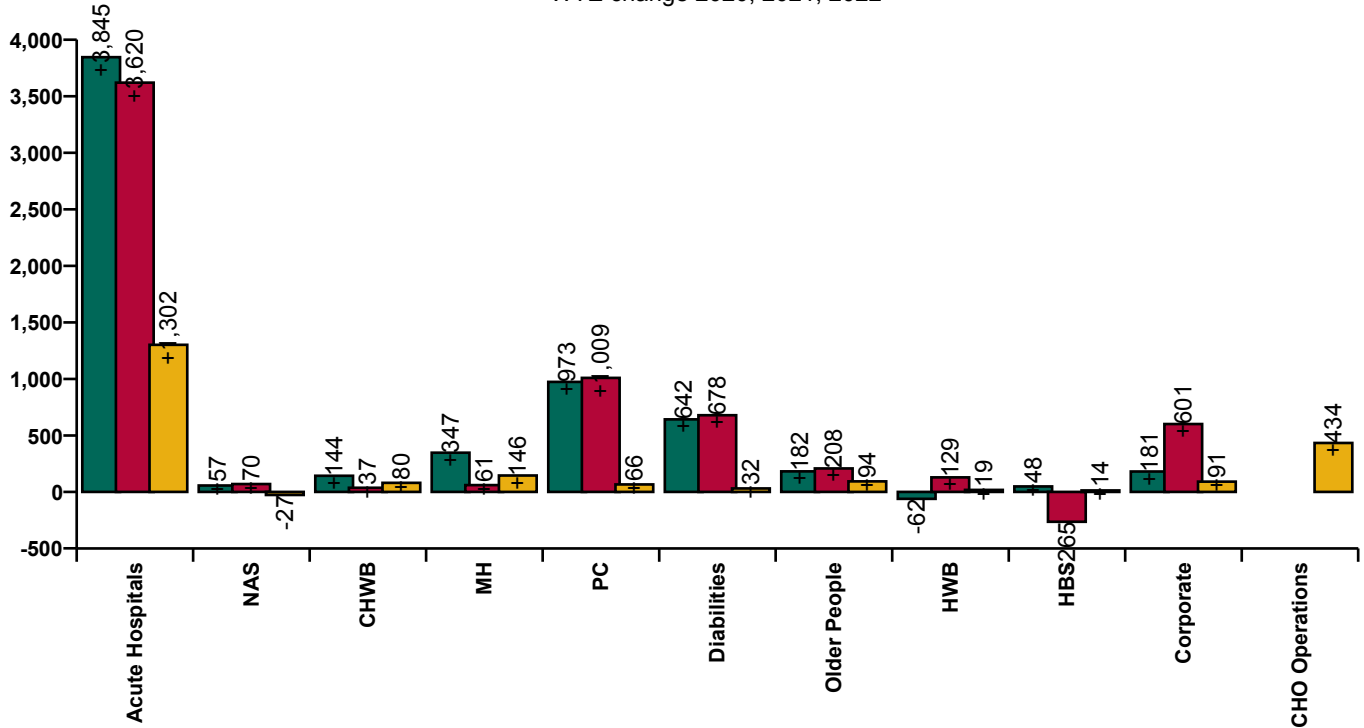

Health Service Employment Report: April 2022

Employment by Service & Staff Group: April 2022	WTE Dec 2019	WTE Dec 2020	WTE Dec 2021	WTE Mar 2022	WTE Apr 2022	Change Dec 2019 to Dec 20	Change Dec 2020 to Dec 21	Change Dec 2021 to Apr 22	Change Mar 2022 to Apr 22	Headcount [No.] Apr 2022
Acute Services	62,537	66,439	70,129	71,205	71,404	+3,902	+3,690	+1,274	+199	79,962
Consultants	2,782	2,974	3,102	3,146	3,157	+192	+128	+56	+12	3,445
Registrars	2,942	3,115	3,268	3,340	3,349	+173	+153	+81	+9	3,448
SHO/ Interns	2,795	3,253	3,282	3,258	3,304	+458	+30	+22	+47	3,434
Medical/ Dental, other	60	64	67	74	73	+4	+3	+6	-1	105
Medical & Dental	8,578	9,405	9,718	9,817	9,884	+827	+313	+166	+66	10,432
Nurse/ Midwife Manager	4,710	4,924	5,287	5,427	5,447	+213	+363	+160	+20	6,063
Nurse/ Midwife Specialist & AN/MP	1,292	1,468	1,621	1,664	1,696	+176	+153	+75	+32	1,915
Staff Nurse/ Staff Midwife	16,676	17,526	18,428	18,383	18,437	+850	+902	+9	+54	21,104
Public Health Nurse	1	2	0	0	0	+0	-1	-0	+0	1
Nursing/ Midwifery Student	417	378	305	763	748	-39	-73	+443	-15	1,278
Nursing/ Midwifery other	224	226	213	184	182	+2	-13	-31	-2	217
Nursing & Midwifery	23,321	24,524	25,854	26,422	26,511	+1,203	+1,331	+657	+89	30,578
Therapy Professions	2,008	2,217	2,401	2,436	2,439	+209	+185	+37	+3	2,749
Health Science/ Diagnostics	4,242	4,458	4,642	4,645	4,647	+216	+184	+6	+3	5,138
Social Care	3	4	3	3	3	+1	-1	+0	+0	5
Social Workers	355	384	419	419	423	+29	+35	+4	+4	469
Psychologists	101	110	132	133	133	+10	+22	+1	+1	162
Pharmacy	901	1,006	1,107	1,104	1,106	+106	+101	-1	+2	1,232
H&SC, Other	151	154	276	258	223	+3	+122	-53	-35	321
Health & Social Care Professionals	7,760	8,333	8,981	8,997	8,975	+573	+648	-6	-23	10,076
Management (VIII & above)	518	579	652	676	690	+62	+72	+38	+14	709
Administrative/ Supervisory (V to VII)	2,326	2,674	2,982	3,078	3,086	+348	+308	+104	+8	3,290
Clerical (III & IV)	6,606	6,658	7,032	7,130	7,137	+52	+374	+105	+8	8,108
Management & Administrative	9,450	9,912	10,665	10,884	10,913	+463	+753	+248	+29	12,107
Support	5,630	6,152	6,369	6,434	6,474	+522	+218	+104	+40	7,255
Maintenance/ Technical	531	539	537	546	545	+9	-3	+8	-1	556
General Support	6,160	6,691	6,906	6,980	7,019	+530	+215	+113	+39	7,811
Health Care Assistants	5,275	5,516	5,863	5,976	5,988	+241	+347	+125	+12	6,738
Ambulance Staff	1,825	1,876	1,935	1,916	1,902	+51	+59	-32	-14	1,965
Care, other	168	182	208	213	212	+14	+26	+4	-1	255
Patient & Client Care	7,268	7,574	8,005	8,105	8,102	+307	+431	+97	-3	8,958

Health Service Employment Report: April 2022

Employment by Service & Staff Group: April 2022	WTE Dec 2019	WTE Dec 2020	WTE Dec 2021	WTE Mar 2022	WTE Apr 2022	Change Dec 2019 to Dec 20	Change Dec 2020 to Dec 21	Change Dec 2021 to Apr 22	Change Mar 2022 to Apr 22	Headcount [No.] Apr 2022
Community Services	52,089	54,377	56,370	56,979	57,222	+2,288	+1,993	+852	+243	67,155
Consultants	424	440	460	464	462	+16	+20	+3	-1	515
Registrars	686	701	767	760	756	+15	+66	-11	-5	779
SHO/ Interns	320	340	304	294	291	+20	-37	-12	-3	310
Medical/ Dental, other	635	642	613	601	594	+7	-29	-19	-7	857
Medical & Dental	2,066	2,124	2,143	2,119	2,103	+59	+19	-40	-16	2,461
Nurse/ Midwife Manager	3,155	3,291	3,412	3,422	3,433	+136	+122	+21	+11	3,671
Nurse/ Midwife Specialist & AN/MP	690	815	843	887	903	+125	+28	+60	+16	985
Staff Nurse/ Staff Midwife	9,014	9,223	9,379	9,335	9,357	+209	+157	-22	+22	10,743
Public Health Nurse	1,532	1,553	1,521	1,497	1,493	+21	-32	-27	-3	1,778

Health Service Employment Report: April 2022

Employment by Service & Staff Group: April 2022	WTE Dec 2019	WTE Dec 2020	WTE Dec 2021	WTE Mar 2022	WTE Apr 2022	Change Dec 2019 to Dec 20	Change Dec 2020 to Dec 21	Change Dec 2021 to Apr 22	Change Mar 2022 to Apr 22	Headcount [No.] Apr 2022
Community Services	52,089	54,377	56,370	56,979	57,222	+2,288	+1,993	+852	+243	67,155
Nursing/ Midwifery Student	227	214	222	413	402	-13	+8	+180	-11	651
Nursing/ Midwifery other	59	66	65	68	70	+8	-1	+5	+1	76
Nursing & Midwifery	14,676	15,161	15,442	15,622	15,658	+485	+281	+216	+36	17,904
Therapy Professions	3,206	3,334	3,537	3,634	3,660	+128	+203	+123	+25	4,262
Health Science/ Diagnostics	108	118	117	124	122	+10	-1	+5	-2	140
Social Care	2,707	2,905	3,124	3,102	3,099	+198	+220	-25	-4	3,629
Social Workers	806	852	871	894	905	+46	+19	+35	+12	1,018
Psychologists	901	954	961	976	974	+53	+7	+13	-2	1,091
Pharmacy	98	107	127	123	127	+9	+20	-1	+3	155
H&SC, Other	403	394	445	453	461	-9	+51	+16	+8	582
Health & Social Care Professionals	8,230	8,664	9,182	9,306	9,348	+434	+518	+165	+41	10,877
Management (VIII & above)	617	660	748	781	793	+43	+88	+45	+12	821
Administrative/ Supervisory (V to VII)	1,500	1,696	2,017	2,122	2,144	+196	+321	+127	+22	2,292
Clerical (III & IV)	3,695	3,854	4,071	4,125	4,130	+159	+217	+59	+6	4,802
Management & Administrative	5,812	6,210	6,836	7,027	7,067	+397	+626	+231	+40	7,915
Support	2,490	2,409	2,337	2,335	2,332	-81	-73	-4	-3	2,956
Maintenance/ Technical	413	421	426	420	416	+8	+5	-9	-4	446
General Support	2,903	2,830	2,762	2,755	2,749	-73	-68	-14	-7	3,402
Health Care Assistants	12,111	13,022	13,438	13,546	13,576	+911	+417	+138	+30	15,712
Home Help	3,569	3,543	3,546	3,531	3,630	-26	+2	+85	+99	5,240
Care, other	2,721	2,823	3,020	3,072	3,091	+102	+198	+70	+19	3,644
Patient & Client Care	18,401	19,387	20,004	20,149	20,297	+986	+617	+293	+149	24,596

Health Service Employment Report: April 2022

Employment by Service & Staff Group: April 2022	WTE Dec 2019	WTE Dec 2020	WTE Dec 2021	WTE Mar 2022	WTE Apr 2022	Change Dec 2019 to Dec 20	Change Dec 2020 to Dec 21	Change Dec 2021 to Apr 22	Change Mar 2022 to Apr 22	Headcount [No.] Apr 2022
H&WB, Corporate & National	5,191	5,358	5,824	5,917	5,947	+167	+465	+123	+30	6,378
Consultants	44	44	47	46	47	+0	+2	+0	+0	51
Registrars	51	59	70	67	65	+8	+11	-5	-2	71
SHO/ Interns	1	2	1	1	1	+1	-1	+0	+0	1
Medical/ Dental, other	117	127	134	137	137	+10	+8	+3	+0	169
Medical & Dental	213	232	252	252	250	+19	+20	-1	-1	292
Nurse/ Midwife Manager	119	130	153	158	159	+11	+23	+6	+1	182
Nurse/ Midwife Specialist & AN/MP	14	16	17	18	18	+1	+2	+1	+0	22
Staff Nurse/ Staff Midwife	3	14	42	44	46	+11	+28	+4	+2	57
Public Health Nurse	4	3	2	2	2	-1	-1	-0	+0	3
Nursing/ Midwifery other	67	70	66	71	72	+2	-4	+6	+1	78
Nursing & Midwifery	207	232	280	292	297	+25	+48	+17	+5	342
Therapy Professions	20	14	9	11	11	-6	-5	+2	-0	14
Health Science/ Diagnostics	150	154	159	158	158	+4	+5	-1	+1	194
Social Workers	4	3	6	6	3	-1	+3	-3	-3	3
Psychologists	2	2	2	2	2	+0	+0	+0	+0	2
Pharmacy	39	50	57	58	61	+11	+7	+4	+4	62
H&SC, Other	568	586	603	600	599	+18	+16	-4	-2	651
Health & Social Care Professionals	784	810	835	834	834	+26	+25	-2	-1	926
Management (VIII & above)	707	730	816	849	850	+23	+87	+34	+1	871
Administrative/ Supervisory (V to VII)	1,374	1,451	1,707	1,751	1,780	+78	+256	+73	+28	1,861

Health Service Employment Report: April 2022

Employment by Service & Staff Group: April 2022	WTE Dec 2019	WTE Dec 2020	WTE Dec 2021	WTE Mar 2022	WTE Apr 2022	Change Dec 2019 to Dec 20	Change Dec 2020 to Dec 21	Change Dec 2021 to Apr 22	Change Mar 2022 to Apr 22	Headcount [No.] Apr 2022
H&WB, Corporate & National	5,191	5,358	5,824	5,917	5,947	+167	+465	+123	+30	6,378
Clerical (III & IV)	1,504	1,526	1,558	1,572	1,565	+22	+32	+7	-7	1,701
Management & Administrative	3,585	3,707	4,081	4,172	4,195	+122	+375	+113	+22	4,433
Support	114	115	108	108	120	+1	-8	+12	+11	126
Maintenance/ Technical	239	240	235	230	224	+1	-5	-11	-6	227
General Support	353	355	342	338	344	+2	-13	+1	+5	353
Health Care Assistants	11	16	25	25	24	+5	+9	-1	-1	28
Ambulance Staff	3	1	1	1	1	-2	+0	-0	-0	1
Care, other	36	6	6	2	2	-30	+0	-4	+0	3
Patient & Client Care	50	23	33	28	28	-27	+10	-5	-1	32

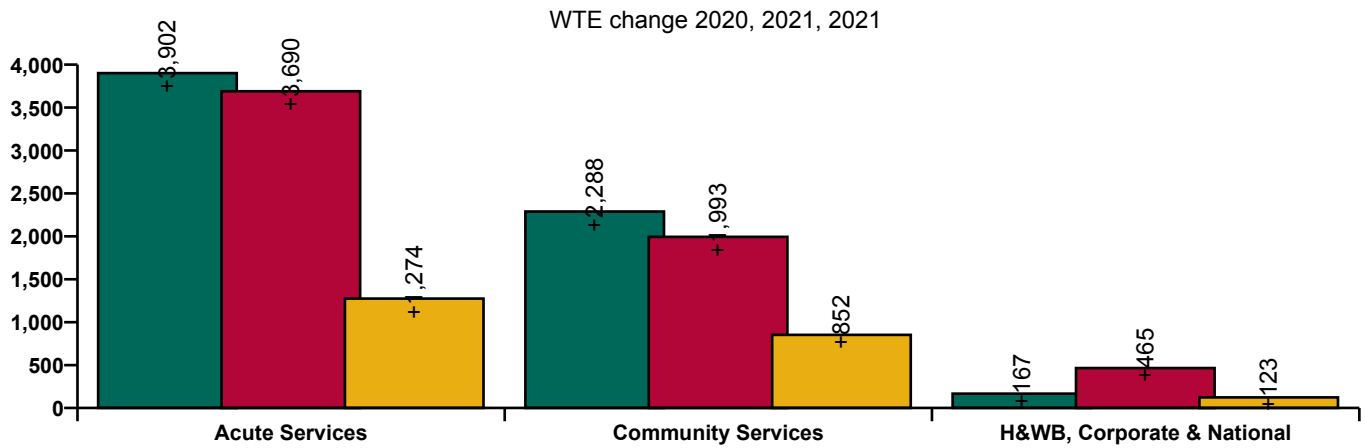

Health Service Employment Report: Care Group & Staff Category/ Staff Group: April 2022

Acute Hospital Services

Employment by Care Group & Staff Group: April 2022	WTE Dec 2019	WTE Dec 2020	WTE Dec 2021	WTE Mar 2022	WTE Apr 2022	Change Dec 2019 to Dec 20	Change Dec 2020 to Dec 21	Change Dec 2021 to Apr 22	Change Mar 2022 to Apr 22	Headcount [No.] Apr 2022
Acute Hospitals	60,604	64,449	68,069	69,162	69,371	+3,845	+3,620	+1,302	+209	77,861
Consultants	2,781	2,973	3,101	3,145	3,156	+192	+128	+56	+12	3,444
Registrars	2,942	3,115	3,267	3,340	3,349	+173	+152	+82	+9	3,448
SHO/ Interns	2,795	3,253	3,281	3,258	3,304	+458	+29	+23	+47	3,434
Medical/ Dental, other	60	64	67	74	73	+4	+3	+6	-1	105
Medical & Dental	8,577	9,404	9,715	9,816	9,883	+827	+311	+167	+66	10,431
Nurse/ Midwife Manager	4,709	4,923	5,285	5,425	5,445	+213	+362	+160	+20	6,061
Nurse/ Midwife Specialist & AN/MP	1,292	1,468	1,621	1,664	1,696	+176	+153	+75	+32	1,915
Staff Nurse/ Staff Midwife	16,675	17,525	18,428	18,383	18,437	+850	+903	+9	+54	21,104
Public Health Nurse	1	2	0	0	0	+0	-1	-0	+0	1
Nursing/ Midwifery Student	417	378	305	763	748	-39	-73	+443	-15	1,278
Nursing/ Midwifery other	224	226	213	184	182	+2	-13	-31	-2	217
Nursing & Midwifery	23,319	24,522	25,852	26,420	26,509	+1,203	+1,331	+657	+89	30,576
Therapy Professions	2,007	2,216	2,401	2,436	2,439	+209	+186	+37	+3	2,749
Health Science/ Diagnostics	4,242	4,458	4,642	4,645	4,647	+216	+184	+6	+3	5,138
Social Care	3	4	3	3	3	+1	-1	+0	+0	5
Social Workers	355	384	419	419	423	+29	+35	+4	+4	469
Psychologists	101	110	132	133	133	+10	+22	+1	+1	162
Pharmacy	901	1,006	1,107	1,104	1,106	+106	+101	-1	+2	1,232
H&SC, Other	151	154	276	258	223	+3	+122	-53	-35	321
Health & Social Care Professionals	7,759	8,332	8,981	8,997	8,975	+573	+649	-6	-23	10,076
Management (VIII & above)	505	565	640	662	675	+60	+74	+35	+13	694
Administrative/ Supervisory (V to VII)	2,297	2,641	2,933	3,029	3,037	+344	+292	+104	+8	3,240
Clerical (III & IV)	6,565	6,617	6,989	7,086	7,092	+52	+372	+103	+6	8,058
Management & Administrative	9,367	9,823	10,562	10,777	10,804	+456	+738	+242	+27	11,992
Support	5,626	6,148	6,367	6,430	6,470	+522	+219	+103	+40	7,251
Maintenance/ Technical	529	537	536	545	544	+9	-2	+8	-1	555
General Support	6,155	6,685	6,903	6,975	7,014	+530	+217	+112	+39	7,806
Health Care Assistants	5,273	5,514	5,862	5,975	5,987	+241	+348	+125	+12	6,737
Ambulance Staff				1					-1	
Care, other	153	169	195	201	200	+15	+26	+5	-1	243
Patient & Client Care	5,426	5,683	6,057	6,177	6,187	+257	+374	+131	+10	6,980

Ambulance Services

Employment by Care Group & Staff Group: April 2022	WTE Dec 2019	WTE Dec 2020	WTE Dec 2021	WTE Mar 2022	WTE Apr 2022	Change Dec 2019 to Dec 20	Change Dec 2020 to Dec 21	Change Dec 2021 to Apr 22	Change Mar 2022 to Apr 22	Headcount [No.] Apr 2022
NAS	1,933	1,990	2,060	2,043	2,033	+57	+70	-27	-10	2,101
Consultants	1	1	1	1	1	+0	+0	+0	+0	1
Registrars			1				+1	-1		
SHO/ Interns			1				+1	-1		
Medical & Dental	1	1	3	1	1	+0	+2	-2	+0	1
Nurse/ Midwife Manager	1	1	2	2	2	+0	+1	+0	+0	2
Staff Nurse/ Staff Midwife	1	1				+0	-1			
Nursing & Midwifery	2	2	2	2	2	+0	-0	+0	+0	2
Health & Social Care Professionals	1	1				+0	-1			

Management (VIII & above)	12	14	12	14	15	+2	-2	+3	+1	15
Administrative/ Supervisory (V to VII)	29	33	49	49	49	+4	+16	+1	+0	50
Clerical (III & IV)	41	42	43	44	46	+0	+1	+3	+2	50
Management & Administrative	82	89	104	107	110	+7	+15	+6	+3	115
Support	4	4	2	4	4	+0	-1	+1	+0	4
Maintenance/ Technical	2	2	1	1	1	+0	-1	+0	+0	1
General Support	6	6	3	5	5	+0	-2	+1	+0	5
Health Care Assistants	2	2	1	1	1	+0	-1	-0	-0	1
Ambulance Staff	1,825	1,876	1,935	1,915	1,902	+51	+59	-32	-13	1,965
Care, other	15	14	13	12	12	-1	-1	-1	-0	12
Patient & Client Care	1,841	1,892	1,948	1,928	1,915	+50	+57	-33	-13	1,978

Community Health & Wellbeing

Employment by Care Group & Staff Group: April 2022	WTE	WTE Dec 2020	WTE Dec 2021	WTE Mar 2022	WTE Apr 2022	Change to Dec 20	Change Dec 2020 to Dec 21	Change Dec 2021 to Apr 22	Change Mar 2022 to Apr 22	Headcount [No.] Apr 2022
CHWB		144	181	202	261	+144	+37	+80	+60	318
Medical/ Dental, other			1	2	1		+1	+0	-1	1
Medical & Dental			1	2	1		+1	+0	-1	1
Nurse/ Midwife Manager		3	3	5	5	+3	-0	+2	+0	5
Nurse/ Midwife Specialist & AN/MP			3	1	1		+3	-2	+0	1
Staff Nurse/ Staff Midwife		2	2	1	1	+2	-0	-1	+0	1
Public Health Nurse				2	2			+2	+0	2
Nursing & Midwifery		5	8	9	9	+5	+3	+1	+0	9
Therapy Professions		12	10	8	7	+12	-3	-2	-1	9
Pharmacy			2	1	1		+2	-0	-0	2
H&SC, Other				12	10			+10	-2	34
Health & Social Care Professionals		12	11	22	19	+12	-1	+8	-3	45
Management (VIII & above)		12	14	11	12	+12	+2	-1	+1	13
Administrative/ Supervisory (V to VII)		63	93	88	111	+63	+30	+18	+23	120
Clerical (III & IV)		22	26	27	31	+22	+4	+5	+4	38
Management & Administrative		97	133	127	154	+97	+36	+22	+28	171
Maintenance/ Technical				1	1			+1	+0	1
General Support				1	1			+1	+0	1
Health Care Assistants				0	0			+0	-0	2
Care, other		30	29	41	77	+30	-1	+49	+36	89
Patient & Client Care		30	29	41	78	+30	-1	+49	+36	91

Mental Health

Employment by Care Group & Staff Group: April 2022	WTE Dec 2019	WTE Dec 2020	WTE Dec 2021	WTE Mar 2022	WTE Apr 2022	Change Dec 2019 to Dec 20	Change Dec 2020 to Dec 21	Change Dec 2021 to Apr 22	Change Mar 2022 to Apr 22	Headcount [No.] Apr 2022
MH	9,954	10,301	10,362	10,503	10,508	+347	+61	+146	+5	11,584
Consultants	353	370	386	385	384	+17	+16	-2	-1	417
Registrars	269	281	327	337	340	+12	+46	+13	+3	349
SHO/ Interns	261	276	246	230	227	+15	-30	-19	-3	235
Medical/ Dental, other	5	5	4	4	5	+0	-1	+1	+1	8
Medical & Dental	888	932	963	955	956	+44	+31	-7	+0	1,009
Nurse/ Midwife Manager	1,192	1,240	1,262	1,267	1,273	+47	+22	+12	+6	1,330
Nurse/ Midwife Specialist & AN/MP	459	529	545	553	561	+70	+16	+17	+8	599
Staff Nurse/ Staff Midwife	3,003	3,076	3,097	3,044	3,044	+73	+20	-52	+0	3,295
Nursing/ Midwifery Student	87	59	50	179	171	-28	-9	+121	-8	333
Nursing/ Midwifery other	32	32	31	34	34	+0	-1	+3	+1	37
Nursing & Midwifery	4,773	4,935	4,984	5,077	5,085	+162	+49	+101	+7	5,594
Therapy Professions	422	439	434	447	444	+17	-5	+10	-3	501

Social Care	74	80	76	72	71	+6	-4	-5	-1	84
Social Workers	350	373	379	389	393	+23	+6	+15	+5	438
Psychologists	394	424	427	431	428	+29	+3	+1	-3	478
Pharmacy	19	21	21	20	20	+2	-0	-0	+0	27
H&SC, Other	108	108	123	131	131	+0	+15	+8	-0	150
Health & Social Care Professionals	1,366	1,444	1,459	1,490	1,489	+78	+15	+29	-2	1,678
Management (VIII & above)	57	67	65	69	69	+10	-2	+4	-0	70
Administrative/ Supervisory (V to VII)	237	245	248	253	258	+8	+3	+10	+5	274
Clerical (III & IV)	717	722	714	718	714	+5	-8	+0	-4	807
Management & Administrative	1,012	1,034	1,027	1,040	1,041	+22	-7	+14	+1	1,151
Support	581	594	574	574	576	+14	-20	+2	+3	659
Maintenance/ Technical	131	137	129	129	129	+6	-8	-0	-0	136
General Support	711	732	704	703	705	+20	-28	+2	+2	795
Health Care Assistants	988	1,022	1,019	1,027	1,020	+34	-3	+1	-7	1,107
Care, other	216	203	207	210	213	-12	+4	+6	+3	250
Patient & Client Care	1,204	1,225	1,226	1,237	1,232	+21	+1	+6	-4	1,357

Primary Care

Employment by Care Group & Staff Group: April 2022	WTE Dec 2019	WTE Dec 2020	WTE Dec 2021	WTE Mar 2022	WTE Apr 2022	Change Dec 2019 to Dec 20	Change Dec 2020 to Dec 21	Change Dec 2021 to Apr 22	Change Mar 2022 to Apr 22	Headcount [No.] Apr 2022
PC	10,599	11,572	12,582	12,843	12,648	+973	+1,009	+66	-195	14,979
Consultants	44	42	46	51	52	-2	+4	+5	+0	62
Registrars	395	403	420	402	396	+9	+17	-24	-6	409
SHO/ Interns	37	42	36	41	39	+5	-6	+4	-2	47
Medical/ Dental, other	520	519	499	498	489	-0	-20	-10	-9	671
Medical & Dental	995	1,006	1,001	992	976	+11	-5	-25	-16	1,189
Nurse/ Midwife Manager	359	404	459	466	466	+45	+55	+7	+1	521
Nurse/ Midwife Specialist & AN/MP	143	184	193	212	218	+41	+9	+25	+6	254
Staff Nurse/ Staff Midwife	862	927	970	996	997	+65	+43	+27	+2	1,307
Public Health Nurse	1,512	1,533	1,497	1,471	1,467	+20	-35	-30	-4	1,747
Nursing/ Midwifery Student	96	106	143	145	142	+10	+37	-1	-3	142
Nursing/ Midwifery other	4	7	5	5	6	+3	-2	+1	+1	6
Nursing & Midwifery	2,976	3,161	3,267	3,294	3,297	+185	+106	+30	+2	3,977
Therapy Professions	1,731	1,792	1,915	2,033	2,078	+61	+123	+163	+45	2,453
Health Science/ Diagnostics	82	93	93	97	95	+12	-1	+2	-2	109
Social Care	35	33	34	34	36	-3	+1	+2	+2	38
Social Workers	139	151	167	183	181	+12	+16	+14	-3	201
Psychologists	301	300	285	294	300	-1	-15	+15	+6	337
Pharmacy	58	63	76	72	73	+5	+13	-3	+0	83
H&SC, Other	209	209	251	237	250	-0	+42	-2	+12	306
Health & Social Care Professionals	2,555	2,641	2,820	2,951	3,011	+86	+179	+191	+60	3,527
Management (VIII & above)	306	299	350	343	292	-7	+51	-58	-51	309
Administrative/ Supervisory (V to VII)	619	685	905	898	780	+66	+220	-124	-117	841
Clerical (III & IV)	1,746	1,838	2,004	2,005	1,940	+91	+166	-64	-65	2,256
Management & Administrative	2,671	2,821	3,258	3,245	3,012	+150	+437	-246	-233	3,406
Support	346	351	342	338	338	+5	-9	-4	+0	505
Maintenance/ Technical	59	56	69	69	67	-3	+13	-2	-2	73
General Support	406	407	412	406	405	+2	+4	-7	-1	578
Health Care Assistants	254	779	966	1,050	1,045	+526	+186	+80	-4	1,198
Home Help	18	18	17	17	17	-0	-1	-0	+0	42
Care, other	724	737	841	887	885	+14	+103	+44	-2	1,062
Patient & Client Care	996	1,535	1,823	1,953	1,947	+539	+288	+124	-6	2,302

Disabilities

Employment by Care Group & Staff Group: April 2022	WTE Dec 2019	WTE Dec 2020	WTE Dec 2021	WTE Mar 2022	WTE Apr 2022	Change Dec 2019 to Dec 20	Change Dec 2020 to Dec 21	Change Dec 2021 to Apr 22	Change Mar 2022 to Apr 22	Headcount [No.] Apr 2022
Diabilities	18,303	18,944	19,623	19,654	19,654	+642	+678	+32	+1	23,191
Consultants	24	24	21	22	21	+1	-3	-0	-1	27
Registrars	13	8	10	11	9	-5	+2	-1	-2	9
SHO/ Interns	7	9	7	10	11	+2	-2	+4	+1	14
Medical/ Dental, other	14	14	14	14	14	-0	+0	+0	+0	22
Medical & Dental	58	56	52	57	55	-3	-4	+3	-2	72
Nurse/ Midwife Manager	894	897	925	927	928	+3	+28	+4	+1	1,008
Nurse/ Midwife Specialist & AN/MP	62	64	68	71	70	+2	+4	+2	-0	77
Staff Nurse/ Staff Midwife	2,572	2,593	2,629	2,605	2,608	+21	+36	-21	+3	3,001
Public Health Nurse	6	7	12	11	11	+1	+5	-1	-0	13
Nursing/ Midwifery Student	42	47	27	87	87	+5	-21	+60	+0	174
Nursing/ Midwifery other	22	24	26	26	26	+2	+2	+0	+0	29
Nursing & Midwifery	3,599	3,632	3,685	3,727	3,730	+34	+53	+45	+3	4,302
Therapy Professions	765	795	826	797	785	+31	+31	-42	-12	903
Health Science/ Diagnostics	20	20	21	23	23	-0	+1	+2	+0	23
Social Care	2,595	2,789	3,012	2,993	2,989	+194	+222	-23	-4	3,502
Social Workers	219	228	235	233	230	+9	+7	-5	-2	268
Psychologists	204	229	247	247	241	+25	+18	-6	-6	270
Pharmacy	7	6	8	8	7	-1	+2	-1	-1	10
H&SC, Other	85	76	70	70	67	-9	-6	-2	-3	89
Health & Social Care Professionals	3,894	4,144	4,419	4,370	4,342	+249	+275	-76	-28	5,065
Management (VIII & above)	180	204	217	224	227	+24	+13	+10	+3	230
Administrative/ Supervisory (V to VII)	479	527	570	585	590	+48	+43	+20	+5	630
Clerical (III & IV)	660	685	720	736	730	+25	+34	+11	-5	881
Management & Administrative	1,319	1,416	1,507	1,544	1,547	+97	+91	+40	+3	1,741
Support	734	663	626	626	625	-71	-36	-1	-1	901
Maintenance/ Technical	124	132	132	126	125	+8	-1	-6	-1	137
General Support	858	795	758	752	750	-63	-37	-8	-2	1,038
Health Care Assistants	6,826	7,102	7,354	7,372	7,409	+276	+252	+54	+37	8,724
Home Help	109	94	82	83	85	-15	-12	+3	+2	229
Care, other	1,639	1,706	1,765	1,749	1,736	+66	+60	-30	-13	2,020
Patient & Client Care	8,574	8,902	9,202	9,204	9,229	+327	+300	+28	+26	10,973

Older People

Employment by Care Group & Staff Group: April 2022	WTE Dec 2019	WTE Dec 2020	WTE Dec 2021	WTE Mar 2022	WTE Apr 2022	Change Dec 2019 to Dec 20	Change Dec 2020 to Dec 21	Change Dec 2021 to Apr 22	Change Mar 2022 to Apr 22	Headcount [No.] Apr 2022
Older People	13,233	13,415	13,623	13,615	13,716	+182	+208	+94	+102	16,620
Consultants	4	4	7	7	6	+1	+2	-0	-0	9
Registrars	10	9	11	11	11	-1	+2	+0	+0	12
SHO/ Interns	15	14	15	13	14	-1	+1	-1	+1	14
Medical/ Dental, other	96	104	95	83	85	+7	-9	-10	+2	155
Medical & Dental	125	131	127	113	115	+6	-4	-11	+3	190
Nurse/ Midwife Manager	709	746	764	745	743	+37	+18	-21	-2	789
Nurse/ Midwife Specialist & AN/MP	26	38	35	48	49	+12	-3	+14	+1	51
Staff Nurse/ Staff Midwife	2,576	2,624	2,682	2,688	2,704	+48	+58	+22	+15	3,135
Public Health Nurse	13	13	11	12	12	+0	-2	+1	-0	15
Nursing/ Midwifery Student	2	1	2	3	2	-1	+1	-0	-1	2
Nursing/ Midwifery other	1	4	4	4	4	+3	-0	+0	+0	4
Nursing & Midwifery	3,328	3,427	3,498	3,500	3,514	+99	+71	+16	+14	3,996
Therapy Professions	288	295	352	349	346	+7	+56	-6	-3	395
Health Science/ Diagnostics	6	5	4	5	5	-1	-2	+1	-0	8
Social Care	3	3	3	3	2	-0	+0	-0	-0	5

Social Workers	98	100	90	86	79	+1	-10	-11	-7	87
Psychologists	2	1	2	4	5	-1	+1	+3	+1	6
Pharmacy	15	17	21	20	19	+2	+4	-2	-1	27
H&SC, Other	1	2	2	2	2	+0	+0	+1	+1	3
Health & Social Care Professionals	414	423	473	468	458	+9	+50	-15	-10	531
Management (VIII & above)	75	79	102	107	107	+4	+23	+4	-0	110
Administrative/ Supervisory (V to VII)	165	176	201	226	226	+11	+25	+25	+0	239
Clerical (III & IV)	571	587	608	611	607	+16	+21	-1	-4	700
Management & Administrative	811	842	911	944	940	+31	+69	+29	-4	1,049
Support	829	801	794	796	791	-28	-7	-3	-5	889
Maintenance/ Technical	98	95	95	95	94	-4	+1	-1	-1	99
General Support	927	896	889	891	885	-32	-7	-4	-6	988
Health Care Assistants	4,043	4,118	4,099	4,097	4,102	+75	-19	+2	+5	4,681
Home Help	3,442	3,431	3,447	3,432	3,528	-11	+16	+82	+97	4,969
Care, other	142	147	178	170	174	+5	+32	-4	+4	216
Patient & Client Care	7,627	7,696	7,724	7,699	7,804	+69	+29	+80	+105	9,866

Health Business Service

Employment by Care Group & Staff Group: April 2022	WTE Dec 2019	WTE Dec 2020	WTE Dec 2021	WTE Mar 2022	WTE Apr 2022	Change Dec 2019 to Dec 20	Change Dec 2020 to Dec 21	Change Dec 2021 to Apr 22	Change Mar 2022 to Apr 22	Headcount [No.] Apr 2022
HBS	1,583	1,631	1,367	1,365	1,380	+48	-265	+14	+15	1,438
Medical/ Dental, other	2					-2				
Medical & Dental	2					-2				
Nurse/ Midwife Manager	6	3	5	5	5	-3	+2	-0	-0	5
Nursing/ Midwifery other	1	1				+0	-1			
Nursing & Midwifery	6	4	5	5	5	-3	+1	-0	-0	5
Health Science/ Diagnostics	1	1	1	1	1	+0	+0	+0	+0	1
Pharmacy	2	1	1	1	1	-1	+0	+0	+0	1
H&SC, Other	1	1	1	1	1	+0	+0	+0	+0	1
Health & Social Care Professionals	4	3	3	3	3	-1	+0	+0	+0	3
Management (VIII & above)	168	168	156	160	160	-0	-12	+4	-1	162
Administrative/ Supervisory (V to VII)	419	450	393	402	407	+31	-57	+13	+4	423
Clerical (III & IV)	651	672	487	477	483	+22	-185	-4	+6	515
Management & Administrative	1,238	1,290	1,036	1,039	1,049	+52	-254	+13	+10	1,100
Support	101	102	93	94	106	+1	-9	+13	+11	109
Maintenance/ Technical	230	231	228	222	216	+1	-3	-12	-6	219
General Support	331	333	320	317	322	+2	-12	+1	+5	328
Health Care Assistants	2	2	2	2	2	-0	+0	-0	-0	2
Care, other	1					-1				
Patient & Client Care	3	2	2	2	2	-1	+0	-0	-0	2

Corporate Functions

Employment by Care Group & Staff Group: April 2022	WTE Dec 2019	WTE Dec 2020	WTE Dec 2021	WTE Mar 2022	WTE Apr 2022	Change Dec 2019 to Dec 20	Change Dec 2020 to Dec 21	Change Dec 2021 to Apr 22	Change Mar 2022 to Apr 22	Headcount [No.] Apr 2022
Corporate	3,035	3,216	3,816	3,896	3,907	+181	+601	+91	+11	4,219
Consultants	43	42	46	45	45	-1	+3	-1	-0	49
Registrars	24	30	35	35	34	+6	+5	-1	-1	37
SHO/ Interns	1	2	1	1	1	+1	-1	+0	+0	1
Medical/ Dental, other	26	25	29	31	30	-1	+4	+1	-0	48
Medical & Dental	94	99	111	112	110	+5	+12	-0	-2	135
Nurse/ Midwife Manager	100	112	117	118	118	+12	+4	+1	-0	139
Nurse/ Midwife Specialist & AN/MP	10	12	16	17	17	+2	+5	+1	+0	21
Staff Nurse/ Staff Midwife	1	10	13	12	13	+9	+3	+0	+2	19

Public Health Nurse	0	0	0	0	0	+0	-0	+0	+0	0
Nursing/ Midwifery other	66	69	66	71	72	+2	-3	+6	+1	78
Nursing & Midwifery	178	203	212	218	220	+26	+9	+8	+2	257
Therapy Professions	2	5	4	5	5	+2	-1	+1	-0	7
Health Science/ Diagnostics	89	93	96	95	97	+4	+3	+1	+2	124
Social Workers	4	3	6	6	3	-1	+3	-3	-3	3
Psychologists	1	1	1	1	1	+0	+0	+0	+0	1
Pharmacy	35	44	51	52	55	+9	+7	+4	+4	56
H&SC, Other	533	547	561	559	557	+14	+14	-5	-2	606
Health & Social Care Professionals	665	693	719	717	717	+29	+25	-2	-0	797
Management (VIII & above)	494	521	605	629	629	+26	+85	+24	+1	647
Administrative/ Supervisory (V to VII)	818	892	1,159	1,185	1,207	+74	+266	+49	+22	1,266
Clerical (III & IV)	754	769	966	992	981	+16	+196	+15	-11	1,069
Management & Administrative	2,066	2,183	2,730	2,806	2,817	+116	+547	+88	+12	2,982
Support	12	12	14	13	13	+0	+2	-1	-0	15
Maintenance/ Technical	9	9	7	8	8	+0	-2	+1	+0	8
General Support	21	21	21	21	21	+0	-0	-0	-0	23
Health Care Assistants	8	14	23	22	21	+5	+9	-2	-0	24
Ambulance Staff	3	1	1	1	1	-2	+0	-0	-0	1
Care, other	1	2	1			+1	-1	-1		
Patient & Client Care	12	17	25	23	22	+4	+8	-3	-1	25

Health & Well-being

Employment by Care Group & Staff Group: April 2022	WTE Dec 2019	WTE Dec 2020	WTE Dec 2021	WTE Mar 2022	WTE Apr 2022	Change Dec 2019 to Dec 20	Change Dec 2020 to Dec 21	Change Dec 2021 to Apr 22	Change Mar 2022 to Apr 22	Headcount [No.] Apr 2022
HWB	574	511	641	656	659	-62	+129	+19	+3	721
Consultants	1	2	1	1	2	+1	-1	+1	+1	2
Registrars	28	29	35	32	31	+2	+6	-4	-1	34
Medical/ Dental, other	89	102	105	107	107	+12	+4	+2	+0	121
Medical & Dental	118	133	141	140	140	+15	+8	-1	+0	157
Nurse/ Midwife Manager	14	15	32	35	37	+1	+17	+5	+2	38
Nurse/ Midwife Specialist & AN/MP	4	4	1	1	1	-1	-3	+0	+0	1
Staff Nurse/ Staff Midwife	1	4	28	32	33	+2	+25	+4	+1	38
Public Health Nurse	4	3	2	2	2	-1	-1	-0	+0	3
Nursing & Midwifery	23	25	63	70	72	+2	+38	+9	+3	80
Therapy Professions	18	9	5	6	6	-9	-4	+1	+0	7
Health Science/ Diagnostics	60	60	62	62	61	+0	+2	-2	-1	69
Psychologists	1	1	1	1	1	+0	+0	+0	+0	1
Pharmacy	2	5	5	5	5	+3	+0	+0	+0	5
H&SC, Other	34	38	40	41	41	+4	+2	+1	+1	44
Health & Social Care Professionals	115	114	114	114	114	-2	+0	-0	-0	126
Management (VIII & above)	45	41	55	60	61	-3	+14	+6	+1	62
Administrative/ Supervisory (V to VII)	136	109	155	164	166	-28	+47	+10	+1	172
Clerical (III & IV)	100	84	105	103	102	-16	+21	-4	-2	117
Management & Administrative	281	234	315	328	328	-47	+81	+13	+1	351
Support	1	1	1	1	1	+0	+0	+0	+0	2
General Support	1	1	1	1	1	+0	+0	+0	+0	2
Health Care Assistants	0	0	0	1	1	+0	+0	+1	+0	2
Care, other	35	4	5	2	2	-31	+1	-3	+0	3
Patient & Client Care	35	4	6	4	4	-31	+1	-2	+0	5

CHO Operations

Employment by Care Group & Staff Group: April 2022	WTE	WTE	WTE	WTE Mar 2022	WTE Apr 2022	Change to	Change to	Change to Apr 22	Change Mar 2022 to Apr 22	Headcount [No.] Apr 2022
CHO Operations				163	434			+434	+271	463
Nurse/ Midwife Manager				12	18			+18	+5	18
Nurse/ Midwife Specialist & AN/MP				2	3			+3	+1	3
Staff Nurse/ Staff Midwife				1	3			+3	+2	4
Public Health Nurse					1			+1	+1	1
Nursing & Midwifery				15	24			+24	+9	26
Therapy Professions				1	1			+1	+0	1
Social Workers				3	22			+22	+19	24
Pharmacy				1	6			+6	+5	6
Health & Social Care Professionals				5	29			+29	+24	31
Management (VIII & above)				27	86			+86	+59	89
Administrative/ Supervisory (V to VII)				72	179			+179	+108	188
Clerical (III & IV)				29	107			+107	+79	120
Management & Administrative				127	372			+372	+245	397
Support				2	2			+2	+0	2
General Support				2	2			+2	+0	2
Care, other				15	7			+7	-8	7
Patient & Client Care				15	7			+7	-8	7

Health Service Employment Report: Hospital Group/ CHO & Staff Category/ Staff Group: April 2022

National Ambulance Service: April 2022	WTE Dec 2019	WTE Dec 2020	WTE Dec 2021	WTE Mar 2022	WTE Apr 2022	Change Dec 2019 to Dec 20	Change Dec 2020 to Dec 21	Change Dec 2021 to Apr 22	Change Mar 2022 to Apr 22	Headcount [No.] Apr 2022
NAS	1,933	1,990	2,060	2,043	2,033	+57	+70	-27	-10	2,101
Consultants	1	1	1	1	1	+0	+0	+0	+0	1
Registrars			1				+1	-1		
SHO/ Interns			1				+1	-1		
Medical & Dental	1	1	3	1	1	+0	+2	-2	+0	1
Nurse/ Midwife Manager	1	1	2	2	2	+0	+1	+0	+0	2
Staff Nurse/ Staff Midwife	1	1				+0	-1			
Nursing & Midwifery	2	2	2	2	2	+0	-0	+0	+0	2
Therapy Professions	1	1				+0	-1			
Health & Social Care Professionals	1	1				+0	-1			
Management (VIII & above)	12	14	12	14	15	+2	-2	+3	+1	15
Administrative/ Supervisory (V to VII)	29	33	49	49	49	+4	+16	+1	+0	50
Clerical (III & IV)	41	42	43	44	46	+0	+1	+3	+2	50
Management & Administrative	82	89	104	107	110	+7	+15	+6	+3	115
Support	4	4	2	4	4	+0	-1	+1	+0	4
Maintenance/ Technical	2	2	1	1	1	+0	-1	+0	+0	1
General Support	6	6	3	5	5	+0	-2	+1	+0	5
Health Care Assistants	2	2	1	1	1	+0	-1	-0	-0	1
Ambulance Staff	1,825	1,876	1,935	1,915	1,902	+51	+59	-32	-13	1,965
Care, other	15	14	13	12	12	-1	-1	-1	-0	12
Patient & Client Care	1,841	1,892	1,948	1,928	1,915	+50	+57	-33	-13	1,978

Children's Health Ireland: April 2022	WTE Dec 2019	WTE Dec 2020	WTE Dec 2021	WTE Mar 2022	WTE Apr 2022	Change Dec 2019 to Dec 20	Change Dec 2020 to Dec 21	Change Dec 2021 to Apr 22	Change Mar 2022 to Apr 22	Headcount [No.] Apr 2022
CHI	3,602	3,762	3,974	4,013	4,033	+160	+212	+59	+20	4,583
Consultants	220	237	246	245	251	+17	+9	+5	+6	272
Registrars	204	217	213	226	227	+13	-5	+14	+1	237
SHO/ Interns	88	95	104	104	104	+7	+9	-0	+0	106
Medical/ Dental, other	1	1	1	1	1	+0	-0	+0	+0	2
Medical & Dental	514	551	564	576	583	+37	+14	+18	+7	617
Nurse/ Midwife Manager	331	334	359	374	370	+3	+25	+11	-4	434
Nurse/ Midwife Specialist & AN/MP	152	172	187	186	189	+20	+15	+2	+3	229
Staff Nurse/ Staff Midwife	805	850	906	898	901	+45	+56	-5	+4	1,040
Nursing/ Midwifery Student	75	56	63	57	59	-19	+7	-4	+2	79
Nursing/ Midwifery other	10	8	7	8	8	-2	-1	+1	+0	9
Nursing & Midwifery	1,374	1,421	1,522	1,522	1,527	+47	+101	+5	+5	1,791
Therapy Professions	136	145	167	165	162	+9	+22	-5	-3	192
Health Science/ Diagnostics	280	285	300	306	311	+5	+15	+11	+5	336
Social Workers	57	60	65	64	65	+3	+5	+0	+1	77
Psychologists	38	42	47	48	49	+4	+6	+1	+1	64
Pharmacy	45	51	61	56	56	+7	+10	-5	+0	63
H&SC, Other	25	26	27	30	29	+1	+1	+2	-1	36
Health & Social Care Professionals	581	609	667	670	672	+28	+58	+5	+2	768
Management (VIII & above)	52	54	68	70	71	+1	+15	+2	+1	73
Administrative/ Supervisory (V to VII)	272	299	322	330	331	+27	+23	+9	+1	354
Clerical (III & IV)	420	409	418	430	429	-11	+9	+10	-1	496
Management & Administrative	744	762	809	830	831	+17	+47	+22	+1	923

Children's Health Ireland: April 2022	WTE Dec 2019	WTE Dec 2020	WTE Dec 2021	WTE Mar 2022	WTE Apr 2022	Change Dec 2019 to Dec 20	Change Dec 2020 to Dec 21	Change Dec 2021 to Apr 22	Change Mar 2022 to Apr 22	Headcount [No.] Apr 2022
CHI	3,602	3,762	3,974	4,013	4,033	+160	+212	+59	+20	4,583
Support	195	210	205	204	210	+15	-5	+5	+5	238
Maintenance/ Technical	15	15	16	16	16	+0	+1	+0	+0	16
General Support	210	225	221	220	226	+15	-4	+5	+5	254
Health Care Assistants	165	182	179	183	185	+17	-2	+5	+1	216
Care, other	14	13	11	12	11	-0	-2	-0	-1	14
Patient & Client Care	179	195	191	195	196	+16	-5	+5	+1	230

Dublin Midlands Hospital Group: April 2022	WTE Dec 2019	WTE Dec 2020	WTE Dec 2021	WTE Mar 2022	WTE Apr 2022	Change Dec 2019 to Dec 20	Change Dec 2020 to Dec 21	Change Dec 2021 to Apr 22	Change Mar 2022 to Apr 22	Headcount [No.] Apr 2022
DMHG	10,819	11,288	11,707	11,861	11,938	+469	+419	+231	+77	13,339
Consultants	464	499	513	530	535	+35	+14	+22	+5	573
Registrars	490	522	531	543	544	+32	+9	+13	+2	556
SHO/ Interns	424	460	473	468	469	+37	+12	-3	+1	491
Medical/ Dental, other	7	7	7	9	9	+1	-0	+2	+0	11
Medical & Dental	1,384	1,489	1,524	1,550	1,558	+105	+36	+33	+8	1,631
Nurse/ Midwife Manager	877	908	949	968	973	+31	+40	+24	+4	1,073
Nurse/ Midwife Specialist & AN/MP	205	236	257	267	271	+32	+21	+14	+4	310
Staff Nurse/ Staff Midwife	2,835	2,950	3,011	2,996	3,001	+115	+60	-9	+6	3,350
Nursing/ Midwifery Student	42	44	44	104	123	+2	-0	+80	+19	234
Nursing/ Midwifery other	36	38	41	42	43	+2	+3	+2	+1	49
Nursing & Midwifery	3,994	4,177	4,301	4,377	4,411	+182	+124	+110	+34	5,016
Therapy Professions	367	397	413	426	431	+30	+16	+18	+5	486
Health Science/ Diagnostics	979	1,001	1,011	1,008	1,011	+22	+10	-0	+3	1,099
Social Workers	79	87	90	94	94	+8	+3	+4	+0	101
Psychologists	13	13	17	16	17	+1	+4	-0	+0	18
Pharmacy	220	243	251	246	248	+23	+8	-3	+2	269
H&SC, Other	34	46	63	57	55	+12	+17	-8	-2	61
Health & Social Care Professionals	1,692	1,788	1,846	1,848	1,856	+96	+58	+10	+8	2,034
Management (VIII & above)	117	126	139	140	142	+9	+13	+3	+1	146
Administrative/ Supervisory (V to VII)	494	523	554	579	583	+28	+31	+30	+4	624
Clerical (III & IV)	1,055	1,046	1,115	1,113	1,123	-9	+70	+8	+10	1,315
Management & Administrative	1,667	1,695	1,808	1,832	1,848	+28	+113	+40	+16	2,085
Support	764	771	803	793	800	+7	+31	-2	+7	913
Maintenance/ Technical	130	130	127	132	129	-0	-3	+2	-3	132
General Support	894	901	929	925	929	+7	+28	+0	+4	1,045
Health Care Assistants	1,167	1,217	1,270	1,298	1,306	+51	+52	+36	+8	1,490
Ambulance Staff				1					-1	
Care, other	21	21	29	31	31	+1	+8	+2	+0	38
Patient & Client Care	1,187	1,239	1,299	1,330	1,337	+51	+60	+38	+7	1,528

Ireland East Hospital Group: April 2022	WTE Dec 2019	WTE Dec 2020	WTE Dec 2021	WTE Mar 2022	WTE Apr 2022	Change Dec 2019 to Dec 20	Change Dec 2020 to Dec 21	Change Dec 2021 to Apr 22	Change Mar 2022 to Apr 22	Headcount [No.] Apr 2022
IEHG	12,502	13,478	14,129	14,272	14,288	+976	+651	+160	+16	15,876
Consultants	551	599	621	624	633	+48	+22	+12	+9	729
Registrars	623	666	715	731	727	+43	+49	+12	-3	745
SHO/ Interns	576	676	676	670	681	+100	+0	+5	+12	708
Medical/ Dental, other	26	28	30	33	33	+2	+2	+3	-1	48
Medical & Dental	1,775	1,968	2,042	2,058	2,074	+194	+73	+32	+17	2,230

Ireland East Hospital Group: April 2022	WTE Dec 2019	WTE Dec 2020	WTE Dec 2021	WTE Mar 2022	WTE Apr 2022	Change Dec 2019 to Dec 20	Change Dec 2020 to Dec 21	Change Dec 2021 to Apr 22	Change Mar 2022 to Apr 22	Headcount [No.] Apr 2022
IEHG	12,502	13,478	14,129	14,272	14,288	+976	+651	+160	+16	15,876
Nurse/ Midwife Manager	963	1,054	1,115	1,151	1,162	+91	+62	+47	+11	1,287
Nurse/ Midwife Specialist & AN/MP	310	340	361	367	372	+30	+21	+10	+5	416
Staff Nurse/ Staff Midwife	3,328	3,452	3,675	3,638	3,654	+123	+223	-21	+16	4,056
Nursing/ Midwifery Student	57	109	68	156	147	+52	-40	+79	-9	245
Nursing/ Midwifery other	77	73	69	49	49	-4	-4	-20	+0	60
Nursing & Midwifery	4,735	5,027	5,289	5,360	5,384	+292	+262	+95	+24	6,064
Therapy Professions	514	585	607	597	592	+71	+22	-16	-5	671
Health Science/ Diagnostics	738	797	852	843	841	+59	+54	-11	-3	915
Social Care	1	1	1	1	1	+0	+0	+0	+0	2
Social Workers	82	91	103	107	108	+9	+12	+5	+1	116
Psychologists	33	36	43	44	44	+3	+7	+1	+0	52
Pharmacy	194	201	217	219	214	+7	+16	-4	-5	235
H&SC, Other	27	28	40	40	38	+1	+12	-2	-2	59
Health & Social Care Professionals	1,589	1,739	1,864	1,851	1,837	+151	+124	-27	-14	2,050
Management (VIII & above)	86	106	137	142	147	+20	+31	+10	+5	151
Administrative/ Supervisory (V to VII)	544	630	678	698	692	+86	+48	+14	-6	733
Clerical (III & IV)	1,252	1,269	1,316	1,320	1,327	+17	+47	+11	+8	1,506
Management & Administrative	1,882	2,005	2,131	2,160	2,166	+123	+126	+35	+6	2,390
Support	1,352	1,352	1,370	1,374	1,375	-1	+18	+5	+1	1,535
Maintenance/ Technical	120	130	128	127	130	+9	-2	+2	+2	132
General Support	1,473	1,481	1,498	1,502	1,505	+9	+17	+7	+3	1,667
Health Care Assistants	1,021	1,226	1,274	1,310	1,293	+205	+49	+18	-17	1,437
Care, other	28	31	31	31	30	+3	-0	-1	-1	38
Patient & Client Care	1,049	1,257	1,305	1,341	1,323	+208	+48	+18	-19	1,475

RCSI Hospitals Group: April 2022	WTE Dec 2019	WTE Dec 2020	WTE Dec 2021	WTE Mar 2022	WTE Apr 2022	Change Dec 2019 to Dec 20	Change Dec 2020 to Dec 21	Change Dec 2021 to Apr 22	Change Mar 2022 to Apr 22	Headcount [No.] Apr 2022
RCSI	9,663	10,197	10,606	10,827	10,884	+534	+409	+278	+57	12,085
Consultants	441	470	502	509	505	+30	+32	+3	-3	541
Registrars	481	508	531	532	536	+27	+23	+5	+3	546
SHO/ Interns	439	510	501	511	515	+71	-9	+15	+4	528
Medical/ Dental, other	5	7	4	6	5	+1	-2	+0	-1	7
Medical & Dental	1,366	1,495	1,538	1,558	1,561	+129	+44	+23	+3	1,622
Nurse/ Midwife Manager	769	820	915	946	946	+51	+94	+31	+0	1,051
Nurse/ Midwife Specialist & AN/MP	185	208	235	239	248	+23	+27	+12	+9	275
Staff Nurse/ Staff Midwife	2,588	2,767	2,789	2,863	2,867	+179	+22	+78	+4	3,194
Nursing/ Midwifery Student	106	51	43	118	118	-55	-8	+75	+0	193
Nursing/ Midwifery other	43	42	37	27	28	-1	-5	-9	+0	31
Nursing & Midwifery	3,692	3,889	4,019	4,193	4,206	+196	+131	+187	+14	4,744
Therapy Professions	332	362	391	395	397	+29	+30	+6	+3	435
Health Science/ Diagnostics	589	609	608	625	630	+20	-1	+22	+5	698
Social Workers	66	66	72	67	69	+0	+6	-3	+2	76
Psychologists	12	12	14	12	12	+0	+2	-2	-0	14
Pharmacy	127	146	157	158	155	+19	+11	-2	-3	170
H&SC, Other	14	12	27	21	17	-3	+15	-10	-4	26
Health & Social Care Professionals	1,140	1,207	1,269	1,278	1,280	+66	+63	+11	+2	1,419
Management (VIII & above)	82	98	96	97	98	+16	-2	+2	+2	100
Administrative/ Supervisory (V to VII)	349	415	466	479	489	+66	+51	+23	+9	523
Clerical (III & IV)	1,031	1,026	1,056	1,040	1,046	-6	+31	-10	+6	1,198
Management & Administrative	1,462	1,538	1,619	1,616	1,633	+76	+81	+15	+17	1,821

RCSI Hospitals Group: April 2022	WTE Dec 2019	WTE Dec 2020	WTE Dec 2021	WTE Mar 2022	WTE Apr 2022	Change Dec 2019 to Dec 20	Change Dec 2020 to Dec 21	Change Dec 2021 to Apr 22	Change Mar 2022 to Apr 22	Headcount [No.] Apr 2022
RCSI	9,663	10,197	10,606	10,827	10,884	+534	+409	+278	+57	12,085
Support	974	1,002	982	1,000	1,008	+28	-20	+26	+8	1,131
Maintenance/ Technical	89	91	91	90	92	+2	-1	+2	+2	94
General Support	1,063	1,093	1,073	1,089	1,100	+30	-20	+28	+11	1,225
Health Care Assistants	902	942	1,056	1,060	1,070	+40	+114	+14	+10	1,217
Care, other	37	34	32	32	33	-3	-3	+1	+0	37
Patient & Client Care	939	976	1,088	1,093	1,103	+37	+112	+15	+10	1,254

Saolta University Hospital Care: April 2022	WTE Dec 2019	WTE Dec 2020	WTE Dec 2021	WTE Mar 2022	WTE Apr 2022	Change Dec 2019 to Dec 20	Change Dec 2020 to Dec 21	Change Dec 2021 to Apr 22	Change Mar 2022 to Apr 22	Headcount [No.] Apr 2022
Saolta	9,253	9,829	10,566	10,845	10,819	+576	+737	+253	-26	12,267
Consultants	463	476	491	497	495	+14	+14	+4	-1	540
Registrars	445	468	493	501	508	+24	+25	+15	+8	532
SHO/ Interns	535	637	665	647	663	+102	+28	-2	+16	681
Medical/ Dental, other	10	12	13	13	14	+2	+1	+1	+0	17
Medical & Dental	1,452	1,594	1,662	1,658	1,680	+141	+68	+18	+22	1,770
Nurse/ Midwife Manager	567	589	643	655	661	+22	+54	+18	+6	721
Nurse/ Midwife Specialist & AN/MP	218	236	268	273	275	+18	+32	+7	+1	302
Staff Nurse/ Staff Midwife	2,764	2,871	3,032	3,051	3,072	+107	+161	+40	+21	3,676
Public Health Nurse	1	1				-0	-1			
Nursing/ Midwifery Student	50	44	30	174	133	-6	-14	+103	-41	227
Nursing/ Midwifery other	33	39	35	32	30	+7	-4	-5	-2	37
Nursing & Midwifery	3,633	3,781	4,007	4,186	4,170	+148	+226	+163	-16	4,963
Therapy Professions	262	271	311	315	313	+10	+40	+2	-2	343
Health Science/ Diagnostics	617	655	690	698	694	+38	+35	+4	-5	769
Social Care	2	3	2	2	2	+1	-1	+0	+0	3
Social Workers	26	31	37	36	35	+4	+6	-2	-1	40
Psychologists	1	2	3	4	3	+1	+1	+0	-0	4
Pharmacy	137	160	179	177	178	+23	+19	-1	+1	202
H&SC, Other	19	15	69	60	40	-5	+54	-29	-20	87
Health & Social Care Professionals	1,065	1,136	1,292	1,292	1,266	+72	+155	-26	-26	1,448
Management (VIII & above)	51	54	56	60	60	+4	+1	+5	+1	61
Administrative/ Supervisory (V to VII)	237	286	338	347	344	+49	+52	+5	-3	359
Clerical (III & IV)	1,048	1,084	1,212	1,239	1,230	+36	+129	+18	-9	1,374
Management & Administrative	1,335	1,424	1,607	1,646	1,634	+89	+183	+27	-12	1,794
Support	836	908	919	954	955	+73	+10	+37	+2	1,050
Maintenance/ Technical	103	94	97	99	99	-9	+3	+2	-0	100
General Support	939	1,002	1,015	1,053	1,055	+63	+14	+39	+1	1,150
Health Care Assistants	799	845	913	937	940	+46	+68	+27	+3	1,056
Care, other	30	47	70	74	75	+17	+23	+4	+1	86
Patient & Client Care	830	892	983	1,010	1,014	+62	+91	+32	+4	1,142

South/South West Hospital Group: April 2022	WTE Dec 2019	WTE Dec 2020	WTE Dec 2021	WTE Mar 2022	WTE Apr 2022	Change Dec 2019 to Dec 20	Change Dec 2020 to Dec 21	Change Dec 2021 to Apr 22	Change Mar 2022 to Apr 22	Headcount [No.] Apr 2022
SSWHG	10,527	11,288	11,934	12,076	12,146	+761	+646	+212	+70	13,909
Consultants	478	508	537	548	547	+30	+29	+10	-1	585
Registrars	509	530	564	576	577	+21	+34	+14	+1	594
SHO/ Interns	537	615	596	599	609	+78	-19	+13	+10	652
Medical/ Dental, other	9	8	10	11	11	-1	+2	+1	-0	18

South/South West Hospital Group: April 2022	WTE Dec 2019	WTE Dec 2020	WTE Dec 2021	WTE Mar 2022	WTE Apr 2022	Change Dec 2019 to Dec 20	Change Dec 2020 to Dec 21	Change Dec 2021 to Apr 22	Change Mar 2022 to Apr 22	Headcount [No.] Apr 2022
SSWHG	10,527	11,288	11,934	12,076	12,146	+761	+646	+212	+70	13,909
Medical & Dental	1,533	1,661	1,707	1,734	1,744	+127	+46	+37	+10	1,849
Nurse/ Midwife Manager	863	856	903	909	919	-7	+46	+16	+10	1,041
Nurse/ Midwife Specialist & AN/MP	146	194	222	235	240	+48	+28	+18	+5	271
Staff Nurse/ Staff Midwife	3,127	3,334	3,535	3,474	3,484	+207	+201	-52	+10	4,121
Public Health Nurse		0	0	0	0	+0	+0	-0	+0	1
Nursing/ Midwifery Student	68	62	49	112	126	-6	-14	+78	+14	223
Nursing/ Midwifery other	15	15	14	14	14	+1	-2	+0	-0	18
Nursing & Midwifery	4,219	4,462	4,723	4,743	4,783	+243	+260	+60	+39	5,675
Therapy Professions	311	357	392	418	426	+46	+35	+35	+8	491
Health Science/ Diagnostics	784	854	904	899	897	+70	+50	-8	-2	1,036
Social Workers	33	37	38	38	40	+4	+2	+1	+2	46
Psychologists	2	2	3	3	3	+0	+2	+0	+0	4
Pharmacy	129	150	178	185	190	+21	+28	+12	+5	217
H&SC, Other	24	22	35	35	31	-2	+14	-4	-5	37
Health & Social Care Professionals	1,282	1,421	1,552	1,578	1,587	+139	+130	+36	+9	1,831
Management (VIII & above)	50	56	66	73	75	+6	+10	+9	+2	77
Administrative/ Supervisory (V to VII)	265	322	362	377	380	+57	+39	+18	+3	417
Clerical (III & IV)	1,269	1,270	1,302	1,346	1,335	+1	+32	+32	-11	1,516
Management & Administrative	1,584	1,648	1,729	1,796	1,789	+63	+82	+60	-7	2,010
Support	1,219	1,321	1,407	1,405	1,417	+102	+86	+11	+12	1,619
Maintenance/ Technical	33	41	39	40	40	+8	-2	+1	-0	41
General Support	1,251	1,362	1,446	1,445	1,457	+111	+84	+12	+12	1,660
Health Care Assistants	642	719	763	766	772	+77	+44	+9	+6	864
Care, other	15	15	15	14	14	-0	-0	-1	+0	20
Patient & Client Care	657	735	778	780	786	+77	+43	+8	+6	884

University of Limerick Hospital Group: April 2022	WTE Dec 2019	WTE Dec 2020	WTE Dec 2021	WTE Mar 2022	WTE Apr 2022	Change Dec 2019 to Dec 20	Change Dec 2020 to Dec 21	Change Dec 2021 to Apr 22	Change Mar 2022 to Apr 22	Headcount [No.] Apr 2022
ULHG	4,146	4,506	5,043	5,159	5,153	+360	+537	+110	-5	5,686
Consultants	165	184	191	192	191	+18	+7	-0	-2	204
Registrars	190	204	219	232	229	+13	+16	+10	-2	238
SHO/ Interns	197	259	266	259	262	+62	+8	-4	+4	268
Medical/ Dental, other	1	1	1	1	1	+0	+0	+0	+0	2
Medical & Dental	553	647	678	683	683	+94	+31	+6	+0	712
Nurse/ Midwife Manager	325	346	388	407	400	+21	+42	+12	-7	439
Nurse/ Midwife Specialist & AN/MP	76	81	90	97	102	+6	+8	+12	+5	112
Staff Nurse/ Staff Midwife	1,226	1,300	1,480	1,464	1,458	+74	+180	-22	-6	1,667
Nursing/ Midwifery Student	19	12	9	42	42	-7	-3	+33	-1	77
Nursing/ Midwifery other	11	11	11	12	11	+0	-0	+0	-0	13
Nursing & Midwifery	1,657	1,751	1,978	2,024	2,014	+94	+226	+36	-10	2,308
Therapy Professions	84	98	120	120	118	+14	+22	-2	-2	131
Health Science/ Diagnostics	252	254	272	261	260	+2	+18	-12	-1	281
Social Workers	11	11	14	13	12	-0	+3	-2	-1	13
Psychologists	3	4	4	5	5	+1	+0	+1	+0	6
Pharmacy	45	51	57	57	58	+6	+6	+1	+2	69
H&SC, Other	7	6	14	15	13	-1	+8	-1	-2	15
Health & Social Care Professionals	403	423	482	469	466	+21	+58	-16	-4	515
Management (VIII & above)	36	37	42	43	46	+2	+4	+4	+3	47
Administrative/ Supervisory (V to VII)	103	129	173	182	179	+26	+44	+6	-3	188
Clerical (III & IV)	485	508	558	589	594	+22	+50	+35	+5	644

University of Limerick Hospital Group: April 2022	WTE Dec 2019	WTE Dec 2020	WTE Dec 2021	WTE Mar 2022	WTE Apr 2022	Change Dec 2019 to Dec 20	Change Dec 2020 to Dec 21	Change Dec 2021 to Apr 22	Change Mar 2022 to Apr 22	Headcount [No.] Apr 2022
ULHG	4,146	4,506	5,043	5,159	5,153	+360	+537	+110	-5	5,686
Management & Administrative	624	674	773	814	819	+50	+99	+46	+5	879
Support	286	584	682	700	705	+298	+98	+23	+4	765
Maintenance/ Technical	39	38	39	40	38	-1	+1	-1	-2	40
General Support	325	622	721	741	742	+297	+99	+22	+2	805
Health Care Assistants	577	383	407	421	422	-194	+23	+15	+1	457
Care, other	8	6	7	7	7	-2	+1	+0	-0	10
Patient & Client Care	585	389	413	427	429	-195	+24	+16	+1	467

other Acute Services: April 2022	WTE Dec 2019	WTE Dec 2020	WTE Dec 2021	WTE Mar 2022	WTE Apr 2022	Change Dec 2019 to Dec 20	Change Dec 2020 to Dec 21	Change Dec 2021 to Apr 22	Change Mar 2022 to Apr 22	Headcount [No.] Apr 2022
other Acute	91	101	111	109	109	+10	+10	-2	-0	116
Nurse/ Midwife Manager	14	14	14	15	15	+0	-0	+1	-1	15
Nursing & Midwifery	14	14	14	15	15	+0	-0	+1	-1	15
Health Science/ Diagnostics	3	3	4	4	4	+0	+1	+0	+0	4
Social Workers	1	1				+0	-1			
Pharmacy	4	4	6	7	7	-0	+2	+1	+0	7
Health & Social Care Professionals	8	8	10	11	11	-0	+2	+1	+0	11
Management (VIII & above)	31	35	36	38	36	+3	+2	-0	-1	39
Administrative/ Supervisory (V to VII)	34	38	40	35	39	+4	+3	-1	+4	42
Clerical (III & IV)	4	6	10	10	8	+2	+4	-2	-2	9
Management & Administrative	69	79	87	83	84	+9	+8	-3	+0	90

CHO 1: April 2022	WTE Dec 2019	WTE Dec 2020	WTE Dec 2021	WTE Mar 2022	WTE Apr 2022	Change Dec 2019 to Dec 20	Change Dec 2020 to Dec 21	Change Dec 2021 to Apr 22	Change Mar 2022 to Apr 22	Headcount [No.] Apr 2022
CHO 1	5,468	5,755	6,089	6,239	6,303	+287	+334	+214	+64	7,232
Consultants	34	38	41	40	39	+4	+4	-2	-1	43
Registrars	65	71	74	77	76	+6	+3	+2	-1	79
SHO/ Interns	26	24	24	23	22	-2	-0	-2	-1	23
Medical/ Dental, other	80	80	74	62	60	+0	-7	-13	-2	98
Medical & Dental	205	213	213	202	197	+8	+0	-16	-4	243
Nurse/ Midwife Manager	350	354	378	369	379	+5	+24	+1	+10	403
Nurse/ Midwife Specialist & AN/MP	102	118	124	130	135	+16	+7	+10	+5	143
Staff Nurse/ Staff Midwife	1,014	1,029	1,081	1,089	1,088	+15	+52	+7	-0	1,226
Public Health Nurse	156	153	150	148	148	-3	-3	-2	-0	171
Nursing/ Midwifery Student	21	23	23	49	47	+3	-1	+24	-2	77
Nursing/ Midwifery other	6	7	6	9	8	+1	-1	+2	-1	8
Nursing & Midwifery	1,648	1,684	1,762	1,793	1,804	+35	+78	+42	+11	2,028
Therapy Professions	316	323	347	366	377	+7	+24	+30	+11	431
Health Science/ Diagnostics	7	7	8	8	9	+0	+1	+1	+1	11
Social Care	11	15	14	13	12	+4	-1	-1	-1	16
Social Workers	85	92	96	99	100	+8	+3	+4	+1	110
Psychologists	60	62	67	68	69	+2	+4	+2	+1	76
Pharmacy	2	3	5	3	4	+1	+2	-1	+1	5
H&SC, Other	32	31	39	38	53	-1	+8	+14	+15	79
Health & Social Care Professionals	513	533	575	596	624	+20	+42	+49	+28	728
Management (VIII & above)	60	63	73	78	80	+4	+9	+7	+2	84
Administrative/ Supervisory (V to VII)	135	166	195	221	213	+31	+28	+19	-7	228
Clerical (III & IV)	456	478	546	552	563	+23	+68	+17	+11	635

CHO 1: April 2022	WTE Dec 2019	WTE Dec 2020	WTE Dec 2021	WTE Mar 2022	WTE Apr 2022	Change Dec 2019 to Dec 20	Change Dec 2020 to Dec 21	Change Dec 2021 to Apr 22	Change Mar 2022 to Apr 22	Headcount [No.] Apr 2022
CHO 1	5,468	5,755	6,089	6,239	6,303	+287	+334	+214	+64	7,232
Management & Administrative	651	708	814	851	856	+57	+105	+42	+5	947
Support	306	310	289	290	288	+4	-21	-1	-1	357
Maintenance/ Technical	36	36	38	37	36	+1	+1	-2	-1	38
General Support	342	346	327	327	324	+5	-20	-2	-2	395
Health Care Assistants	1,423	1,519	1,577	1,620	1,627	+96	+58	+50	+7	1,815
Home Help	556	619	662	686	692	+63	+43	+30	+7	872
Care, other	131	133	160	166	178	+2	+27	+19	+13	204
Patient & Client Care	2,110	2,270	2,399	2,472	2,497	+161	+128	+99	+26	2,891

CHO 2: April 2022	WTE Dec 2019	WTE Dec 2020	WTE Dec 2021	WTE Mar 2022	WTE Apr 2022	Change Dec 2019 to Dec 20	Change Dec 2020 to Dec 21	Change Dec 2021 to Apr 22	Change Mar 2022 to Apr 22	Headcount [No.] Apr 2022
CHO 2	5,545	5,690	5,819	5,826	5,855	+145	+129	+36	+29	6,783
Consultants	42	42	44	44	44	-0	+2	+0	+0	47
Registrars	75	86	85	90	86	+11	-1	+1	-3	88
SHO/ Interns	36	43	40	37	40	+7	-3	-0	+3	41
Medical/ Dental, other	59	62	55	55	55	+3	-7	+0	-0	67
Medical & Dental	212	232	223	225	225	+20	-9	+2	-1	243
Nurse/ Midwife Manager	309	323	319	324	321	+15	-4	+2	-3	340
Nurse/ Midwife Specialist & AN/MP	93	108	113	122	127	+15	+5	+13	+4	132
Staff Nurse/ Staff Midwife	898	908	930	919	915	+10	+22	-14	-3	1,055
Public Health Nurse	192	199	188	185	186	+7	-11	-2	+1	213
Nursing/ Midwifery Student	9	11	29	50	47	+2	+18	+18	-3	70
Nursing/ Midwifery other	2	2	2	2	2	-0	+0	+0	+0	2
Nursing & Midwifery	1,502	1,550	1,581	1,602	1,598	+48	+31	+17	-4	1,812
Therapy Professions	338	362	378	387	387	+24	+15	+9	-0	444
Health Science/ Diagnostics	6	8	9	10	9	+1	+2	-0	-1	10
Social Care	245	268	301	284	286	+23	+33	-15	+2	346
Social Workers	84	84	90	89	89	-0	+7	-2	-1	102
Psychologists	73	78	83	87	88	+4	+5	+5	+1	102
Pharmacy	5	4	5	5	5	-1	+1	+0	+0	6
H&SC, Other	59	56	63	63	63	-3	+6	+0	-0	75
Health & Social Care Professionals	811	859	929	925	926	+49	+69	-3	+1	1,085
Management (VIII & above)	56	58	67	66	69	+2	+9	+2	+2	70
Administrative/ Supervisory (V to VII)	134	160	203	202	207	+27	+43	+5	+5	216
Clerical (III & IV)	468	448	450	453	446	-20	+2	-5	-8	505
Management & Administrative	657	666	720	722	722	+9	+54	+2	-0	791
Support	158	152	144	143	140	-5	-8	-4	-2	203
Maintenance/ Technical	68	74	73	72	73	+6	-0	-1	+0	76
General Support	226	226	218	215	213	+0	-8	-5	-2	279
Health Care Assistants	1,367	1,419	1,445	1,447	1,444	+51	+27	-1	-3	1,664
Home Help	499	456	395	361	394	-43	-61	-1	+32	520
Care, other	271	281	308	328	334	+11	+27	+26	+6	389
Patient & Client Care	2,137	2,156	2,149	2,137	2,172	+19	-8	+23	+35	2,573

CHO 3: April 2022	WTE Dec 2019	WTE Dec 2020	WTE Dec 2021	WTE Mar 2022	WTE Apr 2022	Change Dec 2019 to Dec 20	Change Dec 2020 to Dec 21	Change Dec 2021 to Apr 22	Change Mar 2022 to Apr 22	Headcount [No.] Apr 2022
CHO 3	4,357	4,610	4,946	5,060	5,079	+253	+337	+133	+19	5,998
Consultants	27	28	31	30	30	+1	+2	-1	-1	36

CHO 3: April 2022	WTE Dec 2019	WTE Dec 2020	WTE Dec 2021	WTE Mar 2022	WTE Apr 2022	Change Dec 2019 to Dec 20	Change Dec 2020 to Dec 21	Change Dec 2021 to Apr 22	Change Mar 2022 to Apr 22	Headcount [No.] Apr 2022
CHO 3	4,357	4,610	4,946	5,060	5,079	+253	+337	+133	+19	5,998
Registrars	42	40	46	44	43	-1	+6	-3	-1	45
SHO/ Interns	25	22	22	25	25	-3	-0	+3	+0	25
Medical/ Dental, other	58	59	49	50	51	+1	-10	+2	+2	63
Medical & Dental	152	150	148	149	150	-2	-2	+2	+1	169
Nurse/ Midwife Manager	246	250	255	256	254	+3	+5	-1	-2	265
Nurse/ Midwife Specialist & AN/MP	56	54	58	59	60	-2	+4	+2	+2	67
Staff Nurse/ Staff Midwife	787	831	850	852	854	+43	+20	+4	+3	970
Public Health Nurse	127	127	129	126	125	-0	+2	-3	-1	156
Nursing/ Midwifery Student	20	9	15	30	30	-11	+6	+15	-0	49
Nursing/ Midwifery other	4	4	4	5	4	+0	+0	-0	-1	4
Nursing & Midwifery	1,241	1,274	1,311	1,328	1,328	+33	+37	+17	+0	1,511
Therapy Professions	214	223	249	258	260	+9	+26	+11	+2	300
Health Science/ Diagnostics	5	9	9	9	9	+3	+0	-0	+0	11
Social Care	245	288	289	281	278	+43	+1	-10	-2	319
Social Workers	59	58	62	64	63	-2	+4	+2	-0	69
Psychologists	124	126	122	124	125	+2	-4	+2	+1	132
Pharmacy	5	5	6	6	6	+0	+1	+0	+0	7
H&SC, Other	32	34	31	32	31	+1	-3	-0	-2	38
Health & Social Care Professionals	684	742	767	773	772	+58	+25	+5	-1	876
Management (VIII & above)	38	42	49	55	56	+4	+8	+7	+1	58
Administrative/ Supervisory (V to VII)	132	149	171	206	210	+17	+22	+38	+4	223
Clerical (III & IV)	320	308	349	359	362	-12	+41	+13	+3	408
Management & Administrative	491	499	570	620	628	+8	+71	+58	+8	689
Support	163	160	161	160	157	-3	+2	-4	-2	191
Maintenance/ Technical	77	76	85	84	83	-1	+9	-3	-1	86
General Support	240	236	247	244	240	-4	+11	-7	-3	277
Health Care Assistants	1,140	1,247	1,325	1,340	1,348	+107	+78	+23	+8	1,648
Home Help	176	217	294	334	337	+41	+76	+43	+3	519
Care, other	234	245	285	274	276	+11	+41	-9	+2	309
Patient & Client Care	1,549	1,709	1,904	1,947	1,962	+159	+195	+57	+14	2,476

CHO 4: April 2022	WTE Dec 2019	WTE Dec 2020	WTE Dec 2021	WTE Mar 2022	WTE Apr 2022	Change Dec 2019 to Dec 20	Change Dec 2020 to Dec 21	Change Dec 2021 to Apr 22	Change Mar 2022 to Apr 22	Headcount [No.] Apr 2022
CHO 4	8,189	8,602	8,856	8,933	8,971	+413	+255	+115	+38	10,975
Consultants	55	60	61	65	64	+5	+0	+3	-1	76
Registrars	103	103	104	103	101	-1	+1	-3	-1	106
SHO/ Interns	38	51	48	40	40	+13	-3	-8	-0	41
Medical/ Dental, other	111	116	122	128	125	+5	+6	+2	-3	221
Medical & Dental	308	330	335	336	330	+23	+4	-5	-6	444
Nurse/ Midwife Manager	433	467	499	501	505	+34	+32	+6	+4	553
Nurse/ Midwife Specialist & AN/MP	81	98	91	95	98	+17	-8	+7	+3	108
Staff Nurse/ Staff Midwife	1,446	1,498	1,494	1,489	1,488	+53	-5	-5	-0	1,775
Public Health Nurse	216	228	216	218	216	+12	-12	+0	-2	263
Nursing/ Midwifery Student	60	28	34	62	61	-31	+5	+27	-1	96
Nursing/ Midwifery other	1		1	1	1	-1	+1	+0	+0	1
Nursing & Midwifery	2,235	2,319	2,334	2,365	2,369	+84	+14	+35	+4	2,796
Therapy Professions	448	464	528	541	546	+16	+64	+18	+5	650
Health Science/ Diagnostics	12	13	14	14	13	+1	+1	-1	-1	16
Social Care	240	252	267	270	272	+12	+14	+5	+2	309
Social Workers	115	132	135	136	137	+17	+3	+2	+1	156

CHO 4: April 2022	WTE Dec 2019	WTE Dec 2020	WTE Dec 2021	WTE Mar 2022	WTE Apr 2022	Change Dec 2019 to Dec 20	Change Dec 2020 to Dec 21	Change Dec 2021 to Apr 22	Change Mar 2022 to Apr 22	Headcount [No.] Apr 2022
CHO 4	8,189	8,602	8,856	8,933	8,971	+413	+255	+115	+38	10,975
Psychologists	138	152	151	150	146	+14	-0	-6	-5	169
Pharmacy	8	11	10	10	10	+3	-1	+0	+0	15
H&SC, Other	60	64	76	77	75	+3	+12	-1	-2	109
Health & Social Care Professionals	1,021	1,087	1,181	1,198	1,199	+66	+94	+18	+1	1,424
Management (VIII & above)	73	75	79	82	83	+2	+4	+4	+0	86
Administrative/ Supervisory (V to VII)	161	177	202	223	221	+16	+24	+20	-2	239
Clerical (III & IV)	505	546	587	577	574	+41	+42	-13	-3	698
Management & Administrative	738	798	868	882	878	+60	+70	+11	-4	1,023
Support	337	352	361	359	363	+15	+9	+1	+4	498
Maintenance/ Technical	22	23	24	25	25	+1	+0	+1	-0	29
General Support	359	375	385	384	388	+16	+10	+2	+4	527
Health Care Assistants	1,954	2,121	2,209	2,229	2,233	+167	+87	+25	+5	2,545
Home Help	1,124	1,076	1,039	1,011	1,039	-48	-37	-0	+28	1,563
Care, other	450	494	506	528	535	+44	+12	+29	+7	653
Patient & Client Care	3,528	3,691	3,754	3,767	3,807	+163	+63	+53	+40	4,761

CHO 5: April 2022	WTE Dec 2019	WTE Dec 2020	WTE Dec 2021	WTE Mar 2022	WTE Apr 2022	Change Dec 2019 to Dec 20	Change Dec 2020 to Dec 21	Change Dec 2021 to Apr 22	Change Mar 2022 to Apr 22	Headcount [No.] Apr 2022
CHO 5	5,282	5,477	5,671	5,772	5,814	+195	+194	+143	+42	6,854
Consultants	30	29	32	34	34	-1	+3	+2	+0	36
Registrars	28	30	39	38	42	+2	+9	+3	+3	42
SHO/ Interns	38	38	33	34	31	+0	-5	-2	-3	32
Medical/ Dental, other	66	71	75	76	74	+5	+3	-1	-2	101
Medical & Dental	162	168	179	182	181	+6	+10	+2	-1	211
Nurse/ Midwife Manager	338	365	375	384	379	+27	+10	+4	-5	402
Nurse/ Midwife Specialist & AN/MP	52	78	76	82	84	+26	-2	+8	+2	90
Staff Nurse/ Staff Midwife	967	972	993	997	1,009	+4	+22	+16	+11	1,174
Public Health Nurse	174	176	168	167	167	+2	-8	-1	-0	202
Nursing/ Midwifery Student	12	17	14	33	33	+5	-3	+18	-0	60
Nursing/ Midwifery other	4	4	4	4	4	-0	+0	+0	+0	5
Nursing & Midwifery	1,548	1,612	1,630	1,667	1,675	+63	+18	+45	+7	1,933
Therapy Professions	327	325	348	370	377	-2	+23	+29	+7	436
Health Science/ Diagnostics	4	8	7	8	8	+4	-1	+1	-0	10
Social Care	164	153	167	163	161	-11	+14	-6	-3	195
Social Workers	60	63	62	64	62	+3	-2	+0	-2	69
Psychologists	79	79	77	81	82	-0	-2	+5	+1	94
Pharmacy	1	2	3	3	3	+1	+1	-0	-0	4
H&SC, Other	35	32	44	44	43	-3	+12	-0	-1	49
Health & Social Care Professionals	670	661	707	734	736	-9	+46	+29	+2	857
Management (VIII & above)	43	47	58	63	63	+4	+11	+5	+1	65
Administrative/ Supervisory (V to VII)	125	138	161	172	182	+13	+23	+21	+10	193
Clerical (III & IV)	330	324	349	361	358	-6	+24	+9	-3	413
Management & Administrative	498	510	568	595	603	+11	+58	+35	+8	671
Support	332	300	281	285	284	-32	-19	+3	-1	355
Maintenance/ Technical	39	31	30	29	28	-8	-1	-2	-1	32
General Support	371	331	311	314	312	-40	-20	+1	-1	387
Health Care Assistants	1,142	1,317	1,351	1,379	1,383	+175	+34	+32	+4	1,557
Home Help	669	646	649	624	649	-22	+2	-0	+24	902
Care, other	222	232	277	275	275	+10	+45	-2	-0	336
Patient & Client Care	2,033	2,195	2,276	2,279	2,306	+162	+81	+30	+28	2,795

CHO 6: April 2022	WTE Dec 2019	WTE Dec 2020	WTE Dec 2021	WTE Mar 2022	WTE Apr 2022	Change Dec 2019 to Dec 20	Change Dec 2020 to Dec 21	Change Dec 2021 to Apr 22	Change Mar 2022 to Apr 22	Headcount [No.] Apr 2022
CHO 6	3,378	3,465	3,561	3,583	3,565	+87	+96	+4	-19	4,119
Consultants	48	51	52	52	51	+3	+1	-1	-0	58
Registrars	49	44	51	49	49	-5	+7	-2	+0	51
SHO/ Interns	16	20	19	20	18	+4	-1	-0	-2	27
Medical/ Dental, other	51	45	45	44	44	-6	-0	-1	-0	64
Medical & Dental	164	160	167	165	163	-4	+7	-4	-3	200
Nurse/ Midwife Manager	211	206	201	203	202	-5	-5	+1	-1	217
Nurse/ Midwife Specialist & AN/MP	21	24	28	28	28	+3	+4	-0	-0	31
Staff Nurse/ Staff Midwife	542	554	549	541	538	+13	-5	-11	-4	603
Public Health Nurse	117	112	110	104	99	-5	-2	-11	-5	116
Nursing/ Midwifery Student	14	16	12	17	16	+2	-4	+4	-1	20
Nursing/ Midwifery other	2	3	4	3	5	+1	+1	+1	+2	5
Nursing & Midwifery	905	915	904	897	887	+10	-11	-16	-10	992
Therapy Professions	238	238	235	243	240	-1	-2	+5	-2	294
Health Science/ Diagnostics	18	20	18	20	19	+2	-2	+1	-1	22
Social Care	364	392	426	419	421	+28	+35	-6	+1	479
Social Workers	57	54	60	57	59	-3	+6	-1	+1	64
Psychologists	56	66	66	68	70	+10	-0	+4	+2	85
Pharmacy	4	4	7	7	7	+0	+3	-0	-0	8
H&SC, Other	14	10	15	17	16	-4	+5	+1	-0	19
Health & Social Care Professionals	752	785	828	832	833	+33	+44	+4	+1	971
Management (VIII & above)	68	69	82	85	87	+2	+13	+5	+2	93
Administrative/ Supervisory (V to VII)	170	166	194	207	204	-4	+27	+11	-2	229
Clerical (III & IV)	237	260	253	255	256	+23	-7	+2	+1	303
Management & Administrative	475	496	529	546	546	+21	+33	+18	+1	625
Support	191	192	187	182	179	+1	-5	-8	-3	218
Maintenance/ Technical	23	22	23	23	23	-1	+1	+0	-0	25
General Support	214	214	210	206	202	+1	-4	-8	-3	243
Health Care Assistants	538	566	595	607	608	+27	+29	+14	+1	677
Care, other	330	330	329	330	325	+0	-1	-4	-5	411
Patient & Client Care	869	896	924	938	934	+28	+28	+9	-4	1,088

CHO 7: April 2022	WTE Dec 2019	WTE Dec 2020	WTE Dec 2021	WTE Mar 2022	WTE Apr 2022	Change Dec 2019 to Dec 20	Change Dec 2020 to Dec 21	Change Dec 2021 to Apr 22	Change Mar 2022 to Apr 22	Headcount [No.] Apr 2022
CHO 7	6,515	6,783	7,073	7,119	7,157	+268	+290	+83	+37	8,353
Consultants	60	66	67	67	67	+6	+1	-1	+0	72
Registrars	95	100	100	102	100	+5	-0	+0	-2	104
SHO/ Interns	36	38	41	43	42	+3	+3	+1	-1	46
Medical/ Dental, other	80	80	72	66	63	-1	-8	-9	-4	90
Medical & Dental	271	284	280	277	271	+13	-4	-9	-6	312
Nurse/ Midwife Manager	396	407	445	449	453	+11	+38	+8	+4	484
Nurse/ Midwife Specialist & AN/MP	94	110	113	116	115	+16	+4	+2	-1	131
Staff Nurse/ Staff Midwife	993	1,021	1,064	1,053	1,068	+28	+43	+4	+15	1,223
Public Health Nurse	175	177	175	163	166	+1	-1	-9	+3	203
Nursing/ Midwifery Student	32	32	32	55	53	-0	+0	+20	-2	79
Nursing/ Midwifery other	10	9	10	12	13	-1	+0	+3	+1	15
Nursing & Midwifery	1,700	1,756	1,840	1,847	1,868	+56	+84	+28	+21	2,135
Therapy Professions	450	462	471	484	485	+13	+8	+14	+1	555
Health Science/ Diagnostics	3	4	3	9	9	+1	-1	+6	-0	11
Social Care	371	400	433	447	446	+29	+33	+12	-1	498
Social Workers	105	108	111	114	118	+3	+3	+7	+5	133

CHO 7: April 2022	WTE Dec 2019	WTE Dec 2020	WTE Dec 2021	WTE Mar 2022	WTE Apr 2022	Change Dec 2019 to Dec 20	Change Dec 2020 to Dec 21	Change Dec 2021 to Apr 22	Change Mar 2022 to Apr 22	Headcount [No.] Apr 2022
CHO 7	6,515	6,783	7,073	7,119	7,157	+268	+290	+83	+37	8,353
Psychologists	81	87	89	91	88	+6	+2	-1	-3	101
Pharmacy	40	38	45	43	45	-2	+7	-0	+1	52
H&SC, Other	44	41	44	47	47	-3	+2	+3	-0	57
Health & Social Care Professionals	1,094	1,140	1,196	1,235	1,238	+46	+55	+42	+3	1,407
Management (VIII & above)	73	85	100	105	108	+12	+15	+8	+3	110
Administrative/ Supervisory (V to VII)	182	214	254	262	270	+32	+40	+16	+8	287
Clerical (III & IV)	351	380	398	413	416	+30	+18	+18	+4	488
Management & Administrative	606	679	751	780	794	+73	+72	+43	+15	885
Support	410	402	385	391	394	-9	-17	+10	+3	492
Maintenance/ Technical	41	46	48	44	43	+5	+1	-5	-1	48
General Support	452	448	432	435	437	-4	-16	+5	+2	540
Health Care Assistants	1,655	1,723	1,795	1,778	1,788	+68	+72	-7	+10	2,112
Home Help	127	132	122	120	121	+5	-10	-1	+1	231
Care, other	610	621	657	647	639	+11	+36	-18	-7	731
Patient & Client Care	2,392	2,476	2,574	2,545	2,548	+84	+98	-26	+3	3,074

CHO 8: April 2022	WTE Dec 2019	WTE Dec 2020	WTE Dec 2021	WTE Mar 2022	WTE Apr 2022	Change Dec 2019 to Dec 20	Change Dec 2020 to Dec 21	Change Dec 2021 to Apr 22	Change Mar 2022 to Apr 22	Headcount [No.] Apr 2022
CHO 8	6,135	6,337	6,449	6,494	6,514	+202	+112	+65	+20	7,754
Consultants	42	44	44	45	45	+1	+1	+1	+0	47
Registrars	106	114	125	123	123	+8	+11	-1	+0	126
SHO/ Interns	38	27	23	20	21	-11	-4	-2	+0	22
Medical/ Dental, other	72	73	64	64	65	+0	-8	+1	+1	85
Medical & Dental	259	257	256	253	255	-1	-1	-2	+2	280
Nurse/ Midwife Manager	372	379	376	377	375	+8	-3	-1	-2	409
Nurse/ Midwife Specialist & AN/MP	100	111	117	122	123	+12	+6	+5	+1	138
Staff Nurse/ Staff Midwife	998	1,013	1,001	983	988	+15	-12	-13	+5	1,139
Public Health Nurse	199	201	204	206	209	+2	+3	+5	+3	246
Nursing/ Midwifery Student	4	17	14	49	48	+13	-3	+34	-1	88
Nursing/ Midwifery other	9	12	13	12	12	+3	+1	-1	-0	13
Nursing & Midwifery	1,682	1,734	1,726	1,749	1,754	+52	-8	+28	+6	2,033
Therapy Professions	377	395	398	392	388	+18	+3	-9	-4	471
Health Science/ Diagnostics	7	9	11	12	12	+2	+2	+1	+0	13
Social Care	368	388	409	414	416	+20	+22	+7	+3	500
Social Workers	88	89	93	94	100	+1	+4	+7	+6	114
Psychologists	120	115	116	115	114	-5	+0	-1	-1	124
Pharmacy	7	8	12	11	11	+1	+4	-2	-0	14
H&SC, Other	52	54	54	57	57	+1	+1	+3	+0	68
Health & Social Care Professionals	1,019	1,058	1,093	1,095	1,098	+38	+36	+5	+4	1,304
Management (VIII & above)	62	67	76	81	81	+5	+9	+5	+1	86
Administrative/ Supervisory (V to VII)	176	204	235	227	228	+27	+31	-7	+1	241
Clerical (III & IV)	507	533	518	524	527	+26	-15	+9	+3	621
Management & Administrative	746	803	829	832	837	+58	+26	+8	+5	948
Support	127	118	112	112	111	-9	-6	-0	-0	141
Maintenance/ Technical	69	69	64	63	63	-0	-5	-1	+0	67
General Support	196	187	175	174	174	-9	-11	-1	-0	208
Health Care Assistants	1,577	1,663	1,736	1,740	1,740	+85	+73	+5	+1	2,046
Home Help	418	397	385	395	399	-21	-12	+14	+4	633
Care, other	237	238	248	257	256	+1	+9	+9	-0	302
Patient & Client Care	2,233	2,298	2,369	2,392	2,396	+65	+71	+27	+4	2,981

CHO 9: April 2022	WTE Dec 2019	WTE Dec 2020	WTE Dec 2021	WTE Mar 2022	WTE Apr 2022	Change Dec 2019 to Dec 20	Change Dec 2020 to Dec 21	Change Dec 2021 to Apr 22	Change Mar 2022 to Apr 22	Headcount [No.] Apr 2022
CHO 9	6,582	6,950	7,165	7,223	7,233	+367	+216	+68	+10	8,305
Consultants	68	64	68	68	69	-4	+4	+1	+1	79
Registrars	98	91	116	105	104	-7	+25	-12	-1	107
SHO/ Interns	66	71	48	47	48	+5	-23	+0	+1	49
Medical/ Dental, other	57	56	58	57	57	-1	+1	-0	+0	68
Medical & Dental	290	283	290	277	278	-7	+7	-12	+1	303
Nurse/ Midwife Manager	435	457	480	479	483	+22	+23	+3	+4	512
Nurse/ Midwife Specialist & AN/MP	85	101	111	123	125	+17	+10	+14	+2	135
Staff Nurse/ Staff Midwife	1,196	1,223	1,239	1,239	1,240	+28	+15	+2	+1	1,402
Public Health Nurse	176	182	181	180	177	+6	-1	-4	-2	208
Nursing/ Midwifery Student	55	60	48	69	69	+5	-12	+21	-0	112
Nursing/ Midwifery other	20	23	19	19	19	+3	-4	-0	+0	21
Nursing & Midwifery	1,966	2,046	2,078	2,108	2,114	+81	+32	+36	+6	2,390
Therapy Professions	486	530	571	581	587	+44	+41	+17	+7	669
Health Science/ Diagnostics	37	34	32	28	28	-3	-1	-4	+0	29
Social Care	695	745	814	807	804	+50	+69	-10	-3	963
Social Workers	125	139	133	145	147	+13	-6	+14	+2	165
Psychologists	164	183	181	184	184	+19	-2	+3	+0	200
Pharmacy	25	29	30	29	29	+5	+1	-1	-1	36
H&SC, Other	71	69	77	75	72	-2	+8	-4	-2	85
Health & Social Care Professionals	1,603	1,728	1,838	1,849	1,851	+125	+110	+14	+2	2,147
Management (VIII & above)	79	85	98	96	97	+6	+13	-1	+0	98
Administrative/ Supervisory (V to VII)	208	243	309	305	310	+35	+66	+1	+4	332
Clerical (III & IV)	451	507	543	561	557	+55	+37	+13	-4	651
Management & Administrative	739	835	950	962	963	+96	+115	+13	+1	1,081
Support	452	403	398	396	392	-49	-5	-5	-3	475
Maintenance/ Technical	35	36	34	34	34	+1	-2	+0	+0	36
General Support	487	439	432	430	426	-48	-7	-5	-3	511
Health Care Assistants	1,278	1,385	1,344	1,346	1,344	+108	-41	+0	-1	1,581
Care, other	221	233	234	252	256	+12	+1	+22	+4	292
Patient & Client Care	1,499	1,618	1,578	1,598	1,600	+120	-41	+22	+3	1,873

other Community Services: April 2022	WTE Dec 2019	WTE Dec 2020	WTE Dec 2021	WTE Mar 2022	WTE Apr 2022	Change Dec 2019 to Dec 20	Change Dec 2020 to Dec 21	Change Dec 2021 to Apr 22	Change Mar 2022 to Apr 22	Headcount [No.] Apr 2022
other Comm	638	709	740	730	732	+71	+31	-9	+2	782
Consultants	17	18	19	19	20	+1	+2	+0	+0	21
Registrars	25	23	27	29	30	-2	+5	+3	+1	31
SHO/ Interns	2	6	6	4	4	+4	+0	-2	+0	4
Medical/ Dental, other	0	0				-0	-0			
Medical & Dental	44	46	53	52	54	+3	+6	+1	+1	56
Nurse/ Midwife Manager	66	82	84	81	82	+16	+2	-2	+1	86
Nurse/ Midwife Specialist & AN/MP	8	13	11	9	9	+4	-1	-2	-0	10
Staff Nurse/ Staff Midwife	174	174	179	174	168	+0	+5	-11	-6	176
Nursing/ Midwifery other	1	2	2	2	2	+1	+0	+0	+0	2
Nursing & Midwifery	249	271	277	266	262	+22	+6	-15	-4	274
Therapy Professions	11	12	13	12	11	+1	+1	-1	-1	12
Health Science/ Diagnostics	9	8	7	7	7	-1	-1	-0	-0	7
Social Care	4	4	4	4	4	+0	+0	-0	-0	4
Social Workers	29	33	30	31	31	+5	-3	+1	-0	36
Psychologists	7	7	8	8	8	-0	+1	-1	-0	8
Pharmacy	3	4	4	5	7	+1	+0	+3	+2	8

other Community Services: April 2022	WTE Dec 2019	WTE Dec 2020	WTE Dec 2021	WTE Mar 2022	WTE Apr 2022	Change Dec 2019 to Dec 20	Change Dec 2020 to Dec 21	Change Dec 2021 to Apr 22	Change Mar 2022 to Apr 22	Headcount [No.] Apr 2022
other Comm	638	709	740	730	732	+71	+31	-9	+2	782
H&SC, Other	3	4	3	3	3	+1	-1	+0	+0	3
Health & Social Care Professionals	65	71	69	69	71	+7	-2	+1	+1	78
Management (VIII & above)	65	69	66	69	69	+4	-3	+3	-0	71
Administrative/ Supervisory (V to VII)	76	77	94	97	98	+2	+17	+4	+1	104
Clerical (III & IV)	70	69	77	72	72	-1	+8	-5	+0	80
Management & Administrative	212	216	238	238	239	+4	+22	+1	+1	255
Support	14	20	19	19	22	+6	-1	+3	+3	26
Maintenance/ Technical	3	7	7	9	9	+4	-0	+2	+0	9
General Support	17	27	26	28	31	+10	-1	+5	+3	35
Health Care Assistants	37	62	62	60	60	+25	-0	-2	-0	67
Care, other	15	16	16	15	15	+0	+0	-1	-0	17
Patient & Client Care	52	78	78	75	75	+26	+0	-3	-0	84

Health & Wellbeing: April 2022	WTE Dec 2019	WTE Dec 2020	WTE Dec 2021	WTE Mar 2022	WTE Apr 2022	Change Dec 2019 to Dec 20	Change Dec 2020 to Dec 21	Change Dec 2021 to Apr 22	Change Mar 2022 to Apr 22	Headcount [No.] Apr 2022
HWB	574	511	641	656	659	-62	+129	+19	+3	721
Consultants	1	2	1	1	2	+1	-1	+1	+1	2
Registrars	28	29	35	32	31	+2	+6	-4	-1	34
Medical/ Dental, other	89	102	105	107	107	+12	+4	+2	+0	121
Medical & Dental	118	133	141	140	140	+15	+8	-1	+0	157
Nurse/ Midwife Manager	14	15	32	35	37	+1	+17	+5	+2	38
Nurse/ Midwife Specialist & AN/MP	4	4	1	1	1	-1	-3	+0	+0	1
Staff Nurse/ Staff Midwife	1	4	28	32	33	+2	+25	+4	+1	38
Public Health Nurse	4	3	2	2	2	-1	-1	-0	+0	3
Nursing & Midwifery	23	25	63	70	72	+2	+38	+9	+3	80
Therapy Professions	18	9	5	6	6	-9	-4	+1	+0	7
Health Science/ Diagnostics	60	60	62	62	61	+0	+2	-2	-1	69
Psychologists	1	1	1	1	1	+0	+0	+0	+0	1
Pharmacy	2	5	5	5	5	+3	+0	+0	+0	5
H&SC, Other	34	38	40	41	41	+4	+2	+1	+1	44
Health & Social Care Professionals	115	114	114	114	114	-2	+0	-0	-0	126
Management (VIII & above)	45	41	55	60	61	-3	+14	+6	+1	62
Administrative/ Supervisory (V to VII)	136	109	155	164	166	-28	+47	+10	+1	172
Clerical (III & IV)	100	84	105	103	102	-16	+21	-4	-2	117
Management & Administrative	281	234	315	328	328	-47	+81	+13	+1	351
Support	1	1	1	1	1	+0	+0	+0	+0	2
General Support	1	1	1	1	1	+0	+0	+0	+0	2
Health Care Assistants	0	0	0	1	1	+0	+0	+1	+0	2
Care, other	35	4	5	2	2	-31	+1	-3	+0	3
Patient & Client Care	35	4	6	4	4	-31	+1	-2	+0	5

Corporate: April 2022	WTE Dec 2019	WTE Dec 2020	WTE Dec 2021	WTE Mar 2022	WTE Apr 2022	Change Dec 2019 to Dec 20	Change Dec 2020 to Dec 21	Change Dec 2021 to Apr 22	Change Mar 2022 to Apr 22	Headcount [No.] Apr 2022
Corp	3,035	3,216	3,816	3,896	3,907	+181	+601	+91	+11	4,219
Consultants	43	42	46	45	45	-1	+3	-1	-0	49
Registrars	24	30	35	35	34	+6	+5	-1	-1	37
SHO/ Interns	1	2	1	1	1	+1	-1	+0	+0	1
Medical/ Dental, other	26	25	29	31	30	-1	+4	+1	-0	48

Corporate: April 2022	WTE Dec 2019	WTE Dec 2020	WTE Dec 2021	WTE Mar 2022	WTE Apr 2022	Change Dec 2019 to Dec 20	Change Dec 2020 to Dec 21	Change Dec 2021 to Apr 22	Change Mar 2022 to Apr 22	Headcount [No.] Apr 2022
Corp	3,035	3,216	3,816	3,896	3,907	+181	+601	+91	+11	4,219
Medical & Dental	94	99	111	112	110	+5	+12	-0	-2	135
Nurse/ Midwife Manager	100	112	117	118	118	+12	+4	+1	-0	139
Nurse/ Midwife Specialist & AN/MP	10	12	16	17	17	+2	+5	+1	+0	21
Staff Nurse/ Staff Midwife	1	10	13	12	13	+9	+3	-0	+2	19
Public Health Nurse	0	0	0	0	0	+0	-0	+0	+0	0
Nursing/ Midwifery other	66	69	66	71	72	+2	-3	+6	+1	78
Nursing & Midwifery	178	203	212	218	220	+26	+9	+8	+3	257
Therapy Professions	2	5	4	5	5	+2	-1	+1	-0	7
Health Science/ Diagnostics	89	93	96	95	97	+4	+3	+1	+2	124
Social Workers	4	3	6	6	3	-1	+3	-3	-3	3
Psychologists	1	1	1	1	1	+0	+0	+0	+0	1
Pharmacy	35	44	51	52	55	+9	+7	+4	+4	56
H&SC, Other	533	547	561	559	557	+14	+14	-5	-2	606
Health & Social Care Professionals	665	693	719	717	717	+29	+25	-2	-0	797
Management (VIII & above)	494	521	605	629	629	+26	+85	+24	+1	647
Administrative/ Supervisory (V to VII)	818	892	1,159	1,185	1,207	+74	+266	+49	+22	1,266
Clerical (III & IV)	754	769	966	992	981	+16	+196	+15	-11	1,069
Management & Administrative	2,066	2,183	2,730	2,806	2,817	+116	+547	+88	+12	2,982
Support	12	12	14	13	13	+0	+2	-1	-0	15
Maintenance/ Technical	9	9	7	8	8	+0	-2	+1	+0	8
General Support	21	21	21	21	21	+0	-0	-0	-0	23
Health Care Assistants	8	14	23	22	21	+5	+9	-2	-1	24
Ambulance Staff	3	1	1	1	1	-2	+0	-0	-0	1
Care, other	1	2	1			+1	-1	-1		
Patient & Client Care	12	17	25	23	22	+4	+8	-3	-1	25

Health Business Services: April 2022	WTE Dec 2019	WTE Dec 2020	WTE Dec 2021	WTE Mar 2022	WTE Apr 2022	Change Dec 2019 to Dec 20	Change Dec 2020 to Dec 21	Change Dec 2021 to Apr 22	Change Mar 2022 to Apr 22	Headcount [No.] Apr 2022
HBS	1,583	1,631	1,367	1,365	1,380	+48	-265	+14	+15	1,438
Medical/ Dental, other	2					-2				
Medical & Dental	2					-2				
Nurse/ Midwife Manager	6	3	5	5	5	-3	+2	-0	-0	5
Nursing/ Midwifery other	1	1				+0	-1			
Nursing & Midwifery	6	4	5	5	5	-3	+1	-0	-0	5
Health Science/ Diagnostics	1	1	1	1	1	+0	+0	+0	+0	1
Pharmacy	2	1	1	1	1	-1	+0	+0	+0	1
H&SC, Other	1	1	1	1	1	+0	+0	+0	+0	1
Health & Social Care Professionals	4	3	3	3	3	-1	+0	+0	+0	3
Management (VIII & above)	168	168	156	160	160	-0	-12	+4	-1	162
Administrative/ Supervisory (V to VII)	419	450	393	402	407	+31	-57	+13	+4	423
Clerical (III & IV)	651	672	487	477	483	+22	-185	-5	+6	515
Management & Administrative	1,238	1,290	1,036	1,039	1,049	+52	-254	+13	+10	1,100
Support	101	102	93	94	106	+1	-9	+13	+11	109
Maintenance/ Technical	230	231	228	222	216	+1	-3	-12	-6	219
General Support	331	333	320	317	322	+2	-12	+1	+5	328
Health Care Assistants	2	2	2	2	2	-0	+0	-0	-0	2
Care, other	1					-1				
Patient & Client Care	3	2	2	2	2	-1	+0	-0	-0	2

HSE, S38 Voluntary Hospitals & Agencies / Staff Category & Staff Group: April 2022

Health Service Employment Report: April 2022

Employment by Administration & Staff Group: April 2022	WTE Dec 2019	WTE Dec 2020	WTE Dec 2021	WTE Mar 2022	WTE Apr 2022	Change Dec 2019 to Dec 20	Change Dec 2020 to Dec 21	Change Dec 2021 to Apr 22	Change Mar 2022 to Apr 22	Headcount [No.] Apr 2022
Health Service Executive	76,905	81,192	85,508	86,999	87,398	+4,287	+4,316	+1,890	+399	99,417
Consultants	1,899	1,995	2,083	2,102	2,098	+96	+89	+15	-4	2,256
Registrars	2,313	2,433	2,592	2,623	2,633	+121	+159	+41	+10	2,721
SHO/ Interns	2,047	2,335	2,360	2,318	2,361	+287	+25	+1	+43	2,469
Medical/ Dental, other	764	784	760	753	746	+20	-24	-14	-6	1,021
Medical & Dental	7,023	7,546	7,795	7,796	7,839	+523	+249	+43	+43	8,467
Nurse/ Midwife Manager	4,985	5,228	5,546	5,621	5,641	+243	+318	+95	+20	6,127
Nurse/ Midwife Specialist & AN/MP	1,276	1,482	1,607	1,674	1,711	+206	+125	+104	+37	1,880
Staff Nurse/ Staff Midwife	16,587	17,302	18,107	18,144	18,211	+715	+805	+104	+66	21,150
Public Health Nurse	1,537	1,557	1,523	1,499	1,495	+20	-34	-28	-3	1,782
Nursing/ Midwifery Student	374	323	302	732	707	-52	-20	+405	-25	1,161
Nursing/ Midwifery other	183	201	188	196	197	+18	-14	+10	+2	222
Nursing & Midwifery	24,943	26,094	27,273	27,866	27,963	+1,151	+1,179	+690	+96	32,322
Therapy Professions	3,647	3,902	4,156	4,304	4,343	+255	+254	+187	+39	5,004
Health Science/ Diagnostics	2,629	2,802	2,927	2,929	2,934	+173	+125	+7	+5	3,275
Social Care	178	191	190	185	185	+14	-1	-5	-0	210
Social Workers	702	757	787	813	824	+55	+30	+36	+10	919
Psychologists	767	796	813	825	826	+29	+17	+13	+0	923
Pharmacy	570	665	775	778	789	+95	+110	+14	+10	901
H&SC, Other	960	972	1,146	1,139	1,119	+12	+174	-27	-21	1,348
Health & Social Care Professionals	9,453	10,086	10,795	10,975	11,019	+633	+709	+224	+44	12,580
Management (VIII & above)	1,435	1,521	1,712	1,794	1,811	+86	+191	+99	+17	1,865
Administrative/ Supervisory (V to VII)	3,336	3,796	4,571	4,769	4,822	+460	+775	+251	+53	5,089
Clerical (III & IV)	8,415	8,617	9,083	9,216	9,210	+202	+466	+126	-6	10,330
Management & Administrative	13,187	13,934	15,366	15,778	15,842	+747	+1,433	+476	+64	17,284
Support	4,938	5,327	5,456	5,530	5,564	+389	+129	+109	+34	6,307
Maintenance/ Technical	816	821	821	819	809	+5	-0	-12	-11	835
General Support	5,754	6,148	6,277	6,350	6,373	+394	+129	+96	+23	7,142
Health Care Assistants	9,884	10,651	11,026	11,236	11,247	+767	+376	+220	+11	12,571
Home Help	3,569	3,543	3,546	3,531	3,630	-26	+2	+85	+99	5,240
Ambulance Staff	1,828	1,877	1,936	1,917	1,903	+49	+59	-32	-14	1,966
Care, other	1,265	1,313	1,493	1,550	1,582	+48	+180	+88	+32	1,845
Patient & Client Care	16,546	17,384	18,001	18,234	18,362	+839	+617	+361	+129	21,622

Health Service Employment Report: April 2022

Employment by Administration & Staff Group: April 2022	WTE Dec 2019	WTE Dec 2020	WTE Dec 2021	WTE Mar 2022	WTE Apr 2022	Change Dec 2019 to Dec 20	Change Dec 2020 to Dec 21	Change Dec 2021 to Apr 22	Change Mar 2022 to Apr 22	Headcount [No.] Apr 2022
Section 38 Hospitals	26,687	28,234	29,464	29,767	29,826	+1,547	+1,230	+362	+59	33,381
Consultants	1,303	1,413	1,476	1,499	1,514	+110	+63	+38	+15	1,683
Registrars	1,324	1,404	1,464	1,501	1,496	+80	+60	+32	-5	1,534
SHO/ Interns	1,033	1,220	1,195	1,198	1,198	+187	-25	+3	+0	1,227
Medical/ Dental, other	23	25	23	31	29	+2	-1	+6	-1	46
Medical & Dental	3,683	4,062	4,158	4,228	4,237	+379	+97	+79	+9	4,490

Health Service Employment Report: April 2022

Employment by Administration & Staff Group: April 2022	WTE Dec 2019	WTE Dec 2020	WTE Dec 2021	WTE Mar 2022	WTE Apr 2022	Change Dec 2019 to Dec 20	Change Dec 2020 to Dec 21	Change Dec 2021 to Apr 22	Change Mar 2022 to Apr 22	Headcount [No.] Apr 2022
Section 38 Hospitals	26,687	28,234	29,464	29,767	29,826	+1,547	+1,230	+362	+59	33,381
Nurse/ Midwife Manager	2,223	2,344	2,498	2,582	2,591	+121	+154	+93	+10	2,905
Nurse/ Midwife Specialist & AN/MP	636	721	776	794	806	+85	+55	+30	+11	925
Staff Nurse/ Staff Midwife	6,916	7,224	7,496	7,417	7,425	+308	+272	-71	+8	8,192
Nursing/ Midwifery Student	238	235	200	381	380	-3	-35	+179	-1	639
Nursing/ Midwifery other	148	139	132	104	104	-8	-7	-29	-0	123
Nursing & Midwifery	10,161	10,663	11,102	11,278	11,305	+502	+439	+203	+27	12,784
Therapy Professions	1,028	1,105	1,194	1,180	1,178	+77	+88	-15	-2	1,338
Health Science/ Diagnostics	1,848	1,907	1,970	1,976	1,972	+58	+63	+2	-4	2,173
Social Care	1	1	1	1	1	+0	+0	+0	+0	2
Social Workers	257	275	292	293	295	+18	+17	+3	+2	323
Psychologists	92	100	114	114	115	+8	+13	+2	+1	141
Pharmacy	445	476	491	482	481	+31	+15	-10	-1	515
H&SC, Other	98	108	127	120	114	+10	+19	-13	-6	136
Health & Social Care Professionals	3,769	3,972	4,188	4,166	4,157	+203	+216	-31	-10	4,628
Management (VIII & above)	259	288	334	340	347	+28	+46	+13	+7	356
Administrative/ Supervisory (V to VII)	1,451	1,596	1,689	1,718	1,720	+145	+92	+32	+2	1,842
Clerical (III & IV)	2,772	2,793	2,929	2,952	2,970	+20	+136	+41	+18	3,460
Management & Administrative	4,483	4,676	4,952	5,010	5,038	+194	+275	+86	+27	5,658
Support	2,415	2,533	2,561	2,552	2,567	+118	+27	+6	+15	2,924
Maintenance/ Technical	238	244	242	246	246	+6	-2	+4	+0	249
General Support	2,653	2,778	2,803	2,798	2,813	+124	+25	+10	+15	3,173
Health Care Assistants	1,873	2,018	2,190	2,212	2,204	+145	+172	+14	-9	2,560
Care, other	65	66	71	75	73	+0	+6	+2	-1	88
Patient & Client Care	1,938	2,083	2,261	2,287	2,277	+145	+178	+15	-10	2,648

Health Service Employment Report: April 2022

Employment by Administration & Staff Group: April 2022	WTE Dec 2019	WTE Dec 2020	WTE Dec 2021	WTE Mar 2022	WTE Apr 2022	Change Dec 2019 to Dec 20	Change Dec 2020 to Dec 21	Change Dec 2021 to Apr 22	Change Mar 2022 to Apr 22	Headcount [No.] Apr 2022
Section 38 Voluntary Agencies	16,225	16,748	17,351	17,335	17,348	+523	+603	-3	+13	20,697
Consultants	48	51	49	55	54	+3	-2	+5	-0	72
Registrars	43	39	49	44	41	-4	+10	-7	-2	43
SHO/ Interns	36	40	32	37	37	+4	-8	+5	+0	49
Medical/ Dental, other	24	24	30	29	28	+0	+6	-2	-0	64
Medical & Dental	151	153	159	164	161	+2	+6	+2	-3	228
Nurse/ Midwife Manager	776	772	808	804	807	-4	+36	-1	+3	884
Nurse/ Midwife Specialist & AN/MP	84	95	99	101	100	+12	+3	+2	-0	117
Staff Nurse/ Staff Midwife	2,190	2,237	2,247	2,201	2,205	+47	+10	-42	+4	2,562
Nursing/ Midwifery Student	32	34	24	63	63	+2	-10	+40	+1	129
Nursing/ Midwifery other	19	22	24	23	23	+3	+3	-1	+0	26
Nursing & Midwifery	3,101	3,160	3,202	3,192	3,199	+60	+41	-3	+7	3,718
Therapy Professions	559	558	597	597	588	-2	+40	-9	-9	683
Health Science/ Diagnostics	23	22	21	21	21	-1	-1	+0	+0	24
Social Care	2,531	2,716	2,936	2,919	2,916	+185	+220	-20	-4	3,422
Social Workers	206	206	216	212	213	+0	+10	-3	+1	248
Psychologists	145	170	168	171	168	+25	-2	-0	-3	191
Pharmacy	23	23	26	25	25	-0	+3	-1	-0	33
H&SC, Other	65	55	51	51	49	-10	-4	-1	-2	70

Health Service Employment Report: April 2022

Employment by Administration & Staff Group: April 2022	WTE Dec 2019	WTE Dec 2020	WTE Dec 2021	WTE Mar 2022	WTE Apr 2022	Change Dec 2019 to Dec 20	Change Dec 2020 to Dec 21	Change Dec 2021 to Apr 22	Change Mar 2022 to Apr 22	Headcount [No.] Apr 2022
Section 38 Voluntary Agencies	16,225	16,748	17,351	17,335	17,348	+523	+603	-3	+13	20,697
Health & Social Care Professionals	3,552	3,749	4,015	3,997	3,980	+197	+266	-35	-17	4,671
Management (VIII & above)	147	161	169	172	174	+13	+9	+5	+2	180
Administrative/ Supervisory (V to VII)	412	429	446	464	468	+17	+17	+22	+3	512
Clerical (III & IV)	618	628	649	659	653	+11	+21	+4	-6	821
Management & Administrative	1,177	1,218	1,264	1,295	1,295	+41	+46	+31	+0	1,513
Support	881	816	797	795	794	-65	-19	-2	-0	1,106
Maintenance/ Technical	128	134	134	131	130	+6	-0	-4	-1	145
General Support	1,009	950	931	926	924	-59	-19	-6	-1	1,251
Health Care Assistants	5,640	5,885	6,110	6,099	6,138	+245	+225	+28	+39	7,347
Care, other	1,595	1,632	1,670	1,663	1,651	+37	+38	-19	-12	1,969
Patient & Client Care	7,235	7,517	7,780	7,761	7,788	+282	+262	+9	+27	9,316

WTE change 2020, 2021, 2022

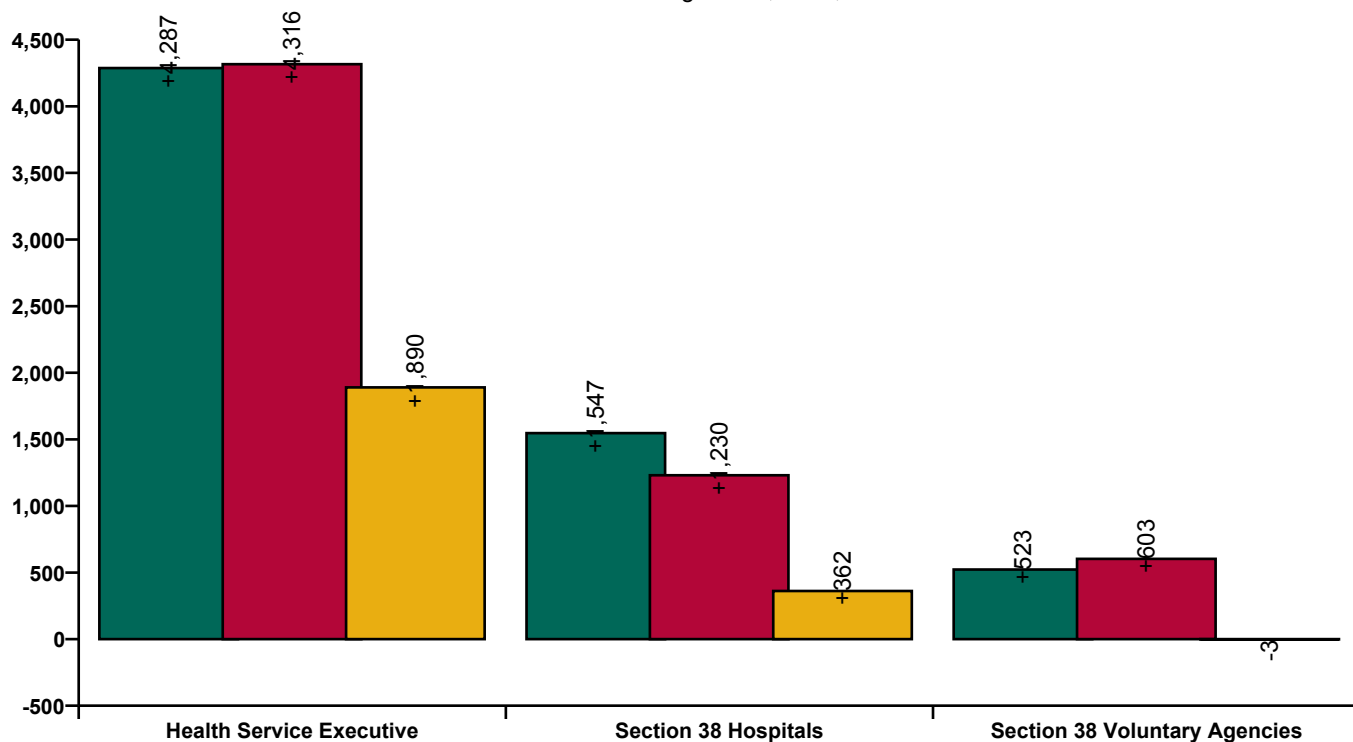

**Employment by Hospital,
Hospital Group, Community
Services etc. Apr 2022**

April 2022	WTE Dec 2019	WTE Dec 2020	WTE Dec 2021	WTE Mar 2022	WTE Apr 2022	Change Dec 2019 to Dec 20	Change Dec 2020 to Dec 21	Change Dec 2021 to Apr 22	Change Mar 2022 to Apr 22	Headcount [No.] Apr 2022
Overall	119,817	126,174	132,323	134,101	134,573	+6,357	+6,149	+2,249	+472	153,495
NAS	1,933	1,990	2,060	2,043	2,033	+57	+70	-27	-10	2,101
CHI at Connolly	136	136	147	145	142	+1	+11	-6	-4	164
CHI at Crumlin	1,967	2,062	2,131	2,160	2,176	+95	+69	+45	+16	2,474
CHI at Tallaght	255	259	264	282	285	+3	+5	+22	+3	320
CHI at Temple Street	1,184	1,259	1,302	1,296	1,305	+74	+43	+3	+9	1,491
CHI Programme	57	44	95	100	97	-13	+50	+3	-2	104
CHI Corporate	3	2	35	30	28	-1	+33	-7	-2	30
CHI	3,602	3,762	3,974	4,013	4,033	+160	+212	+59	+20	4,583
Coombe Women & Infants University	890	925	952	945	944	+35	+27	-8	-1	1,068
MRH Portlaoise	750	780	802	801	826	+30	+22	+24	+25	916
MRH Tullamore	1,101	1,146	1,148	1,181	1,200	+45	+2	+52	+19	1,324
Naas General	759	777	796	824	845	+18	+19	+49	+21	943
St. James's	4,058	4,266	4,456	4,519	4,517	+208	+190	+62	-1	5,040
St. Luke's Rathgar	544	542	541	542	547	-2	-2	+6	+5	580
Tallaght University	2,683	2,812	2,949	2,992	3,000	+128	+137	+51	+8	3,402
Hospital Group HQ	33	40	63	57	58	+6	+24	-5	+1	66
DMHG	10,819	11,288	11,707	11,861	11,938	+469	+419	+231	+77	13,339
Cappagh National Orthopaedic	426	441	452	455	454	+15	+11	+2	-1	510
Mater Misericordiae University	3,159	3,429	3,638	3,695	3,700	+270	+209	+62	+5	4,087
MRH Mullingar	914	1,004	1,060	1,068	1,068	+90	+56	+8	+0	1,182
National Maternity	880	916	930	942	947	+36	+14	+17	+5	1,066
Our Lady's Navan	516	590	600	602	613	+75	+10	+12	+11	710
St. Columcille's	452	457	469	469	466	+5	+12	-3	-3	513
St Luke's General Kilkenny	1,119	1,185	1,211	1,227	1,237	+66	+26	+26	+10	1,407
St. Michael's	397	404	407	410	413	+7	+3	+7	+3	483
St. Vincent's University	2,838	3,087	3,234	3,246	3,220	+249	+147	-14	-26	3,461
Wexford General	1,024	1,055	1,107	1,129	1,134	+31	+52	+27	+5	1,276
Royal Victoria Eye & Ear	291	313	332	330	334	+22	+18	+2	+4	388
IEHG Bank		8	9	14	15	+8	+1	+6	+0	21
Hospital Group HQ	30	34	72	82	78	+4	+39	+5	-4	94
National Rehabilitation	457	555	608	603	610	+97	+53	+2	+7	678
IEHG	12,502	13,478	14,129	14,272	14,288	+976	+651	+160	+16	15,876
Beaumont	3,846	4,029	4,144	4,180	4,197	+183	+115	+54	+17	4,593
Cavan General	1,034	1,059	1,184	1,213	1,226	+25	+125	+42	+13	1,395
Connolly	1,334	1,462	1,506	1,549	1,548	+128	+44	+42	-0	1,696
Louth County	277	289	293	297	297	+12	+4	+4	+0	338
Monaghan	101	102	144	147	148	+1	+42	+4	+1	170
Our Lady of Lourdes	2,149	2,287	2,357	2,437	2,456	+138	+70	+99	+20	2,716
Rotunda	892	929	919	942	948	+37	-10	+29	+6	1,111
Hospital Group HQ	30	41	60	63	64	+11	+19	+4	+1	66
RCSI	9,663	10,197	10,606	10,827	10,884	+534	+409	+278	+57	12,085
Galway University	3,607	3,787	3,926	4,060	4,053	+181	+138	+127	-7	4,553
Letterkenny University	1,607	1,769	1,943	1,976	1,959	+161	+175	+16	-17	2,252
Mayo University	1,150	1,204	1,317	1,364	1,372	+54	+113	+55	+7	1,559
Portiuncula University	790	843	907	909	925	+53	+64	+18	+16	1,033
Roscommon University	333	367	387	409	413	+33	+20	+26	+4	467
Sligo University	1,688	1,766	1,924	1,976	1,956	+78	+158	+33	-20	2,217
Hospital Group HQ	79	93	162	150	140	+15	+69	-22	-10	186
Saolta	9,253	9,829	10,566	10,845	10,819	+576	+737	+253	-26	12,267
Bantry General	266	277	294	295	297	+11	+17	+2	+2	345
Cork University	4,014	4,316	4,553	4,636	4,662	+302	+237	+109	+26	5,326

**Employment by Hospital,
Hospital Group, Community
Services etc. Apr 2022**

April 2022	WTE Dec 2019	WTE Dec 2020	WTE Dec 2021	WTE Mar 2022	WTE Apr 2022	Change Dec 2019 to Dec 20	Change Dec 2020 to Dec 21	Change Dec 2021 to Apr 22	Change Mar 2022 to Apr 22	Headcou nt [No.] Apr 2022
Overall	119,817	126,174	132,323	134,101	134,573	+6,357	+6,149	+2,249	+472	153,495
Lourdes Orthopaedic Kilcreene	70	70	72	70	70	-0	+2	-2	+0	81
Mallow General	252	246	263	260	263	-6	+17	-0	+3	307
Mercy University	1,173	1,243	1,311	1,322	1,335	+70	+68	+24	+13	1,519
South Infirmary Victoria University	787	804	842	848	846	+18	+38	+4	-2	1,027
South Tipperary General	868	968	1,022	1,016	1,024	+101	+54	+2	+8	1,184
UH Kerry	1,114	1,215	1,314	1,337	1,347	+101	+100	+33	+10	1,536
UH Waterford	1,949	2,103	2,183	2,221	2,235	+154	+80	+51	+14	2,490
Hospital Group HQ	35	45	79	71	67	+11	+34	-12	-4	94
SSWHG	10,527	11,288	11,934	12,076	12,146	+761	+646	+212	+70	13,909
Croom Orthopaedic	156	173	264	285	287	+17	+90	+24	+3	315
Ennis	235	228	242	244	248	-7	+14	+6	+4	281
Nenagh	250	259	266	270	272	+9	+7	+6	+2	307
St. John's Limerick	311	321	318	325	328	+9	-3	+10	+3	365
UH Limerick	2,814	3,122	3,560	3,625	3,609	+309	+438	+49	-16	3,953
UMH Limerick	375	393	383	400	398	+18	-10	+15	-2	454
Hospital Group HQ	6	10	10	10	10	+4	0	+0	+0	11
ULHG	4,146	4,506	5,043	5,159	5,153	+360	+537	+110	-5	5,686
other Acute	91	101	111	109	109	+10	+10	-2	-0	116
Acute Services	62,537	66,439	70,129	71,205	71,404	+3,902	+3,690	+1,274	+199	79,962
Community Services	52,089	54,377	56,370	56,979	57,222	+2,288	+1,993	+852	+243	67,155
H&WB, Corporate & National	5,191	5,358	5,824	5,917	5,947	+167	+465	+123	+30	6,378

Staff Category /Staff Group	WTE Dec 2019	WTE Dec 2020	WTE Dec 2021	WTE Mar 2022	WTE Apr 2022	Change Dec 2019 to Dec 20	Change Dec 2020 to Dec 21	Change Dec 2021 to Apr 22	Change Mar 2022 to Apr 22	Headcount [No.] Apr 2022
Bantry General	266	277	294	295	297	+11	+17	+2	+2	345
Consultants	4	4	5	7	7		+1	+1	+0	8
Registrars	6	5	5	4	4	-1		-1		4
SHO/ Interns	13	14	13	13	11	+1	-1	-2	-2	13
Medical/ Dental, other	0	1	1	1	1	+0				3
Medical & Dental	24	24	24	24	23	-0	+1	-1	-2	28
Nurse/ Midwife Manager	28	28	30	31	31	+1	+2	+1	+1	34
Nurse/ Midwife Specialist & AN/MP	2	4	5	4	4	+2	+1	-0	+1	5
Staff Nurse/ Staff Midwife	83	83	87	88	90	+0	+4	+3	+2	105
Nursing/ Midwifery Student		1			1	+1	-1	+1	+1	1
Nursing & Midwifery	112	116	122	123	127	+4	+6	+5	+4	145
Therapy Professions	8	10	10	11	10	+2	+0	-0	-1	12
Health Science/ Diagnostics	17	16	20	21	20	-1	+4	-0	-0	25
Pharmacy	2	2	3	3	3		+1			3
Health & Social Care Professionals	28	28	33	34	33	+0	+5	-0	-1	40
Management (VIII & above)			1	1	1		+1			1
Administrative/ Supervisory (V to VII)	4	5	4	4	4	+2	-1	-0		5
Clerical (III & IV)	21	22	22	21	22	+1	+0	-1	+0	27
Management & Administrative	25	27	27	27	27	+2	+0	-1	+0	33
Support	20	18	19	19	19	-3	+1	+0	+0	20
Maintenance/ Technical	1	1	1					-1		
General Support	21	19	20	19	19	-3	+1	-1	+0	20
Health Care Assistants	56	63	67	67	68	+7	+4	+1	+1	76
Care, other	1	1	1	1	1					3
Patient & Client Care	56	63	68	68	68	+7	+4	+1	+1	79

Staff Category /Staff Group	WTE Dec 2019	WTE Dec 2020	WTE Dec 2021	WTE Mar 2022	WTE Apr 2022	Change Dec 2019 to Dec 20	Change Dec 2020 to Dec 21	Change Dec 2021 to Apr 22	Change Mar 2022 to Apr 22	Headcount [No.] Apr 2022
Beaumont	3,846	4,029	4,144	4,180	4,197	+183	+115	+54	+17	4,593
Consultants	199	211	235	239	237	+12	+24	+1	-2	257
Registrars	198	210	215	220	221	+12	+5	+6	+1	222
SHO/ Interns	179	212	206	208	206	+33	-6	-1	-3	206
Medical/ Dental, other	5	5	3	4	3	+0	-2	+0	-1	4
Medical & Dental	581	638	659	670	666	+58	+21	+7	-5	689
Nurse/ Midwife Manager	296	306	330	349	350	+10	+23	+20	+1	382
Nurse/ Midwife Specialist & AN/MP	70	79	85	91	94	+9	+6	+9	+3	103
Staff Nurse/ Staff Midwife	908	1,018	1,014	1,013	1,006	+110	-4	-8	-7	1,068
Nursing/ Midwifery Student	59	5	7	38	39	-54	+2	+32	+1	73
Nursing/ Midwifery other	25	23	19	12	12	-2	-4	-7	+0	13
Nursing & Midwifery	1,358	1,431	1,454	1,502	1,500	+73	+23	+46	-2	1,639
Therapy Professions	151	162	165	156	154	+11	+3	-11	-2	166
Health Science/ Diagnostics	277	283	264	273	275	+6	-19	+11	+1	299
Social Workers	33	32	34	30	31	-1	+2	-3	+1	33
Psychologists	11	10	12	10	10	-1	+2	-2		12
Pharmacy	46	47	49	47	48	+1	+2	-1	+1	50
H&SC, Other	10	9	20	12	9	-1	+11	-11	-4	14
Health & Social Care Professionals	529	543	544	529	527	+14	+1	-17	-2	574
Management (VIII & above)	29	37	35	35	34	+8	-2	-1	-1	35
Administrative/ Supervisory (V to VII)	180	204	222	222	228	+24	+18	+6	+6	245
Clerical (III & IV)	389	381	402	402	405	-8	+20	+3	+3	470
Management & Administrative	598	622	659	659	667	+24	+37	+9	+9	750
Support	430	444	432	440	448	+14	-12	+16	+8	508
Maintenance/ Technical	37	36	37	35	35	-1	+1	-2		35
General Support	467	480	468	475	483	+13	-11	+14	+8	543
Health Care Assistants	304	308	351	335	346	+4	+43	-5	+10	388
Care, other	9	8	9	9	9	-2	+1		-0	10
Patient & Client Care	313	315	360	344	355	+2	+44	-5	+10	398

Staff Category /Staff Group	WTE Dec 2019	WTE Dec 2020	WTE Dec 2021	WTE Mar 2022	WTE Apr 2022	Change Dec 2019 to Dec 20	Change Dec 2020 to Dec 21	Change Dec 2021 to Apr 22	Change Mar 2022 to Apr 22	Headcount [No.] Apr 2022
Cappagh National Orthopaedic	426	441	452	455	454	+15	+11	+2	-1	510
Consultants	16	16	18	18	18	-1	+2			18
Registrars	18	18	18	18	18	-1				18
SHO/ Interns	12	12	10	11	11		-2	+1		11
Medical & Dental	46	45	45	46	46	-1		+1		47
Nurse/ Midwife Manager	41	41	42	42	42		+1			49
Nurse/ Midwife Specialist & AN/MP	9	9	10	10	10		+2			13
Staff Nurse/ Staff Midwife	103	111	111	111	111	+8				128
Nursing/ Midwifery other	2	2	2	2	1			-1	-1	1
Nursing & Midwifery	155	163	166	166	165	+8	+3	-1	-1	191
Therapy Professions	33	33	34	34	34	+0	+1			37
Health Science/ Diagnostics	25	26	30	30	30	+1	+4			31
Social Workers	7	7	7	7	7					7
Psychologists	1	1	1	1	1					1
Pharmacy	5	5	6	7	7		+1	+1		7
Health & Social Care Professionals	71	72	78	79	79	+1	+6	+1		83
Management (VIII & above)	4	4	4	4	4					4
Administrative/ Supervisory (V to VII)	22	25	26	26	26	+3	+1			29
Clerical (III & IV)	40	43	44	45	45	+3	+1	+1		51
Management & Administrative	66	72	74	75	75	+6	+2	+1		84
Support	62	62	62	62	62	+0				76
Maintenance/ Technical	1	1	1	1	1					1
General Support	63	63	63	63	63	+0				77
Health Care Assistants	26	26	26	26	26					28
Patient & Client Care	26	26	26	26	26					28

Staff Category /Staff Group	WTE Dec 2019	WTE Dec 2020	WTE Dec 2021	WTE Mar 2022	WTE Apr 2022	Change Dec 2019 to Dec 20	Change Dec 2020 to Dec 21	Change Dec 2021 to Apr 22	Change Mar 2022 to Apr 22	Headcount [No.] Apr 2022
Cavan General	1,034	1,059	1,184	1,213	1,226	+25	+125	+42	+13	1,395
Consultants	31	33	34	36	37	+2	+1	+3	+1	38
Registrars	51	53	58	55	57	+2	+5	-1	+2	58
SHO/ Interns	57	55	62	64	70	-2	+7	+8	+6	72
Medical & Dental	139	141	154	156	164	+1	+13	+10	+8	168
Nurse/ Midwife Manager	91	93	117	120	119	+2	+23	+3	-1	134
Nurse/ Midwife Specialist & AN/MP	21	26	29	29	30	+5	+4	+1	+2	35
Staff Nurse/ Staff Midwife	284	288	322	333	337	+4	+34	+15	+3	408
Nursing/ Midwifery Student			3	1	1		+3	-2		1
Nursing/ Midwifery other	2	1	0	1	1	-1	-0	+0	+0	1
Nursing & Midwifery	398	408	471	484	488	+10	+63	+17	+4	579
Therapy Professions	31	30	39	40	40	-2	+9	+1	+0	45
Health Science/ Diagnostics	66	68	73	73	73	+1	+5	+1	+1	85
Social Workers	1	1	2	2	2	-0	+1	-0	-0	2
Pharmacy	17	24	28	27	27	+7	+4	-1	+0	31
H&SC, Other	2	1	2	3	3	-2	+2	+1	-0	4
Health & Social Care Professionals	118	123	144	144	144	+5	+21	+1	+1	167
Management (VIII & above)	6	8	8	9	8	+2	-0	+0	-1	8
Administrative/ Supervisory (V to VII)	16	22	33	40	42	+5	+12	+8	+2	45
Clerical (III & IV)	128	130	126	120	120	+1	-4	-5	+1	138
Management & Administrative	151	159	167	168	170	+9	+7	+3	+2	191
Support	65	66	68	69	69	+1	+3	+0	-0	75
Maintenance/ Technical	13	13	10	13	13	-0	-2	+3	+1	14
General Support	78	79	79	82	82	+1	+0	+3	+1	89
Health Care Assistants	146	145	166	177	175	-0	+21	+9	-2	198
Care, other	4	4	3	3	3	-0	-1	-0	+0	3
Patient & Client Care	150	149	169	180	178	-1	+20	+9	-2	201

Staff Category /Staff Group	WTE Dec 2019	WTE Dec 2020	WTE Dec 2021	WTE Mar 2022	WTE Apr 2022	Change Dec 2019 to Dec 20	Change Dec 2020 to Dec 21	Change Dec 2021 to Apr 22	Change Mar 2022 to Apr 22	Headcount [No.] Apr 2022
CHI at Connolly	136	136	147	145	142	+1	+11	-6	-4	164
Consultants	10	11	10	9	9	+1	-0	-1	+0	10
Registrars	11	7	11	9	10	-4	+4	-1	+1	10
SHO/ Interns	4	3	3			-1		-3		
Medical & Dental	24	21	24	18	19	-4	+3	-5	+1	20
Nurse/ Midwife Manager	17	17	19	20	19	-0	+2	+1	-1	23
Nurse/ Midwife Specialist & AN/MP	2	4	7	7	7	+1	+3	+1	+0	8
Staff Nurse/ Staff Midwife	17	20	20	23	22	+2	+0	+3	-1	30
Nursing & Midwifery	37	40	45	50	49	+3	+5	+4	-1	61
Therapy Professions	5	6	6	6	6	+1			-1	6
Health Science/ Diagnostics	11	10	10	10	10	-1	-0			10
Social Workers	7	6	8	8	8	-1	+2	+0	+0	10
Psychologists	4	7	8	7	7	+3	+1	-1	-0	11
Pharmacy	2	2	3	2	2		+1	-1		2
H&SC, Other	2	3	2	2	2	+0	-1			2
Health & Social Care Professionals	31	33	36	36	35	+2	+3	-1	-1	41
Management (VIII & above)			0				+0	-0		
Administrative/ Supervisory (V to VII)	4	5	2	4	3	+1	-3	+1	-1	3
Clerical (III & IV)	26	24	26	24	23	-2	+2	-3	-1	26
Management & Administrative	30	29	28	28	26	-1	-1	-2	-2	29
Support	3	3	3	3	3					3
General Support	3	3	3	3	3					3
Health Care Assistants	10	10	10	10	10	-0	-1	+0	+0	10
Care, other		1	1	1		+1		-1	-1	
Patient & Client Care	10	11	11	11	10	+1	-1	-1	-1	10

Staff Category /Staff Group	WTE Dec 2019	WTE Dec 2020	WTE Dec 2021	WTE Mar 2022	WTE Apr 2022	Change Dec 2019 to Dec 20	Change Dec 2020 to Dec 21	Change Dec 2021 to Apr 22	Change Mar 2022 to Apr 22	Headcount [No.] Apr 2022
CHI at Crumlin	1,967	2,062	2,131	2,160	2,176	+95	+69	+45	+16	2,474
Consultants	112	116	124	127	126	+4	+8	+2	-0	132
Registrars	105	113	116	118	117	+9	+3	+1	-1	123
SHO/ Interns	38	38	43	42	43	-0	+5	+1	+1	44
Medical/ Dental, other	1	1	1	1	1					1
Medical & Dental	255	268	284	287	287	+12	+16	+3	-0	300
Nurse/ Midwife Manager	159	155	173	177	178	-4	+18	+5	+1	210
Nurse/ Midwife Specialist & AN/MP	103	114	121	119	122	+11	+7	+1	+3	149
Staff Nurse/ Staff Midwife	477	518	553	555	556	+41	+35	+4	+1	637
Nursing/ Midwifery Student	37	9	22	14	13	-28	+13	-9	-1	13
Nursing/ Midwifery other	7	5	4	5	5	-2	-0	+1		6
Nursing & Midwifery	783	800	873	870	875	+18	+72	+2	+4	1,015
Therapy Professions	66	70	79	76	73	+4	+9	-6	-3	87
Health Science/ Diagnostics	171	174	184	190	192	+3	+11	+8	+3	207
Social Workers	28	28	30	29	30	+1	+1	+0	+1	36
Psychologists	18	19	20	21	21	+1	+1	+1	-0	28
Pharmacy	34	39	45	43	44	+5	+6	-1	+1	50
H&SC, Other	16	15	16	18	17	-1	+1	+2	-0	22
Health & Social Care Professionals	333	345	374	376	378	+12	+29	+4	+1	430
Management (VIII & above)	17	26	14	14	14	+9	-12	+0	-0	14
Administrative/ Supervisory (V to VII)	121	144	141	150	152	+23	-3	+10	+1	164
Clerical (III & IV)	206	202	188	200	205	-4	-14	+17	+5	241
Management & Administrative	344	372	343	364	370	+28	-29	+27	+6	419
Support	139	147	142	141	145	+8	-5	+3	+4	169
Maintenance/ Technical	10	10	10	10	10					10
General Support	149	157	152	151	155	+8	-5	+3	+4	179
Health Care Assistants	97	114	100	105	104	+17	-14	+4	-0	123
Care, other	7	7	7	7	7	-0	-0	+1	+1	8
Patient & Client Care	104	121	106	111	112	+17	-14	+5	+1	131

Staff Category /Staff Group	WTE Dec 2019	WTE Dec 2020	WTE Dec 2021	WTE Mar 2022	WTE Apr 2022	Change Dec 2019 to Dec 20	Change Dec 2020 to Dec 21	Change Dec 2021 to Apr 22	Change Mar 2022 to Apr 22	Headcount [No.] Apr 2022
CHI at Tallaght	255	259	264	282	285	+3	+5	+22	+3	320
Consultants	18	20	19	19	20	+2	-1	+1	+1	20
Registrars	20	19	14	15	14	-1	-5	-0	-1	14
SHO/ Interns	17	20	20	22	21	+3	-0	+1	-1	21
Medical & Dental	55	60	53	56	54	+4	-6	+1	-1	55
Nurse/ Midwife Manager	37	35	37	39	38	-2	+1	+2	-1	46
Nurse/ Midwife Specialist & AN/MP	8	12	13	13	13	+5	+0	+0	-0	15
Staff Nurse/ Staff Midwife	80	74	73	78	80	-6	-2	+7	+2	88
Nursing/ Midwifery Student			3	4	5		+3	+2	+1	5
Nursing/ Midwifery other	3	3	2	2	2		-1			2
Nursing & Midwifery	128	125	127	136	138	-3	+2	+11	+2	156
Therapy Professions	9	13	16	15	17	+4	+3	+1	+2	21
Health Science/ Diagnostics	2	2	3	2	2	-1	+1	-0		3
Social Workers	5	6	5	7	6	+1	-1	+1	-1	6
Psychologists	2	4	5	5	6	+1	+1	+1	+1	7
H&SC, Other	2	2	2	2	1			-0	-0	2
Health & Social Care Professionals	20	26	30	31	33	+6	+4	+3	+2	39
Management (VIII & above)	2	1			0	-1	-1	+0	+0	1
Administrative/ Supervisory (V to VII)	10	8	10	10	13	-2	+2	+3	+3	14
Clerical (III & IV)	28	29	30	36	33	+1	+1	+3	-3	37
Management & Administrative	40	38	40	45	46	-2	+2	+5	+0	52
Support	4	3	1	0	0	-1	-2	-0		1
General Support	4	3	1	0	0	-1	-2	-0		1
Health Care Assistants	8	7	13	13	14	-1	+6	+0	+0	17
Care, other	1	1					-1			
Patient & Client Care	9	8	13	13	14	-1	+5	+0	+0	17

Staff Category /Staff Group	WTE Dec 2019	WTE Dec 2020	WTE Dec 2021	WTE Mar 2022	WTE Apr 2022	Change Dec 2019 to Dec 20	Change Dec 2020 to Dec 21	Change Dec 2021 to Apr 22	Change Mar 2022 to Apr 22	Headcount [No.] Apr 2022
CHI at Temple Street	1,184	1,259	1,302	1,296	1,305	+74	+43	+3	+9	1,491
Consultants	79	89	86	84	89	+10	-3	+3	+6	101
Registrars	69	77	70	84	85	+7	-6	+14	+1	89
SHO/ Interns	29	34	39	39	40	+5	+5	+1	+1	41
Medical/ Dental, other	1	1	0	0	0		-0			1
Medical & Dental	178	201	196	207	214	+23	-5	+18	+8	232
Nurse/ Midwife Manager	114	124	123	129	127	+10	-1	+4	-1	148
Nurse/ Midwife Specialist & AN/MP	39	43	47	47	47	+3	+4	-0	-0	57
Staff Nurse/ Staff Midwife	231	239	261	242	243	+8	+23	-18	+1	285
Nursing/ Midwifery Student	38	47	39	39	41	+9	-8	+2	+2	61
Nursing/ Midwifery other	1	1	1	1	1					1
Nursing & Midwifery	424	453	471	457	459	+30	+17	-12	+2	552
Therapy Professions	54	55	65	67	64	+1	+10	-1	-3	76
Health Science/ Diagnostics	92	98	99	101	102	+6	+2	+2	+1	111
Social Workers	18	19	22	20	21	+2	+3	-2	+0	25
Psychologists	14	12	15	14	15	-2	+2	-0	+0	18
Pharmacy	8	10	13	11	10	+2	+3	-3	-1	11
H&SC, Other	5	7	8	9	9	+1	+2	+1	-1	10
Health & Social Care Professionals	191	200	223	222	220	+10	+22	-3	-2	251
Management (VIII & above)	17	15	16	16	18	-2	+1	+3	+3	19
Administrative/ Supervisory (V to VII)	114	123	113	113	111	+9	-10	-3	-2	116
Clerical (III & IV)	151	148	158	157	156	-2	+10	-2	-1	179
Management & Administrative	282	287	287	285	285	+5	+0	-2	+0	314
Support	50	57	59	60	61	+7	+3	+2	+1	65
Maintenance/ Technical	5	5	6	5	5		+1	-1		5
General Support	55	62	65	65	66	+7	+4	+1	+1	70
Health Care Assistants	50	51	57	56	57	+1	+6	+0	+1	66
Care, other	6	5	4	4	4	-1	-1	+0	-0	6
Patient & Client Care	56	56	60	60	60	-0	+5	+0	+1	72

Staff Category /Staff Group	WTE Dec 2019	WTE Dec 2020	WTE Dec 2021	WTE Mar 2022	WTE Apr 2022	Change Dec 2019 to Dec 20	Change Dec 2020 to Dec 21	Change Dec 2021 to Apr 22	Change Mar 2022 to Apr 22	Headcount [No.] Apr 2022
CHI Programme	57	44	95	100	97	-13	+50	+3	-2	104
Consultants	1	2	5	5	5	+1	+3			7
Registrars		1	1	1	1	+1				1
Medical & Dental	1	3	6	6	6	+2	+3			8
Nurse/ Midwife Manager	4	3	5	7	5	-1	+2	+0	-2	5
Nursing & Midwifery	4	3	5	7	5	-1	+2	+0	-2	5
Therapy Professions	2	2	1	1	2		-1	+1	+1	2
Health Science/ Diagnostics	5	2	4	4	5	-3	+2	+1	+1	5
Social Workers		1				+1	-1			
Health & Social Care Professionals	7	5	5	5	6	-2	-0	+2	+2	7
Management (VIII & above)	14	10	24	24	24	-4	+14	-0	-0	24
Administrative/ Supervisory (V to VII)	22	18	47	48	46	-3	+29	-1	-2	49
Clerical (III & IV)	10	6	8	9	9	-4	+2	+1	+0	10
Management & Administrative	45	34	79	81	79	-11	+45	-0	-2	83
Maintenance/ Technical				1	1			+1		1
General Support				1	1			+1		1

Staff Category /Staff Group	WTE Dec 2019	WTE Dec 2020	WTE Dec 2021	WTE Mar 2022	WTE Apr 2022	Change Dec 2019 to Dec 20	Change Dec 2020 to Dec 21	Change Dec 2021 to Apr 22	Change Mar 2022 to Apr 22	Headcount [No.] Apr 2022
CHI Corporate	3	2	35	30	28	-1	+33	-7	-2	30
Consultants			2	2	2		+2			2
Medical & Dental			2	2	2		+2			2
Nurse/ Midwife Manager			2	2	2		+2			2
Nursing & Midwifery			2	2	2		+2			2
Management (VIII & above)	3	2	15	16	15	-1	+13	-0	-1	15
Administrative/ Supervisory (V to VII)			8	6	7		+8	-1	+1	8
Clerical (III & IV)			8	4	3		+8	-5	-1	3
Management & Administrative	3	2	31	26	24	-1	+29	-7	-2	26

Staff Category /Staff Group	WTE Dec 2019	WTE Dec 2020	WTE Dec 2021	WTE Mar 2022	WTE Apr 2022	Change Dec 2019 to Dec 20	Change Dec 2020 to Dec 21	Change Dec 2021 to Apr 22	Change Mar 2022 to Apr 22	Headcount [No.] Apr 2022
Connolly	1,334	1,462	1,506	1,549	1,548	+128	+44	+42	-0	1,696
Consultants	64	73	77	78	78	+10	+4	+1	-0	83
Registrars	56	66	69	75	76	+10	+3	+6	+1	77
SHO/ Interns	71	91	84	86	85	+20	-7	+1	-0	86
Medical/ Dental, other	0	1	1	1	1	+0	+0			2
Medical & Dental	191	231	231	240	240	+40	+0	+8	+0	248
Nurse/ Midwife Manager	102	112	115	121	119	+10	+4	+3	-2	134
Nurse/ Midwife Specialist & AN/MP	24	22	30	27	30	-1	+7	+0	+3	32
Staff Nurse/ Staff Midwife	373	400	399	407	407	+27	-2	+8	-0	448
Nursing/ Midwifery Student	1	1	1	8	7	-0	+0	+6	-0	15
Nursing/ Midwifery other	4	3	3	3	3	-1	+0	-0	-0	3
Nursing & Midwifery	503	538	548	566	566	+35	+10	+17	-1	632
Therapy Professions	47	60	66	71	72	+13	+6	+6	+1	78
Health Science/ Diagnostics	83	93	98	102	104	+10	+5	+6	+1	115
Social Workers	12	12	13	12	12	-0	+1	-1		14
Pharmacy	26	33	35	38	35	+7	+2	+0	-2	39
H&SC, Other			0	2	2		+0	+2		2
Health & Social Care Professionals	168	197	212	225	225	+29	+15	+13	-0	248
Management (VIII & above)	7	7	8	8	10		+1	+2	+2	10
Administrative/ Supervisory (V to VII)	41	49	52	55	54	+8	+4	+2	-1	58
Clerical (III & IV)	137	144	153	148	147	+6	+10	-7	-1	167
Management & Administrative	185	199	213	211	211	+14	+14	-3	+0	235
Support	113	114	118	120	120	+1	+3	+3	-0	135
Maintenance/ Technical	12	13	11	11	11	+1	-1	-0	-0	12
General Support	124	127	129	132	132	+2	+2	+3	-0	147
Health Care Assistants	150	158	160	164	164	+8	+2	+4	+0	174

Care, other	12	12	11	12	12	-0	-0	+0	+0	12
Patient & Client Care	162	170	172	176	176	+8	+2	+4	+0	186

Staff Category /Staff Group	WTE Dec 2019	WTE Dec 2020	WTE Dec 2021	WTE Mar 2022	WTE Apr 2022	Change Dec 2019 to Dec 20	Change Dec 2020 to Dec 21	Change Dec 2021 to Apr 22	Change Mar 2022 to Apr 22	Headcount [No.] Apr 2022
Coombe Women & Infants Uni	890	925	952	945	944	+35	+27	-8	-1	1,068
Consultants	32	38	35	38	39	+6	-2	+3	+0	42
Registrars	39	42	38	41	40	+3	-4	+2	-1	41
SHO/ Interns	28	28	27	27	27		-1			27
Medical & Dental	99	108	101	106	106	+8	-7	+5	-0	110
Nurse/ Midwife Manager	73	80	88	93	92	+7	+8	+3	-1	103
Nurse/ Midwife Specialist & AN/MP	11	12	15	17	18	+1	+3	+3	+1	20
Staff Nurse/ Staff Midwife	261	257	257	241	240	-3	+0	-17	-1	265
Nursing/ Midwifery Student	13	12	12	17	17	-1		+5		33
Nursing/ Midwifery other	16	16	17	16	16	-0	+1	-1		19
Nursing & Midwifery	374	378	390	383	382	+3	+12	-7	-1	440
Therapy Professions	8	8	11	11	10	+0	+2	-1	-1	13
Health Science/ Diagnostics	52	55	53	54	53	+3	-1	-1	-2	57
Social Workers	7	10	11	10	11	+3	+1		+1	11
Psychologists	1	1	1	1	1	+0				1
Pharmacy	7	8	9	8	8	+1	+1	-1		8
H&SC, Other			2	2	2		+2			2
Health & Social Care Professionals	74	82	87	86	85	+8	+5	-2	-2	92
Management (VIII & above)	7	6	7	7	7	-1	+1			7
Administrative/ Supervisory (V to VII)	47	48	53	52	53	+1	+5	+0	+1	56
Clerical (III & IV)	93	100	98	97	97	+7	-1	-2	-0	121
Management & Administrative	147	153	158	156	157	+7	+5	-1	+1	184
Support	137	143	147	146	147	+6	+4	-0	+1	165
Maintenance/ Technical	9	7	8	8	8	-2	+1			8
General Support	146	150	155	154	155	+4	+5	-0	+1	173
Health Care Assistants	48	54	59	57	57	+6	+5	-2	-0	66
Care, other	2	1	3	3	3	-1	+2			3
Patient & Client Care	49	55	62	60	60	+5	+7	-2	-0	69

Staff Category /Staff Group	WTE Dec 2019	WTE Dec 2020	WTE Dec 2021	WTE Mar 2022	WTE Apr 2022	Change Dec 2019 to Dec 20	Change Dec 2020 to Dec 21	Change Dec 2021 to Apr 22	Change Mar 2022 to Apr 22	Headcount [No.] Apr 2022
Croom Orthopaedic	156	173	264	285	287	+17	+90	+24	+3	315
Consultants	5	8	9	10	10	+3	+1	+1	+0	10
Registrars	3	3	8	9	10			+5	+2	11
SHO/ Interns	5	8	8	6	7	+3	+0	-1	+1	7
Medical & Dental	13	19	25	25	26	+6	+6	+1	+2	28
Nurse/ Midwife Manager	14	19	23	25	26	+5	+4	+3	+1	26
Nurse/ Midwife Specialist & AN/MP	6	5	6	9	8	-1	+1	+3	-0	9
Staff Nurse/ Staff Midwife	50	54	80	85	85	+3	+26	+5	-0	98
Nursing/ Midwifery Student			1	1	1		+1		+0	1
Nursing & Midwifery	70	77	109	120	120	+7	+32	+11	+0	134
Therapy Professions		2	4	5	4	+2	+2	+0	-1	4
Health Science/ Diagnostics	1	1	1	1	1		-0			1
Psychologists				1	1			+1		1
Health & Social Care Professionals	1	3	5	7	6	+2	+2	+1	-1	6
Administrative/ Supervisory (V to VII)	2	2	3	2	2		+1	-1		2
Clerical (III & IV)	15	17	27	29	29	+2	+10	+2	-0	35
Management & Administrative	17	19	30	31	31	+2	+11	+1	-0	37
Support	7	8	52	50	51	+0	+45	-1	+1	53

Maintenance/ Technical	2	2	1	1	1		-1			1
General Support	9	10	53	51	52	+0	+44	-1	+1	54
Health Care Assistants	44	45	40	50	51	+0	-4	+10	+1	55
Care, other	1	1	1	1	1					1
Patient & Client Care	45	46	41	51	52	+0	-4	+10	+1	56

Staff Category /Staff Group	WTE Dec 2019	WTE Dec 2020	WTE Dec 2021	WTE Mar 2022	WTE Apr 2022	Change Dec 2019 to Dec 20	Change Dec 2020 to Dec 21	Change Dec 2021 to Apr 22	Change Mar 2022 to Apr 22	Headcount [No.] Apr 2022
Ennis	235	228	242	244	248	-7	+14	+6	+4	281
Consultants	8	7	6	7	7	-1	-1	+0	-0	8
Registrars	3	3	4	4	4		+1	-0	+0	4
SHO/ Interns	5	4	9	8	10	-1	+5	+1	+2	10
Medical & Dental	16	15	20	19	21	-1	+5	+1	+2	22
Nurse/ Midwife Manager	27	24	25	25	24	-3	+1	-1	-2	27
Nurse/ Midwife Specialist & AN/MP	2	3	5	5	6	+1	+2	+1	+1	6
Staff Nurse/ Staff Midwife	79	72	79	82	84	-7	+7	+5	+2	100
Nursing & Midwifery	108	99	108	112	113	-9	+9	+5	+1	133
Therapy Professions	5	5	5	6	6	+0	-1	+2	-0	8
Health Science/ Diagnostics	15	13	14	14	14	-2	+0	+0	+0	16
Pharmacy	2	2	2	2	2	+0				2
Health & Social Care Professionals	22	21	21	22	22	-1	-0	+2	+0	26
Administrative/ Supervisory (V to VII)	2	4	5	4	4	+2	+1	-1		4
Clerical (III & IV)	42	39	39	40	40	-3	+0	+1	+0	43
Management & Administrative	44	43	44	44	44	-1	+1	-0	+0	47
Support	14	37	36	35	35	+23	-1	-2	+0	39
General Support	14	37	36	35	35	+23	-1	-2	+0	39
Health Care Assistants	32	14	13	12	13	-18	-1	-0	+0	14
Patient & Client Care	32	14	13	12	13	-18	-1	-0	+0	14

Staff Category /Staff Group	WTE Dec 2019	WTE Dec 2020	WTE Dec 2021	WTE Mar 2022	WTE Apr 2022	Change Dec 2019 to Dec 20	Change Dec 2020 to Dec 21	Change Dec 2021 to Apr 22	Change Mar 2022 to Apr 22	Headcount [No.] Apr 2022
Galway University	3,607	3,787	3,926	4,060	4,053	+181	+138	+127	-7	4,553
Consultants	229	238	239	249	250	+8	+1	+11	+0	280
Registrars	205	216	227	234	232	+11	+11	+5	-2	250
SHO/ Interns	222	282	282	283	281	+59	+0	-1	-3	291
Medical/ Dental, other	4	5	4	6	6	+0	-0	+2		6
Medical & Dental	661	740	752	773	769	+79	+12	+17	-4	827
Nurse/ Midwife Manager	189	187	196	204	207	-2	+9	+11	+3	222
Nurse/ Midwife Specialist & AN/MP	86	92	103	106	110	+7	+10	+8	+4	122
Staff Nurse/ Staff Midwife	1,107	1,150	1,178	1,140	1,163	+43	+28	-15	+23	1,359
Public Health Nurse	1	1				-0	-1			
Nursing/ Midwifery Student	21	12	12	97	66	-9	-0	+54	-31	105
Nursing/ Midwifery other	10	15	12	14	12	+5	-3	-0	-2	17
Nursing & Midwifery	1,415	1,458	1,501	1,562	1,558	+43	+43	+57	-4	1,825

Therapy Professions	109	108	133	137	137	-1	+25	+4	-0	150
Health Science/ Diagnostics	295	314	325	324	320	+19	+11	-5	-3	355
Social Care	2	3	2	2	2	+1	-1	+0	+0	3
Social Workers	19	21	25	25	25	+2	+4	+0	+0	28
Psychologists	1	2	3	4	3	+1	+1	+0	-0	4
Pharmacy	46	55	65	62	62	+9	+9	-3	+0	70
H&SC, Other	10	9	6	7	6	-2	-3	+1	-1	15
Health & Social Care Professionals	483	512	558	560	556	+29	+47	-3	-4	625
Management (VIII & above)	11	11	11	11	11	-0	+0			11
Administrative/ Supervisory (V to VII)	96	105	127	122	121	+9	+22	-6	-1	127
Clerical (III & IV)	390	407	417	441	444	+17	+10	+28	+3	494
Management & Administrative	496	522	554	574	576	+26	+32	+22	+2	632
Support	236	237	240	254	255	+1	+3	+16	+1	276
Maintenance/ Technical	36	34	33	34	34	-2	-1	+1	-0	34
General Support	271	270	272	288	289	-1	+2	+17	+1	310
Health Care Assistants	265	271	274	289	290	+6	+3	+16	+1	317
Care, other	15	13	13	14	15	-2	+0	+2	+1	17
Patient & Client Care	280	284	287	303	305	+4	+3	+17	+2	334

Staff Category /Staff Group	WTE Dec 2019	WTE Dec 2020	WTE Dec 2021	WTE Mar 2022	WTE Apr 2022	Change Dec 2019 to Dec 20	Change Dec 2020 to Dec 21	Change Dec 2021 to Apr 22	Change Mar 2022 to Apr 22	Headcount [No.] Apr 2022
Letterkenny University	1,607	1,769	1,943	1,976	1,959	+161	+175	+16	-17	2,252
Consultants	58	58	64	60	61	-1	+6	-3	+1	64
Registrars	63	64	64	64	68	+1	-0	+4	+3	69
SHO/ Interns	87	91	106	100	106	+5	+14	+0	+6	109
Medical/ Dental, other			0	0	0		+0			1
Medical & Dental	208	213	233	224	234	+5	+20	+1	+10	243
Nurse/ Midwife Manager	100	109	121	124	119	+9	+12	-2	-5	133
Nurse/ Midwife Specialist & AN/MP	38	40	47	48	46	+1	+7	-1	-2	49
Staff Nurse/ Staff Midwife	448	502	538	552	548	+54	+36	+10	-4	681
Nursing/ Midwifery Student	7	1	1	14	14	-6	-1	+14	-0	29
Nursing/ Midwifery other	3	4	4	4	4	+1	-0	+0		4
Nursing & Midwifery	597	656	710	741	731	+59	+54	+21	-10	896
Therapy Professions	38	42	43	47	46	+4	+1	+3	-1	50
Health Science/ Diagnostics	91	95	99	103	104	+4	+4	+5	+1	115
Social Workers	1	1	2	2	2	+0	+1			2
Pharmacy	21	31	34	34	34	+10	+3	+1	+0	38
H&SC, Other	2	1	16	11	4	-1	+16	-13	-7	4
Health & Social Care Professionals	153	169	195	197	190	+17	+25	-5	-7	209
Management (VIII & above)	6	6	7	7	7	+0	+1	-0	-0	7
Administrative/ Supervisory (V to VII)	25	35	40	45	46	+9	+5	+5	+0	48
Clerical (III & IV)	192	190	227	227	218	-2	+37	-9	-9	242
Management & Administrative	223	231	274	279	270	+8	+43	-4	-9	297
Support	233	284	288	295	297	+51	+4	+9	+2	326
Maintenance/ Technical	14	13	15	16	16	-0	+2	+1	-0	16
General Support	246	297	303	311	313	+51	+6	+10	+2	342
Health Care Assistants	178	200	206	202	200	+22	+6	-6	-2	239
Care, other	2	2	22	21	21		+20	-1	-1	26
Patient & Client Care	180	202	228	224	221	+22	+26	-7	-2	265

Staff Category /Staff Group	WTE Dec 2019	WTE Dec 2020	WTE Dec 2021	WTE Mar 2022	WTE Apr 2022	Change Dec 2019 to Dec 20	Change Dec 2020 to Dec 21	Change Dec 2021 to Apr 22	Change Mar 2022 to Apr 22	Headcount [No.] Apr 2022
Lourdes Orthopaedic Kilcreene	70	70	72	70	70	-0	+2	-2	+0	81
Consultants	2	2	2	2	2			-0	-0	2

Registrars			1	1	1		+1			1
SHO/ Interns	5	5	4	3	4	-0	-1	-0	+1	4
Medical & Dental	7	7	7	6	7	-0	+0	-1	+0	7
Nurse/ Midwife Manager	8	8	7	7	7	-0	-0	-1	-1	7
Staff Nurse/ Staff Midwife	29	29	32	31	32	+0	+3	-0	+0	39
Nursing & Midwifery	37	37	39	38	38	+0	+3	-1	-0	46
Clerical (III & IV)	7	7	7	7	7	+1	+0	-0	-0	9
Management & Administrative	7	7	7	7	7	+1	+0	-0	-0	9
Support	20	19	18	18	18	-1	-1	+0		19
General Support	20	19	18	18	18	-1	-1	+0		19

Staff Category /Staff Group	WTE Dec 2019	WTE Dec 2020	WTE Dec 2021	WTE Mar 2022	WTE Apr 2022	Change Dec 2019 to Dec 20	Change Dec 2020 to Dec 21	Change Dec 2021 to Apr 22	Change Mar 2022 to Apr 22	Headcount [No.] Apr 2022
Louth County	277	289	293	297	297	+12	+4	+4	+0	338
Consultants	2	2	2	2	2					2
Registrars	1	1	1	1	1					1
Medical & Dental	3	3	3	3	3					3
Nurse/ Midwife Manager	19	22	25	25	25	+3	+3	+1	+0	27
Nurse/ Midwife Specialist & AN/MP	6	3	4	3	3	-3	+1	-1	-0	4
Staff Nurse/ Staff Midwife	61	66	66	67	70	+5	-0	+4	+3	84
Nursing/ Midwifery Student	1					-1				
Nursing & Midwifery	86	91	94	95	99	+4	+4	+4	+3	115
Therapy Professions	18	19	16	18	18	+1	-3	+1	-1	19
Health Science/ Diagnostics	10	10	11	12	12	+0	+1	+1	-0	15
Pharmacy	4	3	3	4	4	-1	+0	+1	+0	4
Health & Social Care Professionals	31	32	31	35	34	+1	-1	+3	-1	38
Management (VIII & above)	2	2	2	1	1			-1		1
Administrative/ Supervisory (V to VII)	5	8	8	8	8	+3	-0	+0		8
Clerical (III & IV)	50	50	50	50	50	-0	-0	-0	-0	55
Management & Administrative	57	59	59	58	58	+3	-0	-1	-0	64
Support	51	53	51	49	47	+2	-2	-4	-2	57
Maintenance/ Technical	5	7	5	5	5	+2	-2	-0	+0	5
General Support	56	60	56	54	52	+4	-4	-4	-2	62
Health Care Assistants	43	42	48	49	49	-1	+5	+1	-0	53
Care, other	1	2	2	2	2	+1	+0	+0	+0	3
Patient & Client Care	44	44	50	51	51	+0	+6	+1	-0	56

Staff Category /Staff Group	WTE Dec 2019	WTE Dec 2020	WTE Dec 2021	WTE Mar 2022	WTE Apr 2022	Change Dec 2019 to Dec 20	Change Dec 2020 to Dec 21	Change Dec 2021 to Apr 22	Change Mar 2022 to Apr 22	Headcount [No.] Apr 2022
Mallow General	252	246	263	260	263	-6	+17	-0	+3	307
Consultants	11	10	9	9	9	-1	-1			10
Registrars	6	6	4	3	4		-2		+1	4
SHO/ Interns	10	11	14	13	14	+1	+3	-0	+1	18
Medical & Dental	27	27	27	25	26	-0	-0	-0	+2	32
Nurse/ Midwife Manager	22	22	24	24	24	+0	+3	-0	-0	27
Nurse/ Midwife Specialist & AN/MP	1	2	5	5	5	+2	+3	-0	-0	6
Staff Nurse/ Staff Midwife	85	73	80	79	79	-12	+7	-1	-0	99
Nursing & Midwifery	107	97	109	109	108	-10	+12	-1	-0	132
Therapy Professions	5	4	4	5	6	-1	-1	+2	+1	6
Health Science/ Diagnostics	14	16	16	16	16	+2	-0	+0		17
Pharmacy	3	3	3	3	3	-0	+0	+1	+1	4
Health & Social Care Professionals	22	23	22	24	25	+1	-1	+3	+2	27
Management (VIII & above)			1	1	1		+1			1
Administrative/ Supervisory (V to VII)	5	8	7	7	7	+3	-1	+0	+0	9
Clerical (III & IV)	34	31	34	33	32	-3	+3	-1	-0	37
Management & Administrative	39	39	42	40	40	-0	+3	-1	-0	47
Support	12	17	21	21	21	+5	+4	-0	-0	22
General Support	12	17	21	21	21	+5	+4	-0	-0	22
Health Care Assistants	44	43	42	41	42	-1	-1	-0	+1	46
Care, other	0	0	0	0	0					1
Patient & Client Care	44	44	42	41	42	-1	-1	-0	+1	47

Staff Category /Staff Group	WTE Dec 2019	WTE Dec 2020	WTE Dec 2021	WTE Mar 2022	WTE Apr 2022	Change Dec 2019 to Dec 20	Change Dec 2020 to Dec 21	Change Dec 2021 to Apr 22	Change Mar 2022 to Apr 22	Headcount [No.] Apr 2022
Mater Misericordiae University	3,159	3,429	3,638	3,695	3,700	+270	+209	+62	+5	4,087
Consultants	172	190	198	198	205	+19	+7	+7	+7	258
Registrars	166	190	201	216	212	+24	+11	+11	-4	215
SHO/ Interns	158	193	178	183	182	+35	-15	+4	-1	182
Medical/ Dental, other	5	6	5	5	5	+1	-1	+0		8
Medical & Dental	501	579	582	602	604	+78	+3	+23	+2	663
Nurse/ Midwife Manager	207	221	236	256	254	+14	+15	+18	-2	274
Nurse/ Midwife Specialist & AN/MP	87	98	119	118	118	+10	+21	-1	-1	128
Staff Nurse/ Staff Midwife	907	939	991	969	986	+31	+52	-5	+17	1,060
Nursing/ Midwifery Student	12	20	25	65	52	+8	+5	+27	-13	83
Nursing/ Midwifery other	44	48	51	33	34	+4	+2	-17	+1	41
Nursing & Midwifery	1,258	1,326	1,422	1,442	1,444	+68	+96	+22	+2	1,586
Therapy Professions	113	123	146	147	145	+10	+23	-1	-2	154
Health Science/ Diagnostics	224	241	259	257	256	+16	+18	-3	-1	273
Social Workers	27	25	28	29	29	-2	+4	+1	+0	30
Psychologists	7	8	9	10	10	+1	+1	+1	+0	11
Pharmacy	50	52	54	54	52	+2	+2	-2	-2	53
H&SC, Other	22	23	19	18	18	+1	-4	-1	+0	22
Health & Social Care Professionals	443	471	515	514	510	+29	+44	-5	-4	543
Management (VIII & above)	32	36	47	49	49	+4	+11	+2	+0	50
Administrative/ Supervisory (V to VII)	158	162	171	175	170	+4	+9	-1	-5	181
Clerical (III & IV)	260	299	316	318	324	+39	+17	+9	+7	371
Management & Administrative	450	496	534	541	543	+46	+38	+9	+2	602
Support	251	267	269	273	277	+16	+3	+8	+4	310
Maintenance/ Technical	24	26	25	23	25	+2	-1	-0	+2	25
General Support	275	293	294	296	302	+18	+2	+8	+5	335
Health Care Assistants	225	258	283	291	288	+32	+26	+5	-3	348
Care, other	7	7	8	9	9	-0	+1	+1		10
Patient & Client Care	232	264	291	300	297	+32	+27	+6	-3	358

Staff Category /Staff Group	WTE Dec 2019	WTE Dec 2020	WTE Dec 2021	WTE Mar 2022	WTE Apr 2022	Change Dec 2019 to Dec 20	Change Dec 2020 to Dec 21	Change Dec 2021 to Apr 22	Change Mar 2022 to Apr 22	Headcount [No.] Apr 2022
Mayo University	1,150	1,204	1,317	1,364	1,372	+54	+113	+55	+7	1,559
Consultants	49	49	55	55	55	+0	+6	-0	-0	57
Registrars	56	55	65	66	68	-0	+9	+4	+2	70
SHO/ Interns	74	95	99	92	93	+20	+4	-6	+1	95
Medical/ Dental, other	0	1	1	1	1	+1		-0		1
Medical & Dental	179	201	220	214	217	+22	+19	-3	+3	223
Nurse/ Midwife Manager	74	88	87	87	91	+14	-1	+3	+4	98
Nurse/ Midwife Specialist & AN/MP	22	22	26	28	30	+0	+4	+4	+1	34
Staff Nurse/ Staff Midwife	391	389	398	398	403	-2	+9	+5	+6	491
Nursing/ Midwifery Student	0	3	3	35	27	+3	-0	+25	-8	46
Nursing/ Midwifery other	2	4	4	5	4	+2	-0	+0	-1	4
Nursing & Midwifery	489	505	517	552	555	+17	+12	+38	+3	673
Therapy Professions	37	36	41	41	41	-1	+5	+0	+0	44
Health Science/ Diagnostics	75	81	93	95	94	+6	+12	+1	-1	104
Social Workers	3	5	6	6	5	+2	+1	-1	-1	6
Pharmacy	18	21	23	27	27	+3	+2	+3	-0	31
H&SC, Other	2	1	1	3	3	-1		+2	-0	5
Health & Social Care Professionals	136	144	164	172	170	+8	+20	+6	-2	190
Management (VIII & above)	2	4	3	5	5	+2	-1	+2	+0	5
Administrative/ Supervisory (V to VII)	21	25	34	35	37	+4	+10	+3	+2	39
Clerical (III & IV)	131	138	155	157	161	+7	+16	+6	+4	181
Management & Administrative	154	167	192	197	204	+14	+25	+11	+6	225
Support	38	39	45	42	39	+1	+6	-6	-3	42
Maintenance/ Technical	19	15	18	18	18	-4	+3		-0	18
General Support	57	54	63	60	57	-3	+9	-6	-3	60
Health Care Assistants	134	131	160	162	163	-3	+29	+2	+0	181
Care, other	1	1	1	7	7			+6	+0	7

Patient & Client Care	135	132	161	169	170	-3	+29	+8	+1	188
-----------------------	-----	-----	-----	-----	-----	----	-----	----	----	-----

Staff Category /Staff Group	WTE Dec 2019	WTE Dec 2020	WTE Dec 2021	WTE Mar 2022	WTE Apr 2022	Change Dec 2019 to Dec 20	Change Dec 2020 to Dec 21	Change Dec 2021 to Apr 22	Change Mar 2022 to Apr 22	Headcount [No.] Apr 2022
Mercy University	1,173	1,243	1,311	1,322	1,335	+70	+68	+24	+13	1,519
Consultants	45	50	49	52	52	+5	-1	+3		53
Registrars	53	45	50	55	54	-8	+5	+4	-1	56
SHO/ Interns	71	83	81	78	77	+11	-2	-4	-1	78
Medical & Dental	170	178	180	184	182	+8	+2	+2	-2	187
Nurse/ Midwife Manager	129	131	132	135	142	+2	+2	+10	+7	163
Nurse/ Midwife Specialist & AN/MP	10	15	20	20	20	+5	+6	-0	-0	22
Staff Nurse/ Staff Midwife	282	289	320	323	326	+7	+31	+6	+3	373
Nursing/ Midwifery Student	2	6	13	14	18	+4	+7	+5	+4	29
Nursing/ Midwifery other	3	3	3	3	3	+0				4
Nursing & Midwifery	425	443	489	496	510	+18	+46	+21	+14	591
Therapy Professions	33	32	41	40	42	-1	+8	+2	+2	48
Health Science/ Diagnostics	87	100	104	106	103	+13	+5	-2	-3	124
Social Workers	8	8	7	8	8	-0	-1	+1	-0	10
Psychologists	1	1	1	1	1					1
Pharmacy	22	22	23	22	22	-0	+1	-1	+1	26
H&SC, Other	4	3	4	4	4	-1	+1			4
Health & Social Care Professionals	155	166	180	181	181	+11	+14	+0	-0	213
Management (VIII & above)	8	8	10	13	13		+2	+3		13
Administrative/ Supervisory (V to VII)	40	48	47	49	51	+8	-1	+4	+2	56
Clerical (III & IV)	167	177	179	176	173	+10	+2	-6	-4	204
Management & Administrative	215	233	236	238	237	+18	+3	+1	-2	273
Support	61	71	69	67	67	+10	-2	-2	+0	79
Maintenance/ Technical	6	10	9	10	10	+4	-1	+1	-0	10
General Support	67	81	78	77	77	+14	-3	-1	+0	89
Health Care Assistants	138	138	144	143	146	-0	+6	+2	+3	162
Care, other	3	3	3	3	3	+1				4
Patient & Client Care	141	141	147	146	149	+0	+6	+2	+3	166

Staff Category /Staff Group	WTE Dec 2019	WTE Dec 2020	WTE Dec 2021	WTE Mar 2022	WTE Apr 2022	Change Dec 2019 to Dec 20	Change Dec 2020 to Dec 21	Change Dec 2021 to Apr 22	Change Mar 2022 to Apr 22	Headcount [No.] Apr 2022
Monaghan	101	102	144	147	148	+1	+42	+4	+1	170
Consultants		1				+1	-1			
Medical & Dental		1				+1	-1			
Nurse/ Midwife Manager	5	5	11	12	12	+1	+6	+1	+0	13
Nurse/ Midwife Specialist & AN/MP	2	1	1	1	1	-1	+1	+0	+0	2
Staff Nurse/ Staff Midwife	25	24	40	42	42	-1	+16	+2	-0	51
Nursing & Midwifery	31	30	52	56	55	-1	+23	+3	-0	66
Therapy Professions	11	12	13	13	15	+0	+2	+2	+2	18
Health Science/ Diagnostics	8	9	12	12	11	+1	+4	-1	-0	14
Pharmacy	1	1	2	2	2		+1	+0	+0	2
Health & Social Care Professionals	20	21	28	26	29	+2	+6	+1	+2	34
Administrative/ Supervisory (V to VII)	1	1					-1			
Clerical (III & IV)	16	16	17	17	17	-0	+2	+0	-0	19
Management & Administrative	17	16	17	17	17	-0	+1	+0	-0	19
Support	7	7	3	3	3		-4	-0	-0	3
Maintenance/ Technical	2	2	2	2	2					2
General Support	9	9	5	5	5		-4	-0	-0	5
Health Care Assistants	24	24	41	42	41	-0	+17	-0	-1	45
Care, other	1	1	1	1	1					1
Patient & Client Care	25	25	42	43	42	-0	+17	-0	-1	46

Staff Category /Staff Group	WTE Dec 2019	WTE Dec 2020	WTE Dec 2021	WTE Mar 2022	WTE Apr 2022	Change Dec 2019 to Dec 20	Change Dec 2020 to Dec 21	Change Dec 2021 to Apr 22	Change Mar 2022 to Apr 22	Headcount [No.] Apr 2022
MRH Mullingar	914	1,004	1,060	1,068	1,068	+90	+56	+8	+0	1,182

Consultants	34	43	46	45	45	+9	+3	-1	+0	47
Registrars	56	55	58	59	58	-1	+3	+0	-1	60
SHO/ Interns	55	61	65	61	64	+5	+5	-1	+3	68
Medical/ Dental, other	2	2	2	2	2	+0				2
Medical & Dental	146	160	171	167	169	+13	+11	-1	+3	177
Nurse/ Midwife Manager	71	77	86	82	81	+6	+9	-5	-0	91
Nurse/ Midwife Specialist & AN/MP	13	16	19	20	20	+3	+3	+1	+0	22
Staff Nurse/ Staff Midwife	240	265	275	273	277	+24	+10	+2	+4	318
Nursing/ Midwifery Student	1	1	3	7	12	-0	+2	+9	+5	19
Nursing/ Midwifery other	2	3	3	3	3	+1		+0		3
Nursing & Midwifery	328	362	386	384	393	+34	+24	+7	+9	453
Therapy Professions	25	36	33	34	33	+11	-3	-1	-1	38
Health Science/ Diagnostics	70	83	86	87	86	+13	+2	+0	-1	89
Psychologists			1	1	1		+1	+0		1
Pharmacy	16	15	20	19	15	-1	+5	-5	-4	20
H&SC, Other	0			2	2	-0		+2		2
Health & Social Care Professionals	112	134	140	142	136	+22	+6	-4	-6	150
Management (VIII & above)	5	3	5	5	5	-2	+2			5
Administrative/ Supervisory (V to VII)	22	28	30	32	30	+6	+2	+0	-2	30
Clerical (III & IV)	101	95	105	107	108	-5	+10	+3	+1	118
Management & Administrative	128	126	140	144	143	-2	+14	+3	-1	153
Support	26	27	31	32	32	+2	+3	+1	+0	33
Maintenance/ Technical	13	13	14	14	14	-0	+1	+0	+0	14
General Support	39	40	44	45	45	+1	+5	+1	+0	47
Health Care Assistants	159	181	178	184	181	+22	-3	+2	-4	201
Care, other	1	1	1	1	1					1
Patient & Client Care	160	182	179	185	182	+22	-3	+2	-4	202

Staff Category /Staff Group	WTE Dec 2019	WTE Dec 2020	WTE Dec 2021	WTE Mar 2022	WTE Apr 2022	Change Dec 2019 to Dec 20	Change Dec 2020 to Dec 21	Change Dec 2021 to Apr 22	Change Mar 2022 to Apr 22	Headcount [No.] Apr 2022
MRH Portlaoise	750	780	802	801	826	+30	+22	+24	+25	916
Consultants	23	24	24	24	24	+1	-0	+0	-0	25
Registrars	35	37	37	39	38	+2	+0	+2	-0	40
SHO/ Interns	38	41	38	38	39	+3	-2	+1	+1	41
Medical & Dental	96	101	99	101	101	+6	-3	+2	+0	106
Nurse/ Midwife Manager	61	62	69	71	72	+1	+6	+3	+1	81
Nurse/ Midwife Specialist & AN/MP	16	19	22	22	24	+3	+3	+2	+2	28
Staff Nurse/ Staff Midwife	202	220	234	235	237	+18	+13	+3	+2	270
Nursing/ Midwifery Student	9		3	4	15	-9	+3	+13	+11	21
Nursing/ Midwifery other	2	2	2	2	2	-0	-0	+0	+0	3
Nursing & Midwifery	291	304	329	334	350	+13	+25	+21	+17	403
Therapy Professions	14	19	17	16	18	+4	-2	+1	+2	20
Health Science/ Diagnostics	38	43	44	44	45	+5	+2	+1	+1	49
Social Workers			1	1	1		+1			1
Pharmacy	13	13	11	8	9	+1	-3	-2	+1	11
Health & Social Care Professionals	65	75	73	70	74	+10	-2	+1	+4	81
Management (VIII & above)	3	4	5	4	4	+1	+1	-1		4
Administrative/ Supervisory (V to VII)	13	16	16	18	20	+3	-0	+4	+2	20
Clerical (III & IV)	81	73	76	72	73	-8	+3	-3	+0	80
Management & Administrative	97	93	96	94	96	-4	+3	+0	+2	104
Support	17	20	19	18	19	+3	-0	-0	+1	23
Maintenance/ Technical	8	9	7	7	7	+1	-2		+0	7
General Support	25	29	26	25	26	+4	-2	-0	+1	30
Health Care Assistants	175	177	177	176	177	+2	+0	+0	+1	191
Care, other	1	1	1	1	1					1
Patient & Client Care	176	178	178	177	178	+2	+0	+0	+1	192

Staff Category /Staff Group	WTE Dec 2019	WTE Dec 2020	WTE Dec 2021	WTE Mar 2022	WTE Apr 2022	Change Dec 2019 to Dec 20	Change Dec 2020 to Dec 21	Change Dec 2021 to Apr 22	Change Mar 2022 to Apr 22	Headcount [No.] Apr 2022
MRH Tullamore	1,101	1,146	1,148	1,181	1,200	+45	+2	+52	+19	1,324
Consultants	47	46	51	52	54	-1	+5	+3	+2	59
Registrars	41	48	51	53	55	+7	+3	+4	+2	56
SHO/ Interns	46	47	51	50	51	+2	+4	-0	+1	51

Medical/ Dental, other	2	2	2	2	2	-0	+0	-0	+0	2
Medical & Dental	136	143	155	157	162	+7	+11	+7	+5	168
Nurse/ Midwife Manager	86	87	83	88	87	+1	-4	+4	-1	97
Nurse/ Midwife Specialist & AN/MP	23	25	28	28	27	+3	+3	-1	-0	31
Staff Nurse/ Staff Midwife	294	306	307	313	313	+13	+1	+6	+1	365
Nursing/ Midwifery Student	6	2	3	7	12	-4	+1	+9	+5	18
Nursing/ Midwifery other	1	2	2	2	2	+1			-0	2
Nursing & Midwifery	410	423	423	437	442	+13	+1	+18	+5	513
Therapy Professions	32	38	35	37	39	+6	-3	+3	+2	43
Health Science/ Diagnostics	83	91	94	93	92	+7	+4	-2	-1	101
Social Workers			1	1	2		+1	+1	+1	2
Pharmacy	24	32	37	34	36	+8	+5	-0	+2	41
H&SC, Other	1		0	3	3	-1	+0	+3		3
Health & Social Care Professionals	141	161	167	167	171	+20	+7	+4	+4	190
Management (VIII & above)	5	5	3	5	5	-0	-2	+2	+0	5
Administrative/ Supervisory (V to VII)	24	29	25	29	29	+5	-4	+4	-0	31
Clerical (III & IV)	99	95	90	90	90	-4	-5	-0	-0	97
Management & Administrative	128	129	118	124	123	+1	-11	+5	-1	133
Support	28	29	27	28	28	+1	-2	+1	+0	29
Maintenance/ Technical	27	27	28	26	26	-0	+0	-2	-1	27
General Support	55	56	54	54	54	+1	-1	-1	-0	56
Health Care Assistants	230	233	229	241	247	+3	-4	+18	+6	262
Care, other	1	1	1	1	1					2
Patient & Client Care	232	234	230	242	248	+3	-4	+18	+6	264

Staff Category /Staff Group	WTE Dec 2019	WTE Dec 2020	WTE Dec 2021	WTE Mar 2022	WTE Apr 2022	Change Dec 2019 to Dec 20	Change Dec 2020 to Dec 21	Change Dec 2021 to Apr 22	Change Mar 2022 to Apr 22	Headcount [No.] Apr 2022
Naas General	759	777	796	824	845	+18	+19	+49	+21	943
Consultants	26	25	23	24	24	-1	-2	+1	+0	25
Registrars	26	28	32	35	35	+2	+4	+3	+0	36
SHO/ Interns	39	37	42	38	39	-2	+5	-2	+1	40
Medical & Dental	90	90	97	97	99	-1	+8	+2	+2	101
Nurse/ Midwife Manager	65	69	67	71	74	+4	-2	+7	+3	83
Nurse/ Midwife Specialist & AN/MP	19	16	16	17	18	-3	-0	+2	+1	22
Staff Nurse/ Staff Midwife	201	208	209	216	217	+6	+2	+8	+1	246
Nursing/ Midwifery other	1	1	3	3	4	+0	+2	+1	+1	4
Nursing & Midwifery	286	294	295	307	313	+8	+1	+18	+6	355
Therapy Professions	38	40	39	42	43	+2	-1	+4	+1	48
Health Science/ Diagnostics	65	68	70	64	66	+3	+2	-4	+1	73
Social Workers	2	3	3	4	4	+1	+0	+1	+1	4
Pharmacy	12	15	15	16	15	+3	-0	+1	-0	18
Health & Social Care Professionals	117	126	126	126	128	+9	+0	+2	+2	143
Management (VIII & above)	5	6	5	5	5	+1	-1			5
Administrative/ Supervisory (V to VII)	12	18	23	28	29	+6	+6	+5	+1	33
Clerical (III & IV)	71	58	65	67	67	-13	+7	+2	+0	77
Management & Administrative	88	82	93	100	101	-6	+11	+8	+2	115
Support	28	28	31	33	34	+1	+2	+3	+1	38
Maintenance/ Technical	2	6	6	6	6	+4	+0			6
General Support	30	34	37	39	40	+4	+2	+3	+1	44
Health Care Assistants	146	150	148	154	164	+4	-3	+17	+10	185
Ambulance Staff				1					-1	
Care, other	1	1				-0	-1			
Patient & Client Care	147	151	148	155	164	+4	-3	+17	+9	185

Staff Category /Staff Group	WTE Dec 2019	WTE Dec 2020	WTE Dec 2021	WTE Mar 2022	WTE Apr 2022	Change Dec 2019 to Dec 20	Change Dec 2020 to Dec 21	Change Dec 2021 to Apr 22	Change Mar 2022 to Apr 22	Headcount [No.] Apr 2022
National Maternity	880	916	930	942	947	+36	+14	+17	+5	1,066
Consultants	34	37	36	39	40	+3	-1	+4	+1	48
Registrars	36	38	42	44	45	+2	+4	+3	+1	45
SHO/ Interns	21	22	22	19	19	+1		-3		19
Medical/ Dental, other	1	1	1	1	1		+0	+0		3
Medical & Dental	92	98	101	103	105	+6	+3	+4	+2	115
Nurse/ Midwife Manager	120	135	137	133	137	+15	+2	-0	+4	158

Nurse/ Midwife Specialist & AN/MP	15	15	17	16	16	+1	+1	-0		22
Staff Nurse/ Staff Midwife	246	239	225	230	230	-6	-14	+5	-1	249
Nursing/ Midwifery Student	22	18	26	33	33	-4	+8	+7		42
Nursing/ Midwifery other	4	4	4	4	4					5
Nursing & Midwifery	406	412	408	417	420	+6	-4	+11	+3	476
Therapy Professions	11	16	16	14	14	+5	-0	-1		17
Health Science/ Diagnostics	41	47	47	43	42	+6	-0	-4	-1	45
Social Workers	7	9	11	11	11	+2	+2			11
Psychologists	2	2	2	2	2	+0	+0			4
Pharmacy	7	8	7	7	7	+1	-0	-0		8
H&SC, Other				2	2			+2		2
Health & Social Care Professionals	69	83	83	80	79	+13	+1	-4	-1	87
Management (VIII & above)	6	6	6	6	6	+1	-1			6
Administrative/ Supervisory (V to VII)	51	57	59	58	58	+5	+2	-2		65
Clerical (III & IV)	80	71	77	82	83	-10	+6	+6	+1	102
Management & Administrative	137	133	141	145	146	-4	+8	+5	+1	173
Support	130	133	140	143	143	+4	+7	+3	+0	157
Maintenance/ Technical	11	15	10	8	8	+4	-5	-2		8
General Support	141	148	150	151	151	+8	+2	+1	+0	165
Health Care Assistants	35	42	47	46	46	+8	+4	-0		50
Patient & Client Care	35	42	47	46	46	+8	+4	-0		50

Staff Category /Staff Group	WTE Dec 2019	WTE Dec 2020	WTE Dec 2021	WTE Mar 2022	WTE Apr 2022	Change Dec 2019 to Dec 20	Change Dec 2020 to Dec 21	Change Dec 2021 to Apr 22	Change Mar 2022 to Apr 22	Headcount [No.] Apr 2022
Nenagh	250	259	266	270	272	+9	+7	+6	+2	307
Consultants	4	5	4	4	5	+1	-1	+1	+1	5
Registrars	4	4	3	4	3		-1		-1	3
SHO/ Interns	8	10	8	6	6	+2	-2	-2	+0	6
Medical & Dental	16	19	15	14	14	+3	-4	-1	+0	14
Nurse/ Midwife Manager	28	31	29	32	31	+3	-2	+2	-1	34
Nurse/ Midwife Specialist & AN/MP	4	4	5	5	7		+2	+1	+1	7
Staff Nurse/ Staff Midwife	81	82	91	90	91	+1	+9	+1	+1	110
Nursing & Midwifery	113	116	125	128	129	+3	+9	+4	+1	151
Therapy Professions	8	9	7	8	9	+1	-2	+2	+0	11
Health Science/ Diagnostics	6	7	8	7	7	+1	+0	-1		8
Pharmacy	2	2	2	2	2	+0	+0	+0	-0	3
Health & Social Care Professionals	16	18	16	18	18	+2	-2	+2	+0	22
Administrative/ Supervisory (V to VII)	3	2	4	4	5	-1	+1	+1	+1	5
Clerical (III & IV)	32	35	33	35	35	+3	-1	+2	+0	37
Management & Administrative	35	37	37	39	40	+2	+0	+3	+1	42
Support	9	18	21	19	19	+9	+3	-2	+0	20
Maintenance/ Technical	3	3	3	4	3	+0	+0	-0	-1	4
General Support	12	21	25	23	22	+9	+4	-2	-0	24
Health Care Assistants	58	48	47	48	48	-10	-1	+1	+0	53
Care, other			1	1	1		+1			1
Patient & Client Care	58	48	48	49	49	-10	+0	+1	+0	54

Staff Category /Staff Group	WTE Dec 2019	WTE Dec 2020	WTE Dec 2021	WTE Mar 2022	WTE Apr 2022	Change Dec 2019 to Dec 20	Change Dec 2020 to Dec 21	Change Dec 2021 to Apr 22	Change Mar 2022 to Apr 22	Headcount [No.] Apr 2022
Our Lady of Lourdes	2,149	2,287	2,357	2,437	2,456	+138	+70	+99	+20	2,716
Consultants	101	103	106	104	103	+2	+3	-3	-1	109
Registrars	126	128	135	131	131	+2	+7	-4	+1	135
SHO/ Interns	112	128	124	126	125	+16	-4	+2	-0	135
Medical & Dental	339	359	365	360	360	+20	+6	-5	-1	379
Nurse/ Midwife Manager	161	182	200	201	202	+21	+18	+2	+2	218
Nurse/ Midwife Specialist & AN/MP	49	60	69	70	71	+11	+9	+2	+2	77
Staff Nurse/ Staff Midwife	681	707	712	757	761	+26	+5	+49	+5	849
Nursing/ Midwifery Student	21	23	16	42	42	+2	-7	+25	+0	74
Nursing/ Midwifery other	11	14	12	12	13	+3	-2	+0	+0	14
Nursing & Midwifery	922	985	1,009	1,081	1,089	+62	+25	+79	+8	1,232
Therapy Professions	65	71	78	84	86	+7	+7	+7	+1	94
Health Science/ Diagnostics	98	100	105	107	108	+2	+5	+4	+2	118
Social Workers	12	12	15	16	16	+0	+2	+1	+0	19

Pharmacy	23	28	31	33	31	+5	+3	-0	-1	35
H&SC, Other	2	2	5	3	3		+3	-1		6
Health & Social Care Professionals	200	214	234	243	244	+13	+20	+10	+2	272
Management (VIII & above)	11	13	12	12	13	+2	-1	+1	+1	13
Administrative/ Supervisory (V to VII)	42	55	62	63	64	+13	+7	+2	+1	68
Clerical (III & IV)	227	225	229	225	223	-2	+4	-6	-2	250
Management & Administrative	280	294	303	300	300	+14	+10	-3	+1	331
Support	189	191	186	195	200	+2	-5	+14	+5	214
Maintenance/ Technical	15	16	19	17	19	+1	+3	-0	+1	19
General Support	204	207	204	213	219	+3	-2	+14	+6	233
Health Care Assistants	195	222	237	236	239	+27	+15	+2	+4	262
Care, other	9	7	4	5	5	-2	-3	+1	+0	7
Patient & Client Care	204	229	241	241	244	+25	+13	+3	+4	269

Staff Category /Staff Group	WTE Dec 2019	WTE Dec 2020	WTE Dec 2021	WTE Mar 2022	WTE Apr 2022	Change Dec 2019 to Dec 20	Change Dec 2020 to Dec 21	Change Dec 2021 to Apr 22	Change Mar 2022 to Apr 22	Headcount [No.] Apr 2022
Our Lady's Navan	516	590	600	602	613	+75	+10	+12	+11	710
Consultants	13	16	15	15	15	+3	-1	-0	-0	15
Registrars	27	31	32	32	33	+5	+1	+1	+1	34
SHO/ Interns	35	44	43	37	39	+9	-1	-4	+2	46
Medical & Dental	74	91	90	84	87	+17	-2	-3	+3	95
Nurse/ Midwife Manager	44	47	49	52	54	+3	+2	+5	+1	61
Nurse/ Midwife Specialist & AN/MP	11	13	13	14	14	+2	+0	+1	-0	17
Staff Nurse/ Staff Midwife	121	135	147	145	147	+14	+12	-0	+2	180
Nursing/ Midwifery Student	4					-4				
Nursing & Midwifery	180	195	209	211	214	+15	+14	+6	+3	258
Therapy Professions	19	28	26	25	25	+9	-2	-1	-1	29
Health Science/ Diagnostics	37	39	44	43	44	+2	+5	+0	+0	49
Social Workers				2	2			+2		2
Pharmacy	6	7	9	9	9	+1	+2	-0	-0	10
Health & Social Care Professionals	62	74	78	80	79	+12	+4	+1	-0	90
Management (VIII & above)	2	2	2	2	2					2
Administrative/ Supervisory (V to VII)	12	21	22	20	22	+8	+1	+0	+2	24
Clerical (III & IV)	56	59	55	57	58	+2	-4	+3	+1	67
Management & Administrative	71	82	79	79	82	+11	-3	+3	+3	93
Support	23	25	26	26	30	+2	+1	+4	+4	33
Maintenance/ Technical	5	5	5	5	5	-0	+0		+0	5
General Support	28	30	31	31	35	+2	+1	+4	+4	38
Health Care Assistants	98	117	112	115	113	+19	-4	+1	-2	131
Care, other	2	2	2	2	2	-1	+0			5
Patient & Client Care	100	118	114	117	115	+18	-4	+1	-2	136

Staff Category /Staff Group	WTE Dec 2019	WTE Dec 2020	WTE Dec 2021	WTE Mar 2022	WTE Apr 2022	Change Dec 2019 to Dec 20	Change Dec 2020 to Dec 21	Change Dec 2021 to Apr 22	Change Mar 2022 to Apr 22	Headcount [No.] Apr 2022
Portiuncula University	790	843	907	909	925	+53	+64	+18	+16	1,033
Consultants	38	41	39	39	39	+3	-2	-0	+0	43
Registrars	42	46	50	50	51	+4	+4	+1	+1	51
SHO/ Interns	58	65	70	60	69	+7	+5	-1	+8	70
Medical/ Dental, other		0	0			+0	-0	-0		
Medical & Dental	137	153	159	149	158	+15	+6	-1	+9	164
Nurse/ Midwife Manager	66	71	82	78	79	+5	+11	-3	+0	86
Nurse/ Midwife Specialist & AN/MP	19	23	23	24	23	+3	-0	+0	-1	25
Staff Nurse/ Staff Midwife	236	234	260	265	269	-2	+26	+9	+4	316
Nursing/ Midwifery Student			1	5	5		+1	+4	-0	6
Nursing/ Midwifery other	1	1	1	1	1	+1	-0	-0	-0	2
Nursing & Midwifery	322	329	367	373	376	+7	+38	+9	+3	435
Therapy Professions	16	19	18	18	19	+4	-1	+1	+1	21
Health Science/ Diagnostics	48	53	54	55	55	+5	+1	+1	-0	62
Social Workers	4	4	4	3	3	-0	+0	-1		3
Pharmacy	12	12	12	13	13	+0	-0	+1	+0	15
H&SC, Other	2	2	2	4	4	+0	+0	+1		4
Health & Social Care Professionals	81	90	90	93	93	+9	+0	+3	+1	105
Management (VIII & above)	6	5	6	6	6	-1	+1	+0	+0	6

Administrative/ Supervisory (V to VII)	21	30	29	34	34	+9	-1	+5	+0	35
Clerical (III & IV)	84	90	97	91	92	+6	+7	-4	+1	102
Management & Administrative	111	125	131	131	132	+14	+7	+0	+1	143
Support	66	70	70	72	71	+4	-1	+2	-0	79
Maintenance/ Technical	11	9	10	10	10	-2	+1		+0	10
General Support	77	79	80	82	81	+2	+0	+2	-0	89
Health Care Assistants	59	66	79	82	85	+7	+13	+5	+2	97
Care, other	2	1	1	0		-1		-1	-0	
Patient & Client Care	61	67	80	83	85	+6	+13	+5	+2	97

Staff Category /Staff Group	WTE Dec 2019	WTE Dec 2020	WTE Dec 2021	WTE Mar 2022	WTE Apr 2022	Change Dec 2019 to Dec 20	Change Dec 2020 to Dec 21	Change Dec 2021 to Apr 22	Change Mar 2022 to Apr 22	Headcount [No.] Apr 2022
Roscommon University	333	367	387	409	413	+33	+20	+26	+4	467
Consultants	10	9	10	11	11	-1	+0	+1	-0	13
Registrars	7	11	11	9	9	+4	-0	-2	-0	9
SHO/ Interns	12	12	11	14	14	-0	-1	+3	+0	14
Medical & Dental	29	32	31	34	34	+3	-1	+3	-0	36
Nurse/ Midwife Manager	23	24	27	28	31	+1	+4	+3	+3	34
Nurse/ Midwife Specialist & AN/MP	14	18	21	21	20	+5	+3	-1	-1	22
Staff Nurse/ Staff Midwife	88	89	97	117	117	+1	+7	+21	+1	141
Nursing/ Midwifery Student				1	1			+1	-0	2
Nursing/ Midwifery other	1	1	1	1	1		+0	-0		1
Nursing & Midwifery	126	132	146	168	171	+6	+14	+24	+3	200
Therapy Professions	9	13	11	10	10	+4	-2	-1		11
Health Science/ Diagnostics	16	18	18	16	17	+2	-0	-0	+1	19
Social Workers		1	1	1	1	+1				1
Pharmacy	1	3	4	3	3	+2	+1	-0	+0	4
Health & Social Care Professionals	26	33	33	30	31	+8	-1	-2	+1	35
Management (VIII & above)	1	1	1	1	1					1
Administrative/ Supervisory (V to VII)	11	15	16	17	18	+4	+2	+1	+1	18
Clerical (III & IV)	48	50	55	56	57	+3	+5	+2	+1	62
Management & Administrative	59	66	73	74	75	+7	+7	+3	+2	81
Support	62	66	65	65	64	+3	-0	-1	-1	73
Maintenance/ Technical	9	10	9	9	9	+1	-1		+0	9
General Support	71	75	74	74	73	+4	-1	-1	-1	82
Health Care Assistants	22	27	30	30	29	+6	+3	-1	-1	32
Care, other	1	1	1	1	1					1
Patient & Client Care	22	28	31	30	30	+6	+3	-1	-1	33

Staff Category /Staff Group	WTE Dec 2019	WTE Dec 2020	WTE Dec 2021	WTE Mar 2022	WTE Apr 2022	Change Dec 2019 to Dec 20	Change Dec 2020 to Dec 21	Change Dec 2021 to Apr 22	Change Mar 2022 to Apr 22	Headcount [No.] Apr 2022
Rotunda	892	929	919	942	948	+37	-10	+29	+6	1,111
Consultants	44	47	47	49	49	+3	+1	+1	-0	52
Registrars	49	50	53	51	51	+1	+3	-2	-0	53
SHO/ Interns	20	24	25	28	29	+4	+1	+4	+1	29
Medical & Dental	113	121	125	129	129	+8	+5	+3	-0	134
Nurse/ Midwife Manager	94	99	112	114	114	+5	+14	+1		138
Nurse/ Midwife Specialist & AN/MP	15	17	17	18	18	+3	-0	+1		22
Staff Nurse/ Staff Midwife	257	264	237	243	243	+8	-28	+6		286
Nursing/ Midwifery Student	24	22	16	30	30	-2	-6	+14		30
Nursing/ Midwifery other	2	2	2				+1	-2		
Nursing & Midwifery	391	404	385	405	405	+14	-20	+20		476
Therapy Professions	9	9	12	12	13	-1	+3	+1	+1	14
Health Science/ Diagnostics	46	46	45	45	45	+0	-2	+1	+0	51
Social Workers	8	9	8	7	8	+1	-1	-0	+0	8
Psychologists	1	2	2	2	2	+1		-0	-0	2
Pharmacy	10	11	9	8	8	+1	-2	-1	-0	9
Health & Social Care Professionals	74	77	75	75	76	+3	-1	+0	+1	84
Management (VIII & above)	8	8	9	9	9		+1		+0	9
Administrative/ Supervisory (V to VII)	57	63	62	62	63	+6	-1	+1	+1	68
Clerical (III & IV)	82	79	77	76	82	-3	-2	+5	+5	96

Management & Administrative	147	150	148	147	154	+3	-2	+6	+7	173
Support	119	128	125	123	121	+8	-2	-5	-2	139
Maintenance/ Technical	6	5	6	7	7	-1	+1	+1	+0	7
General Support	125	133	131	129	128	+7	-1	-4	-2	146
Health Care Assistants	41	43	53	57	57	+2	+10	+3	+0	97
Care, other	1	1	1	1	1					1
Patient & Client Care	42	44	54	58	58	+2	+10	+3	+0	98

Staff Category /Staff Group	WTE Dec 2019	WTE Dec 2020	WTE Dec 2021	WTE Mar 2022	WTE Apr 2022	Change Dec 2019 to Dec 20	Change Dec 2020 to Dec 21	Change Dec 2021 to Apr 22	Change Mar 2022 to Apr 22	Headcount [No.] Apr 2022
Sligo University	1,688	1,766	1,924	1,976	1,956	+78	+158	+33	-20	2,217
Consultants	77	80	84	82	80	+3	+4	-4	-2	82
Registrars	72	75	77	77	80	+3	+1	+3	+4	83
SHO/ Interns	82	93	99	99	101	+11	+6	+2	+2	102
Medical/ Dental, other	6	6	7	6	7	+0	+1	-0	+0	9
Medical & Dental	237	254	266	264	267	+17	+12	+2	+4	276
Nurse/ Midwife Manager	106	103	116	121	121	-3	+13	+5	+0	133
Nurse/ Midwife Specialist & AN/MP	40	42	49	46	45	+2	+7	-3	-1	50
Staff Nurse/ Staff Midwife	494	506	562	579	571	+12	+55	+9	-8	687
Nursing/ Midwifery Student	21	28	14	21	20	+7	-14	+6	-1	39
Nursing/ Midwifery other	8	7	7	8	8	-1	-0	+1	+0	9
Nursing & Midwifery	669	685	746	775	764	+17	+61	+18	-10	918
Therapy Professions	52	53	64	62	60	+1	+12	-4	-2	66
Health Science/ Diagnostics	93	94	100	104	102	+2	+6	+2	-2	113
Pharmacy	38	38	41	38	38	-0	+3	-3	+1	43
H&SC, Other	3	2	13	13	5	-1	+11	-8	-8	6
Health & Social Care Professionals	186	187	219	216	205	+1	+32	-14	-11	228
Management (VIII & above)	8	8	9	9	8	+0	+1	-1	-1	8
Administrative/ Supervisory (V to VII)	27	34	41	42	40	+7	+6	-1	-2	43
Clerical (III & IV)	195	193	224	231	226	-2	+31	+2	-5	252
Management & Administrative	230	236	274	282	274	+6	+38	+0	-8	303
Support	201	213	212	226	228	+12	-1	+17	+3	254
Maintenance/ Technical	15	13	12	12	13	-2	-0	+1	+0	13
General Support	215	226	224	238	241	+10	-2	+17	+3	267
Health Care Assistants	141	148	163	171	173	+8	+14	+11	+2	190
Care, other	10	30	33	30	31	+20	+3	-2	+1	35
Patient & Client Care	151	178	195	201	204	+27	+17	+9	+3	225

Staff Category /Staff Group	WTE Dec 2019	WTE Dec 2020	WTE Dec 2021	WTE Mar 2022	WTE Apr 2022	Change Dec 2019 to Dec 20	Change Dec 2020 to Dec 21	Change Dec 2021 to Apr 22	Change Mar 2022 to Apr 22	Headcount [No.] Apr 2022
South Infirmar Victoria University	787	804	842	848	846	+18	+38	+4	-2	1,027
Consultants	32	32	34	37	36	+1	+2	+1	-1	38
Registrars	20	24	21	21	22	+3	-2	+1	+1	23
SHO/ Interns	27	30	29	29	29	+3	-1			29
Medical & Dental	79	86	85	87	87	+7	-1	+2	+0	90
Nurse/ Midwife Manager	66	65	72	73	73	-1	+7	+1		86
Nurse/ Midwife Specialist & AN/MP	11	12	15	17	17	+1	+3	+2		20
Staff Nurse/ Staff Midwife	223	221	225	221	217	-2	+4	-7	-4	277
Nursing/ Midwifery Student			1	8	11		+1	+10	+3	22
Nursing/ Midwifery other	2	2	2	2	2					3
Nursing & Midwifery	302	300	315	322	321	-2	+15	+6	-1	408
Therapy Professions	40	46	46	47	49	+5	+0	+2	+2	63
Health Science/ Diagnostics	23	24	24	24	23	+1	-0	-1	-1	37
Social Workers	3	3	3	3	3					3
Psychologists	1	1	1	1	1					1
Pharmacy	10	14	15	15	14	+3	+1	-1	-1	16
Health & Social Care Professionals	77	86	88	89	89	+10	+1	+1	+0	120
Management (VIII & above)	7	7	7	7	8			+1	+1	8
Administrative/ Supervisory (V to VII)	41	45	45	45	45	+4	+1			53
Clerical (III & IV)	142	139	154	155	154	-3	+14	+1	-0	172
Management & Administrative	190	191	206	207	208	+1	+15	+2	+1	233

Support	99	108	114	109	107	+9	+6	-8	-3	136
Maintenance/ Technical	4	4	4	4	4					4
General Support	103	112	118	113	111	+9	+6	-8	-3	140
Health Care Assistants	36	28	30	31	31	-7	+1	+1		36
Patient & Client Care	36	28	30	31	31	-7	+1	+1		36

Staff Category /Staff Group	WTE Dec 2019	WTE Dec 2020	WTE Dec 2021	WTE Mar 2022	WTE Apr 2022	Change Dec 2019 to Dec 20	Change Dec 2020 to Dec 21	Change Dec 2021 to Apr 22	Change Mar 2022 to Apr 22	Headcount [No.] Apr 2022
South Tipperary General	868	968	1,022	1,016	1,024	+101	+54	+2	+8	1,184
Consultants	31	35	37	36	36	+4	+2	-1	-1	40
Registrars	46	49	49	55	55	+3	+1	+5	-0	55
SHO/ Interns	51	54	57	57	58	+4	+3	+1	+1	61
Medical/ Dental, other	1	0	0	0	0	-1				1
Medical & Dental	128	138	144	149	148	+9	+6	+5	-0	157
Nurse/ Midwife Manager	80	77	81	78	81	-3	+4	-0	+3	92
Nurse/ Midwife Specialist & AN/MP	17	21	23	21	22	+4	+2	-1	+0	24
Staff Nurse/ Staff Midwife	287	319	345	333	334	+32	+26	-11	+1	402
Nursing/ Midwifery Student		11		4	5	+11	-11	+5	+2	9
Nursing & Midwifery	384	428	449	436	442	+44	+21	-8	+6	527
Therapy Professions	23	28	29	32	33	+5	+1	+5	+1	39
Health Science/ Diagnostics	26	41	41	41	41	+15	-1	+0	+1	47
Social Workers	1	3	3	3	3	+2	-0	+0	+0	3
Pharmacy	11	13	15	16	16	+2	+2	+2	+0	19
Health & Social Care Professionals	61	85	87	92	94	+24	+2	+7	+2	108
Management (VIII & above)	2	1	4	4	4	-1	+3	-0	-1	4
Administrative/ Supervisory (V to VII)	17	26	26	27	28	+9	-1	+2	+0	29
Clerical (III & IV)	111	108	106	101	99	-3	-2	-7	-1	121
Management & Administrative	130	135	136	132	130	+5	+0	-5	-2	154
Support	92	109	124	127	129	+17	+16	+5	+2	147
Maintenance/ Technical	4	6	5	6	6	+2	-1	+0	-0	6
General Support	96	115	130	133	135	+19	+15	+5	+2	153
Health Care Assistants	67	67	76	75	75	+0	+9	-1	+0	85
Care, other	1	0				-1	-0			
Patient & Client Care	67	67	76	75	75	-0	+9	-1	+0	85

Staff Category /Staff Group	WTE Dec 2019	WTE Dec 2020	WTE Dec 2021	WTE Mar 2022	WTE Apr 2022	Change Dec 2019 to Dec 20	Change Dec 2020 to Dec 21	Change Dec 2021 to Apr 22	Change Mar 2022 to Apr 22	Headcount [No.] Apr 2022
St. Columcille's	452	457	469	469	466	+5	+12	-3	-3	513
Consultants	19	16	17	18	18	-3	+1	+1	+0	19
Registrars	10	10	10	12	12	+0		+2	+0	13
SHO/ Interns	14	16	14	12	12	+2	-2	-2	-0	12
Medical & Dental	43	42	42	42	42	-1	-1	+1	+1	44
Nurse/ Midwife Manager	33	34	34	31	31	+2	-1	-2	+0	34
Nurse/ Midwife Specialist & AN/MP	9	8	11	11	11	-1	+3	+0	+0	12
Staff Nurse/ Staff Midwife	119	113	111	109	109	-6	-2	-2	-0	118
Nursing/ Midwifery other	2	1	1	1	1	-1				1
Nursing & Midwifery	162	156	156	153	153	-6	+1	-4	+0	165
Therapy Professions	31	35	39	41	38	+3	+4	-0	-2	47
Health Science/ Diagnostics	18	21	20	22	21	+2	-0	+1	-1	25
Social Workers	5	6	6	6	7	+1	-0	+1	+1	8
Psychologists	2	2	4	2	2	-0	+2	-2	-0	3
Pharmacy	5	5	6	6	5	+0	+1	-1	-1	8
Health & Social Care Professionals	62	68	75	77	74	+7	+7	-1	-3	91
Management (VIII & above)	1	2	2	2	3	+1		+1	+1	3
Administrative/ Supervisory (V to VII)	14	13	12	14	13	-1	-1	+1	-1	13
Clerical (III & IV)	54	58	63	59	60	+4	+5	-3	+1	66
Management & Administrative	69	73	77	75	76	+4	+4	-1	+1	82
Support	57	60	59	65	64	+4	-1	+5	-1	72
Maintenance/ Technical	1	1	1	1	1					1
General Support	58	61	60	66	65	+4	-1	+5	-1	73
Health Care Assistants	59	54	56	54	54	-4	+2	-2	-1	55
Care, other		3	3	3	3	+3	+0	-0		3
Patient & Client Care	59	57	59	57	57	-2	+2	-2	-1	58

Staff Category /Staff Group	WTE Dec 2019	WTE Dec 2020	WTE Dec 2021	WTE Mar 2022	WTE Apr 2022	Change Dec 2019 to Dec 20	Change Dec 2020 to Dec 21	Change Dec 2021 to Apr 22	Change Mar 2022 to Apr 22	Headcount [No.] Apr 2022
St. James's	4,058	4,266	4,456	4,519	4,517	+208	+190	+62	-1	5,040
Consultants	195	212	219	226	227	+17	+6	+8	+0	241
Registrars	184	205	202	206	205	+21	-3	+3	-1	208
SHO/ Interns	157	176	184	182	180	+19	+8	-4	-2	180
Medical/ Dental, other	5	6	5	7	7	+1	-0	+2		9
Medical & Dental	541	598	610	621	619	+58	+12	+8	-3	638
Nurse/ Midwife Manager	345	348	367	371	371	+3	+20	+4	+0	412
Nurse/ Midwife Specialist & AN/MP	80	95	109	113	114	+16	+13	+5	+0	134
Staff Nurse/ Staff Midwife	1,125	1,179	1,186	1,171	1,170	+54	+7	-16	-1	1,279
Nursing/ Midwifery Student	1	7	4	33	33	+6	-2	+29	+0	68
Nursing/ Midwifery other	12	13	12	12	12	+1	-1	-0	-0	13
Nursing & Midwifery	1,562	1,643	1,679	1,701	1,700	+80	+36	+22	-0	1,906
Therapy Professions	151	164	172	174	172	+12	+8	+0	-2	200
Health Science/ Diagnostics	339	323	337	336	337	-16	+15	-1	+1	366
Social Workers	43	46	45	49	47	+3	-1	+2	-2	53
Psychologists	5	5	5	5	6	-0	+0	+1	+0	6
Pharmacy	97	109	109	111	110	+12	-1	+1	-1	116
H&SC, Other	26	36	43	38	37	+10	+7	-6	-1	41
Health & Social Care Professionals	662	682	711	713	709	+20	+29	-2	-5	782
Management (VIII & above)	40	43	53	55	56	+3	+9	+4	+1	59
Administrative/ Supervisory (V to VII)	176	185	200	202	204	+10	+15	+4	+2	215
Clerical (III & IV)	371	378	401	408	411	+8	+23	+10	+3	491
Management & Administrative	587	607	654	666	671	+20	+47	+17	+6	765
Support	278	277	296	295	296	-1	+19	+0	+1	349
Maintenance/ Technical	59	56	52	59	57	-3	-4	+5	-1	58
General Support	336	332	348	354	353	-4	+16	+5	-1	407
Health Care Assistants	360	392	437	446	447	+32	+45	+9	+1	520
Care, other	9	10	16	18	18	+1	+6	+2		22
Patient & Client Care	370	403	454	464	465	+33	+51	+11	+1	542

Staff Category /Staff Group	WTE Dec 2019	WTE Dec 2020	WTE Dec 2021	WTE Mar 2022	WTE Apr 2022	Change Dec 2019 to Dec 20	Change Dec 2020 to Dec 21	Change Dec 2021 to Apr 22	Change Mar 2022 to Apr 22	Headcount [No.] Apr 2022
St. John's Limerick	311	321	318	325	328	+9	-3	+10	+3	365
Consultants	8	8	7	5	5	+0	-1	-2		6
Registrars	9	10	10	12	12	+1		+2		12
SHO/ Interns	7	11	8	6	7	+4	-3	-1	+1	7
Medical & Dental	24	29	25	23	24	+5	-4	-1	+1	25
Nurse/ Midwife Manager	24	25	28	28	27	+1	+2	-1	-1	31
Nurse/ Midwife Specialist & AN/MP	8	9	8	8	9	+1	-1	+1	+1	10
Staff Nurse/ Staff Midwife	93	92	89	88	86	-1	-4	-3	-2	97
Nursing/ Midwifery other	1		1	1	1	-1	+1			1
Nursing & Midwifery	127	127	126	125	123	+0	-1	-3	-2	139
Therapy Professions	5	6	5	6	6	+1	-1	+1		7
Health Science/ Diagnostics	12	10	12	11	11	-2	+2	-0		13
Pharmacy	4	6	5	5	5	+2	-1	-0		7
Health & Social Care Professionals	21	22	21	22	22	+1	-0	+1		27
Management (VIII & above)	7	7	7	8	8			+1		8
Administrative/ Supervisory (V to VII)	16	20	19	19	19	+4	-1			20
Clerical (III & IV)	45	41	42	48	49	-4	+1	+7	+1	52
Management & Administrative	68	68	68	75	76	+0		+8	+1	80
Support	40	41	39	39	40	+1	-2	+1	+1	49
Maintenance/ Technical	2	2	1	2	2		-1	+1		2
General Support	42	43	40	41	42	+1	-3	+2	+1	51
Health Care Assistants	29	31	37	37	39	+2	+6	+2	+2	42
Care, other	1	1	1	1	1					1
Patient & Client Care	30	32	38	38	40	+2	+6	+2	+2	43

Staff Category /Staff Group	WTE Dec 2019	WTE Dec 2020	WTE Dec 2021	WTE Mar 2022	WTE Apr 2022	Change Dec 2019 to Dec 20	Change Dec 2020 to Dec 21	Change Dec 2021 to Apr 22	Change Mar 2022 to Apr 22	Headcount [No.] Apr 2022
-----------------------------	--------------	--------------	--------------	--------------	--------------	---------------------------	---------------------------	---------------------------	---------------------------	--------------------------

St Luke's General Kilkenny	1,119	1,185	1,211	1,227	1,237	+66	+26	+26	+10	1,407
Consultants	39	41	41	45	43	+2	+1	+2	-1	45
Registrars	57	64	60	63	64	+8	-4	+3	+1	64
SHO/ Interns	58	54	65	66	68	-5	+11	+3	+3	69
Medical/ Dental, other	7	7	9	8	8	+0	+2	-1	+0	9
Medical & Dental	161	166	176	181	184	+5	+10	+8	+2	187
Nurse/ Midwife Manager	85	84	85	87	89	-0	+1	+4	+3	102
Nurse/ Midwife Specialist & AN/MP	20	24	28	31	32	+4	+4	+4	+1	36
Staff Nurse/ Staff Midwife	304	318	331	335	330	+14	+13	-1	-5	404
Nursing/ Midwifery Student		1	3	4	4	+1	+2	+1		8
Nursing/ Midwifery other	1	1	1	1	2	-0	-0	+1	+1	2
Nursing & Midwifery	410	429	447	457	457	+19	+19	+9	-1	552
Therapy Professions	35	43	39	34	35	+9	-4	-4	+1	43
Health Science/ Diagnostics	49	51	50	49	51	+2	-1	+0	+2	57
Social Workers			1	1	1		+1	+0		1
Pharmacy	18	18	20	22	22	-0	+2	+1	+0	26
H&SC, Other				1	2			+2	+1	5
Health & Social Care Professionals	102	113	111	106	110	+11	-2	-1	+4	132
Management (VIII & above)	3	6	7	7	7	+3	+1	+0	+0	8
Administrative/ Supervisory (V to VII)	14	20	29	30	30	+5	+10	+0	-0	32
Clerical (III & IV)	136	133	126	129	127	-3	-7	+1	-3	137
Management & Administrative	154	159	162	166	164	+5	+4	+1	-3	177
Support	202	170	169	163	168	-31	-1	-1	+6	193
Maintenance/ Technical	13	15	13	14	14	+2	-2	+1	+0	15
General Support	215	186	182	177	183	-29	-3	+0	+6	208
Health Care Assistants	75	131	130	137	138	+56	-1	+8	+1	148
Care, other	2	2	2	2	2				+1	3
Patient & Client Care	77	133	132	139	141	+56	-1	+8	+2	151

Staff Category /Staff Group	WTE Dec 2019	WTE Dec 2020	WTE Dec 2021	WTE Mar 2022	WTE Apr 2022	Change Dec 2019 to Dec 20	Change Dec 2020 to Dec 21	Change Dec 2021 to Apr 22	Change Mar 2022 to Apr 22	Headcount [No.] Apr 2022
St. Luke's Rathgar	544	542	541	542	547	-2	-2	+6	+5	580
Consultants	24	22	22	22	22	-2				24
Registrars	19	16	11	12	12	-3	-5	+1		12
SHO/ Interns	13	12	15	16	16	-1	+3	+1		16
Medical & Dental	56	50	48	50	50	-6	-2	+2		52
Nurse/ Midwife Manager	21	27	28	23	23	+6	+1	-5		24
Nurse/ Midwife Specialist & AN/MP	13	14	13	13	13	+1	-1			13
Staff Nurse/ Staff Midwife	43	39	41	40	39	-4	+2	-3	-2	45
Nursing & Midwifery	77	81	83	77	75	+3	+2	-8	-2	82
Therapy Professions	9	9	9	10	10	+1		+1		11
Health Science/ Diagnostics	195	205	190	195	199	+11	-15	+8	+4	210
Social Workers	5	5	5	5	5					5
Psychologists	3	3	5	5	5		+2			5
Pharmacy	2	1	3	3	3	-1	+2			3
H&SC, Other	1	4	6	7	7	+3	+2	+1		7
Health & Social Care Professionals	214	228	219	225	229	+14	-9	+10	+4	241
Management (VIII & above)	6	5	6	6	6	-1	+1			6
Administrative/ Supervisory (V to VII)	34	36	33	33	34	+2	-3	+2	+1	36
Clerical (III & IV)	64	57	66	67	68	-7	+9	+2	+1	77
Management & Administrative	104	98	105	106	108	-6	+7	+3	+2	119
Support	60	57	54	51	52	-3	-4	-2	+1	53
Maintenance/ Technical	5	5	6	6	6		+1			6
General Support	65	62	60	57	58	-3	-3	-2	+1	59
Health Care Assistants	27	23	25	25	25	-5	+2	+0		25
Care, other	1	1	2	2	2		+1			2
Patient & Client Care	28	23	26	27	27	-5	+3	+0		27

Staff Category /Staff Group	WTE Dec 2019	WTE Dec 2020	WTE Dec 2021	WTE Mar 2022	WTE Apr 2022	Change Dec 2019 to Dec 20	Change Dec 2020 to Dec 21	Change Dec 2021 to Apr 22	Change Mar 2022 to Apr 22	Headcount [No.] Apr 2022
St. Michael's	397	404	407	410	413	+7	+3	+7	+3	483
Consultants	10	10	10	9	9	-0	-1	-1		9
Registrars	13	13	14	12	12		+1	-2	-0	14

SHO/ Interns	14	15	16	15	16	+1	+1		+1	16
Medical/ Dental, other	0	0	0	2	2		-0	+2		3
Medical & Dental	38	39	40	38	39	+1	+1	-1	+1	42
Nurse/ Midwife Manager	34	35	33	46	46	+1	-2	+12	-1	49
Nurse/ Midwife Specialist & AN/MP	28	26	16	15	18	-2	-10	+2	+3	20
Staff Nurse/ Staff Midwife	102	105	113	100	99	+3	+7	-13	-0	106
Nursing/ Midwifery Student				11	11			+11	-0	22
Nursing/ Midwifery other	5	4	4			-1	-1	-4		
Nursing & Midwifery	169	170	165	172	174	+1	-5	+8	+2	197
Therapy Professions	22	17	19	18	18	-5	+2	-1	-0	22
Health Science/ Diagnostics	17	20	22	20	21	+3	+1	-1	+1	26
Social Workers	2	4	4	4	4	+2	+0	-0	-0	4
Pharmacy	9	7	9	8	8	-2	+2	-1		8
H&SC, Other			1	1	1		+1			1
Health & Social Care Professionals	50	48	55	51	51	-2	+7	-4	+0	61
Management (VIII & above)	1	3	2	1	1	+2	-1	-1		1
Administrative/ Supervisory (V to VII)	19	24	28	30	32	+5	+4	+4	+2	35
Clerical (III & IV)	43	42	38	39	39	-1	-4	+1	-1	53
Management & Administrative	63	69	68	70	71	+5	-1	+4	+1	89
Support	48	48	49	48	47	-0	+1	-1	-0	60
Maintenance/ Technical	2	2	2	3	3			+1		3
General Support	50	50	51	50	50	-0	+1	-1	-0	63
Health Care Assistants	25	27	27	28	27	+2	+0	-0	-1	29
Care, other	2	2	1	1	1		-1			2
Patient & Client Care	27	29	28	29	28	+2	-1	-0	-1	31

Staff Category /Staff Group	WTE Dec 2019	WTE Dec 2020	WTE Dec 2021	WTE Mar 2022	WTE Apr 2022	Change Dec 2019 to Dec 20	Change Dec 2020 to Dec 21	Change Dec 2021 to Apr 22	Change Mar 2022 to Apr 22	Headcount [No.] Apr 2022
St. Vincent's University	2,838	3,087	3,234	3,246	3,220	+249	+147	-14	-26	3,461
Consultants	145	154	163	162	164	+9	+9	+1	+1	185
Registrars	165	167	194	188	186	+3	+27	-9	-2	193
SHO/ Interns	126	179	167	167	170	+53	-13	+4	+3	173
Medical/ Dental, other	1	1	4	5	5	-0	+3	+1	-1	9
Medical & Dental	437	501	527	523	524	+64	+26	-3	+2	560
Nurse/ Midwife Manager	183	233	253	256	259	+50	+20	+6	+3	286
Nurse/ Midwife Specialist & AN/MP	87	92	88	92	93	+5	-4	+5	+1	102
Staff Nurse/ Staff Midwife	724	720	827	810	802	-5	+108	-25	-8	844
Nursing/ Midwifery Student	17	66	11	33	32	+48	-55	+21	-1	64
Nursing/ Midwifery other	14	9	3	4	4	-6	-6	+1	+0	6
Nursing & Midwifery	1,026	1,119	1,182	1,194	1,189	+93	+63	+7	-5	1,302
Therapy Professions	104	115	105	105	103	+11	-10	-2	-2	109
Health Science/ Diagnostics	212	223	244	239	238	+11	+22	-6	-1	263
Social Workers	19	21	24	27	26	+2	+4	+1	-1	28
Psychologists	10	10	11	13	13	-1	+2	+2	-0	14
Pharmacy	58	59	55	57	57	+1	-4	+2	+0	58
H&SC, Other	0	0	0	1	1			+1		2
Health & Social Care Professionals	404	428	440	442	438	+24	+13	-3	-4	474
Management (VIII & above)	19	21	27	24	28	+2	+6	+1	+4	29
Administrative/ Supervisory (V to VII)	148	184	189	196	191	+36	+5	+2	-5	195
Clerical (III & IV)	288	269	293	288	287	-19	+24	-6	-1	318
Management & Administrative	455	474	510	509	506	+19	+35	-3	-2	542
Support	292	317	312	309	305	+25	-5	-7	-4	315
Maintenance/ Technical	35	35	40	40	40		+5			40
General Support	327	352	352	349	345	+25	-0	-7	-4	355
Health Care Assistants	181	202	214	220	209	+22	+11	-5	-11	219
Care, other	8	10	9	9	9	+2	-1	-0	-1	9
Patient & Client Care	189	212	222	229	217	+23	+10	-5	-12	228

Staff Category /Staff Group	WTE Dec 2019	WTE Dec 2020	WTE Dec 2021	WTE Mar 2022	WTE Apr 2022	Change Dec 2019 to Dec 20	Change Dec 2020 to Dec 21	Change Dec 2021 to Apr 22	Change Mar 2022 to Apr 22	Headcount [No.] Apr 2022
UH Kerry	1,114	1,215	1,314	1,337	1,347	+101	+100	+33	+10	1,536
Consultants	38	40	42	43	42	+2	+2	+0	-1	43
Registrars	54	55	66	65	66	+1	+11	-0	+2	68
SHO/ Interns	70	80	80	78	80	+10	+0	-0	+2	83
Medical & Dental	161	175	188	186	188	+14	+13	-0	+2	194
Nurse/ Midwife Manager	106	103	111	109	109	-3	+8	-2	+0	122
Nurse/ Midwife Specialist & AN/MP	13	20	24	25	25	+8	+4	+1	-1	27
Staff Nurse/ Staff Midwife	346	372	397	396	393	+26	+25	-4	-3	469
Nursing/ Midwifery Student	5	6	3	22	22	+1	-3	+19		44
Nursing/ Midwifery other	1	1					-1			
Nursing & Midwifery	470	503	535	552	549	+33	+32	+14	-3	662
Therapy Professions	26	34	38	40	40	+8	+3	+2	+0	47
Health Science/ Diagnostics	68	84	86	87	86	+16	+2	+1	-0	98
Social Workers	2	2	2	2	2		+1			2
Pharmacy	11	13	14	14	14	+2	+1			14
H&SC, Other	2	2		2	2		-2	+2		2
Health & Social Care Professionals	108	134	139	144	144	+26	+5	+5	-0	163
Management (VIII & above)	4	3	5	5	5	-1	+2		+0	5
Administrative/ Supervisory (V to VII)	12	19	25	27	27	+7	+6	+2	+1	31
Clerical (III & IV)	130	128	137	143	144	-2	+9	+6	+0	161
Management & Administrative	145	150	168	175	176	+5	+17	+8	+1	197
Support	169	178	194	191	197	+9	+16	+3	+6	218
General Support	169	178	194	191	197	+9	+16	+3	+6	218
Health Care Assistants	61	74	90	88	92	+14	+16	+2	+4	101
Care, other			1	1	1		+1			1
Patient & Client Care	61	74	91	89	93	+14	+17	+2	+4	102

Staff Category /Staff Group	WTE Dec 2019	WTE Dec 2020	WTE Dec 2021	WTE Mar 2022	WTE Apr 2022	Change Dec 2019 to Dec 20	Change Dec 2020 to Dec 21	Change Dec 2021 to Apr 22	Change Mar 2022 to Apr 22	Headcount [No.] Apr 2022
UH Limerick	2,814	3,122	3,560	3,625	3,609	+309	+438	+49	-16	3,953
Consultants	125	141	150	151	149	+16	+9	-1	-2	159
Registrars	155	167	180	188	186	+11	+13	+6	-2	193
SHO/ Interns	155	213	222	218	217	+57	+9	-5	-1	222
Medical/ Dental, other	1	1	1	1	1					2
Medical & Dental	437	521	552	558	553	+84	+32	+0	-5	576
Nurse/ Midwife Manager	198	204	238	251	248	+6	+34	+10	-2	273
Nurse/ Midwife Specialist & AN/MP	53	57	60	64	67	+4	+4	+6	+2	74
Staff Nurse/ Staff Midwife	756	826	971	950	944	+70	+145	-27	-6	1,062
Nursing/ Midwifery Student	0	1	2	27	27	+1	+1	+25	-1	53
Nursing/ Midwifery other	6	7	7	8	8	+0	-0	+1	-1	9
Nursing & Midwifery	1,014	1,095	1,278	1,301	1,293	+81	+183	+15	-7	1,471
Therapy Professions	64	74	99	94	93	+10	+24	-6	-1	100
Health Science/ Diagnostics	217	221	237	226	225	+4	+16	-12	-1	242
Social Workers	10	10	14	13	12	-0	+4	-2	-1	13
Psychologists	3	4	4	4	4	+1	+0	+0		5
Pharmacy	37	41	48	47	49	+4	+7	+1	+2	57
H&SC, Other	7	6	14	15	13	-1	+8	-1	-2	15
Health & Social Care Professionals	338	356	416	399	396	+18	+60	-20	-3	432
Management (VIII & above)	25	22	27	27	29	-2	+4	+2	+1	29
Administrative/ Supervisory (V to VII)	77	97	137	148	145	+19	+41	+8	-3	153
Clerical (III & IV)	317	338	376	398	400	+21	+39	+24	+3	434
Management & Administrative	419	457	540	573	575	+37	+84	+34	+1	616
Support	196	435	488	506	507	+239	+53	+19	+1	547
Maintenance/ Technical	32	31	34	33	32	-1	+3	-2	-2	33
General Support	227	465	521	539	538	+238	+56	+17	-1	580
Health Care Assistants	374	225	248	252	251	-149	+23	+3	-1	272
Care, other	5	3	3	3	3	-1	-0	+0	-0	6
Patient & Client Care	379	229	251	256	255	-150	+23	+3	-1	278

Staff Category /Staff Group	WTE Dec 2019	WTE Dec 2020	WTE Dec 2021	WTE Mar 2022	WTE Apr 2022	Change Dec 2019 to Dec 20	Change Dec 2020 to Dec 21	Change Dec 2021 to Apr 22	Change Mar 2022 to Apr 22	Headcount [No.] Apr 2022
UH Waterford	1,949	2,103	2,183	2,221	2,235	+154	+80	+51	+14	2,490
Consultants	110	119	128	131	132	+9	+8	+5	+1	137
Registrars	110	116	123	124	126	+6	+7	+3	+1	127
SHO/ Interns	111	131	125	129	133	+20	-6	+8	+4	134
Medical/ Dental, other	1	1	1	2	2			+1		2
Medical & Dental	332	368	377	386	393	+36	+9	+16	+7	400
Nurse/ Midwife Manager	151	151	159	165	163	+0	+8	+4	-1	184
Nurse/ Midwife Specialist & AN/MP	34	44	47	50	52	+9	+4	+5	+2	58
Staff Nurse/ Staff Midwife	544	606	612	600	600	+62	+6	-12	+0	700
Nursing/ Midwifery Student	6	1	1	11	11	-5		+10	-0	22
Nursing/ Midwifery other	5	5	5	5	5		-1		-0	6
Nursing & Midwifery	741	807	824	831	831	+66	+17	+7	+1	970
Therapy Professions	55	66	71	76	78	+11	+5	+7	+3	88
Health Science/ Diagnostics	172	184	201	201	205	+12	+17	+4	+4	226
Social Workers	3	4	2	2	2	+1	-2	+0	+0	3
Pharmacy	24	31	34	35	37	+8	+2	+3	+2	44
H&SC, Other	5	4	6	6	6	-1	+2	+1	+1	6
Health & Social Care Professionals	259	289	313	319	328	+30	+24	+15	+9	367
Management (VIII & above)	7	8	8	8	8	+1	-0	+0	+0	9
Administrative/ Supervisory (V to VII)	49	63	75	84	83	+14	+12	+9	-0	89
Clerical (III & IV)	268	263	264	273	272	-5	+1	+9	-1	301
Management & Administrative	324	333	347	365	364	+10	+13	+17	-1	399
Support	200	200	203	199	200	+1	+2	-2	+1	222
Maintenance/ Technical	16	18	18	18	18	+2	-0	+0		18
General Support	215	218	220	217	218	+3	+2	-2	+1	240
Health Care Assistants	77	86	102	102	99	+9	+16	-3	-2	113
Care, other	2	2	1	1	1	-0	-1			1
Patient & Client Care	79	88	103	103	100	+9	+15	-3	-2	114

Staff Category /Staff Group	WTE Dec 2019	WTE Dec 2020	WTE Dec 2021	WTE Mar 2022	WTE Apr 2022	Change Dec 2019 to Dec 20	Change Dec 2020 to Dec 21	Change Dec 2021 to Apr 22	Change Mar 2022 to Apr 22	Headcount [No.] Apr 2022
UMH Limerick	375	393	383	400	398	+18	-10	+15	-2	454
Consultants	16	15	15	15	15	-1			+0	16
Registrars	16	17	14	15	15	+1	-3	+1		15
SHO/ Interns	17	13	12	15	16	-4	-1	+4	+1	16
Medical & Dental	48	45	41	45	46	-3	-4	+5	+1	47
Nurse/ Midwife Manager	33	42	44	45	43	+9	+2	-1	-2	47
Nurse/ Midwife Specialist & AN/MP	4	4	6	6	5	+1	+1	-0	-0	6
Staff Nurse/ Staff Midwife	166	174	171	170	169	+8	-3	-2	-1	200
Nursing/ Midwifery Student	19	11	6	14	14	-8	-5	+8	-0	23
Nursing/ Midwifery other	3	5	4	3	3	+1	-1	-1	+0	3
Nursing & Midwifery	225	236	230	237	234	+11	-6	+4	-3	279
Therapy Professions	2	2	2	1	1	-1	-0	-1	+0	1
Health Science/ Diagnostics	1	1	1	1	1		-0	+0		1
Social Workers	1	1					-1			
Health & Social Care Professionals	4	4	2	2	2	-1	-1	-1	+0	2
Management (VIII & above)		1	1	1	1	+1				1
Administrative/ Supervisory (V to VII)	2	2	4	4	3	-0	+2	-1	-1	3
Clerical (III & IV)	34	38	38	38	40	+4	+0	+2	+2	43
Management & Administrative	36	41	43	43	44	+5	+2	+1	+1	47
Support	21	46	45	52	53	+26	-1	+8	+1	57
General Support	21	46	45	52	53	+26	-1	+8	+1	57
Health Care Assistants	39	21	21	21	19	-19	+0	-2	-1	21
Care, other	1	0	0	0	0	-1		-0	-0	1
Patient & Client Care	40	21	21	21	20	-19	+0	-2	-1	22

Staff Category /Staff Group	WTE Dec 2019	WTE Dec 2020	WTE Dec 2021	WTE Mar 2022	WTE Apr 2022	Change Dec 2019 to Dec 20	Change Dec 2020 to Dec 21	Change Dec 2021 to Apr 22	Change Mar 2022 to Apr 22	Headcount [No.] Apr 2022
Wexford General	1,024	1,055	1,107	1,129	1,134	+31	+52	+27	+5	1,276
Consultants	34	37	37	36	36	+4	-1	-1	-0	38
Registrars	53	50	54	54	55	-2	+3	+1	+1	55
SHO/ Interns	61	60	73	75	75	-1	+13	+2	+0	84
Medical/ Dental, other	5	6	5	5	5	+1	-1			6
Medical & Dental	152	154	168	170	171	+1	+15	+2	+1	183
Nurse/ Midwife Manager	85	83	90	90	93	-2	+7	+3	+2	100
Nurse/ Midwife Specialist & AN/MP	20	24	25	23	24	+5	+1	-1	+0	26
Staff Nurse/ Staff Midwife	290	300	317	323	328	+10	+17	+11	+5	389
Nursing/ Midwifery Student	1	3	1	4	4	+2	-2	+3	-0	7
Nursing & Midwifery	395	410	433	441	448	+15	+23	+15	+7	522
Therapy Professions	25	29	25	28	28	+4	-4	+3	-0	30
Health Science/ Diagnostics	37	37	41	43	43	-0	+4	+3	+0	47
Social Workers	1	1	2	2	2		+1			2
Pharmacy	11	13	15	16	16	+2	+2	+1	+0	18
H&SC, Other			1	1	0		+1	-0	-0	1
Health & Social Care Professionals	74	79	83	90	90	+5	+4	+7	-0	98
Management (VIII & above)	2	4	3	3	3	+2	-1	+0		3
Administrative/ Supervisory (V to VII)	15	22	31	33	35	+7	+9	+4	+2	37
Clerical (III & IV)	116	116	107	106	107	-0	-9	+0	+2	116
Management & Administrative	132	142	141	142	145	+9	-1	+4	+4	156
Support	206	174	181	182	174	-33	+8	-7	-8	199
Maintenance/ Technical	6	5	6	8	7	-0	+0	+2	-0	8
General Support	212	179	187	190	181	-33	+8	-6	-9	207
Health Care Assistants	57	90	93	95	99	+33	+3	+5	+3	109
Care, other	2	2	2	2	1			-1	-1	1
Patient & Client Care	59	92	95	97	100	+33	+3	+4	+2	110

Staff Category /Staff Group	WTE Dec 2019	WTE Dec 2020	WTE Dec 2021	WTE Mar 2022	WTE Apr 2022	Change Dec 2019 to Dec 20	Change Dec 2020 to Dec 21	Change Dec 2021 to Apr 22	Change Mar 2022 to Apr 22	Headcount [No.] Apr 2022
Tallaght University	2,683	2,812	2,949	2,992	3,000	+128	+137	+51	+8	3,402
Consultants	117	132	139	143	145	+16	+7	+6	+2	157
Registrars	145	146	160	157	158	+1	+14	-2	+1	163
SHO/ Interns	104	119	116	118	118	+15	-4	+2	+0	136
Medical & Dental	366	398	415	418	421	+32	+17	+6	+4	456
Nurse/ Midwife Manager	223	232	242	246	248	+8	+10	+6	+2	267
Nurse/ Midwife Specialist & AN/MP	42	54	54	56	56	+11	+0	+2	-0	62
Staff Nurse/ Staff Midwife	709	740	776	780	785	+31	+35	+10	+6	880
Nursing/ Midwifery Student	13	23	22	44	46	+10	-1	+24	+2	94
Nursing/ Midwifery other	3	3	4	6	6		+1	+1	-0	7
Nursing & Midwifery	990	1,051	1,097	1,131	1,140	+61	+46	+43	+9	1,310
Therapy Professions	114	119	130	135	138	+5	+11	+9	+3	151
Health Science/ Diagnostics	207	217	222	222	220	+9	+5	-2	-2	243
Social Workers	22	24	24	25	24	+2	+1	-0	-1	25
Psychologists	4	5	6	5	5	+1	+2	-1		6
Pharmacy	65	65	69	66	66	-1	+4	-3	+0	72
H&SC, Other	6	6	6	6	6					6
Health & Social Care Professionals	419	434	457	459	460	+15	+22	+3	+1	503
Management (VIII & above)	36	41	43	43	43	+5	+2	-0	-0	43
Administrative/ Supervisory (V to VII)	174	174	184	193	190	+0	+10	+6	-3	205
Clerical (III & IV)	276	281	304	302	308	+5	+23	+3	+5	360
Management & Administrative	486	496	530	538	540	+10	+34	+10	+2	608
Support	217	217	229	221	224	+0	+11	-4	+3	256
Maintenance/ Technical	20	20	20	20	19	-0	+0	-1	-1	20
General Support	237	237	249	241	243	+0	+12	-5	+2	276
Health Care Assistants	180	188	195	199	189	+9	+7	-6	-10	241
Care, other	6	6	6	6	6	+1	-0	-0		8
Patient & Client Care	185	195	201	205	195	+10	+7	-6	-10	249

Staff Category /Staff Group	WTE Dec 2019	WTE Dec 2020	WTE Dec 2021	WTE Mar 2022	WTE Apr 2022	Change Dec 2019 to Dec 20	Change Dec 2020 to Dec 21	Change Dec 2021 to Apr 22	Change Mar 2022 to Apr 22	Headcount [No.] Apr 2022
Royal Victoria Eye & Ear	291	313	332	330	334	+22	+18	+2	+4	388
Consultants	23	26	28	28	28	+3	+1			32
Registrars	20	22	26	26	26	+2	+4			26
SHO/ Interns	16	15	16	17	17	-1	+1	+1		19
Medical/ Dental, other	5	5	4	5	5	+0	-1	+0		8
Medical & Dental	63	67	73	74	74	+5	+6	+1		85
Nurse/ Midwife Manager	24	25	25	25	26	+1	+1	+1	+1	29
Nurse/ Midwife Specialist & AN/MP	9	13	15	14	14	+4	+2	-1	+0	16
Staff Nurse/ Staff Midwife	81	82	86	84	87	+1	+4	+1	+3	100
Nursing/ Midwifery other	2	1	1	1	1	-1				1
Nursing & Midwifery	115	120	127	125	128	+5	+7	+1	+3	146
Therapy Professions	3	3	3	3	3	-0		+1		7
Health Science/ Diagnostics	2	2	1	2	2	+1	-1	+1		3
Social Workers	2	1	2	1	2	-1	+1		+1	2
Pharmacy	3	4	3	3	3	+1	-1			3
H&SC, Other	4	4	4	4	4		+1			5
Health & Social Care Professionals	13	14	13	14	15	+0	-1	+2	+1	20
Management (VIII & above)	3	4	4	3	4	+1			+1	4
Administrative/ Supervisory (V to VII)	24	28	31	29	29	+4	+4	-2		33
Clerical (III & IV)	36	38	41	41	39	+2	+3	-2	-2	49
Management & Administrative	63	70	76	73	72	+7	+6	-4	-1	86
Support	28	29	27	27	28	+2	-2	+0	+1	33
General Support	28	29	27	27	28	+2	-2	+0	+1	33
Health Care Assistants	9	13	15	17	17	+4	+2	+2		18
Patient & Client Care	9	13	15	17	17	+4	+2	+2		18

Staff Category /Staff Group	WTE	WTE Dec 2020	WTE Dec 2021	WTE Mar 2022	WTE Apr 2022	Change to Dec 20	Change Dec 2020 to Dec 21	Change Dec 2021 to Apr 22	Change Mar 2022 to Apr 22	Headcount [No.] Apr 2022
IEHG Bank		8	9	14	15	+8	+1	+6	+0	21
Staff Nurse/ Staff Midwife		8	9	14	15	+8	+1	+6	+1	20
Nursing & Midwifery		8	9	14	15	+8	+1	+6	+1	20
Health Care Assistants		0	0	0	0	+0	+0	-0	-0	1
Patient & Client Care		0	0	0	0	+0	+0	-0	-0	1

Staff Category /Staff Group	WTE Dec 2019	WTE Dec 2020	WTE Dec 2021	WTE Mar 2022	WTE Apr 2022	Change Dec 2019 to Dec 20	Change Dec 2020 to Dec 21	Change Dec 2021 to Apr 22	Change Mar 2022 to Apr 22	Headcount [No.] Apr 2022
Hospital Group HQ	213	263	447	433	417	+50	+184	-29	-16	517
Consultants	1	1	3	1	1		+2	-2	-0	2
Medical/ Dental, other	1	2	2	2	2	+1	+1	-0	-0	4
Medical & Dental	2	3	5	3	3	+1	+2	-2	-0	6
Nurse/ Midwife Manager	21	22	40	42	42	+1	+18	+2	-0	46
Staff Nurse/ Staff Midwife	1	4	4	4	4	+3	-0	+0	-0	11
Public Health Nurse		0	0	0	0	+0	+0	-0		1
Nursing/ Midwifery other	8	7	6	1	1	-1	-1	-5		1
Nursing & Midwifery	29	33	50	47	47	+3	+17	-3	-0	59
Therapy Professions	1	1	2	2	2		+1			2
Health Science/ Diagnostics	2	2	3	3	4		+1	+1	+1	4
Pharmacy			8	8	8		+8	-0	-0	10
H&SC, Other			59	38	27		+59	-33	-11	81
Health & Social Care Professionals	3	3	73	51	40		+70	-33	-11	97
Management (VIII & above)	73	89	105	114	117	+17	+15	+12	+3	120
Administrative/ Supervisory (V to VII)	92	108	139	153	150	+16	+31	+11	-3	157
Clerical (III & IV)	13	28	75	65	61	+15	+47	-14	-4	77
Management & Administrative	177	225	318	331	327	+47	+94	+9	-4	354
Maintenance/ Technical	1					-1				
General Support	1					-1				
Health Care Assistants			1	0	0		+1	-0	-0	1

Patient & Client Care						1	0	0	+1	-0	-0	1
Staff Category /Staff Group	WTE Dec 2019	WTE Dec 2020	WTE Dec 2021	WTE Mar 2022	WTE Apr 2022	Change Dec 2019 to Dec 20	Change Dec 2020 to Dec 21	Change Dec 2021 to Apr 22	Change Mar 2022 to Apr 22	Headcount [No.] Apr 2022		
Ambulance Services	1,933	1,990	2,060	2,043	2,033	+57	+70	-27	-10	2,101		
Consultants	1	1	1	1	1					1		
Registrars			1				+1	-1				
SHO/ Interns			1				+1	-1				
Medical & Dental	1	1	3	1	1		+2	-2		1		
Nurse/ Midwife Manager	1	1	2	2	2		+1	+0		2		
Staff Nurse/ Staff Midwife	1	1					-1					
Nursing & Midwifery	2	2	2	2	2		-0	+0		2		
Therapy Professions	1	1					-1					
Health & Social Care Professionals	1	1					-1					
Management (VIII & above)	12	14	12	14	15	+2	-2	+3	+1	15		
Administrative/ Supervisory (V to VII)	29	33	49	49	49	+4	+16	+1	+0	50		
Clerical (III & IV)	41	42	43	44	46	+0	+1	+3	+2	50		
Management & Administrative	82	89	104	107	110	+7	+15	+6	+3	115		
Support	4	4	2	4	4	+0	-1	+1		4		
Maintenance/ Technical	2	2	1	1	1		-1			1		
General Support	6	6	3	5	5	+0	-2	+1		5		
Health Care Assistants	2	2	1	1	1		-1	-0	-0	1		
Ambulance Staff	1,825	1,876	1,935	1,915	1,902	+51	+59	-32	-13	1,965		
Care, other	15	14	13	12	12	-1	-1	-1	-0	12		
Patient & Client Care	1,841	1,892	1,948	1,928	1,915	+50	+57	-33	-13	1,978		

Staff Category /Staff Group	WTE Dec 2019	WTE Dec 2020	WTE Dec 2021	WTE Mar 2022	WTE Apr 2022	Change Dec 2019 to Dec 20	Change Dec 2020 to Dec 21	Change Dec 2021 to Apr 22	Change Mar 2022 to Apr 22	Headcount [No.] Apr 2022
National Rehabilitation	457	555	608	603	610	+97	+53	+2	+7	678
Consultants	12	12	12	12	12					15
Registrars	4	8	7	8	8	+4	-1	+1		8
SHO/ Interns	6	7	8	8	9	+1	+1	+1	+1	9
Medical & Dental	22	27	27	28	29	+5		+2	+1	32
Nurse/ Midwife Manager	33	35	40	41	41	+3	+5	+1	+1	44
Nurse/ Midwife Specialist & AN/MP	3	3	2	2	2	+0	-1			2
Staff Nurse/ Staff Midwife	91	115	133	135	135	+24	+18	+2		140
Nursing/ Midwifery other	1					-1				
Nursing & Midwifery	127	153	175	177	178	+26	+22	+3	+1	186
Therapy Professions	92	108	123	112	115	+15	+16	-9	+2	138
Health Science/ Diagnostics	4	6	7	7	6	+2	+0	-1	-1	6
Social Care	1	1	1	1	1					2
Social Workers	12	17	18	18	18	+5	+1	+0		21
Psychologists	11	14	16	16	16	+3	+2			18
Pharmacy	6	9	9	7	9	+2	+0	+0	+2	11
H&SC, Other	1	1		1	1	-0	-1	+1		1
Health & Social Care Professionals	127	155	174	162	165	+28	+18	-8	+3	197
Management (VIII & above)	3	5	6	7	7	+2	+1	+1		7
Administrative/ Supervisory (V to VII)	28	32	30	31	31	+4	-2	+2		32
Clerical (III & IV)	38	45	46	44	46	+7	+0	+0	+2	54
Management & Administrative	69	82	81	82	84	+13	-1	+3	+2	93
Support	29	39	44	44	44	+10	+5			54
Maintenance/ Technical	8	11	11	11	12	+3		+1	+1	12
General Support	37	50	55	55	56	+13	+5	+1	+1	66
Health Care Assistants	71	84	92	95	94	+13	+8	+2	-1	100
Care, other	3	3	3	3	3	-1	+1			4
Patient & Client Care	74	86	95	98	97	+13	+8	+2	-1	104

Staff Category /Staff Group	WTE Dec 2019	WTE Dec 2020	WTE Dec 2021	WTE Mar 2022	WTE Apr 2022	Change Dec 2019 to Dec 20	Change Dec 2020 to Dec 21	Change Dec 2021 to Apr 22	Change Mar 2022 to Apr 22	Headcount [No.] Apr 2022
Other	91	101	111	109	109	+10	+10	-2	-0	116
Nurse/ Midwife Manager	14	14	14	15	15	+0	-0	+1	-1	15
Nursing & Midwifery	14	14	14	15	15	+0	-0	+1	-1	15
Health Science/ Diagnostics	3	3	4	4	4		+1			4
Social Workers	1	1					-1			
Pharmacy	4	4	6	7	7	-0	+2	+1	+0	7
Health & Social Care Professionals	8	8	10	11	11	-0	+2	+1	+0	11
Management (VIII & above)	31	35	36	38	36	+3	+2	-0	-1	39
Administrative/ Supervisory (V to VII)	34	38	40	35	39	+4	+3	-1	+4	42
Clerical (III & IV)	4	6	10	10	8	+2	+4	-2	-2	9
Management & Administrative	69	79	87	83	84	+9	+8	-3	+0	90

Employment by Acute Services, Community Services by Care Group etc. Apr 2022

April 2022	WTE Dec 2019	WTE Dec 2020	WTE Dec 2021	WTE Mar 2022	WTE Apr 2022	Change Dec 2019 to Dec 20	Change Dec 2020 to Dec 21	Change Dec 2021 to Apr 22	Change Mar 2022 to Apr 22	Headcount [No.] Apr 2022
Overall	119,817	126,174	132,323	134,101	134,573	+6,357	+6,149	+2,249	+472	153,495
Acute Services	62,537	66,439	70,129	71,205	71,404	+3,902	+3,690	+1,274	+199	79,962
CHWB		18	20	23	24	+18	+2	+4	+1	29
MH	953	976	1,007	1,033	1,025	+23	+31	+18	-8	1,120
PC	1,182	1,296	1,456	1,524	1,583	+115	+159	+127	+60	1,845
Diabilities	1,498	1,547	1,617	1,680	1,684	+48	+71	+67	+5	1,873
Older People	1,836	1,918	1,988	1,979	1,986	+82	+71	-3	+6	2,365
CHO 1	5,468	5,755	6,089	6,239	6,303	+287	+334	+214	+64	7,232
CHWB		10	10	11	11	+10	+0	+1	+1	12
MH	1,308	1,340	1,321	1,344	1,342	+32	-19	+21	-1	1,465
PC	1,134	1,235	1,378	1,338	1,337	+101	+144	-41	-1	1,525
Diabilities	1,497	1,516	1,582	1,565	1,572	+19	+67	-11	+7	1,925
Older People	1,606	1,590	1,527	1,500	1,523	-16	-63	-5	+22	1,783
CHO Operations				69	70			+70	+1	73
CHO 2	5,545	5,690	5,819	5,826	5,855	+145	+129	+36	+29	6,783
CHWB		13	25	32	34	+13	+12	+9	+2	37
MH	795	809	824	825	826	+13	+15	+2	+1	905
PC	764	812	933	1,009	1,020	+48	+121	+87	+11	1,186
Diabilities	1,823	1,947	1,975	1,948	1,942	+124	+27	-33	-6	2,303
Older People	974	1,029	1,190	1,246	1,257	+54	+161	+67	+11	1,567
CHO 3	4,357	4,610	4,946	5,060	5,079	+253	+337	+133	+19	5,998
CHWB		35	30	56	52	+35	-5	+22	-4	84
MH	1,485	1,564	1,557	1,590	1,592	+78	-6	+35	+2	1,764
PC	1,346	1,517	1,693	1,745	1,757	+172	+176	+64	+13	2,172
Diabilities	2,439	2,556	2,622	2,627	2,622	+117	+67	-0	-5	3,149
Older People	2,919	2,930	2,954	2,915	2,948	+11	+23	-5	+33	3,806
CHO 4	8,189	8,602	8,856	8,933	8,971	+413	+255	+115	+38	10,975
CHWB		14	26	32	33	+14	+12	+7	+1	38
MH	1,178	1,188	1,206	1,224	1,230	+11	+17	+24	+6	1,369
PC	952	1,061	1,127	1,209	1,180	+109	+66	+53	-29	1,421
Diabilities	1,505	1,563	1,652	1,667	1,658	+58	+89	+6	-9	1,960
Older People	1,647	1,650	1,661	1,640	1,667	+3	+10	+6	+27	2,016
CHO Operations					46			+46	+46	50
CHO 5	5,282	5,477	5,671	5,772	5,814	+195	+194	+143	+42	6,854
CHWB		8	7	7	8	+8	-1	+1	+1	10
MH	593	626	639	634	633	+34	+13	-7	-1	707
PC	765	811	874	900	847	+46	+63	-27	-53	1,081
Diabilities	1,198	1,217	1,227	1,229	1,220	+19	+10	-6	-8	1,388
Older People	823	804	814	813	808	-20	+11	-7	-6	882
CHO Operations					49			+49	+49	51
CHO 6	3,378	3,465	3,561	3,583	3,565	+87	+96	+4	-19	4,119
CHWB		8	9	11	33	+8	+1	+23	+22	34
MH	835	861	884	905	903	+26	+23	+19	-1	1,000
PC	1,702	1,789	1,885	1,922	1,825	+87	+96	-60	-97	2,148
Diabilities	2,982	3,103	3,299	3,292	3,302	+122	+196	+3	+10	3,920
Older People	996	1,021	996	991	996	+26	-26	+0	+6	1,143
CHO Operations					98			+98	+98	108
CHO 7	6,515	6,783	7,073	7,119	7,157	+268	+290	+83	+37	8,353
CHWB		30	31	30	30	+30	+1	-1	+0	34
MH	1,098	1,112	1,086	1,098	1,102	+14	-26	+16	+4	1,220
PC	1,387	1,506	1,589	1,617	1,569	+119	+83	-21	-48	1,864

Employment by Acute Services, Community Services by Care Group etc. Apr 2022

April 2022	WTE Dec 2019	WTE Dec 2020	WTE Dec 2021	WTE Mar 2022	WTE Apr 2022	Change Dec 2019 to Dec 20	Change Dec 2020 to Dec 21	Change Dec 2021 to Apr 22	Change Mar 2022 to Apr 22	Headcount [No.] Apr 2022
Overall	119,817	126,174	132,323	134,101	134,573	+6,357	+6,149	+2,249	+472	153,495
Diabilities	2,162	2,205	2,293	2,301	2,312	+43	+87	+19	+11	2,743
Older People	1,488	1,484	1,450	1,448	1,448	-5	-34	-2	-1	1,838
CHO Operations					54			+54	+54	55
CHO 8	6,135	6,337	6,449	6,494	6,514	+202	+112	+65	+20	7,754
CHWB		8	22		36	+8	+14	+14	+36	40
MH	1,272	1,331	1,329	1,351	1,354	+59	-2	+25	+3	1,506
PC	1,247	1,412	1,498	1,437	1,389	+165	+86	-109	-48	1,582
Diabilities	3,194	3,285	3,350	3,340	3,336	+91	+65	-13	-4	3,924
Older People	870	914	966	1,001	1,000	+45	+52	+33	-1	1,127
CHO Operations				94	118			+118	+24	126
CHO 9	6,582	6,950	7,165	7,223	7,233	+367	+216	+68	+10	8,305
other Comm	638	709	740	730	732	+71	+31	-9	+2	782
Community Services	52,089	54,377	56,370	56,979	57,222	+2,288	+1,993	+852	+243	67,155
H&WB, Corporate & National	5,191	5,358	5,824	5,917	5,947	+167	+465	+123	+30	6,378

Employment by CHO & Administration: Apr 2022

April 2022	WTE Dec 2019	WTE Dec 2020	WTE Dec 2021	WTE Mar 2022	WTE Apr 2022	Change Dec 2019 to Dec 20	Change Dec 2020 to Dec 21	Change Dec 2021 to Apr 22	Change Mar 2022 to Apr 22	Headcount [No.] Apr 2022
Community Services	52,089	54,377	56,370	56,979	57,222	+2,288	+1,993	+852	+243	67,155
Health Service Executive	5,468	5,755	6,089	6,239	6,303	+287	+334	+214	+64	7,232
CHO 1	5,468	5,755	6,089	6,239	6,303	+287	+334	+214	+64	7,232
Health Service Executive	4,256	4,393	4,463	4,481	4,505	+136	+70	+43	+25	5,101
Bros. of Charity, West Region (Diabilities)	1,288	1,298	1,356	1,345	1,349	+9	+59	-7	+4	1,682
Section 38 Voluntary Agencies	1,288	1,298	1,356	1,345	1,349	+9	+59	-7	+4	1,682
CHO 2	5,545	5,690	5,819	5,826	5,855	+145	+129	+36	+29	6,783
Health Service Executive	2,655	2,807	3,112	3,224	3,248	+152	+305	+137	+25	3,818
Avista, Limerick (Diabilities)	543	549	536	539	536	+6	-14	+0	-4	613
Avista, Roscrea (Diabilities)	290	289	297	296	300	-1	+9	+2	+4	382
Bros. of Charity, Clare (Diabilities)	348	372	406	417	410	+24	+34	+4	-6	516
Bros. of Charity, Limerick (Diabilities)	520	592	596	584	585	+72	+3	-11	+1	669
Section 38 Voluntary Agencies	1,701	1,802	1,835	1,836	1,830	+101	+32	-4	-6	2,180
CHO 3	4,357	4,610	4,946	5,060	5,079	+253	+337	+133	+19	5,998
Health Service Executive	5,940	6,247	6,451	6,517	6,556	+307	+204	+105	+39	7,986
Bros. of Charity, Southern (Diabilities)	740	776	811	818	817	+35	+35	+6	-1	1,003
Cope Foundation (Diabilities)	1,091	1,147	1,147	1,152	1,153	+56	+0	+6	+1	1,395
Cork Dental Hospital (PC)	103	112	121	119	118	+9	+9	-3	-1	191
St. John of God, Kerry (Diabilities)	315	320	326	327	328	+5	+6	+2	+1	400
Section 38 Voluntary Agencies	2,249	2,354	2,405	2,416	2,415	+105	+51	+10	-1	2,989
CHO 4	8,189	8,602	8,856	8,933	8,971	+413	+255	+115	+38	10,975
Health Service Executive	4,158	4,308	4,440	4,530	4,577	+150	+132	+137	+47	5,413
Bros. of Charity, Waterford (Diabilities)	630	668	728	737	740	+38	+60	+12	+3	872
Carriglea Cairde Services (Diabilities)	214	214	225	222	219	-1	+11	-5	-3	262
St. Patrick's, Kilkenny (Diabilities)	279	287	278	282	277	+8	-9	-1	-5	307
Section 38 Voluntary Agencies	1,123	1,169	1,231	1,242	1,237	+45	+62	+6	-5	1,441
CHO 5	5,282	5,477	5,671	5,772	5,814	+195	+194	+143	+42	6,854
Health Service Executive	1,605	1,689	1,744	1,779	1,772	+84	+55	+28	-7	2,027
Children's Sunshine Home (Diabilities)	58	56	58	59	57	-3	+2	-2	-2	65
Dublin Dental Hospital (PC)	91	93	93	93	93	+1	+0	+0	+0	168
Leopardstown Park Hospital (Older People)	211	207	202	195	194	-4	-5	-8	-1	216
Royal Hospital, Donnybrook, Dublin (Older People)	272	268	271	272	271	-4	+3	+0	-0	285
St. John of God (IDS) (Diabilities)	456	468	464	462	458	+11	-4	-7	-5	543
St. John of God (MHS) (MH)	235	236	239	231	227	+1	+3	-12	-4	272
Sunbeam House Services (Diabilities)	449	450	491	494	494	+0	+41	+3	+0	543
Section 38 Voluntary Agencies	1,773	1,776	1,817	1,804	1,793	+4	+41	-24	-11	2,092
CHO 6	3,378	3,465	3,561	3,583	3,565	+87	+96	+4	-19	4,119
Health Service Executive	3,151	3,319	3,391	3,438	3,463	+167	+72	+72	+25	4,022
Cheeverstown House (Diabilities)	396	395	434	437	435	-2	+40	+1	-2	494
Kare, Newbridge, Co Kildare (Diabilities)	360	377	424	409	420	+17	+47	-4	+11	518
Our Lady's Hospice & Care Services - Dublin (PC)	482	496	512	520	522	+14	+16	+10	+1	617
Peamount Hospital (Newcastle) (Diabilities)	486	483	539	536	535	-4	+56	-3	-0	624
Stewart's Hospital, (Palmerstown) (Diabilities)	852	914	967	987	992	+62	+53	+25	+5	1,162
St. John of God Liffey Services (Diabilities)	787	801	807	793	790	+13	+6	-17	-4	916
Section 38 Voluntary Agencies	3,363	3,464	3,682	3,681	3,693	+101	+218	+11	+12	4,331
CHO 7	6,515	6,783	7,073	7,119	7,157	+268	+290	+83	+37	8,353

**Employment by CHO &
Administration: Apr 2022**

April 2022	WTE Dec 2019	WTE Dec 2020	WTE Dec 2021	WTE Mar 2022	WTE Apr 2022	Change Dec 2019 to Dec 20	Change Dec 2020 to Dec 21	Change Dec 2021 to Apr 22	Change Mar 2022 to Apr 22	Headcount [No.] Apr 2022
Community Services	52,089	54,377	56,370	56,979	57,222	+2,288	+1,993	+852	+243	67,155
Health Service Executive	4,583	4,742	4,755	4,787	4,788	+159	+13	+33	+1	5,692
Muiriosa Foundation, Laois/Offaly (Diabilities)	302	320	376	370	378	+19	+55	+2	+8	461
Muiriosa Foundation, Longford/Westmeath (Diabilities)	270	284	309	322	334	+14	+25	+25	+12	405
Muiriosa Foundation, South Kildare (Diabilities)	334	342	345	358	359	+8	+3	+14	+1	449
St. John of God, Drumcar (Diabilities)	647	648	665	657	656	+2	+17	-9	-1	747
Section 38 Voluntary Agencies	1,552	1,595	1,694	1,707	1,726	+43	+99	+32	+20	2,062
CHO 8	6,135	6,337	6,449	6,494	6,514	+202	+112	+65	+20	7,754
Health Service Executive	3,407	3,660	3,834	3,919	3,929	+252	+174	+95	+9	4,385
Avista, Dublin (Diabilities)	1,034	1,063	1,075	1,066	1,064	+29	+12	-10	-1	1,246
Central Remedial Clinic (Diabilities)	278	296	313	323	322	+17	+17	+9	-0	375
Incorporated Orthopaedic Hospital (Older People)	226	267	278	278	276	+41	+11	-2	-2	315
St. Michael's House, Dublin (Diabilities)	1,431	1,453	1,459	1,452	1,457	+23	+6	-2	+5	1,760
St. Vincent's, Fairview (MH)	206	210	206	185	184	+4	-4	-22	-1	224
Section 38 Voluntary Agencies	3,175	3,290	3,331	3,304	3,304	+115	+41	-27	+0	3,920
CHO 9	6,582	6,950	7,165	7,223	7,233	+367	+216	+68	+10	8,305
other Community Services	638	709	740	730	732	+71	+31	-9	+2	782
Community Services	52,089	54,377	56,370	56,979	57,222	+2,288	+1,993	+852	+243	67,155

**Gade Group Employment by WTE,
Headcount, Gender, Full-Time
/Part-Time etc.: Apr 2022**

Grade Group	WTE	Headcount	WTE: no.	% Male	% female	Male WTE: no.	Female WTE: no.	% Total Perm	% Male Perm	% Female Perm	% Total Full Time	% Total Part Time
Overall	134,573	153,495	1.14	21.6%	78.4%	1.06	1.16	81.8%	74.9%	83.7%	72.0%	28.0%
Medical & Dental	12,237	13,185	1.08	49.6%	50.4%	1.06	1.09	34.2%	35.7%	32.7%	90.0%	10.0%
Consultant Anaesthesia	445	474	1.07	60.5%	39.5%	1.07	1.05	80.6%	82.9%	77.0%	91.1%	8.9%
Consultant Dentistry	19	23	1.18	39.1%	60.9%	1.11	1.23	87.0%	100.0%	78.6%	73.9%	26.1%
Consultant Emergency Medicine	139	150	1.08	64.0%	36.0%	1.06	1.10	70.7%	70.8%	70.4%	84.7%	15.3%
Consultant Intensive Care Medicine	20	22	1.09	31.8%	68.2%	1.17	1.06	100.0%	100.0%	100.0%	86.4%	13.6%
Consultant Medicine	1,003	1,102	1.10	57.8%	42.2%	1.09	1.11	74.0%	76.5%	70.5%	84.8%	15.2%
Consultant Obstetrics & Gynaecology	176	192	1.09	45.8%	54.2%	1.07	1.11	82.8%	85.2%	80.8%	88.0%	12.0%
Consultant Paediatrics	221	244	1.11	45.9%	54.1%	1.06	1.14	79.1%	76.8%	81.1%	84.4%	15.6%
Consultant Pathology	288	312	1.08	39.1%	60.9%	1.07	1.09	82.7%	82.8%	82.6%	86.2%	13.8%
Consultant Psychiatry	439	485	1.11	41.9%	58.1%	1.06	1.14	69.3%	71.9%	67.4%	82.9%	17.1%
Consultant Radiology	310	332	1.07	58.1%	41.9%	1.05	1.10	88.3%	90.2%	85.6%	90.7%	9.3%
Consultant Surgery	606	673	1.11	79.3%	20.7%	1.10	1.14	78.2%	78.8%	75.5%	83.1%	16.9%
Consultant, Other	1	2	2.22	100.0%			2.22	100.0%	100.0%	#DIV/0	0.0%	100.0%
Consultants	3,667	4,011	1.09	57.1%	42.9%	1.08	1.11	77.6%	79.2%	75.4%	85.6%	14.4%
Registrar	2,540	2,623	1.03	55.8%	44.2%	1.02	1.05	6.7%	7.4%	5.9%	96.8%	3.2%
Senior Registrar	257	266	1.04	51.5%	48.5%	1.02	1.05	16.5%	19.7%	13.2%	94.7%	5.3%
Specialist Registrar	1,373	1,409	1.03	45.4%	54.6%	1.01	1.04	7.9%	8.1%	7.7%	96.5%	3.5%
Registrars	4,170	4,298	1.03	52.1%	47.9%	1.02	1.05	7.7%	8.3%	7.0%	96.6%	3.4%
Interns	836	890	1.06	40.4%	59.6%	1.04	1.08	7.0%	7.5%	6.6%	100.0%	0.0%
Senior House Officer	2,760	2,855	1.03	45.0%	55.0%	1.03	1.04	5.0%	4.7%	5.2%	99.0%	1.0%
SHO/ Interns	3,596	3,745	1.04	43.9%	56.1%	1.03	1.05	5.4%	5.3%	5.6%	99.2%	0.8%
Dentists	308	413	1.34	25.9%	74.1%	1.34	1.34	89.1%	86.9%	89.9%	51.1%	48.9%
Other Medical	496	718	1.45	35.2%	64.8%	1.52	1.41	68.9%	60.1%	73.8%	49.9%	50.1%
Medical/ Dental, other	804	1,131	1.41	31.8%	68.2%	1.46	1.38	76.3%	68.1%	80.2%	50.3%	49.7%
Nursing & Midwifery	42,467	48,824	1.15	9.9%	90.1%	1.05	1.16	89.8%	89.5%	89.9%	71.2%	28.8%
Clinical Nurse/ Midwife Manager	7,593	8,384	1.10	10.6%	89.4%	1.03	1.11	96.8%	97.0%	96.7%	75.3%	24.7%
Director Nursing/Midwifery, Assistant	1,108	1,184	1.07	13.3%	86.7%	1.03	1.08	96.3%	97.5%	96.1%	84.7%	15.3%
Director of Nursing/Midwifery	339	348	1.03	10.9%	89.1%	1.01	1.03	96.0%	97.4%	95.8%	94.5%	5.5%
Nurse/ Midwife Manager	9,039	9,916	1.10	10.9%	89.1%	1.03	1.11	96.7%	97.0%	96.6%	77.1%	22.9%

**Gade Group Employment by WTE,
Headcount, Gender, Full-Time
/Part-Time etc.: Apr 2022**

Grade Group	WTE	Headcount	WTE: no.	% Male	% female	Male WTE: no.	Female WTE: no.	% Total Perm	% Male Perm	% Female Perm	% Total Full Time	% Total Part Time
Overall	134,573	153,495	1.14	21.6%	78.4%	1.06	1.16	81.8%	74.9%	83.7%	72.0%	28.0%
Advanced Nurse/ Midwife Practitioner	645	677	1.05	10.8%	89.2%	1.00	1.06	98.8%	98.6%	98.8%	89.1%	10.9%
Clinical Nurse/ Midwife Specialist	1,972	2,245	1.14	7.1%	92.9%	1.02	1.15	98.2%	100.0%	98.1%	70.1%	29.9%
Nurse/ Midwife Specialist & AN/MP	2,617	2,922	1.12	7.9%	92.1%	1.02	1.13	98.4%	99.6%	98.3%	74.5%	25.5%
Nursing Bank	9	22	2.50		100.0%	#DIV/0	2.50	63.6%	#DIV/0	63.6%	9.1%	90.9%
Staff Midwives	1,398	1,686	1.21	0.6%	99.4%	1.05	1.21	93.4%	100.0%	93.4%	48.4%	51.6%
Staff Nurse [Intellectual Disability]	1,655	1,905	1.15	9.0%	91.0%	1.06	1.16	95.1%	95.9%	95.0%	66.1%	33.9%
Staff Nurse [Psychiatric]	3,082	3,359	1.09	25.0%	75.0%	1.06	1.10	90.8%	88.1%	91.7%	86.0%	14.0%
Staff Nurses [General/ Children's]	21,697	24,932	1.15	9.3%	90.7%	1.04	1.16	90.8%	89.7%	90.9%	67.2%	32.8%
Staff Nurse/ Staff Midwife	27,841	31,904	1.15	10.5%	89.5%	1.05	1.16	91.1%	89.6%	91.3%	68.1%	31.9%
Public Health Nurse	1,495	1,782	1.19	0.4%	99.6%	1.02	1.19	95.1%	100.0%	95.0%	71.4%	28.6%
Pre-registration Nurse/ Midwife Intern	742	1,499	2.02	7.6%	92.4%	1.99	2.02	10.0%	5.3%	10.4%	84.5%	15.5%
Post-registration Nurse/ Midwife Student	271	284	1.05	1.8%	98.2%	1.00	1.05	23.6%	0.0%	24.0%	98.9%	1.1%
Nursing/ Midwifery awaiting registration	137	146	1.07	12.3%	87.7%	1.06	1.07	34.9%	38.9%	34.4%	98.6%	1.4%
Nursing/ Midwifery Student	1,150	1,929	1.68	7.1%	92.9%	1.73	1.67	13.9%	9.5%	14.2%	87.7%	12.3%
Nursing Education/Clinical	301	347	1.15	4.9%	95.1%	1.03	1.16	97.1%	94.1%	97.3%	68.6%	31.4%
Other Nursing/ Midwifery	23	24	1.06	4.2%	95.8%	1.00	1.06	95.8%	100.0%	95.7%	83.3%	16.7%
Nursing/ Midwifery other	324	371	1.15	4.9%	95.1%	1.03	1.15	97.0%	94.4%	97.2%	69.5%	30.5%
HSCP	19,156	21,879	1.14	16.0%	84.0%	1.06	1.16	87.9%	87.6%	88.0%	72.3%	27.7%
Dietitians	707	823	1.16	2.2%	97.8%	1.01	1.17	86.6%	72.2%	87.0%	73.4%	26.6%
Occupational Therapists	1,873	2,114	1.13	7.8%	92.2%	1.06	1.13	88.9%	90.2%	88.8%	80.7%	19.3%
Orthoptists	39	51	1.30	15.7%	84.3%	1.14	1.34	80.4%	75.0%	81.4%	58.8%	41.2%
Physiotherapists	2,169	2,506	1.16	19.0%	81.0%	1.05	1.18	86.4%	84.0%	87.0%	73.3%	26.7%
Podiatrists & Chiropodists	104	128	1.23	9.4%	90.6%	1.19	1.23	86.7%	75.0%	87.9%	66.4%	33.6%
Speech & Language Therapists	1,216	1,403	1.15	1.6%	98.4%	1.12	1.15	88.2%	81.8%	88.3%	74.6%	25.4%
Therapy Professions	6,109	7,025	1.15	10.0%	90.0%	1.05	1.16	87.5%	84.9%	87.8%	75.6%	24.4%
Audiology	94	108	1.15	14.8%	85.2%	1.12	1.16	88.0%	100.0%	85.9%	78.7%	21.3%
Biochemists	74	78	1.05	30.8%	69.2%	1.00	1.08	89.7%	83.3%	92.6%	85.9%	14.1%
Cardiac Physiologists	256	277	1.08	15.5%	84.5%	1.02	1.09	88.4%	90.7%	88.0%	81.6%	18.4%
Clinical Engineering	185	190	1.02	79.5%	20.5%	1.02	1.03	90.0%	93.4%	76.9%	96.3%	3.7%
Dosimetrists	13	16	1.19	12.5%	87.5%	1.43	1.16	81.3%	50.0%	85.7%	75.0%	25.0%
E.C.G. Technicians	8	10	1.24	30.0%	70.0%	1.00	1.38	80.0%	66.7%	85.7%	50.0%	50.0%

**Gade Group Employment by WTE,
Headcount, Gender, Full-Time
/Part-Time etc.: Apr 2022**

Grade Group	WTE	Headcount	WTE: no.	% Male	% female	Male WTE: no.	Female WTE: no.	% Total Perm	% Male Perm	% Female Perm	% Total Full Time	% Total Part Time
Overall	134,573	153,495	1.14	21.6%	78.4%	1.06	1.16	81.8%	74.9%	83.7%	72.0%	28.0%
Gastrointestinal Physiologists	4	5	1.21	40.0%	60.0%	1.23	1.20	100.0%	100.0%	100.0%	60.0%	40.0%
Medical Science	2,074	2,280	1.10	20.0%	80.0%	1.03	1.12	93.6%	91.4%	94.2%	80.7%	19.3%
Perfusionists	21	23	1.10	47.8%	52.2%	1.12	1.09	87.0%	81.8%	91.7%	78.3%	21.7%
Phlebotomists	198	277	1.40	22.4%	77.6%	1.27	1.45	76.5%	69.4%	78.6%	44.0%	56.0%
Physicists	189	205	1.08	46.8%	53.2%	1.03	1.14	95.1%	94.8%	95.4%	87.3%	12.7%
Neuro-Physiologists	55	59	1.08	23.7%	76.3%	1.01	1.11	88.1%	100.0%	84.4%	84.7%	15.3%
Radiation Therapists	207	227	1.10	12.3%	87.7%	1.03	1.11	79.7%	64.3%	81.9%	79.3%	20.7%
Radiographers	1,446	1,605	1.11	19.3%	80.7%	1.02	1.13	93.0%	94.5%	92.7%	78.2%	21.8%
Respiratory Physiologists	71	75	1.05	21.3%	78.7%	1.03	1.06	96.0%	100.0%	94.9%	89.3%	10.7%
Vascular Physiologists	33	37	1.14	16.2%	83.8%	1.06	1.15	91.9%	100.0%	90.3%	78.4%	21.6%
Health Science/ Diagnostics	4,927	5,472	1.11	22.6%	77.4%	1.04	1.13	91.4%	91.0%	91.5%	79.0%	21.0%
Social Care	3,102	3,634	1.17	16.8%	83.2%	1.09	1.19	90.4%	90.3%	90.4%	50.1%	49.9%
Social Workers	1,331	1,490	1.12	15.4%	84.6%	1.05	1.13	90.7%	88.7%	91.1%	80.1%	19.9%
Psychologists	1,109	1,255	1.13	18.3%	81.7%	1.06	1.15	79.0%	80.9%	78.5%	76.9%	23.1%
Pharmacists	802	889	1.11	15.5%	84.5%	1.05	1.12	82.8%	78.3%	83.6%	81.4%	18.6%
Pharmacy Technicians	492	560	1.14	4.6%	95.4%	1.05	1.14	85.9%	88.5%	85.8%	75.4%	24.6%
Pharmacy	1,294	1,449	1.12	11.3%	88.7%	1.05	1.13	84.0%	79.9%	84.5%	79.1%	20.9%
Counsellor Therapists	287	321	1.12	26.5%	73.5%	1.05	1.15	95.3%	95.3%	95.3%	72.9%	27.1%
Dental Hygienists	59	77	1.30	1.3%	98.7%	1.00	1.31	93.5%	100.0%	93.4%	50.6%	49.4%
Environmental Health Officers	544	592	1.09	22.3%	77.7%	1.04	1.10	98.8%	98.5%	98.9%	85.5%	14.5%
HSCP Trainees/ Students	91	102	1.13	22.5%	77.5%	1.17	1.11	2.0%	0.0%	2.5%	85.3%	14.7%
Other Health & Social Care	184	217	1.18	28.6%	71.4%	1.05	1.24	89.9%	95.2%	87.7%	69.1%	30.9%
Play Therapists/ Specialists	44	55	1.26	7.3%	92.7%	1.00	1.29	92.7%	100.0%	92.2%	54.5%	45.5%
Vaccinators	74	190	2.56	16.8%	83.2%	2.00	2.71	12.6%	21.9%	10.8%	9.5%	90.5%
H&SC, Other	1,282	1,554	1.21	21.8%	78.2%	1.10	1.25	79.5%	83.2%	78.4%	68.5%	31.5%
Management Admin	22,175	24,455	1.10	18.7%	81.3%	1.03	1.12	86.2%	84.9%	86.5%	78.2%	21.8%
Executive Management	395	404	1.02	46.8%	53.2%	1.02	1.03	93.8%	92.6%	94.9%	98.3%	1.7%
Senior Management (VIII & GM)	1,937	1,997	1.03	32.6%	67.4%	1.02	1.04	94.5%	92.0%	95.7%	96.0%	4.0%
Management (VIII & above)	2,332	2,401	1.03	35.0%	65.0%	1.02	1.04	94.4%	92.2%	95.6%	96.4%	3.6%
Middle Management (V-VII)	6,963	7,395	1.06	23.2%	76.8%	1.02	1.07	94.0%	92.4%	94.5%	86.1%	13.9%
Other Administrative	47	48	1.03	27.1%	72.9%	1.02	1.04	56.3%	30.8%	65.7%	87.5%	12.5%

**Gade Group Employment by WTE,
Headcount, Gender, Full-Time
/Part-Time etc.: Apr 2022**

Grade Group	WTE	Headcount	WTE: no.	% Male	% female	Male WTE: no.	Female WTE: no.	% Total Perm	% Male Perm	% Female Perm	% Total Full Time	% Total Part Time
Overall	134,573	153,495	1.14	21.6%	78.4%	1.06	1.16	81.8%	74.9%	83.7%	72.0%	28.0%
Administrative/ Supervisory (V to VII)	7,010	7,443	1.06	23.2%	76.8%	1.02	1.07	93.8%	92.0%	94.3%	86.1%	13.9%
Clerical (III & IV)	12,833	14,611	1.14	13.7%	86.3%	1.05	1.15	81.0%	75.8%	81.9%	71.2%	28.8%
Support	10,111	11,566	1.14	45.5%	54.5%	1.07	1.22	83.6%	82.5%	84.5%	70.8%	29.2%
Catering	884	971	1.10	34.3%	65.7%	1.04	1.13	93.3%	89.8%	95.1%	74.2%	25.8%
Household Services	4,648	5,510	1.19	22.5%	77.5%	1.10	1.21	81.7%	71.1%	84.8%	59.1%	40.9%
Other Labs & Associated	567	621	1.10	29.0%	71.0%	1.05	1.11	69.7%	72.2%	68.7%	87.6%	12.4%
Other Support	1,098	1,407	1.28	45.1%	54.9%	1.14	1.43	84.9%	87.2%	82.9%	59.4%	40.6%
Portering	1,728	1,828	1.06	92.7%	7.3%	1.05	1.14	79.6%	79.6%	79.9%	91.4%	8.6%
Support	8,925	10,337	1.16	39.5%	60.5%	1.08	1.22	82.1%	78.7%	84.4%	68.0%	32.0%
Maintenance	1,041	1,083	1.04	98.4%	1.6%	1.04	1.08	95.3%	95.2%	100.0%	94.6%	5.4%
Technical Services	145	146	1.01	80.8%	19.2%	1.00	1.04	97.9%	97.5%	100.0%	96.6%	3.4%
Maintenance/ Technical	1,185	1,229	1.04	96.3%	3.7%	1.04	1.05	95.6%	95.4%	100.0%	94.8%	5.2%
PCC	28,427	33,586	1.18	25.3%	74.7%	1.09	1.22	81.1%	81.3%	81.0%	61.8%	38.2%
Attendant/ Aide	3,722	4,230	1.14	28.5%	71.5%	1.06	1.17	87.4%	85.5%	88.1%	64.9%	35.1%
Health Care Assistant/ Care Assistant	15,531	17,870	1.15	25.0%	75.0%	1.09	1.17	81.0%	80.3%	81.2%	62.3%	37.7%
Health & Social Care Assistants	335	378	1.13	22.5%	77.5%	1.08	1.14	77.2%	83.5%	75.4%	76.2%	23.8%
Health Care Assistants	19,588	22,478	1.15	25.6%	74.4%	1.08	1.17	82.1%	81.5%	82.4%	63.0%	37.0%
Home Help	3,630	5,240	1.44	4.6%	95.4%	1.39	1.45	70.4%	39.4%	71.9%	40.9%	59.1%
Ambulance Control	162	169	1.05	51.5%	48.5%	1.05	1.04	98.8%	98.9%	98.8%	98.8%	1.2%
Ambulance Education	190	191	1.01	61.3%	38.7%	1.01	1.00	0.0%	0.0%	0.0%	100.0%	0.0%
Ambulance Officers	97	99	1.02	83.8%	16.2%	1.03	1.01	98.0%	97.6%	100.0%	99.0%	1.0%
Pre-Hospital Care (Ambulance)	1,455	1,507	1.04	77.3%	22.7%	1.03	1.05	94.1%	94.8%	91.8%	99.7%	0.3%
Ambulance Staff	1,903	1,966	1.03	73.9%	26.1%	1.03	1.04	85.6%	87.5%	80.0%	99.6%	0.4%
Health Promotion	79	91	1.15	13.2%	86.8%	1.04	1.17	97.8%	91.7%	98.7%	76.9%	23.1%
Home Care Services	162	186	1.15	15.6%	84.4%	1.17	1.14	87.1%	75.9%	89.2%	68.8%	31.2%
Other Care Grades	1,306	1,543	1.18	23.7%	76.3%	1.09	1.21	90.5%	89.1%	90.9%	66.6%	33.4%
Pastoral Care	127	187	1.47	74.3%	25.7%	1.56	1.27	55.1%	43.9%	87.5%	55.1%	44.9%
Workshop Services	1,631	1,895	1.16	25.3%	74.7%	1.10	1.18	87.2%	86.0%	87.6%	62.1%	37.9%
Care, other	3,305	3,902	1.18	26.3%	73.7%	1.14	1.19	87.2%	81.2%	89.4%	64.2%	35.8%

**Hospital Group & CHO Employment by
WTE, Headcount, Gender, Full-Time
/Part-Time etc.: Apr 2022**

Grade Group	WTE	Headcount	WTE: no.	% Male	% female	Male WTE: no.	Female WTE: no.	% Total Perm	% Male Perm	% Female Perm	% Total Full Time	% Total Part Time
Overall	134,573	153,495	1.14	21.6%	78.4%	1.06	1.16	81.8%	74.9%	83.7%	72.0%	28.0%
National Ambulance Service	2,033	2,101	1.03	71.2%	28.8%	1.03	1.04	86.1%	87.8%	81.8%	99.2%	0.8%
Children's Health Ireland	4,033	4,583	1.14	16.5%	83.5%	1.04	1.16	79.5%	69.0%	81.6%	70.7%	29.3%
Dublin Midlands Hospital Group	11,938	13,339	1.12	22.9%	77.1%	1.05	1.14	83.0%	75.0%	85.3%	78.5%	21.5%
Ireland East Hospital Group	14,288	15,876	1.11	24.9%	75.1%	1.05	1.13	83.8%	75.2%	86.6%	77.2%	22.8%
RCSI Hospitals Group	10,884	12,085	1.11	23.4%	76.6%	1.04	1.13	84.5%	74.5%	87.6%	78.6%	21.4%
Saolta University Hospital Care	10,819	12,267	1.13	22.1%	77.9%	1.05	1.16	74.7%	59.9%	78.9%	71.2%	28.8%
South/South West Hospital Group	12,146	13,909	1.15	21.8%	78.2%	1.06	1.17	70.5%	56.9%	74.3%	70.8%	29.2%
University of Limerick Hospital Group	5,153	5,686	1.10	20.3%	79.7%	1.03	1.12	78.5%	66.9%	81.5%	79.6%	20.4%
other Acute Services	109	116	1.06	25.9%	74.1%	1.07	1.06	92.2%	80.0%	96.5%	94.0%	6.0%
Acute Services	71,404	79,962	1.12	23.8%	76.2%	1.05	1.14	79.5%	70.2%	82.4%	76.0%	24.0%
CHO 1	6,303	7,232	1.15	17.4%	82.6%	1.08	1.16	81.4%	81.7%	81.3%	65.5%	34.5%
CHO 2	5,855	6,783	1.16	19.3%	80.7%	1.10	1.17	85.7%	80.6%	86.9%	62.3%	37.7%
CHO 3	5,079	5,998	1.18	14.7%	85.3%	1.08	1.20	83.8%	79.4%	84.6%	58.9%	41.1%
CHO 4	8,971	10,975	1.22	16.6%	83.4%	1.13	1.24	70.2%	62.7%	71.7%	71.3%	28.7%
CHO 5	5,814	6,854	1.18	16.8%	83.2%	1.10	1.20	89.0%	82.6%	90.3%	59.4%	40.6%
CHO 6	3,565	4,119	1.16	21.8%	78.2%	1.09	1.17	87.7%	85.4%	88.4%	73.2%	26.8%
CHO 7	7,157	8,353	1.17	20.4%	79.6%	1.09	1.19	86.9%	84.5%	87.5%	70.8%	29.2%
CHO 8	6,514	7,754	1.19	17.3%	82.7%	1.10	1.21	89.8%	84.6%	90.9%	58.4%	41.6%
CHO 9	7,233	8,305	1.15	18.3%	81.7%	1.07	1.17	87.3%	84.5%	87.9%	68.4%	31.6%
other Community Services	732	782	1.07	40.0%	60.0%	1.06	1.07	85.7%	84.3%	86.6%	91.0%	9.0%
Community Services	57,222	67,155	1.17	18.2%	81.8%	1.09	1.19	83.8%	80.1%	84.6%	65.9%	34.1%
Health & Wellbeing	659	721	1.09	18.7%	81.3%	1.04	1.11	89.0%	90.4%	88.7%	83.2%	16.8%
Corporate	3,907	4,219	1.08	25.0%	75.0%	1.04	1.09	91.5%	90.3%	91.9%	85.7%	14.3%
Health Business Services	1,380	1,438	1.04	54.2%	45.8%	1.02	1.07	84.9%	83.3%	86.8%	92.2%	7.8%
H&WB, Corporate & National	5,947	6,378	1.07	30.9%	69.1%	1.03	1.09	89.7%	87.6%	90.7%	86.9%	13.1%

Care Group by WTE, Headcount,
Gender, Full-Time /Part-Time etc.: Apr
2022

Grade Group	WTE	Headcount	WTE: no.	% Male	% female	Male WTE: no.	Female WTE: no.	% Total Perm	% Male Perm	% Female Perm	% Total Full Time	% Total Part Time
Overall	134,573	153,495	1.14	21.6%	78.4%	1.06	1.16	81.8%	74.9%	83.7%	72.0%	28.0%
Acute Hospital Services	69,371	77,861	1.12	22.5%	77.5%	1.05	1.15	79.3%	68.7%	82.4%	75.4%	24.6%
Ambulance Services	2,033	2,101	1.03	71.2%	28.8%	1.03	1.04	86.1%	87.8%	81.8%	99.2%	0.8%
Acute Services	71,404	79,962	1.12	23.8%	76.2%	1.05	1.14	79.5%	70.2%	82.4%	76.0%	24.0%
Community Health & Wellbeing	261	318	1.22	12.3%	87.7%	1.31	1.20	82.4%	66.7%	84.6%	70.4%	29.6%
Mental Health	10,508	11,584	1.10	26.9%	73.1%	1.06	1.12	83.3%	80.1%	84.4%	85.2%	14.8%
Primary Care	12,648	14,979	1.18	14.4%	85.6%	1.10	1.20	78.9%	66.1%	81.0%	69.3%	30.7%
Disabilities	19,654	23,191	1.18	19.5%	80.5%	1.11	1.20	88.2%	87.2%	88.5%	58.2%	41.8%
Older People	13,716	16,620	1.21	13.7%	86.3%	1.11	1.23	82.3%	79.0%	82.8%	59.2%	40.8%
CHO Operations	434	463	1.07	19.0%	81.0%	1.04	1.07	91.1%	86.4%	92.3%	90.9%	9.1%
Community Services	57,222	67,155	1.17	18.2%	81.8%	1.09	1.19	83.8%	80.1%	84.6%	65.9%	34.1%
Health Business Service	1,380	1,438	1.04	54.2%	45.8%	1.02	1.07	84.9%	83.3%	86.8%	92.2%	7.8%
Corporate Functions	3,907	4,219	1.08	25.0%	75.0%	1.04	1.09	91.5%	90.3%	91.9%	85.7%	14.3%
Health & Well-being	659	721	1.09	18.7%	81.3%	1.04	1.11	89.0%	90.4%	88.7%	83.2%	16.8%
H&WB, Corporate & National	5,947	6,378	1.07	30.9%	69.1%	1.03	1.09	89.7%	87.6%	90.7%	86.9%	13.1%

**Hospital Employment by WTE,
Headcount, Gender, Full-Time
/Part-Time etc.: Apr 2022**

Grade Group	WTE	Headcount	WTE: no.	% Male	% female	Male WTE: no.	Female WTE: no.	% Total Perm	% Male Perm	% Female Perm	% Total Full Time	% Total Part Time
Overall	134,573	153,495	1.14	21.6%	78.4%	1.06	1.16	81.8%	74.9%	83.7%	72.0%	28.0%
Ambulance Services	2,033	2,101	1.03	71.2%	28.8%	1.03	1.04	86.1%	87.8%	81.8%	99.2%	0.8%
National Ambulance Service	2,033	2,101	1.03	71.2%	28.8%	1.03	1.04	86.1%	87.8%	81.8%	99.2%	0.8%
CHI at Connolly	142	164	1.16	8.5%	91.5%	1.07	1.17	86.6%	57.1%	89.3%	70.1%	29.9%
CHI at Crumlin	2,176	2,474	1.14	15.6%	84.4%	1.03	1.16	83.0%	76.2%	84.2%	65.4%	34.6%
CHI at Tallaght	285	320	1.12	12.8%	87.2%	1.02	1.14	77.5%	58.5%	80.3%	74.1%	25.9%
CHI at Temple Street	1,305	1,491	1.14	17.8%	82.2%	1.04	1.17	77.0%	65.4%	79.5%	76.3%	23.7%
CHI Programme	97	104	1.07	37.5%	62.5%	1.06	1.08	28.8%	30.8%	27.7%	97.1%	2.9%
CHI Corporate	28	30	1.07	36.7%	63.3%	1.03	1.09	76.7%	90.9%	68.4%	100.0%	0.0%
Children's Health Ireland	4,033	4,583	1.14	16.5%	83.5%	1.04	1.16	79.5%	69.0%	81.6%	70.7%	29.3%
Coombe Women & Infants University	944	1,068	1.13	13.8%	86.2%	1.03	1.15	84.2%	73.5%	85.9%	68.8%	31.2%
MRH Portlaoise	826	916	1.11	19.1%	80.9%	1.03	1.13	80.2%	65.7%	83.7%	75.4%	24.6%
MRH Tullamore	1,200	1,324	1.10	22.1%	77.9%	1.04	1.12	84.6%	69.5%	88.9%	79.8%	20.2%
Naas General	845	943	1.12	19.3%	80.7%	1.05	1.13	89.4%	85.2%	90.4%	78.0%	22.0%
St. James's	4,517	5,040	1.12	24.3%	75.7%	1.04	1.14	84.6%	79.1%	86.4%	80.5%	19.5%
St. Luke's Rathgar	547	580	1.06	27.8%	72.2%	1.02	1.08	77.8%	72.0%	80.0%	85.3%	14.7%
Tallaght University	3,000	3,402	1.13	25.2%	74.8%	1.06	1.16	79.5%	71.9%	82.0%	77.6%	22.4%
Hospital Group HQ	58	66	1.13	18.2%	81.8%	1.13	1.13	78.8%	41.7%	87.0%	92.4%	7.6%
Dublin Midlands Hospital Group	11,938	13,339	1.12	22.9%	77.1%	1.05	1.14	83.0%	75.0%	85.3%	78.5%	21.5%
Cappagh National Orthopaedic	454	510	1.12	21.0%	79.0%	1.02	1.16	87.6%	74.8%	91.1%	72.5%	27.5%
Mater Misericordiae University	3,700	4,087	1.10	26.1%	73.9%	1.08	1.12	77.7%	68.4%	81.1%	80.6%	19.4%
MRH Mullingar	1,068	1,182	1.11	20.7%	79.3%	1.03	1.13	83.4%	58.0%	90.1%	77.0%	23.0%
National Maternity	947	1,066	1.13	17.8%	82.2%	1.07	1.14	76.3%	65.8%	78.5%	70.6%	29.4%
Our Lady's Navan	613	710	1.16	26.1%	73.9%	1.08	1.19	84.2%	69.7%	89.3%	67.7%	32.3%
St. Columcille's	466	513	1.10	24.0%	76.0%	1.02	1.13	83.2%	79.7%	84.4%	80.3%	19.7%
St Luke's General Kilkenny	1,237	1,407	1.14	22.6%	77.4%	1.04	1.17	75.4%	54.4%	81.5%	68.0%	32.0%
St. Michael's	413	483	1.17	24.8%	75.2%	1.13	1.18	92.1%	94.2%	91.5%	78.3%	21.7%
St. Vincent's University	3,220	3,461	1.07	29.2%	70.8%	1.03	1.09	96.4%	95.6%	96.7%	83.6%	16.4%
Wexford General	1,134	1,276	1.13	22.8%	77.2%	1.04	1.15	85.0%	68.0%	89.9%	74.2%	25.8%
Royal Victoria Eye & Ear	334	388	1.16	25.3%	74.7%	1.06	1.20	82.0%	71.4%	85.5%	64.7%	35.3%
IEHG Bank	15	21	1.43	14.3%	85.7%	1.00	1.54	100.0%	100.0%	100.0%	33.3%	66.7%

**Hospital Employment by WTE,
Headcount, Gender, Full-Time
/Part-Time etc.: Apr 2022**

Grade Group	WTE	Headcount	WTE: no.	% Male	% female	Male WTE: no.	Female WTE: no.	% Total Perm	% Male Perm	% Female Perm	% Total Full Time	% Total Part Time
Overall	134,573	153,495	1.14	21.6%	78.4%	1.06	1.16	81.8%	74.9%	83.7%	72.0%	28.0%
Hospital Group HQ	78	94	1.21	20.2%	79.8%	1.19	1.22	87.2%	68.4%	92.0%	72.3%	27.7%
National Rehabilitation	610	678	1.11	25.1%	74.9%	1.08	1.12	75.1%	76.5%	74.6%	78.3%	21.7%
Ireland East Hospital Group	14,288	15,876	1.11	24.9%	75.1%	1.05	1.13	83.8%	75.2%	86.6%	77.2%	22.8%
Beaumont	4,197	4,593	1.09	27.7%	72.3%	1.03	1.12	83.5%	74.7%	86.8%	78.2%	21.8%
Cavan General	1,226	1,395	1.14	19.5%	80.5%	1.04	1.16	86.5%	67.3%	91.2%	72.8%	27.2%
Connolly	1,548	1,696	1.10	25.1%	74.9%	1.04	1.12	82.8%	78.4%	84.3%	84.5%	15.5%
Louth County	297	338	1.14	19.2%	80.8%	1.06	1.16	96.2%	96.9%	96.0%	70.4%	29.6%
Monaghan	148	170	1.15	7.1%	92.9%	1.05	1.16	98.2%	91.7%	98.7%	60.6%	39.4%
Our Lady of Lourdes	2,456	2,716	1.11	22.2%	77.8%	1.04	1.13	85.8%	73.0%	89.4%	83.5%	16.5%
Rotunda	948	1,111	1.17	15.1%	84.9%	1.12	1.18	79.4%	68.5%	81.3%	70.3%	29.7%
Hospital Group HQ	64	66	1.03	19.7%	80.3%	1.06	1.03	97.0%	92.3%	98.1%	98.5%	1.5%
RCSI Hospitals Group	10,884	12,085	1.11	23.4%	76.6%	1.04	1.13	84.5%	74.5%	87.6%	78.6%	21.4%
Galway University	4,053	4,553	1.12	22.5%	77.5%	1.06	1.14	73.9%	59.6%	78.0%	74.2%	25.8%
Letterkenny University	1,959	2,252	1.15	22.7%	77.3%	1.05	1.18	74.4%	59.7%	78.7%	66.1%	33.9%
Mayo University	1,372	1,559	1.14	20.7%	79.3%	1.04	1.17	75.0%	61.0%	78.7%	71.2%	28.8%
Portiuncula University	925	1,033	1.12	23.0%	77.0%	1.04	1.14	74.5%	47.9%	82.5%	69.5%	30.5%
Roscommon University	413	467	1.13	19.1%	80.9%	1.06	1.15	73.4%	59.6%	76.7%	69.6%	30.4%
Sligo University	1,956	2,217	1.13	22.6%	77.4%	1.05	1.16	79.5%	66.3%	83.3%	73.1%	26.9%
Hospital Group HQ	140	186	1.33	15.6%	84.4%	1.11	1.38	45.2%	51.7%	43.9%	54.3%	45.7%
Saolta University Hospital Care	10,819	12,267	1.13	22.1%	77.9%	1.05	1.16	74.7%	59.9%	78.9%	71.2%	28.8%
Bantry General	297	345	1.16	14.2%	85.8%	1.14	1.17	81.2%	65.3%	83.8%	64.6%	35.4%
Cork University	4,662	5,326	1.14	23.0%	77.0%	1.07	1.17	62.1%	49.3%	65.9%	76.3%	23.7%
Lourdes Orthopaedic Kilcreene	70	81	1.15	17.3%	82.7%	1.04	1.18	91.4%	71.4%	95.5%	48.1%	51.9%
Mallow General	263	307	1.17	14.3%	85.7%	1.07	1.19	68.1%	47.7%	71.5%	68.7%	31.3%
Mercy University	1,335	1,519	1.14	22.3%	77.7%	1.03	1.17	77.9%	66.9%	81.1%	65.2%	34.8%
South Infirmary Victoria University	846	1,027	1.21	19.6%	80.4%	1.11	1.24	74.4%	61.7%	77.5%	49.1%	50.9%
South Tipperary General	1,024	1,184	1.16	19.3%	80.7%	1.04	1.19	78.0%	61.1%	82.0%	67.6%	32.4%
UH Kerry	1,347	1,536	1.14	20.8%	79.2%	1.04	1.17	61.2%	47.0%	64.9%	72.2%	27.8%
UH Waterford	2,235	2,490	1.11	23.7%	76.3%	1.03	1.14	83.3%	69.0%	87.8%	74.1%	25.9%
Hospital Group HQ	67	94	1.40	18.1%	81.9%	1.59	1.36	55.3%	47.1%	57.1%	62.8%	37.2%
South/South West Hospital Group	12,146	13,909	1.15	21.8%	78.2%	1.06	1.17	70.5%	56.9%	74.3%	70.8%	29.2%

**Hospital Employment by WTE,
Headcount, Gender, Full-Time
/Part-Time etc.: Apr 2022**

Grade Group	WTE	Headcount	WTE: no.	% Male	% female	Male WTE: no.	Female WTE: no.	% Total Perm	% Male Perm	% Female Perm	% Total Full Time	% Total Part Time
Overall	134,573	153,495	1.14	21.6%	78.4%	1.06	1.16	81.8%	74.9%	83.7%	72.0%	28.0%
Croom Orthopaedic	287	315	1.10	24.4%	75.6%	1.03	1.12	83.2%	70.1%	87.4%	77.8%	22.2%
Ennis	248	281	1.13	14.6%	85.4%	1.09	1.14	85.1%	68.3%	87.9%	68.3%	31.7%
Nenagh	272	307	1.13	15.6%	84.4%	1.07	1.14	88.6%	77.1%	90.7%	67.4%	32.6%
St. John's Limerick	328	365	1.11	15.3%	84.7%	1.01	1.13	91.5%	75.0%	94.5%	70.4%	29.6%
UH Limerick	3,609	3,953	1.10	22.6%	77.4%	1.03	1.12	75.4%	65.7%	78.2%	82.8%	17.2%
UMH Limerick	398	454	1.14	8.1%	91.9%	1.05	1.15	81.1%	62.2%	82.7%	74.9%	25.1%
Hospital Group HQ	10	11	1.06	27.3%	72.7%	1.27	1.00	90.9%	66.7%	100.0%	100.0%	0.0%
University of Limerick Hospital Group	5,153	5,686	1.10	20.3%	79.7%	1.03	1.12	78.5%	66.9%	81.5%	79.6%	20.4%
other Acute Services	109	116	1.06	25.9%	74.1%	1.07	1.06	92.2%	80.0%	96.5%	94.0%	6.0%
Acute Services	71,404	79,962	1.12	23.8%	76.2%	1.05	1.14	79.5%	70.2%	82.4%	76.0%	24.0%
CHO 1	6,303	7,232	1.15	17.4%	82.6%	1.08	1.16	81.4%	81.7%	81.3%	65.5%	34.5%
CHO 2	5,855	6,783	1.16	19.3%	80.7%	1.10	1.17	85.7%	80.6%	86.9%	62.3%	37.7%
CHO 3	5,079	5,998	1.18	14.7%	85.3%	1.08	1.20	83.8%	79.4%	84.6%	58.9%	41.1%
CHO 4	8,971	10,975	1.22	16.6%	83.4%	1.13	1.24	70.2%	62.7%	71.7%	71.3%	28.7%
CHO 5	5,814	6,854	1.18	16.8%	83.2%	1.10	1.20	89.0%	82.6%	90.3%	59.4%	40.6%
CHO 6	3,565	4,119	1.16	21.8%	78.2%	1.09	1.17	87.7%	85.4%	88.4%	73.2%	26.8%
CHO 7	7,157	8,353	1.17	20.4%	79.6%	1.09	1.19	86.9%	84.5%	87.5%	70.8%	29.2%
CHO 8	6,514	7,754	1.19	17.3%	82.7%	1.10	1.21	89.8%	84.6%	90.9%	58.4%	41.6%
CHO 9	7,233	8,305	1.15	18.3%	81.7%	1.07	1.17	87.3%	84.5%	87.9%	68.4%	31.6%
other Community Services	732	782	1.07	40.0%	60.0%	1.06	1.07	85.7%	84.3%	86.6%	91.0%	9.0%
Community Services	57,222	67,155	1.17	18.2%	81.8%	1.09	1.19	83.8%	80.1%	84.6%	65.9%	34.1%
Health & Wellbeing	659	721	1.09	18.7%	81.3%	1.04	1.11	89.0%	90.4%	88.7%	83.2%	16.8%
Corporate	3,907	4,219	1.08	25.0%	75.0%	1.04	1.09	91.5%	90.3%	91.9%	85.7%	14.3%
Health Business Services	1,380	1,438	1.04	54.2%	45.8%	1.02	1.07	84.9%	83.3%	86.8%	92.2%	7.8%
H&WB, Corporate & National	5,947	6,378	1.07	30.9%	69.1%	1.03	1.09	89.7%	87.6%	90.7%	86.9%	13.1%

Summary Staffing: April 2022

WTE change since Mar 22	% change since Mar 22	Change since Mar 22	Consultants	Registrars	SHO/ Interns	Medical other	Medical & Dental	Nurse Manager	CNMS/ ANMP	PHN	Nurse Student	Nurse other	Staff Nurse	Nursing & Midwifery	Science & Diag	Psychologists	Pharmacy	H&SC, Other	Social Care	Social Workers	Therapists	Health & Social Care Professionals	VIII+	Clerical (III & IV)	Grade V-VII	Management & Administrative	Support	Mainten/Tech	General Support	HCA's	Home Help	Ambulance	Care, other	Patient & Client Care		
Overall	+0.4%	+472	3,667	4,170	3,596	804	12,237	9,039	2,617	1,495	1,150	324	27,841	42,467	4,927	1,109	1,294	1,282	3,102	1,331	6,109	19,156	2,332	12,833	7,010	22,175	8,925	1,185	10,111	19,588	3,630	1,903	3,305	28,427		
NAS	-0.5%	2,033	1				1	2						2									15	46	49	110	4	1	5	1		1,902		12	1,915	
CHI	+0.5%	4,033	251	227	104	1	583	370	189		59	8	901	1,527	311	49	56	29		65	162	672	71	429	331	831	210	16	226	185				11	196	
DMHG	+0.6%	11,938	535	544	469	9	1,558	973	271		123	43	3,001	4,411	1,011	17	248	55		94	431	1,856	142	1,123	583	1,848	800	129	929	1,306				31	1,337	
IEHG	+0.1%	14,288	633	727	681	33	2,074	1,162	372		147	49	3,654	5,384	841	44	214	38		108	592	1,837	147	1,327	692	2,166	1,375	130	1,505	1,293				30	1,323	
RCSI	+0.5%	10,884	505	536	515	5	1,561	946	248		118	28	2,867	4,206	630	12	155	17		69	397	1,280	98	1,046	489	1,633	1,008	92	1,100	1,070				33	1,103	
Saolta	-0.2%	10,819	495	508	663	14	1,680	661	275		133	30	3,072	4,170	694	3	178	40		35	313	1,266	60	1,230	344	1,634	955	99	1,055	940				75	1,014	
SSWHG	+0.6%	12,146	547	577	609	11	1,744	919	240		126	14	3,484	4,783	897	3	190	31		40	426	1,587	75	1,335	380	1,789	1,417	40	1,457	772				14	786	
ULHG	-0.1%	5,153	191	229	262	1	683	400	102		42	11	1,458	2,014	260	5	58	13		12	118	466	46	594	179	819	705	38	742	422				7	429	
other Acute	-0.0%	109						15						15	4		7				11	36	8	39	84											
Acute Services	+0.3%	71,404	3,157	3,349	3,304	73	9,884	5,447	1,696	0	748	182	18,437	26,511	4,647	133	1,106	223	3	423	2,439	8,975	690	7,137	3,086	10,913	6,474	545	7,019	5,988		1,902	212	8,102		
CHO 1	+1.0%	6,303	39	76	22	60	197	379	135	148	47	8	1,088	1,804	9	69	4	53	12	100	377	624	80	563	213	856	288	36	324	1,627	692			178	2,497	
CHO 2	+0.5%	5,855	44	86	40	55	225	321	127	186	47	2	915	1,598	9	88	5	63	286	89	387	926	69	446	207	722	140	73	213	1,444	394			334	2,172	
CHO 3	+0.4%	5,079	30	43	25	51	150	254	60	125	30	4	278	1,328	9	72	5	31	278	63	260	772	56	362	210	628	157	83	240	1,348	337			276	1,962	
CHO 4	+0.4%	8,971	64	101	40	125	330	505	98	216	61	1	1,488	2,369	13	146	10	75	272	137	546	1,199	83	574	221	878	363	25	388	2,233	1,039			535	3,807	
CHO 5	+0.7%	5,814	34	42	31	74	181	379	84	167	33	4	1,009	1,675	8	82	3	43	161	62	377	736	63	358	182	603	284	28	312	1,383	649			275	2,306	
CHO 6	-0.5%	3,565	51	49	18	44	163	202	28	99	16	5	538	887	19	70	7	16	421	59	887	240	833	70	256	204	546	179	23	202	608			325	934	
CHO 7	+0.5%	7,157	67	100	42	63	271	453	115	166	53	13	1,068	1,868	9	88	45	47	446	118	485	1,238	108	416	270	794	394	43	437	1,788	121			639	2,548	
CHO 8	+0.3%	6,514	45	123	21	65	255	375	123	209	48	12	988	1,754	12	114	11	57	416	100	388	1,098	81	527	228	837	111	63	174	1,740	399			256	2,396	
CHO 9	+0.1%	7,233	69	104	48	57	278	483	125	177	69	19	1,240	2,114	28	184	29	72	804	147	587	1,851	97	557	310	963	392	34	426	1,344			256	1,600		
other Comm	+0.3%	732	20	30	4		54	82	9		2	168	262	7	8	7	3		4	31	11	71	69	72	98	239	22	9	31	60			15	75		
Community Services	+0.4%	57,222	462	756	291	594	2,103	3,433	903	1,493	402	70	9,357	15,658	122	974	127	461	3,099	905	3,660	9,348	793	4,130	2,144	7,067	2,332	416	2,749	13,576	3,630			3,091	20,297	
HWB	+0.5%	659	2	31		107	140	37	1	2			33	72	61	1	5	41			6	114	61	102	166	328	1	1	1					2	4	
Corp	+0.3%	3,907	45	34	1	30	110	118	17			72	13	220	97	1	55	557			3	5	717	629	981	1,207	2,817	13	8	21	21		1		22	
HBS	+1.1%	1,380					5							5	1		1	1				3	160	483	407	1,049	106	216	322	2					2	
H&WB, Corporate & National	+0.5%	5,947	47	65	1	137	250	159	18	2	72	46	297	158	2	61	599		3	11	834	850	1,565	1,780	4,195	120	224	344	24			1	2	28		
			+11	+3	+44	-8	+49	+32	+48	-3	-26	+1	+78	+130	+7	-1	+9	-29	-4	+13	+28	+18	+27	+6	+59	+92	+48	-11	+37	+42	+99	-14	+18	+145		

Year-to-date Summary

WTE change since Dec 21	% change since Dec 21	Change since Dec 21	Consultants	Registrars	SHO/ Interns	Medical other	Medical & Dental	Nurse Manager	CNMS/ ANMP	PHN	Nurse Student	Nurse other	Staff Nurse	Nursing & Midwifery	Science & Diag	Psychologists	Pharmacy	H&SC, Other	Social Care	Social Workers	Therapists	Health & Social Care Professionals	VIII+	Clerical (III & IV)	Grade V-VII	Management & Administrative	Support	Mainten/Tech	General Support	HCA's	Home Help	Ambulance	Care, other	Patient & Client Care	
Overall	+1.7%	+2,249	+58	+66	+10	-10	+124	+187	+136	-28	+624	-20	-9	+890	+9	+14	+3	-41	-25	+35	+162	+157	+117	+171	+304	+592	+112	-12	+100	+262	+85	-32	+71	+385	
NAS	-1.3%	-27		-1	-1		-2	+0						+0								+3	+3	+1	+6	+1		+1	-0			-32	-1	-33	
CHI	+1.5%	+59	+5	+14	-0		+18	+11	+2		-4	+1	-5	+5	+11	+1	-5	+2		+0	-5	+5	+2	+10	+9	+22	+5	+5	+5					+5	
DMHG	+2.0%	+231	+22	+13	-3	+2	+33	+24	+14		+80	+2	-9	+110	-0	-0	-3	-8		+4	+18	+10	+3	+8	+30	+40	-2	+2	+0	+36			+2	+38	
IEHG	+1.1%	+160	+12	+12	+5	+3	+32	+47	+10		+79	-20	-21	+95	-11	+1	-4	-2		+5	-16	-27	+10	+11	+14	+35	+5	+2	+7	+18			-1	+18	
RCSI	+2.6%	+278	+3	+5	+15	+0	+23	+41	+12		+75	-9	+78	+187	+22	+12	-2	-7	-10		+8	+6	+11	-2	+10	+23	+15	+26	+2	+27	+14			+1	+15
Saolta	+2.4%	+253	+4	+15	-2	+1	+18	+18	+7		+103	-5	+40	+163	+4	+0	-1	-29	+0	-2	+2	-26	+5	+18	+5	+27	+37	+2	+39	+27			+4	+32	
SSWHG	+1.8%	+212	+10	+14	+13	+1	+37	+16	+18		+78	+0	-52	+60	-8		+12	-4		+1	+35	+36	+9	+32	+18	+60	+11	+1	+12	+9			-1	+8	
ULHG	+2.2%	+110	-0	+10	-4		+6	+12	+12		+33	+0	-22	+36	-12	+12	+1	-1		+1	-2	-16	+4	+35	+6	+46	+23	+1	+22	+15			+0	+16	
other Acute	-1.6%	-2																																	

CHO 9	+4.1%	+283	+5	+13	-23	+1	-5	+26	+24	-5	+9	-4	+17	+68	-6	+1	-1	+4	+59	+8	+57	+123	+12	+50	+67	+128	-10	-2	-13	-41			+23	-18
other Comm	+3.2%	+23	+2	+7	-2	-0	+7	+0	-3		+0	-6	-9	-1	+1	+3	-1	+0	+0	-2	-0	-1	-0	+3	+21	+23	+2	+2	+4	-2			-1	-3
Community Services	+5.2%	+2,845	+22	+54	-49	-49	-21	+143	+88	-60	+188	+4	+135	+497	+4	+20	+20	+66	+194	+54	+326	+683	+132	+277	+448	+857	-77	-4	-81	+554	+87	+268	+910	
HWB	+28.9%	+148	-0	+2		+5	+7	+22	-3	-1		+29	+47	+0	+0	+3					-3	+0	+20	+17	+57	+94				+1			-2	-1
Corp	+21.5%	+692	+3	+4	-1	+5	+11	+5	+6	-0		+3	+3	+17	+4					-0	-0	+24	+109	+211	+315	+635	+1	-1	-0	+7		-0	-2	+5
HBS	-15.4%	-251						+2	+6			-1	+1	+1								+8	-189	-44	-241	+4	+4	-15	-11	-0			-0	-0
H&WB, Corporate & National	+11.0%	+589	+3	+6	-1	+11	+18	+29	+3	-1		+2	+32	+65	+4					-0	-4	+24	+120	+39	+328	+488	+4	-16	-11	+8		-0	-4	+5
			+6.0%	+7.6%	+0.1%	-3.5%	+4.0%	+8.3%	+13.9%	-4.0%	+94.4%	-10.5%	+4.0%	+6.4%	+4.2%	+4.0%	+11.2%	+13.1%	+6.7%	+7.5%	+9.8%	+7.6%	+18.4%	+6.6%	+20.4%	+11.8%	+2.9%	-1.2%	+2.4%	+5.6%	+2.5%	+1.4%	+9.8%	+5.3%

Dec 19 change summary

WTE change since Dec 19	% change since Dec 19	Change since Dec 19	Consultants	Registrars	SHO/ Interns	Medical other	Medical & Dental	Nurse Manager	CNMS/ ANMP	PHN	Nurse Student	Nurse other	Staff Nurse	Nursing & Midwifery	Science & Diag	Psychologists	Pharmacy	H&SC, Other	Social Care	Social Workers	Therapists	Health & Social Care Professionals	VIII+	Clerical (III & IV)	Grade V-VII	Management & Administrative	Support	Mainten/Tech	General Support	HcAs	Home Help	Ambulance	Care, other	Patient & Client Care		
Overall	+12.3%	+14,755	+417	+491	+480	-8	+1,380	+1,055	+621	-42	+506	-26	+2,148	+4,262	+427	+105	+256	+160	+392	+167	+875	+2,382	+491	+1,028	+1,811	+3,329	+691	+3	+694	+2,192	+61	+76	+380	+2,709		
NAS	+5.1%	+100						+1					-1								-1	-1	+3	+4	+21	+28	+0	-1	-1			+78	-3	+74		
CHI	+12.0%	+431	+31	+23	+16	-0	+69	+39	+37		-16	-3	+96	+153	+31	+11	+11	+4			+8	+26	+91	+19	+8	+59	+86	+15	+1	+16	+20			-3	+17	
DMHG	+10.4%	+1,120	+71	+55	+46	+2	+174	+95	+66		+82	+7	+166	+416	+33	+4	+28	+21			+15	+64	+164	+24	+68	+89	+181	+36	-1	+35	+140			+10	+150	
IEHG	+14.3%	+1,786	+82	+105	+105	+7	+299	+199	+62		+90	-28	+326	+649	+102	+12	+19	+11			+26	+77	+248	+60	+75	+148	+284	+22	+10	+32	+272			+2	+274	
RCSI	+12.6%	+1,221	+65	+54	+77	-1	+195	+177	+62		+12	-15	+278	+514	+41	+0	+28	+2			+3	+65	+140	+16	+15	+140	+171	+34	+3	+37	+168			-4	+163	
Saolta	+16.9%	+1,566	+32	+64	+128	+3	+228	+94	+57		+83	-3	+308	+537	+77	+57	+3	+41	+21	+0		+9	+51	+201	+10	+183	+107	+299	+120	-4	+116	+141			+44	+185
SSWHG	+15.4%	+1,619	+69	+68	+72	+1	+210	+56	+94	+0	+58	-1	+356	+564	+113	+2	+61	+7			+7	+116	+305	+25	+65	+115	+205	+199	+7	+206	+130			-1	+129	
ULHG	+24.3%	+1,007	+25	+39	+66		+130	+75	+26		+23	+0	+232	+357	+8	+2	+13	+6			+1	+34	+63	+10	+108	+77	+195	+418	-1	+417	-155			-1	-156	
other Acute	+19.5%	+18						+1						+1	+1			+3			-1		+3	+5	+4	+5	+14									
Acute Services	+14.2%	+8,867	+375	+407	+509	+13	+1,305	+736	+404	-1	+331	-42	+1,761	+3,190	+405	+33	+206	+72	+0	+68	+431	+1,215	+172	+531	+760	+1,464	+844	+14	+858	+713		+78	+44	+835		
CHO 1	+15.3%	+835	+5	+11	-5	-20	-8	+29	+33	-8	+26	+2	+74	+156	+2	+9	+3	+21	+1	+15	+61	+111	+20	+107	+78	+205	-18	+0	-17	+204	+136			+48	+388	
CHO 2	+5.6%	+310	+2	+11	+4	-4	+13	+12	+34	+2	+6	+38	+4	+17	+96	+2	+15	+0	+4	+41	+5	+48	+115	+13	-22	+74	+64	-18	+5	+77	-106			+63	+35	
CHO 3	+16.6%	+722	+3	+2	+0	-7	-2	+8	+5	-2	+10	-0	+67	+87	+3	+1	+1	-2	+34	+4	+46	+88	+18	+42	+77	+137	-5	+5	+0	+209	+161			+43	+412	
CHO 4	+9.6%	+782	+9	-2	+2	+13	+22	+72	+17	+0	+1	+0	+43	+134	+1	+8	+2	+15	+32	+22	+98	+178	+10	+70	+60	+140	+26	+3	+28	+279	-85			+86	+280	
CHO 5	+10.1%	+532	+4	+14	-7	+8	+19	+41	+32	-8	+20	+0	+42	+126	+4	+3	+2	+8	-3	+2	+2	+50	+67	+20	+28	+57	+105	-48	-11	-59	+241	-20			+53	+274
CHO 6	+5.5%	+186	+3	+0	+3	-7	-1	-8	+7	-18	+2	+3	-4	-18	+1	+14	+4	+2	+56	+2	+2	+81	+19	+18	+34	+71	-12	+0	-11	+70					-5	+65
CHO 7	+9.9%	+642	+7	+5	+6	-18	+0	+57	+21	-9	+20	+3	+75	+168	+6	+8	+5	+2	+74	+14	+35	+144	+35	+66	+88	+189	-16	+2	-14	+133	-6			+29	+156	
CHO 8	+6.2%	+379	+3	+17	-17	-7	-4	+4	+23	+10	+17	+43	-10	+72	+4	+5	+3	+5	+48	+12	+11	+79	+19	+20	+52	+91	-16	+2	-22	+163	-19			+19	+163	
CHO 9	+9.9%	+651	+0	+6	-18	+0	-11	+48	+40	+2	+14	-1	+45	+148	-9	+20	+4	+2	+109	+21	+101	+248	+17	+105	+102	+224	-59	-1	-61	+67					+35	+102
other Comm	+14.7%	+94	+3	+5	+2	-0	+10	+16	+1		+1	-5	+13	-2	+1	+4	+0	+0	+2	+0	+2	+6	+3	+2	+22	+28	+8	+6	+14	+23					-1	+23
Community Services	+9.9%	+5,133	+39	+69	-29	-42	+37	+279	+212	-39	+175	+11	+344	+982	+14	+73	+28	+57	+392	+100	+453	+1,117	+175	+435	+644	+1,255	-158	+4	-154	+1,465	+61			+370	+1,896	
HWB	+15.0%	+86	+1	+4		+18	+22	+23	-3	-2			+31	+49	+0		+3	+7				-12	-2	+16	+2	+29	+47	+0		+0	+1			-32	-31	
Corp	+28.8%	+873	+2	+10	-0	+5	+17	+18	+7		+5	+12	+43	+8		+20	+23			-1	+2	+52	+135	+227	+389	+751	+1	-1	-0	+13			-2		-1	+10
HBS	-12.8%	-203				-2	-2	-1			-1		+12	+43	+8		+20	+23				-1	-8	-168	-13	-189	+5	-14	-9	-0					-1	-1
H&WB, Corporate & National	+14.6%	+756	+3	+14	-0	+21	+37	+40	+4	-2	+5	+43	+90	+8		+23	+31			-1	-10	+50	+143	+61	+406	+610	+6	-15	-9	+14			-2	-34	-22	
% change since Dec 19			+12.8%	+13.3%	+15.4%	-1.0%	+12.7%	+13.2%	+31.1%	-2.7%	+78.5%	-7.4%	+8.4%	+11.2%	+9.5%	+10.5%	+24.7%	+14.2%	+14.5%	+14.3%	+16.7%	+14.2%	+26.6%	+8.7%	+34.8%	+17.7%	+8.4%	+0.3%	+7.4%	+12.6%	+1.7%	+4.1%	+13.0%	+10.5%		

Summary Staffing: April 2022

WTE change since Mar 22	% change since Mar 22	Change since Mar 22	Consultants	Registrars	SHO/ Interns	Medical other	Medical & Dental	Nurse Manager	CNMS/ ANMP	PHN	Nurse Student	Nurse other	Staff Nurse	Nursing & Midwifery	Science & Diag	Psychologists	Pharmacy	H&SC, Other	Social Care	Social Workers	Therapists	Health & Social Care Professionals	VIII+	Clerical (III & IV)	Grade V-VII	Management & Administrative	Support	Mainten/Tech	General Support	HCA's	Home Help	Ambulance	Care, other	Patient & Client Care	
Overall	+0.4%	+472	3,667	4,170	3,596	804	12,237	9,039	2,617	1,495	1,150	324	27,841	42,467	4,927	1,109	1,294	1,282	3,102	1,331	6,109	19,156	2,332	12,833	7,010	22,175	8,925	1,185	10,111	19,588	3,630	1,903	3,305	28,427	
Acute Hospital Services	+0.3%	69,371	3,156	3,349	3,304	73	9,883	5,445	1,696	0	748	182	18,437	26,509	4,647	133	1,106	223	3	423	2,439	8,975	675	7,092	3,037	10,804	6,470	544	7,014	5,987			200	6,187	
Ambulance Services	-0.5%	2,033	1				1	2						2								15	46	49	110	4	1	5	1			1,902	12	1,915	
Acute Services	+0.3%	71,404	3,157	3,349	3,304	73	9,884	5,447	1,696	0	748	182	18,437	26,511	4,647	133	1,106	223	3	423	2,439	8,975	690	7,137	3,086	10,913	6,474	545	7,019	5,988			1,902	212	8,102
Community Health & Wellbeing	+29.5%	261				1	1	5	1	2			1	9								7	19	12	31	111	154		1	1	0			77	78
Mental Health	+0.0%	10,508	384	340	227	5	956	1,273	561		171	34	3,044	5,085		428	20	131	71	393	444	1,489	69	714	258	1,041	576	129	705	1,020			213	1,232	
Primary Care	-1.5%	12,648	52	396	39	489	976	466	218	1,467	142	6	997	3,297	95	300	73	250	36	181	2,078	3,011	292	1,940	780	3,012	338	67	405	1,045	17		885	1,947	
Disabilities	+0.0%	19,654	21	9	11	14	55	928	70	11	87	26	2,608	3,730	23	241	7	67	2,989	230	785	4,342	227	730	590	1,547	625	125	750	7,409	85		1,736	9,229	
Older People	+0.7%	13,716	6	11	14	85	115	743	49	12	2	4	2,704	3,514	5	5	19	2	2	79	346	458	107	607	226	940	791	94	885	4,102	3,528		174	7,804	
CHO Operations	+165.9%	434						18	3	1			3	24			6			22	1	29	86	107	179	372	2	2					7	7	
Community Services	+0.4%	57,222	462	756	291	594	2,103	3,433	903	1,493	402	70	9,357	15,658	122	974	127	461	3,099	905	3,660	9,348	793	4,130	2,144	7,067	2,332	416	2,749	13,576	3,630		3,091	20,297	
Health Business Service	+1.1%	1,380						5						5	1		1	1				3	160	483	407	1,049	106	216	322	2				2	
Corporate Functions	+0.3%	3,907	45	34	1	30	110	118	17	0		72	13	220	97	1	55	557		3	5	717	629	981	1,207	2,817	13	8	21	21		1	22		
Health & Well-being	+0.5%	659	2	31		107	140	37	1	2			33	72	61	1	5	41			6	114	61	102	166	328	1	1	1				2	4	
H&WB, Corporate & National	+0.5%	5,947	47	65	1	137	250	159	18	2		72	46	297	158	2	61	599		3	11	834	850	1,565	1,780	4,195	120	224	344	24		1	2	28	
			+11	+3	+44	-8	+49	+32	+48	-3	-26	+1	+78	+130	+1	-1	+9	-29	-4	+13	+28	+18	+27	+6	+59	+92	+48	-11	+37	+42	+99	-14	+18	+145	

Year-to-date Summary

WTE change since Dec 21	% change since Dec 21	Change since Dec 21	Consultants	Registrars	SHO/ Interns	Medical other	Medical & Dental	Nurse Manager	CNMS/ ANMP	PHN	Nurse Student	Nurse other	Staff Nurse	Nursing & Midwifery	Science & Diag	Psychologists	Pharmacy	H&SC, Other	Social Care	Social Workers	Therapists	Health & Social Care Professionals	VIII+	Clerical (III & IV)	Grade V-VII	Management & Administrative	Support	Mainten/Tech	General Support	HCA's	Home Help	Ambulance	Care, other	Patient & Client Care	
Overall	+1.7%	+2,249	+58	+66	+10	-10	+124	+187	+136	-28	+624	-20	-9	+890	+9	+14	+3	-41	-25	+35	+162	+157	+117	+171	+304	+592	+112	-12	+100	+262	+85	-32	+71	+385	
Acute Hospital Services	+1.9%	+1,302	+56	+82	+23	+6	+167	+160	+75	-0	+443	-31	+9	+657	+6	+1	-1	-53	+0	+4	+37	-6	+35	+103	+104	+242	+103	+8	+112	+125			+5	+131	
Ambulance Services	-1.3%	-27		-1	-1		-2	+0						+0										+3	+3	+1	+6	+1					-32	-1	-33
Acute Services	+1.8%	+1,274	+56	+81	+22	+6	+166	+160	+75	-0	+443	-31	+9	+657	+6	+1	-1	-53	+0	+4	+37	-6	+38	+105	+104	+248	+104	+8	+113	+125			-32	+4	+97
Community Health & Wellbeing	+44.4%	+80					+2	-2	+2	+2				-1	+1		-0	+10			-2	+8	-1	+5	+18	+22	+1	+1	+0			+49	+49		
Mental Health	+1.4%	+146	-2	+13	-19	+1	-7	+12	+17		+121	+3	-52	+101	+17	+1	-0	+8	-5	+15	+10	+29	+4	+0	+10	+14	+2	+2	+1			+6	+6		
Primary Care	+0.5%	+66	+5	-24	+4	-10	-25	+7	+25	-30	-1	+1	+27	+30	+2	+15	-3	-2	+2	+14	+163	+191	-58	-64	-124	-246	-4	-2	-7	+80	-0		+44	+124	
Disabilities	+0.2%	+32	-1	-1	+4		+3	+4	+2	-1	+60	+0	-21	+45	+2	-6	-1	-2	-23	-5	-42	-76	+9	+11	+20	+40	-1	-6	-8	+54	+3		-30	+28	
Older People	+0.7%	+94	-0		-1	-10	-11	-21	+14	+1	-0	+0	+22	+16	+1	+3	-2	+1	-0	-11	-6	-15	+4	-1	+25	+29	-3	-1	-4	+2	+82			-4	+80
CHO Operations	-100.0%	+434					+18	+3	+1				+3	+24			+6			+22	+1	+29	+86	+107	+179	+372	+2		+2				+7	+7	
Community Services	+1.5%	+852	+3	-11	-12	-19	-40	+21	+60	-27	+180	+5	-22	+216	+5	+13	-1	+16	-25	+35	+123	+165	+45	+59	+127	+231	-4	-9	-14	+138	+85		+70	+293	
Health Business Service	+1.0%	+14					-0							-0									+4	-4	+13	+13	+13	-12	+1	-0				-0	
Corporate Functions	+2.4%	+91	-1	-1	+0	+1	-0	+1	+1			+6	-0	+8	+1		+4	-5		-3	+1	-2	+24	+15	+49	+88	-1	+1	-0	-2			-0	-1	-3
Health & Well-being	+2.9%	+19	+1	-4		+2	-1	+5	+1	-0		+4	+9	+2	-2		+1	+1			+1	-0	+6	-4	+10	+13			+1					-3	-2
H&WB, Corporate & National	+2.1%	+123	+0	-5	+0	+3	-1	+6	+1	-0		+6	+4	+17	-1		+4	-4		-3	+2	-2	+34	+7	+13	+113	+12	-11	+1	-1			-0	-4	-5
			+1.6%	+1.6%	+0.3%	-1.2%	+1.0%	+2.1%	+5.5%	-1.8%	+118.4%	-5.8%	-0.0%	+2.1%	+0.2%	+1.3%	+0.2%	-3.1%	-0.8%	+2.7%	+2.7%	+0.8%	+5.3%	+1.4%	+4.5%	+2.7%	+1.3%	-1.0%	+1.0%	+1.4%	+2.4%	-1.7%	+2.2%	+1.4%	

Dec 20 change summary

WTE change since Dec 20	% change since Dec 20	Change since Dec 20	Consultants	Registrars	SHO/ Interns	Medical other	Medical & Dental	Nurse Manager	CNMS/ ANMP	PHN	Nurse Student	Nurse other	Staff Nurse	Nursing & Midwifery	Science & Diag	Psychologists	Pharmacy	H&SC, Other	Social Care	Social Workers	Therapists	Health & Social Care Professionals	VIII+	Clerical (III & IV)	Grade V-VII	Management & Administrative	Support	Mainten/Tech	General Support	HCA's	Home Help	Ambulance	Care, other	Patient & Client Care
Overall	+6.7%	+8,398	+208	+294	+2	-29	+475	+695	+319	-62	+558	-38	+1,078	+2,550	+197	+43	+131	+148	+193	+93	+544	+1,349	+363	+795	+1,189	+2,347	+250	-14	+235	+1,034	+87	+26	+294	+1,442
Acute Hospital Services	+7.6%	+4,922	+184	+234	+52	+9	+478	+522	+228	-1	+370	-44	+912	+1,987	+189	+23	+100	+69	-1	+39	+223	+643												

Dec 19 change summary

WTE change since Dec 19	% change since Dec 19	Change since Dec 19	Consultants	Registrars	SHO/ Interns	Medical other	Medical & Dental	Nurse Manager	CNMS/ ANMP	PHN	Nurse Student	Nurse other	Staff Nurse	Nursing & Midwifery	Science & Diag	Psychologists	Pharmacy	H&SC, Other	Social Care	Social Workers	Therapists	Health & Social Care Professionals	VIII+	Clerical (III & IV)	Grade V-VII	Management & Administrative	Support	Mainten/Tech	General Support	HcAs	Home Help	Ambulance	Care, other	Patient & Client Care		
Overall	+12.3%	+14,755	+417	+491	+480	-8	+1,380	+1,055	+621		-42	+506	-26	+2,148	+4,262	+427	+105	+256	+160	+392	+167	+875	+2,382	+491	+1,028	+1,811	+3,329	+691	+3	+694	+2,192	+61	+76	+380	+2,709	
Acute Hospital Services	+14.5%	+8,767	+375	+407	+509	+13	+1,305	+735	+404		-1	+331	-42	+1,762	+3,190	+405	+33	+206	+72	+0	+68	+432	+1,216	+169	+527	+740	+1,436	+844	+15	+859	+714			+47	+761	
Ambulance Services	+5.1%	+100						+1						-1								-1	-1	+3	+4	+21	+28	+0	-1	-1	-1		+78	-3	+74	
Acute Services	+14.2%	+8,866	+375	+407	+509	+13	+1,305	+736	+404		-1	+331	-42	+1,761	+3,190	+405	+33	+206	+72	+0	+68	+431	+1,215	+172	+531	+760	+1,464	+844	+14	+858	+713			+78	+44	+835
Community Health & Wellbeing	-100.0%	+261				+1	+1	+5	+1	+2			+1	+9			+1	+10				+7	+19	+12	+31	+111	+154		+1	+1	+0			+77	+78	
Mental Health	+5.6%	+554	+31	+71	-34	+0	+68	+81	+102		+84	+3	+41	+311		+34	+2	+23		-2	+44	+21	+122	+12	-3	+21	+30	-4	-2	-6	+32			-3	+29	
Primary Care	+19.3%	+2,049	+8	+1	+2	-31	-19	+107	+75		+46	+2	+135	+320	+13	-1	+15	+40	+1	+41	+347	+456	-14	+194	+161	+341	+8	+8	-1	+792	-2		+161	+951		
Disabilities	+7.4%	+1,352	-3	-4	+4	-0	-3	+34	+8	+5	+45	+4	+36	+131	+3	+37	+0	-17	+394	+12	+20	+448	+47	+70	+111	+228	-109	+1	-108	+583	-24		+96	+655		
Older People	+3.7%	+484	+3	+1	-1	-12	-9	+34	+23		-1	-0	+3	+127	+186	-2	+3	+4	+1	-0	-19	+58	+44	+32	+36	+61	+129	-38	-4	-42	+59	+87		+32	+177	
CHO Operations	-100.0%	+434						+18	+3	+1			+3	+24			+6				+22	+1	+29	+86	+107	+179	+372	+2		+2				+7	+7	
Community Services	+9.9%	+5,133	+39	+69	-29	-42	+37	+279	+212	-39	+175	+11	+344	+982	+14	+73	+28	+57	+392	+100	+453	+1,117	+175	+435	+644	+1,255	-158	+4	-154	+1,465	+61			+370	+1,896	
Health Business Service	-12.8%	-203				-2	-2	-1				-1		-2			-1					-1	-8	-168	-13	-189	+5	-14	-9	-0			-1	-1		
Corporate Functions	+28.8%	+873	+2	+10	-0	+5	+17	+18	+7			+5	+12	+43	+8		+20	+23			-1	+2	+52	+135	+227	+389	+751	+1	-1	-0	+13		-2	-1	+10	
Health & Well-being	+15.0%	+86	+1	+4		+18	+22	+23	-3	-2			+18	+49	+0		+3	+7				-12	+16	+2	+29	+47	+0		+0	+1				-32	-31	
H&WB, Corporate & National	+14.6%	+756	+3	+14	-0	+21	+37	+40	+4		-2	+5	+43	+90	+8		+23	+31			-1	+50	+143	+61	+406	+610	+6	-15	-9	+14			-2	-34	-22	
% change since Dec 19			+12.8%	+13.3%	+15.4%	-1.0%	+12.7%	+13.2%	+31.1%	-2.7%	+78.5%	-7.4%	+8.4%	+11.2%	+9.5%	+10.5%	+24.7%	+14.2%	+14.5%	+14.3%	+16.7%	+14.2%	+26.6%	+8.7%	+34.8%	+17.7%	+8.4%	+0.3%	+7.4%	+12.6%	+1.7%	+4.1%	+13.0%	+10.5%		

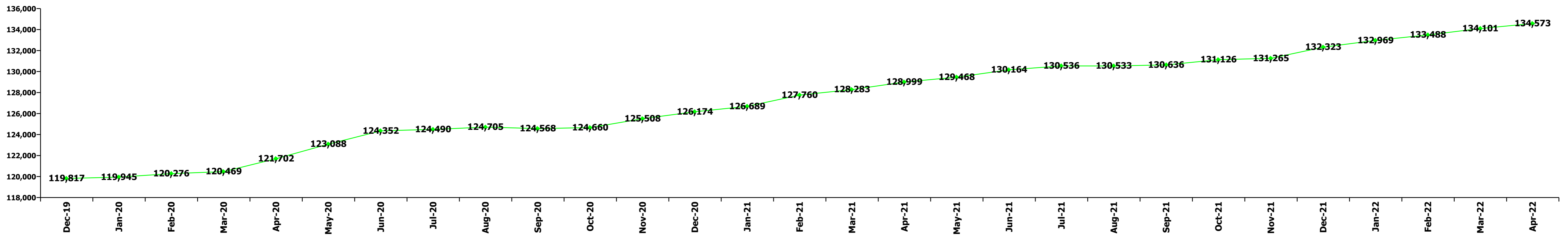

Staff Group change since: Mar 2022

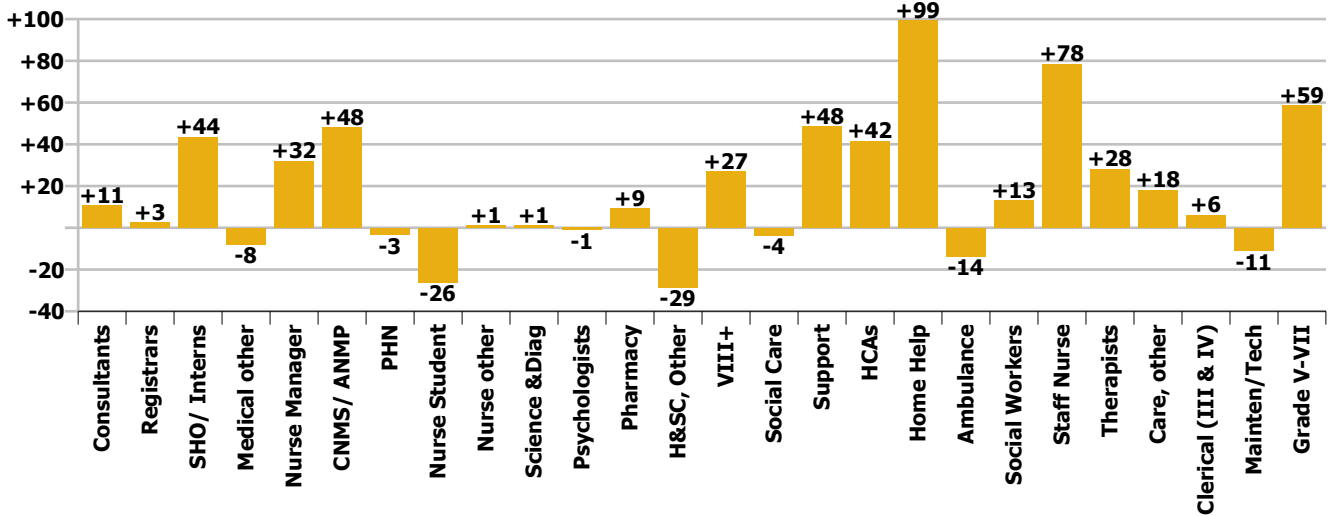

Staff Group change since: Dec 2021

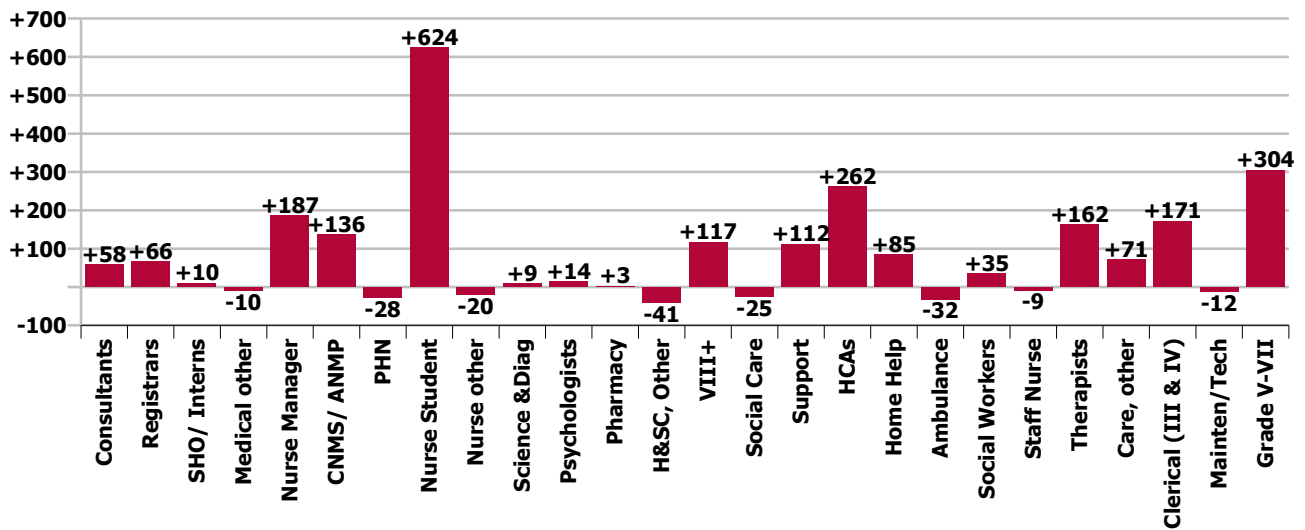

Staff Group change since: Dec 2020

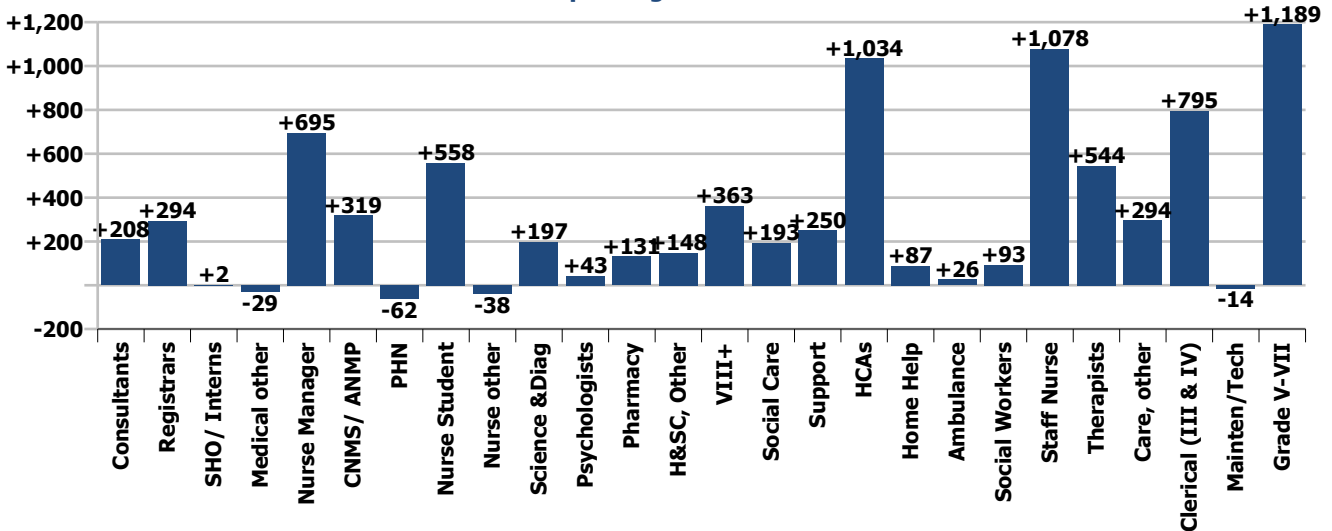

Staff Group change since: Dec 2019

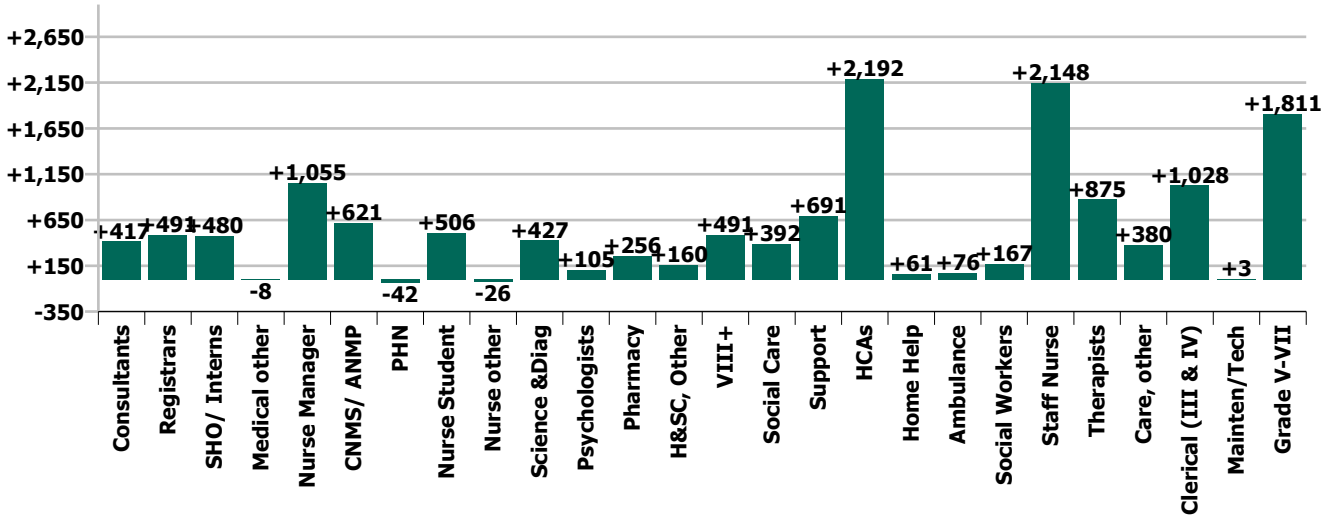

Hospital Group & CHO change since: Mar 2022

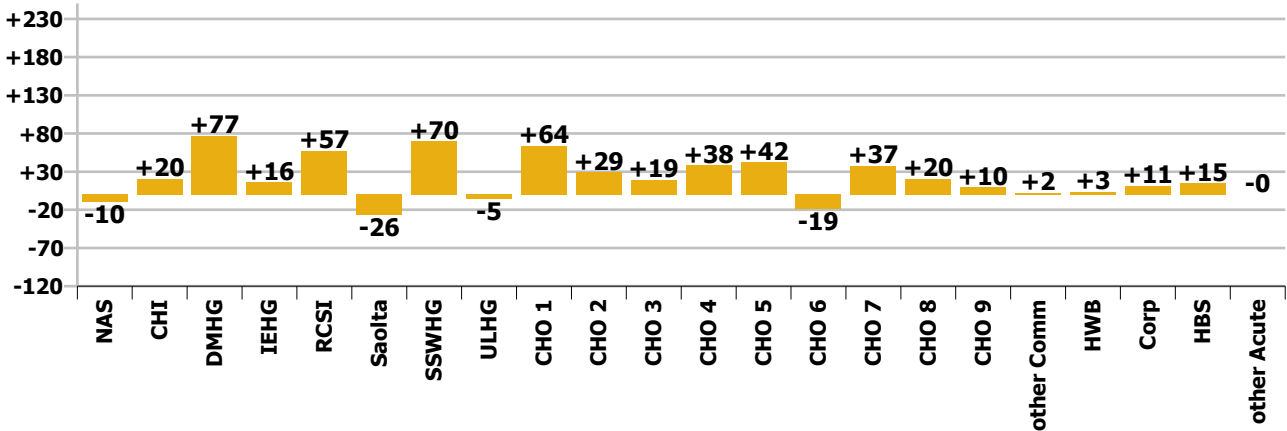

Hospital Group & CHO change since: Dec 2021

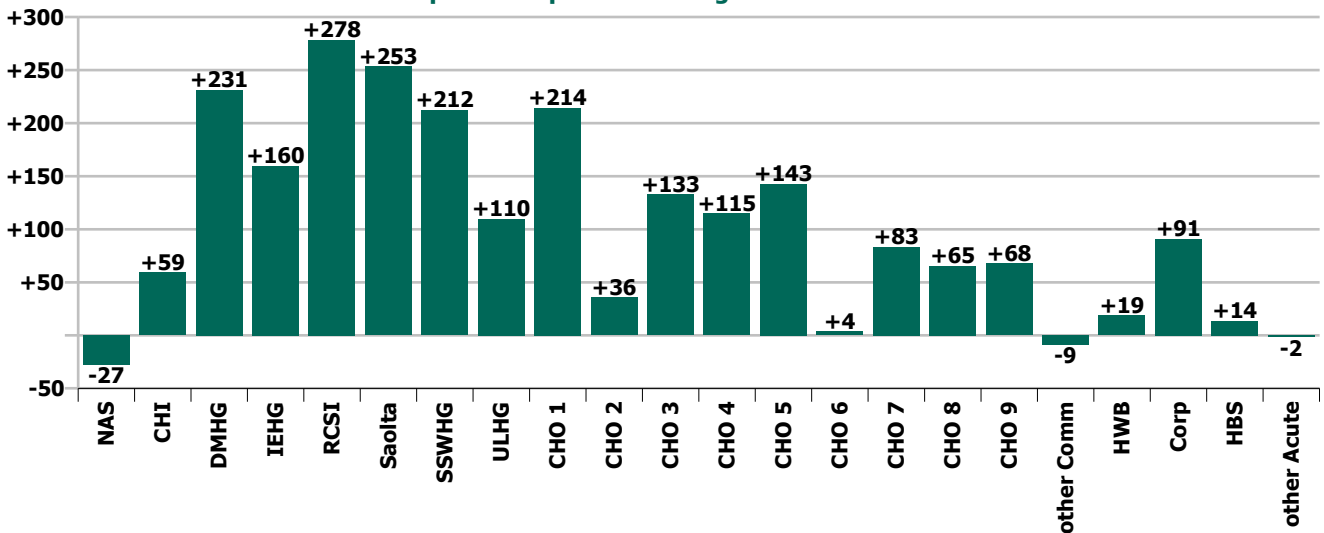

Hospital Group & CHO change since: Dec 2020

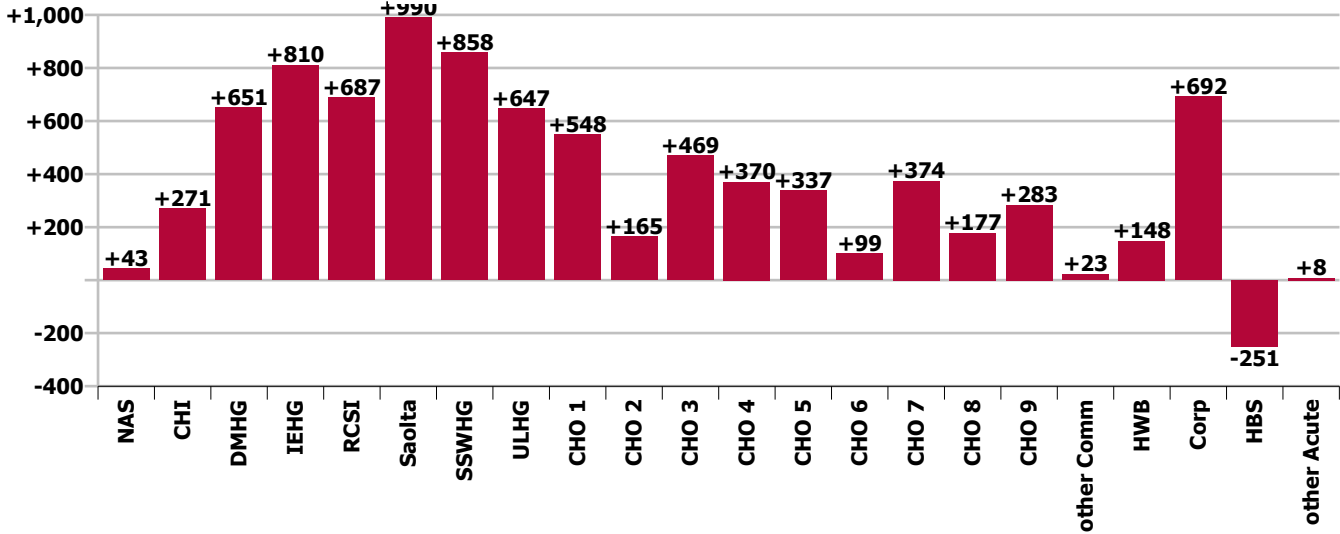

Hospital Group & CHO change since: Dec 2019

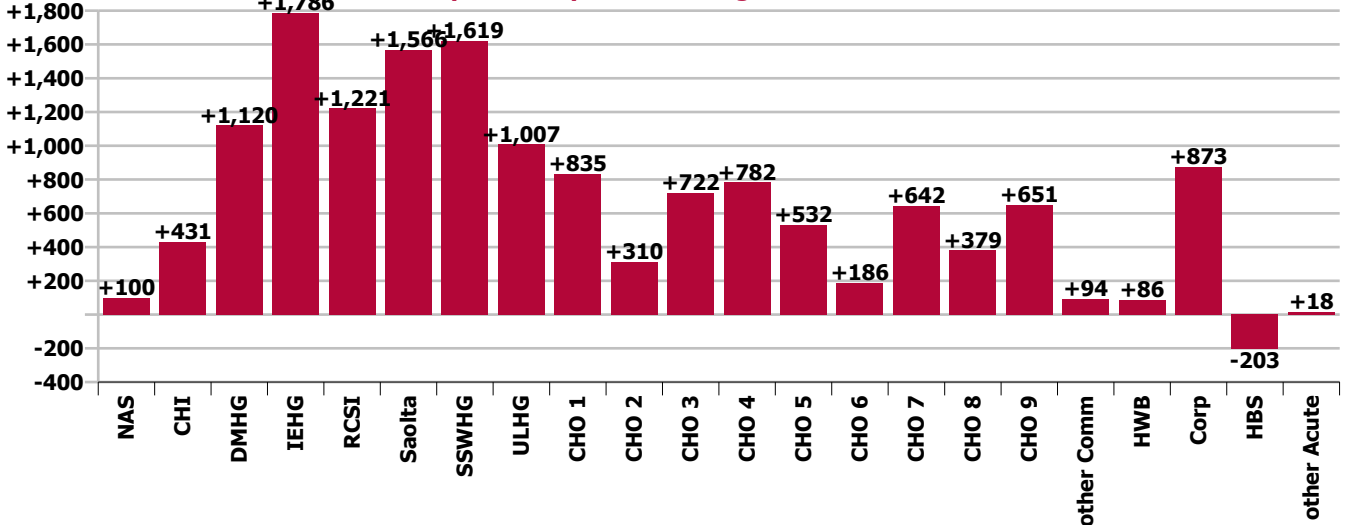

Care Group change since: Mar 2022

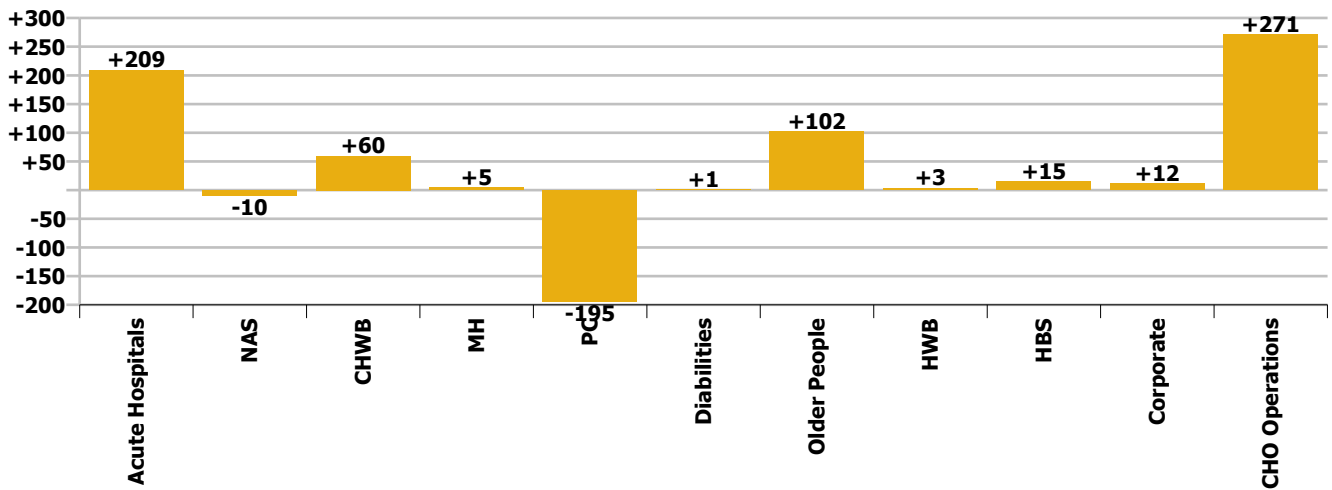

Care Group change since: Dec 2021

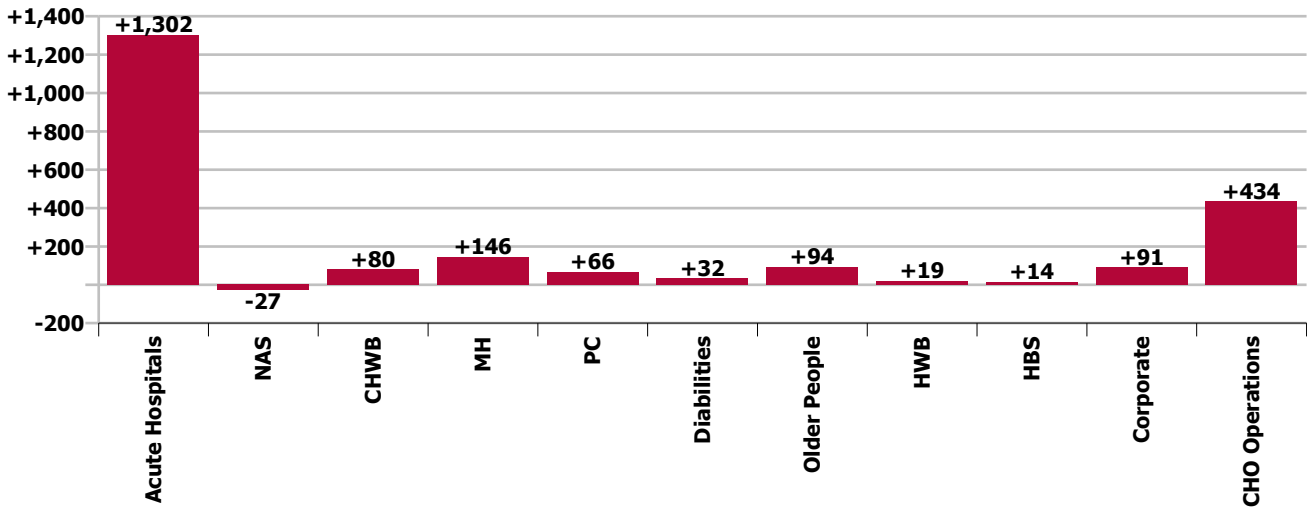

Care Group change since: Dec 2020

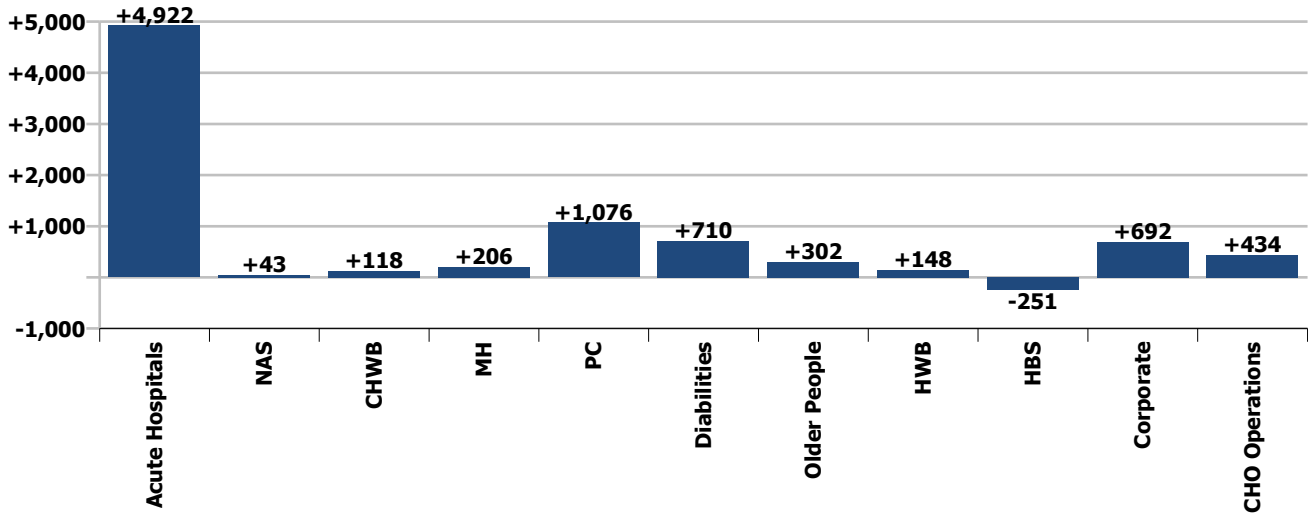

Care Group change since: Dec 2019

