

Health Service Employment Report: August 2022

Employment by Staff Group

Staff Category /Staff Group	WTE Dec 2019	WTE Dec 2020	WTE Dec 2021	WTE Jul 2022	WTE Aug 2022	Change Dec 2019 to Dec 20	Change Dec 2020 to Dec 21	Change Dec 2021 to Aug 22	Change Jul 2022 to Aug 22	Headcount [No.] Aug 2022
Overall	119,817	126,174	132,323	135,294	134,994	+6,357	+6,149	+2,671	-300	153,728
Consultants	3,250	3,458	3,608	3,713	3,756	+208	+150	+148	+43	4,111
Registrars	3,679	3,876	4,104	4,276	4,206	+196	+229	+101	-70	4,469
SHO/ Interns	3,116	3,594	3,587	3,521	3,518	+478	-8	-68	-2	3,707
Medical/ Dental, other	812	833	814	797	778	+21	-19	-36	-19	1,093
Medical & Dental	10,857	11,762	12,113	12,306	12,258	+904	+352	+145	-48	13,380
Nurse/ Midwife Manager	7,984	8,344	8,852	9,123	9,110	+360	+508	+258	-13	9,940
Nurse/ Midwife Specialist & AN/MP	1,996	2,299	2,481	2,698	2,714	+302	+183	+233	+16	3,019
Staff Nurse/ Staff Midwife	25,693	26,763	27,850	28,026	27,969	+1,070	+1,087	+119	-57	31,713
Public Health Nurse	1,537	1,557	1,523	1,478	1,494	+20	-34	-29	+16	1,803
Nursing/ Midwifery Student	644	592	526	1,113	1,067	-52	-65	+541	-46	1,865
Nursing/ Midwifery other	350	362	344	319	317	+12	-18	-27	-1	363
Nursing & Midwifery	38,205	39,917	41,576	42,756	42,671	+1,712	+1,660	+1,095	-85	48,703
Therapy Professions	5,234	5,565	5,947	6,091	6,092	+331	+382	+145	+1	7,043
Health Science/ Diagnostics	4,500	4,731	4,918	4,917	4,929	+230	+188	+11	+12	5,480
Social Care	2,710	2,909	3,127	3,114	3,109	+199	+219	-18	-5	3,638
Social Workers	1,165	1,238	1,296	1,334	1,337	+74	+58	+41	+3	1,505
Psychologists	1,004	1,066	1,095	1,098	1,091	+62	+29	-4	-7	1,235
Pharmacy	1,038	1,164	1,292	1,295	1,305	+126	+128	+13	+9	1,462
H&SC, Other	1,123	1,134	1,324	1,219	1,208	+12	+189	-116	-12	1,467
Health & Social Care Professionals	16,774	17,807	18,999	19,069	19,071	+1,033	+1,192	+72	+2	21,830
Management (VIII & above)	1,842	1,969	2,216	2,378	2,380	+128	+246	+164	+2	2,443
Administrative/ Supervisory (V to VII)	5,199	5,821	6,705	7,299	7,358	+622	+884	+652	+58	7,807
Clerical (III & IV)	11,805	12,038	12,661	12,825	12,821	+233	+623	+159	-4	14,568
Management & Administrative	18,846	19,829	21,583	22,502	22,558	+982	+1,754	+976	+56	24,818
Support	8,234	8,676	8,813	9,045	9,037	+442	+137	+223	-8	10,424
Maintenance/ Technical	1,182	1,200	1,197	1,187	1,182	+17	-3	-15	-5	1,222
General Support	9,416	9,876	10,010	10,232	10,219	+459	+135	+209	-13	11,646
Health Care Assistants	17,396	18,554	19,326	19,534	19,334	+1,157	+772	+7	-200	22,168
Home Help	3,569	3,543	3,546	3,648	3,674	-26	+2	+129	+26	5,288
Ambulance Staff	1,828	1,877	1,936	1,904	1,894	+49	+59	-41	-9	1,961
Care, other	2,925	3,011	3,234	3,343	3,315	+85	+224	+81	-28	3,934
Patient & Client Care	25,719	26,985	28,042	28,429	28,217	+1,266	+1,057	+175	-212	33,351

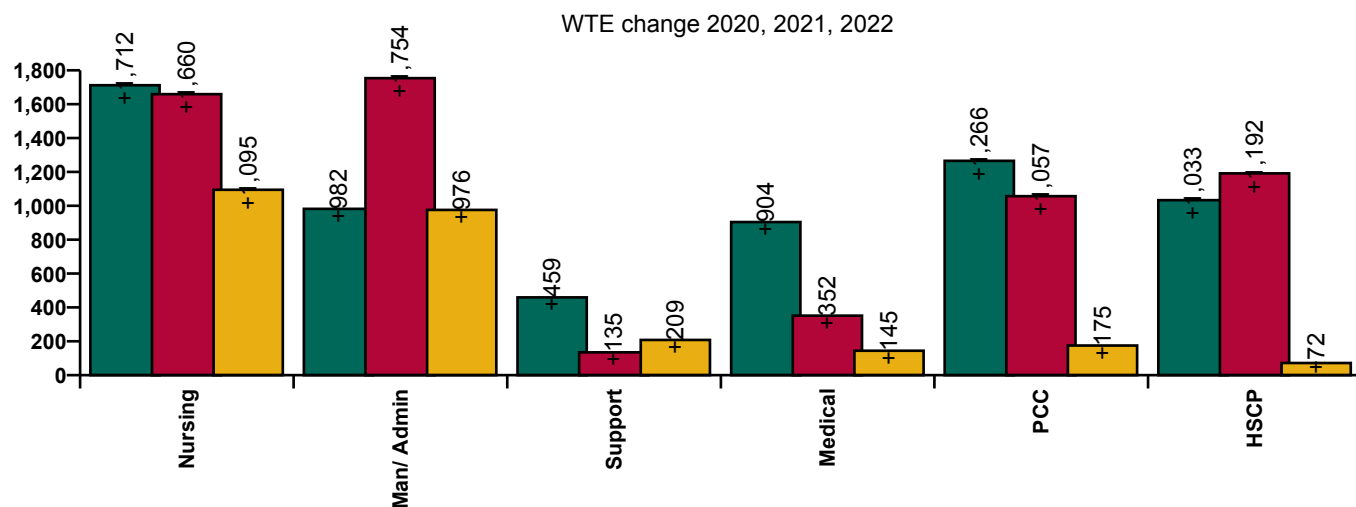

Health Service Employment Report: August 2022

Employment by Grade Group

August 2022	WTE Dec 2019	WTE Dec 2020	WTE Dec 2021	WTE Jul 2022	WTE Aug 2022	Change Dec 2019 to Dec 20	Change Dec 2020 to Dec 21	Change Dec 2021 to Aug 22	Change Jul 2022 to Aug 22	Headcount [No.] Aug 2022
Overall	119,817	126,174	132,323	135,294	134,994	+6,357	+6,149	+2,671	-300	153,728
Consultant Anaesthesia	407	431	437	450	449	+24	+6	+12	-1	484
Consultant Dentistry	17	16	16	19	19	-1	-0	+3	+0	23
Consultant Emergency Medicine	108	121	131	142	145	+13	+10	+14	+4	157
Consultant Intensive Care Medicine	16	18	21	21	20	+2	+3	-0	-1	22
Consultant Medicine	828	914	978	1,026	1,045	+86	+64	+67	+18	1,150
Consultant Obstetrics & Gynaecology	161	170	170	178	178	+9	-1	+8	-0	192
Consultant Paediatrics	197	216	221	219	226	+19	+5	+5	+7	251
Consultant Pathology	259	272	285	287	292	+14	+13	+7	+5	315
Consultant Psychiatry	407	422	438	438	437	+16	+16	-1	-1	486
Consultant Radiology	295	301	309	314	322	+5	+9	+13	+8	341
Consultant Surgery	553	575	602	620	623	+22	+27	+21	+3	690
Consultant, Other	1		1			-1	+1	-1		
Consultants	3,250	3,458	3,608	3,713	3,756	+208	+150	+147	+43	4,111
Registrar	2,271	2,378	2,451	2,625	2,474	+107	+72	+23	-151	2,640
Senior Registrar	211	238	249	245	257	+27	+11	+8	+12	276
Specialist Registrar	1,197	1,260	1,405	1,406	1,475	+63	+145	+70	+69	1,553
Registrars	3,679	3,876	4,104	4,276	4,206	+196	+229	+101	-70	4,469
Interns	726	971	867	897	832	+245	-104	-35	-65	859
Senior House Officer	2,390	2,623	2,719	2,623	2,686	+233	+96	-33	+63	2,848
SHO/ Interns	3,116	3,594	3,587	3,521	3,518	+478	-8	-68	-2	3,707
Dentists	311	313	315	311	304	+2	+2	-10	-7	409
Other Medical	501	520	499	486	474	+19	-21	-26	-12	684
Medical/ Dental, other	812	833	814	797	778	+21	-19	-36	-19	1,093
Medical & Dental	10,857	11,762	12,113	12,306	12,258	+904	+352	+145	-48	13,380
Clinical Nurse/ Midwife Manager	6,746	7,038	7,443	7,706	7,686	+292	+404	+243	-20	8,435
Director Nursing/Midwifery, Assistant	941	1,000	1,077	1,087	1,094	+59	+77	+17	+7	1,165
Director of Nursing/Midwifery	298	306	332	330	329	+8	+27	-3	-1	340
Nurse/ Midwife Manager	7,984	8,344	8,852	9,123	9,110	+360	+508	+258	-13	9,940
Advanced Nurse/ Midwife Practitioner	385	519	597	664	679	+134	+78	+83	+15	714
Clinical Nurse/ Midwife Specialist	1,612	1,780	1,885	2,034	2,035	+168	+105	+150	+1	2,305
Nurse/ Midwife Specialist & AN/MP	1,996	2,299	2,481	2,698	2,714	+302	+183	+233	+16	3,019
Nursing Bank	31	23	13	9	13	-8	-10	-1	+3	20
Staff Midwives	1,465	1,486	1,466	1,363	1,348	+21	-20	-118	-15	1,615
Staff Nurse [Intellectual Disability]	1,602	1,866	1,824	1,669	1,706	+264	-42	-118	+37	1,977
Staff Nurse [Psychiatric]	3,018	3,067	3,204	3,053	2,990	+49	+137	-215	-63	3,263
Staff Nurses [General/ Children's]	19,577	20,321	21,342	21,931	21,913	+744	+1,022	+570	-19	24,838
Staff Nurse/ Staff Midwife	25,693	26,763	27,850	28,026	27,969	+1,070	+1,087	+119	-57	31,713
Public Health Nurse	1,537	1,557	1,523	1,478	1,494	+20	-34	-29	+16	1,803
Pre-registration Nurse/ Midwife Intern	138	28	124	779	772	-110	+96	+648	-6	1,554
Pre-registration Nurse Intern (COVID-19)		230	1			+230	-229	-1		
Post-registration Nurse/ Midwife Student	293	258	277	171	135	-35	+19	-142	-36	149
Nursing/ Midwifery awaiting registration	213	76	124	164	160	-137	+49	+35	-4	162
Nursing/ Midwifery Student	644	592	526	1,113	1,067	-52	-65	+541	-46	1,865
Nursing Education/Clinical	300	315	297	298	298	+16	-18	+0	-0	341
Other Nursing/ Midwifery	50	47	47	21	20	-3	-0	-27	-1	22
Nursing/ Midwifery other	350	362	344	319	317	+12	-18	-27	-1	363
Nursing & Midwifery	38,205	39,917	41,576	42,756	42,671	+1,712	+1,660	+1,095	-85	48,703

Health Service Employment Report: August 2022

Employment by Grade Group

August 2022	WTE Dec 2019	WTE Dec 2020	WTE Dec 2021	WTE Jul 2022	WTE Aug 2022	Change Dec 2019 to Dec 20	Change Dec 2020 to Dec 21	Change Dec 2021 to Aug 22	Change Jul 2022 to Aug 22	Headcount [No.] Aug 2022
Overall	119,817	126,174	132,323	135,294	134,994	+6,357	+6,149	+2,671	-300	153,728
Dietitians	574	638	696	728	734	+63	+58	+38	+6	851
Occupational Therapists	1,599	1,702	1,840	1,853	1,858	+103	+138	+19	+5	2,112
Orthoptists	35	38	40	41	42	+3	+2	+2	+1	52
Physiotherapists	1,851	1,958	2,091	2,147	2,142	+107	+133	+51	-5	2,489
Podiatrists & Chiropodists	72	80	95	109	112	+8	+15	+17	+3	134
Speech & Language Therapists	1,103	1,150	1,186	1,213	1,204	+47	+36	+18	-9	1,405
Therapy Professions	5,234	5,565	5,947	6,091	6,092	+331	+382	+145	+1	7,043
Audiology	72	82	92	95	93	+11	+9	+1	-2	106
Biochemists	79	84	77	72	72	+4	-7	-5	+1	77
Cardiac Physiologists	227	243	254	252	254	+16	+11	-1	+2	273
Clinical Engineering	164	171	181	184	187	+7	+10	+6	+3	193
Dosimetrists	13	14	15	12	12	+1	+0	-3	-1	13
E.C.G. Technicians	10	11	7	8	9	+1	-4	+2	+1	11
Gastrointestinal Physiologists	2	2	4	4	4	0	+2	+0	0	5
Medical Science	1,977	2,045	2,088	2,063	2,048	+69	+42	-39	-15	2,260
Perfusionists	22	22	19	20	20	-0	-2	+1	+0	23
Phlebotomists	173	184	198	213	215	+11	+13	+18	+2	285
Physicists	188	178	183	193	192	-10	+5	+9	-1	207
Neuro-Physiologists	50	56	54	53	54	+7	-2	-0	+2	59
Radiation Therapists	199	212	199	207	208	+13	-13	+8	+1	228
Radiographers	1,229	1,325	1,441	1,436	1,453	+95	+117	+12	+18	1,621
Respiratory Physiologists	66	73	74	72	73	+7	+2	-1	+1	81
Vascular Physiologists	29	28	32	33	33	-1	+4	+2	+0	38
Health Science/ Diagnostics	4,500	4,731	4,918	4,917	4,929	+230	+188	+11	+12	5,480
Social Care	2,710	2,909	3,127	3,114	3,109	+199	+219	-18	-5	3,638
Social Workers	1,165	1,238	1,296	1,334	1,337	+74	+58	+41	+3	1,505
Psychologists	1,004	1,066	1,095	1,098	1,092	+62	+29	-4	-7	1,235
Pharmacists	645	721	809	789	796	+75	+89	-13	+7	889
Pharmacy Technicians	393	443	482	506	508	+50	+39	+26	+2	573
Pharmacy	1,038	1,164	1,292	1,295	1,305	+126	+128	+13	+9	1,462
Counsellor Therapists	238	244	274	282	281	+6	+30	+7	-0	316
Dental Hygienists	58	62	60	60	59	+4	-3	-0	-1	77
Environmental Health Officers	528	541	550	538	524	+13	+9	-26	-14	585
HSCP Trainees/ Students	70	56	68	65	64	-14	+13	-5	-1	73
Other Health & Social Care	183	189	192	188	191	+6	+3	-1	+3	224
Play Therapists/ Specialists	46	43	43	45	50	-3	+0	+7	+5	63
Vaccinators			136	42	39		+136	-97	-3	129
H&SC, Other	1,123	1,134	1,324	1,219	1,208	+12	+189	-116	-12	1,467
HSCP	16,774	17,807	18,999	19,069	19,071	+1,033	+1,192	+72	+2	21,830
Executive Management	331	373	388	396	391	+42	+15	+3	-4	397
Senior Management (VIII & GM)	1,511	1,596	1,828	1,982	1,989	+85	+231	+161	+6	2,046
Management (VIII & above)	1,842	1,969	2,216	2,378	2,380	+128	+246	+164	+2	2,443
Middle Management (V-VII)	5,163	5,786	6,671	7,248	7,309	+624	+885	+637	+60	7,756
Other Administrative	37	35	34	51	49	-2	-1	+15	-2	51
Administrative/ Supervisory (V to VII)	5,199	5,821	6,705	7,299	7,358	+622	+884	+652	+58	7,807
Clerical (III & IV)	11,805	12,038	12,661	12,825	12,821	+233	+623	+159	-4	14,568
Management Admin	18,846	19,829	21,583	22,502	22,558	+982	+1,754	+976	+56	24,818
Catering	877	887	875	890	884	+11	-12	+9	-5	974
Household Services	4,198	4,571	4,602	4,673	4,654	+374	+30	+53	-19	5,517
Other Labs & Associated	385	448	525	669	668	+63	+77	+144	-1	708

Health Service Employment Report: August 2022

Employment by Grade Group

August 2022	WTE Dec 2019	WTE Dec 2020	WTE Dec 2021	WTE Jul 2022	WTE Aug 2022	Change Dec 2019 to Dec 20	Change Dec 2020 to Dec 21	Change Dec 2021 to Aug 22	Change Jul 2022 to Aug 22	Headcount [No.] Aug 2022
Overall	119,817	126,174	132,323	135,294	134,994	+6,357	+6,149	+2,671	-300	153,728
Other Support	1,136	1,100	1,097	1,111	1,104	-36	-3	+7	-7	1,402
Portering	1,639	1,669	1,715	1,702	1,726	+31	+45	+11	+24	1,823
Support	8,234	8,676	8,813	9,045	9,037	+442	+137	+223	-8	10,424
Maintenance	1,066	1,070	1,049	1,037	1,034	+5	-22	-15	-3	1,071
Technical Services	117	129	149	150	149	+13	+19	-0	-1	151
Maintenance/ Technical	1,182	1,200	1,197	1,187	1,182	+17	-3	-15	-5	1,222
Support	9,416	9,876	10,010	10,232	10,219	+459	+135	+209	-13	11,646
Attendant/ Aide	4,753	4,556	3,881	3,582	3,578	-197	-674	-304	-5	4,073
Health Care Assistant/ Care Assistant	12,405	13,617	15,123	15,606	15,395	+1,212	+1,506	+272	-210	17,687
Health & Social Care Assistants	238	308	320	346	361	+70	+13	+40	+15	408
HCA (Student Nurse/Midwife COVID-19)		73	2			+73	-71	-2		
Health Care Assistants	17,396	18,554	19,326	19,534	19,334	+1,157	+772	+7	-200	22,168
Home Help	3,569	3,543	3,546	3,648	3,674	-26	+2	+129	+26	5,288
Ambulance Control	180	181	163	160	165	+2	-19	+2	+5	169
Ambulance Education	162	138	253	189	189	-24	+115	-64	+0	190
Ambulance Officers	78	85	86	94	93	+7	+2	+6	-2	96
Pre-Hospital Care (Ambulance)	1,408	1,473	1,434	1,460	1,447	+65	-40	+14	-13	1,506
Ambulance Staff	1,828	1,877	1,936	1,904	1,894	+49	+59	-41	-9	1,961
Health Promotion	31	32	35	116	115	+2	+3	+80	-2	129
Home Care Services	135	136	167	166	169	+1	+30	+2	+2	193
Other Care Grades	1,017	1,091	1,250	1,315	1,303	+74	+159	+54	-12	1,531
Pastoral Care	145	136	128	123	121	-9	-8	-6	-2	184
Workshop Services	1,597	1,616	1,656	1,623	1,607	+19	+40	-49	-15	1,897
Care, other	2,925	3,011	3,234	3,343	3,315	+85	+224	+81	-28	3,934
PCC	25,719	26,985	28,042	28,429	28,217	+1,266	+1,057	+175	-212	33,351

WTE change 2020, 2021, 2022

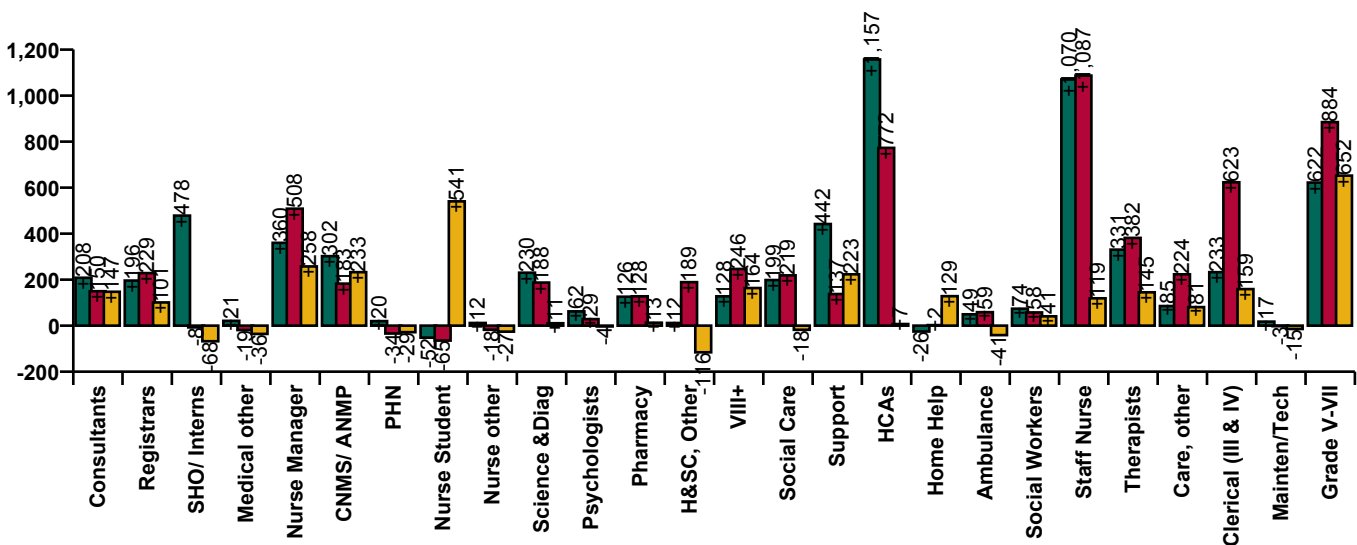

Health Service Employment Report: August 2022

Employment by Hospital Group, CHO etc.

August 2022	WTE Dec 2019	WTE Dec 2020	WTE Dec 2021	WTE Jul 2022	WTE Aug 2022	Change Dec 2019 to Dec 20	Change Dec 2020 to Dec 21	Change Dec 2021 to Aug 22	Change Jul 2022 to Aug 22	Headcount [No.] Aug 2022
Overall	119,817	126,174	132,323	135,294	134,994	+6,357	+6,149	+2,671	-300	153,728
National Ambulance Service	1,933	1,990	2,060	2,031	2,021	+57	+70	-39	-9	2,096
Children's Health Ireland	3,602	3,762	3,974	4,034	4,020	+160	+212	+46	-14	4,570
Dublin Midlands Hospital Group	10,819	11,288	11,707	12,066	12,044	+469	+419	+337	-22	13,459
Ireland East Hospital Group	12,502	13,478	14,129	14,448	14,472	+976	+651	+343	+24	16,059
RCSI Hospitals Group	9,663	10,197	10,606	10,955	10,985	+534	+409	+379	+30	12,152
Saolta University Hospital Care	9,253	9,829	10,566	10,947	10,979	+576	+737	+413	+33	12,316
South/South West Hospital Group	10,527	11,288	11,934	12,401	12,401	+761	+646	+467	-0	14,011
University of Limerick Hospital Group	4,146	4,506	5,043	5,200	5,208	+360	+537	+165	+8	5,720
other Acute Services	91	101	111	115	115	+10	+10	+4	-0	120
Acute Services	62,537	66,439	70,129	72,197	72,245	+3,902	+3,690	+2,116	+49	80,503
CHO 1	5,468	5,755	6,089	6,312	6,276	+287	+334	+187	-36	7,238
CHO 2	5,545	5,690	5,819	5,836	5,779	+145	+129	-40	-57	6,772
CHO 3	4,357	4,610	4,946	5,089	5,053	+253	+337	+106	-36	5,961
CHO 4	8,189	8,602	8,856	8,935	8,859	+413	+255	+2	-77	10,848
CHO 5	5,282	5,477	5,671	5,815	5,787	+195	+194	+116	-29	6,824
CHO 6	3,378	3,465	3,561	3,604	3,600	+87	+96	+39	-4	4,143
CHO 7	6,515	6,783	7,073	7,111	7,087	+268	+290	+14	-24	8,274
CHO 8	6,135	6,337	6,449	6,479	6,434	+202	+112	-15	-45	7,693
CHO 9	6,582	6,950	7,165	7,143	7,124	+367	+216	-42	-20	8,211
other Community Services	638	709	740	722	732	+71	+31	-9	+9	779
Community Services	52,089	54,377	56,370	57,048	56,729	+2,288	+1,993	+359	-318	66,743
Health & Wellbeing	574	511	641	654	657	-62	+129	+16	+3	721
Corporate	3,952	4,163	4,763	4,997	4,969	+212	+599	+206	-28	5,351
Health Business Services	666	683	421	400	394	+17	-263	-26	-6	410
H&WB, Corporate & National	5,191	5,358	5,824	6,050	6,020	+167	+465	+196	-30	6,482

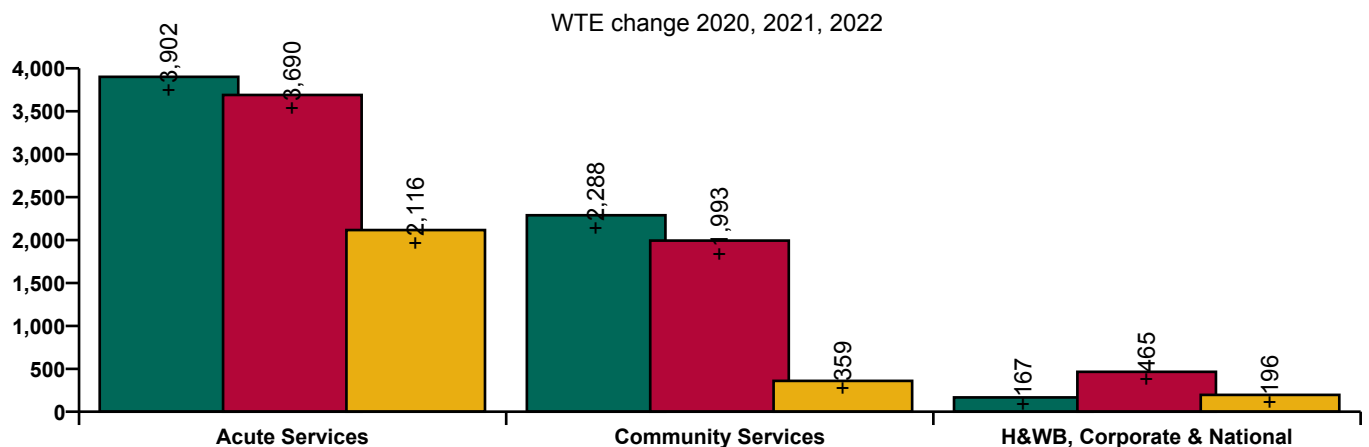

Health Service Employment Report: August 2022

Employment by Care Group

August 2022	WTE Dec 2019	WTE Dec 2020	WTE Dec 2021	WTE Jul 2022	WTE Aug 2022	Change Dec 2019 to Dec 20	Change Dec 2020 to Dec 21	Change Dec 2021 to Aug 22	Change Jul 2022 to Aug 22	Headcount [No.] Aug 2022
Overall	119,817	126,174	132,323	135,294	134,994	+6,357	+6,149	+2,671	-300	153,728
Acute Hospital Services	60,604	64,449	68,069	70,166	70,224	+3,845	+3,620	+2,154	+58	78,407
Ambulance Services	1,933	1,990	2,060	2,031	2,021	+57	+70	-39	-9	2,096
Acute Services	62,537	66,439	70,129	72,197	72,245	+3,902	+3,690	+2,116	+49	80,503
Community Health & Wellbeing		144	181	272	273	+144	+37	+93	+1	338
Mental Health	9,954	10,301	10,362	10,396	10,394	+347	+61	+32	-2	11,511
Primary Care	10,599	11,572	12,582	12,399	12,095	+973	+1,009	-486	-304	14,463
Disabilities	18,303	18,944	19,623	19,747	19,702	+642	+678	+79	-45	23,281
Older People	13,233	13,415	13,623	13,749	13,769	+182	+208	+146	+20	16,616
CHO Operations				485	497			+497	+12	534
Community Services	52,089	54,377	56,370	57,048	56,729	+2,288	+1,993	+359	-318	66,743
Health Business Service	666	683	421	400	394	+17	-263	-26	-6	410
Corporate Functions	3,952	4,163	4,763	4,997	4,969	+212	+599	+206	-28	5,351
Health & Well-being	574	511	641	654	657	-62	+129	+16	+3	721
H&WB, Corporate & National	5,191	5,358	5,824	6,050	6,020	+167	+465	+196	-30	6,482
Acute Hospital Services	60,604	64,449	68,069	70,166	70,224	+3,845	+3,620	+2,154	+58	78,407
Ambulance Services	1,933	1,990	2,060	2,031	2,021	+57	+70	-39	-9	2,096
Acute Services	62,537					+3,902	+3,690	+2,116	+49	80,503
			WTE change 2020, 2021, 2022							
Community Health & Wellbeing		144	181	272	273	+144	+37	+93	+1	338
Mental Health	9,954	10,301	10,362	10,396	10,394	+347	+61	+32	-2	11,511
Primary Care	10,599	11,572	12,582	12,399	12,095	+973	+1,009	-486	-304	14,463
Disabilities	18,303	18,944	19,623	19,747	19,702	+642	+678	+79	-45	23,281
Older People	13,233	13,415	13,623	13,749	13,769	+182	+208	+146	+20	16,616
CHO Operations				485	497			+497	+12	534
Community Services	52,089	54,377	56,370	57,048	56,729	+2,288	+1,993	+359	-318	66,743
Health Business Service	666	683	421	400	394	+17	-263	-26	-6	410
Corporate Functions	3,952	4,163	4,763	4,997	4,969	+212	+599	+206	-28	5,351
Health & Well-being	574	511	641	654	657	-62	+129	+16	+3	721
H&WB, Corporate & National	5,191	5,358	5,824	6,050	6,020	+167	+465	+196	-30	6,482

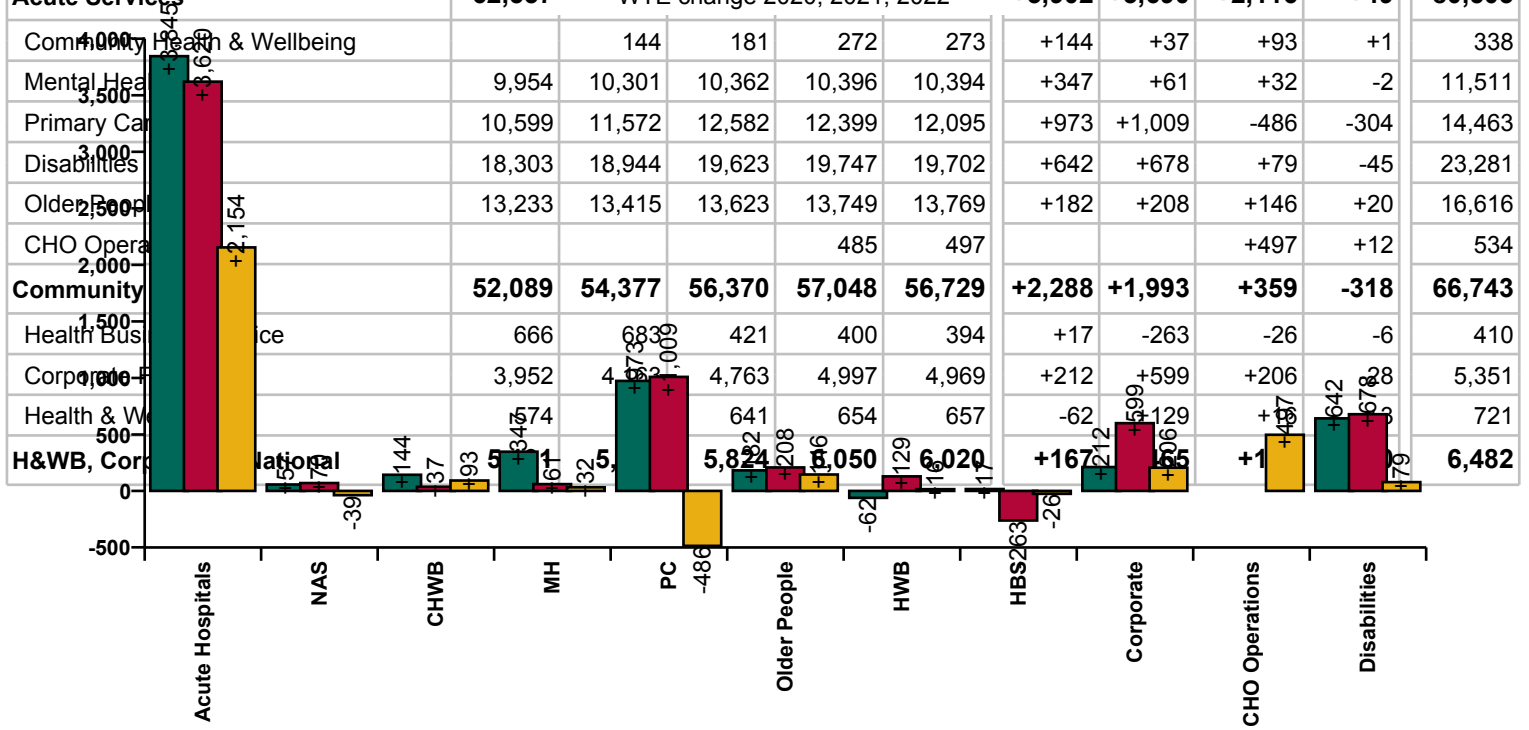

Health Service Employment Report: August 2022

Employment by Service & Staff Group: August 2022	WTE Dec 2019	WTE Dec 2020	WTE Dec 2021	WTE Jul 2022	WTE Aug 2022	Change Dec 2019 to Dec 20	Change Dec 2020 to Dec 21	Change Dec 2021 to Aug 22	Change Jul 2022 to Aug 22	Headcount [No.] Aug 2022
Acute Services	62,537	66,439	70,129	72,197	72,245	+3,902	+3,690	+2,116	+49	80,503
Consultants	2,782	2,974	3,102	3,187	3,228	+192	+128	+126	+40	3,522
Registrars	2,942	3,115	3,268	3,397	3,367	+173	+153	+99	-30	3,559
SHO/ Interns	2,795	3,253	3,282	3,254	3,209	+458	+30	-73	-45	3,373
Medical/ Dental, other	60	64	67	75	75	+4	+3	+8	-1	108
Medical & Dental	8,578	9,405	9,718	9,914	9,878	+827	+313	+160	-36	10,562
Nurse/ Midwife Manager	4,710	4,924	5,287	5,543	5,543	+213	+363	+256	+1	6,109
Nurse/ Midwife Specialist & AN/MP	1,292	1,468	1,621	1,745	1,761	+176	+153	+140	+16	1,975
Staff Nurse/ Staff Midwife	16,676	17,526	18,428	18,626	18,606	+850	+902	+177	-21	21,003
Public Health Nurse	1	2	0	0		+0	-1	-0	-0	
Nursing/ Midwifery Student	417	378	305	820	791	-39	-73	+486	-29	1,338
Nursing/ Midwifery other	224	226	213	176	179	+2	-13	-34	+2	210
Nursing & Midwifery	23,321	24,524	25,854	26,910	26,880	+1,203	+1,331	+1,026	-30	30,635
Therapy Professions	2,008	2,217	2,401	2,428	2,432	+209	+185	+31	+4	2,747
Health Science/ Diagnostics	4,242	4,458	4,642	4,649	4,673	+216	+184	+31	+24	5,169
Social Care	3	4	3	3	3	+1	-1	+0	+0	5
Social Workers	355	384	419	429	427	+29	+35	+8	-3	476
Psychologists	101	110	132	139	143	+10	+22	+10	+3	172
Pharmacy	901	1,006	1,107	1,111	1,122	+106	+101	+15	+11	1,249
H&SC, Other	151	154	276	149	147	+3	+122	-129	-2	193
Health & Social Care Professionals	7,760	8,333	8,981	8,909	8,946	+573	+648	-35	+37	10,011
Management (VIII & above)	518	579	652	711	710	+62	+72	+59	-1	726
Administrative/ Supervisory (V to VII)	2,326	2,674	2,982	3,202	3,219	+348	+308	+237	+16	3,418
Clerical (III & IV)	6,606	6,658	7,032	7,161	7,178	+52	+374	+146	+17	8,117
Management & Administrative	9,450	9,912	10,665	11,074	11,107	+462	+753	+442	+33	12,261
Support	5,630	6,152	6,369	6,616	6,633	+522	+218	+264	+17	7,380
Maintenance/ Technical	531	539	537	546	545	+9	-3	+9	-1	556
General Support	6,160	6,691	6,906	7,162	7,179	+530	+215	+273	+17	7,936
Health Care Assistants	5,275	5,516	5,863	6,105	6,142	+241	+347	+279	+36	6,871
Ambulance Staff	1,825	1,876	1,935	1,903	1,893	+51	+59	-41	-9	1,960
Care, other	168	182	208	220	220	+14	+26	+13	+0	267
Patient & Client Care	7,268	7,574	8,005	8,228	8,255	+307	+431	+250	+28	9,098

Health Service Employment Report: August 2022

Employment by Service & Staff Group: August 2022	WTE Dec 2019	WTE Dec 2020	WTE Dec 2021	WTE Jul 2022	WTE Aug 2022	Change Dec 2019 to Dec 20	Change Dec 2020 to Dec 21	Change Dec 2021 to Aug 22	Change Jul 2022 to Aug 22	Headcount [No.] Aug 2022
Community Services	52,089	54,377	56,370	57,048	56,729	+2,288	+1,993	+359	-318	66,743
Consultants	424	440	460	464	463	+16	+20	+3	-1	518
Registrars	686	701	767	822	775	+15	+66	+8	-47	837
SHO/ Interns	320	340	304	266	308	+20	-37	+4	+42	332
Medical/ Dental, other	635	642	613	602	592	+7	-29	-21	-10	847
Medical & Dental	2,066	2,124	2,143	2,154	2,138	+59	+19	-5	-16	2,534
Nurse/ Midwife Manager	3,155	3,291	3,412	3,403	3,393	+136	+122	-19	-9	3,635
Nurse/ Midwife Specialist & AN/MP	690	815	843	938	939	+125	+28	+96	+1	1,027
Staff Nurse/ Staff Midwife	9,014	9,223	9,379	9,360	9,323	+209	+157	-57	-37	10,663
Public Health Nurse	1,532	1,553	1,521	1,476	1,493	+21	-32	-28	+16	1,801

Health Service Employment Report: August 2022

Employment by Service & Staff Group: August 2022	WTE Dec 2019	WTE Dec 2020	WTE Dec 2021	WTE Jul 2022	WTE Aug 2022	Change Dec 2019 to Dec 20	Change Dec 2020 to Dec 21	Change Dec 2021 to Aug 22	Change Jul 2022 to Aug 22	Headcount [No.] Aug 2022
Community Services	52,089	54,377	56,370	57,048	56,729	+2,288	+1,993	+359	-318	66,743
Nursing/ Midwifery Student	227	214	222	294	276	-13	+8	+55	-17	527
Nursing/ Midwifery other	59	66	65	70	69	+8	-1	+4	-2	75
Nursing & Midwifery	14,676	15,161	15,442	15,540	15,492	+485	+281	+50	-48	17,728
Therapy Professions	3,206	3,334	3,537	3,652	3,647	+128	+203	+110	-5	4,280
Health Science/ Diagnostics	108	118	117	122	119	+10	-1	+1	-3	137
Social Care	2,707	2,905	3,124	3,111	3,106	+198	+220	-18	-5	3,633
Social Workers	806	852	871	902	907	+46	+19	+36	+5	1,026
Psychologists	901	954	961	958	948	+53	+7	-13	-10	1,062
Pharmacy	98	107	127	124	123	+9	+20	-4	-1	153
H&SC, Other	403	394	445	451	449	-9	+51	+4	-1	595
Health & Social Care Professionals	8,230	8,664	9,182	9,319	9,299	+434	+518	+117	-19	10,886
Management (VIII & above)	617	660	748	805	807	+43	+88	+59	+1	834
Administrative/ Supervisory (V to VII)	1,500	1,696	2,017	2,224	2,257	+196	+321	+240	+33	2,418
Clerical (III & IV)	3,695	3,854	4,071	4,107	4,105	+159	+217	+34	-2	4,766
Management & Administrative	5,812	6,210	6,836	7,136	7,168	+397	+626	+332	+32	8,018
Support	2,490	2,409	2,337	2,309	2,285	-81	-73	-52	-24	2,918
Maintenance/ Technical	413	421	426	419	416	+8	+5	-10	-4	440
General Support	2,903	2,830	2,762	2,729	2,701	-73	-68	-62	-28	3,358
Health Care Assistants	12,111	13,022	13,438	13,401	13,164	+911	+417	-274	-237	15,266
Home Help	3,569	3,543	3,546	3,648	3,674	-26	+2	+129	+26	5,288
Care, other	2,721	2,823	3,020	3,121	3,093	+102	+198	+72	-28	3,665
Patient & Client Care	18,401	19,387	20,004	20,170	19,931	+986	+617	-73	-239	24,219

Health Service Employment Report: August 2022

Employment by Service & Staff Group: August 2022	WTE Dec 2019	WTE Dec 2020	WTE Dec 2021	WTE Jul 2022	WTE Aug 2022	Change Dec 2019 to Dec 20	Change Dec 2020 to Dec 21	Change Dec 2021 to Aug 22	Change Jul 2022 to Aug 22	Headcount [No.] Aug 2022
H&WB, Corporate & National	5,191	5,358	5,824	6,050	6,020	+167	+465	+196	-30	6,482
Consultants	44	44	47	61	65	+0	+2	+18	+4	71
Registrars	51	59	70	57	64	+8	+11	-6	+7	73
SHO/ Interns	1	2	1	1	1	+1	-1	+1	+0	2
Medical/ Dental, other	117	127	134	119	111	+10	+8	-23	-8	138
Medical & Dental	213	232	252	238	241	+19	+20	-10	+3	284
Nurse/ Midwife Manager	119	130	153	178	173	+11	+23	+20	-5	196
Nurse/ Midwife Specialist & AN/MP	14	16	17	15	14	+1	+2	-4	-1	17
Staff Nurse/ Staff Midwife	3	14	42	40	41	+11	+28	-1	+1	47
Public Health Nurse	4	3	2	2	2	-1	-1	-0	+0	2
Nursing/ Midwifery other	67	70	66	72	70	+2	-4	+4	-2	78
Nursing & Midwifery	207	232	280	306	299	+25	+48	+19	-7	340
Therapy Professions	20	14	9	11	13	-6	-5	+4	+2	16
Health Science/ Diagnostics	150	154	159	146	138	+4	+5	-21	-9	174
Social Workers	4	3	6	3	3	-1	+3	-3	+0	3
Psychologists	2	2	2	1	1	+0	+0	-1	+0	1
Pharmacy	39	50	57	60	59	+11	+7	+2	-1	60
H&SC, Other	568	586	603	620	612	+18	+16	+9	-8	679
Health & Social Care Professionals	784	810	835	841	825	+26	+25	-10	-16	933
Management (VIII & above)	707	730	816	861	863	+23	+87	+46	+2	883
Administrative/ Supervisory (V to VII)	1,374	1,451	1,707	1,873	1,883	+78	+256	+176	+9	1,971

Health Service Employment Report: August 2022

Employment by Service & Staff Group: August 2022	WTE Dec 2019	WTE Dec 2020	WTE Dec 2021	WTE Jul 2022	WTE Aug 2022	Change Dec 2019 to Dec 20	Change Dec 2020 to Dec 21	Change Dec 2021 to Aug 22	Change Jul 2022 to Aug 22	Headcount [No.] Aug 2022
H&WB, Corporate & National	5,191	5,358	5,824	6,050	6,020	+167	+465	+196	-30	6,482
Clerical (III & IV)	1,504	1,526	1,558	1,558	1,538	+22	+32	-21	-20	1,685
Management & Administrative	3,585	3,707	4,081	4,292	4,283	+122	+375	+201	-9	4,539
Support	114	115	108	120	119	+1	-8	+11	-1	126
Maintenance/ Technical	239	240	235	222	221	+1	-5	-13	-0	226
General Support	353	355	342	341	340	+2	-13	-2	-1	352
Health Care Assistants	11	16	25	28	28	+5	+9	+3	-0	31
Ambulance Staff	3	1	1	1	1	-2	+0	+0	+0	1
Care, other	36	6	6	2	2	-30	+0	-4	-0	2
Patient & Client Care	50	23	33	31	31	-27	+10	-2	-1	34

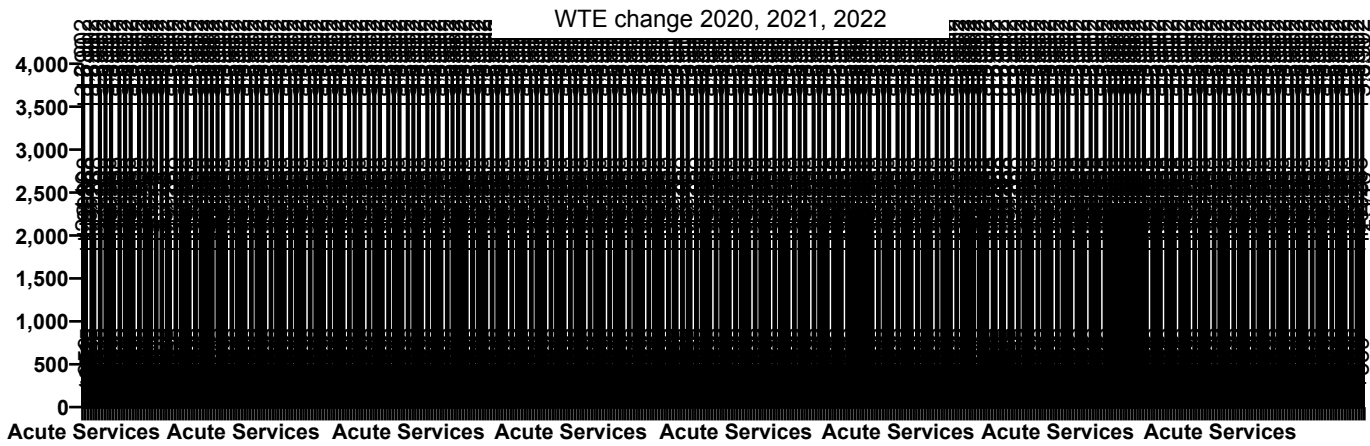

Health Service Employment Report: Care Group & Staff Category/ Staff Group: August 2022

Acute Hospital Services

Employment by Care Group & Staff Group: August 2022	WTE Dec 2019	WTE Dec 2020	WTE Dec 2021	WTE Jul 2022	WTE Aug 2022	Change Dec 2019 to Dec 20	Change Dec 2020 to Dec 21	Change Dec 2021 to Aug 22	Change Jul 2022 to Aug 22	Headcount [No.] Aug 2022
Acute Hospitals	60,604	64,449	68,069	70,166	70,224	+3,845	+3,620	+2,154	+58	78,407
Consultants	2,781	2,973	3,101	3,186	3,227	+192	+128	+126	+40	3,521
Registrars	2,942	3,115	3,267	3,397	3,367	+173	+152	+100	-30	3,559
SHO/ Interns	2,795	3,253	3,281	3,254	3,209	+458	+29	-72	-45	3,373
Medical/ Dental, other	60	64	67	75	75	+4	+3	+8	-1	108
Medical & Dental	8,577	9,404	9,715	9,913	9,877	+827	+311	+162	-36	10,561
Nurse/ Midwife Manager	4,709	4,923	5,285	5,541	5,541	+213	+362	+256	+1	6,107
Nurse/ Midwife Specialist & AN/MP	1,292	1,468	1,621	1,745	1,761	+176	+153	+140	+16	1,975
Staff Nurse/ Staff Midwife	16,675	17,525	18,428	18,626	18,606	+850	+903	+177	-21	21,003
Public Health Nurse	1	2	0	0		+0	-1	-0	-0	
Nursing/ Midwifery Student	417	378	305	820	791	-39	-73	+486	-29	1,338
Nursing/ Midwifery other	224	226	213	176	179	+2	-13	-34	+2	210
Nursing & Midwifery	23,319	24,522	25,852	26,908	26,878	+1,203	+1,331	+1,026	-30	30,633
Therapy Professions	2,007	2,216	2,401	2,428	2,432	+209	+186	+31	+4	2,747
Health Science/ Diagnostics	4,242	4,458	4,642	4,649	4,673	+216	+184	+31	+24	5,169
Social Care	3	4	3	3	3	+1	-1	+0	+0	5
Social Workers	355	384	419	429	427	+29	+35	+8	-3	476
Psychologists	101	110	132	139	143	+10	+22	+10	+3	172
Pharmacy	901	1,006	1,107	1,111	1,122	+106	+101	+15	+11	1,249
H&SC, Other	151	154	276	149	147	+3	+122	-129	-2	193
Health & Social Care Professionals	7,759	8,332	8,981	8,909	8,946	+573	+649	-35	+37	10,011
Management (VIII & above)	505	565	640	696	695	+60	+74	+55	-2	710
Administrative/ Supervisory (V to VII)	2,297	2,641	2,933	3,153	3,170	+344	+292	+237	+17	3,367
Clerical (III & IV)	6,565	6,617	6,989	7,116	7,133	+52	+372	+144	+16	8,067
Management & Administrative	9,367	9,823	10,562	10,965	10,997	+456	+738	+435	+32	12,144
Support	5,626	6,148	6,367	6,612	6,630	+522	+219	+263	+17	7,376
Maintenance/ Technical	529	537	536	545	544	+9	-2	+9	-1	555
General Support	6,155	6,685	6,903	7,157	7,174	+530	+217	+272	+17	7,931
Health Care Assistants	5,273	5,514	5,862	6,104	6,141	+241	+348	+279	+37	6,870
Ambulance Staff				1	1			+1	+0	1
Care, other	153	169	195	209	210	+15	+26	+15	+1	256
Patient & Client Care	5,426	5,683	6,057	6,314	6,351	+257	+374	+295	+37	7,127

Ambulance Services

Employment by Care Group & Staff Group: August 2022	WTE Dec 2019	WTE Dec 2020	WTE Dec 2021	WTE Jul 2022	WTE Aug 2022	Change Dec 2019 to Dec 20	Change Dec 2020 to Dec 21	Change Dec 2021 to Aug 22	Change Jul 2022 to Aug 22	Headcount [No.] Aug 2022
NAS	1,933	1,990	2,060	2,031	2,021	+57	+70	-39	-9	2,096
Consultants	1	1	1	1	1	+0	+0	+0	+0	1
Registrars			1				+1	-1		
SHO/ Interns			1				+1	-1		
Medical & Dental	1	1	3	1	1	+0	+2	-2	+0	1
Nurse/ Midwife Manager	1	1	2	2	2	+0	+1	+0	+0	2
Staff Nurse/ Staff Midwife	1	1				+0	-1			
Nursing & Midwifery	2	2	2	2	2	+0	-0	+0	+0	2

Health & Social Care Professionals	1	1				+0	-1			
Management (VIII & above)	12	14	12	15	16	+2	-2	+4	+1	16
Administrative/ Supervisory (V to VII)	29	33	49	49	49	+4	+16	+0	-1	51
Clerical (III & IV)	41	42	43	45	46	+0	+1	+3	+1	50
Management & Administrative	82	89	104	109	110	+7	+15	+7	+1	117
Support	4	4	2	4	4	+0	-1	+1	+0	4
Maintenance/ Technical	2	2	1	1	1	+0	-1	+0	+0	1
General Support	6	6	3	5	5	+0	-2	+1	+0	5
Health Care Assistants	2	2	1	1	1	+0	-1	+0	-0	1
Ambulance Staff	1,825	1,876	1,935	1,902	1,892	+51	+59	-42	-10	1,959
Care, other	15	14	13	11	11	-1	-1	-2	-0	11
Patient & Client Care	1,841	1,892	1,948	1,914	1,904	+50	+57	-44	-10	1,971

Community Health & Wellbeing

Employment by Care Group & Staff Group: August 2022	WTE	WTE Dec 2020	WTE Dec 2021	WTE Jul 2022	WTE Aug 2022	Change to Dec 20	Change Dec 2020 to Dec 21	Change Dec 2021 to Aug 22	Change Jul 2022 to Aug 22	Headcount [No.] Aug 2022
CHWB		144	181	272	273	+144	+37	+93	+1	338
Medical/ Dental, other			1				+1	-1		
Medical & Dental			1				+1	-1		
Nurse/ Midwife Manager		3	3	4	4	+3	-0	+1	+0	5
Nurse/ Midwife Specialist & AN/MP			3				+3	-3		
Staff Nurse/ Staff Midwife		2	2			+2	-0	-2		
Public Health Nurse				1	1			+1	-0	1
Nursing & Midwifery		5	8	5	5	+5	+3	-3	-0	6
Therapy Professions		12	10	7	8	+12	-3	-2	+0	10
Pharmacy			2				+2	-2		
H&SC, Other				8	9			+9	+1	37
Health & Social Care Professionals		12	11	16	17	+12	-1	+5	+1	47
Management (VIII & above)		12	14	14	14	+12	+2	+0	+0	15
Administrative/ Supervisory (V to VII)		63	93	70	66	+63	+30	-27	-3	72
Clerical (III & IV)		22	26	30	34	+22	+4	+9	+4	44
Management & Administrative		97	133	113	115	+97	+36	-18	+1	131
Maintenance/ Technical				1	1			+1	+0	1
General Support				1	1			+1	+0	1
Health Care Assistants				0	0			+0	+0	2
Care, other		30	29	137	136	+30	-1	+107	-1	151
Patient & Client Care		30	29	137	136	+30	-1	+108	-1	153

Mental Health

Employment by Care Group & Staff Group: August 2022	WTE Dec 2019	WTE Dec 2020	WTE Dec 2021	WTE Jul 2022	WTE Aug 2022	Change Dec 2019 to Dec 20	Change Dec 2020 to Dec 21	Change Dec 2021 to Aug 22	Change Jul 2022 to Aug 22	Headcount [No.] Aug 2022
MH	9,954	10,301	10,362	10,396	10,394	+347	+61	+32	-2	11,511
Consultants	353	370	386	384	384	+17	+16	-1	+0	421
Registrars	269	281	327	325	326	+12	+46	-1	+1	353
SHO/ Interns	261	276	246	209	250	+15	-30	+4	+42	267
Medical/ Dental, other	5	5	4	5	5	+0	-1	+1	-0	8
Medical & Dental	888	932	963	923	966	+44	+31	+3	+43	1,049
Nurse/ Midwife Manager	1,192	1,240	1,262	1,254	1,235	+47	+22	-26	-18	1,293
Nurse/ Midwife Specialist & AN/MP	459	529	545	571	566	+70	+16	+22	-4	608
Staff Nurse/ Staff Midwife	3,003	3,076	3,097	3,010	2,999	+73	+20	-97	-10	3,254
Nursing/ Midwifery Student	87	59	50	160	159	-28	-9	+109	-1	322
Nursing/ Midwifery other	32	32	31	35	31	+0	-1	+1	-3	35

Nursing & Midwifery	4,773	4,935	4,984	5,028	4,992	+162	+49	+8	-37	5,512
Therapy Professions	422	439	434	427	422	+17	-5	-12	-5	483
Social Care	74	80	76	71	70	+6	-4	-6	-1	84
Social Workers	350	373	379	390	389	+23	+6	+10	-1	436
Psychologists	394	424	427	435	430	+29	+3	+3	-5	477
Pharmacy	19	21	21	20	20	+2	-0	-0	-0	26
H&SC, Other	108	108	123	132	132	+0	+15	+9	+0	148
Health & Social Care Professionals	1,366	1,444	1,459	1,475	1,462	+78	+15	+3	-13	1,654
Management (VIII & above)	57	67	65	67	67	+10	-2	+2	+0	69
Administrative/ Supervisory (V to VII)	237	245	248	264	268	+8	+3	+20	+4	285
Clerical (III & IV)	717	722	714	704	703	+5	-8	-11	-1	793
Management & Administrative	1,012	1,034	1,027	1,035	1,038	+22	-7	+11	+3	1,147
Support	581	594	574	569	564	+14	-20	-10	-5	650
Maintenance/ Technical	131	137	129	130	130	+6	-8	+1	-0	136
General Support	711	732	704	699	694	+20	-28	-9	-5	786
Health Care Assistants	988	1,022	1,019	1,022	1,027	+34	-3	+8	+5	1,110
Care, other	216	203	207	214	215	-12	+4	+7	+1	253
Patient & Client Care	1,204	1,225	1,226	1,236	1,241	+21	+1	+16	+6	1,363

Primary Care

Employment by Care Group & Staff Group: August 2022	WTE Dec 2019	WTE Dec 2020	WTE Dec 2021	WTE Jul 2022	WTE Aug 2022	Change Dec 2019 to Dec 20	Change Dec 2020 to Dec 21	Change Dec 2021 to Aug 22	Change Jul 2022 to Aug 22	Headcount [No.] Aug 2022
PC	10,599	11,572	12,582	12,399	12,095	+973	+1,009	-486	-304	14,463
Consultants	44	42	46	52	52	-2	+4	+6	+1	62
Registrars	395	403	420	474	428	+9	+17	+8	-46	461
SHO/ Interns	37	42	36	33	36	+5	-6	+0	+3	43
Medical/ Dental, other	520	519	499	499	488	-0	-20	-12	-11	665
Medical & Dental	995	1,006	1,001	1,059	1,005	+11	-5	+3	-54	1,231
Nurse/ Midwife Manager	359	404	459	451	461	+45	+55	+2	+10	514
Nurse/ Midwife Specialist & AN/MP	143	184	193	237	239	+41	+9	+46	+2	274
Staff Nurse/ Staff Midwife	862	927	970	1,063	1,051	+65	+43	+82	-11	1,366
Public Health Nurse	1,512	1,533	1,497	1,450	1,467	+20	-35	-30	+17	1,771
Nursing/ Midwifery Student	96	106	143	49	31	+10	+37	-112	-18	32
Nursing/ Midwifery other	4	7	5	6	6	+3	-2	+1	+0	6
Nursing & Midwifery	2,976	3,161	3,267	3,255	3,256	+185	+106	-11	+1	3,963
Therapy Professions	1,731	1,792	1,915	2,113	2,112	+61	+123	+197	-1	2,504
Health Science/ Diagnostics	82	93	93	96	93	+12	-1	-0	-3	106
Social Care	35	33	34	35	35	-3	+1	+2	+1	38
Social Workers	139	151	167	185	187	+12	+16	+20	+3	210
Psychologists	301	300	285	288	286	-1	-15	+1	-2	322
Pharmacy	58	63	76	69	69	+5	+13	-6	+0	81
H&SC, Other	209	209	251	241	238	-0	+42	-13	-3	317
Health & Social Care Professionals	2,555	2,641	2,820	3,027	3,021	+86	+179	+201	-6	3,578
Management (VIII & above)	306	299	350	292	292	-7	+51	-58	-0	306
Administrative/ Supervisory (V to VII)	619	685	905	832	839	+66	+220	-66	+7	907
Clerical (III & IV)	1,746	1,838	2,004	1,928	1,914	+91	+166	-90	-13	2,232
Management & Administrative	2,671	2,821	3,258	3,052	3,046	+150	+437	-213	-6	3,445
Support	346	351	342	331	325	+5	-9	-17	-5	494
Maintenance/ Technical	59	56	69	65	67	-3	+13	-2	+2	71
General Support	406	407	412	396	393	+2	+4	-19	-3	565
Health Care Assistants	254	779	966	739	520	+526	+186	-446	-219	627
Home Help	18	18	17	17	17	-0	-1	-0	+0	42
Care, other	724	737	841	855	839	+14	+103	-2	-16	1,012
Patient & Client Care	996	1,535	1,823	1,611	1,375	+539	+288	-448	-235	1,681

Disabilities

Employment by Care Group & Staff Group: August 2022	WTE Dec 2019	WTE Dec 2020	WTE Dec 2021	WTE Jul 2022	WTE Aug 2022	Change Dec 2019 to Dec 20	Change Dec 2020 to Dec 21	Change Dec 2021 to Aug 22	Change Jul 2022 to Aug 22	Headcount [No.] Aug 2022
Disabilities	18,303	18,944	19,623	19,747	19,702	+642	+678	+79	-45	23,281
Consultants	24	24	21	21	20	+1	-3	-1	-1	27
Registrars	13	8	10	11	11	-5	+2	+2	-0	12
SHO/ Interns	7	9	7	9	9	+2	-2	+2	+0	10
Medical/ Dental, other	14	14	14	13	13	-0	+0	-1	-0	20
Medical & Dental	58	56	52	55	54	-3	-4	+1	-2	69
Nurse/ Midwife Manager	894	897	925	939	941	+3	+28	+16	+2	1,024
Nurse/ Midwife Specialist & AN/MP	62	64	68	71	71	+2	+4	+4	+0	79
Staff Nurse/ Staff Midwife	2,572	2,593	2,629	2,573	2,551	+21	+36	-78	-22	2,938
Public Health Nurse	6	7	12	12	12	+1	+5	+0	+0	14
Nursing/ Midwifery Student	42	47	27	83	85	+5	-21	+58	+2	171
Nursing/ Midwifery other	22	24	26	26	27	+2	+2	+2	+1	30
Nursing & Midwifery	3,599	3,632	3,685	3,704	3,687	+34	+53	+2	-16	4,256
Therapy Professions	765	795	826	765	772	+31	+31	-54	+7	900
Health Science/ Diagnostics	20	20	21	22	22	-0	+1	+1	+0	23
Social Care	2,595	2,789	3,012	3,003	2,998	+194	+222	-13	-5	3,507
Social Workers	219	228	235	227	230	+9	+7	-6	+3	268
Psychologists	204	229	247	230	227	+25	+18	-21	-3	256
Pharmacy	7	6	8	7	8	-1	+2	-0	+1	10
H&SC, Other	85	76	70	65	66	-9	-6	-3	+1	88
Health & Social Care Professionals	3,894	4,144	4,419	4,319	4,323	+249	+275	-96	+4	5,052
Management (VIII & above)	180	204	217	228	226	+24	+13	+8	-2	230
Administrative/ Supervisory (V to VII)	479	527	570	619	627	+48	+43	+57	+8	668
Clerical (III & IV)	660	685	720	724	729	+25	+34	+9	+5	876
Management & Administrative	1,319	1,416	1,507	1,571	1,582	+97	+91	+75	+11	1,774
Support	734	663	626	625	616	-71	-36	-11	-9	895
Maintenance/ Technical	124	132	132	127	122	+8	-1	-10	-5	133
General Support	858	795	758	752	738	-63	-37	-20	-14	1,028
Health Care Assistants	6,826	7,102	7,354	7,534	7,514	+276	+252	+160	-20	8,846
Home Help	109	94	82	82	84	-15	-12	+2	+2	230
Care, other	1,639	1,706	1,765	1,730	1,720	+66	+60	-45	-10	2,026
Patient & Client Care	8,574	8,902	9,202	9,347	9,319	+327	+300	+117	-28	11,102

Older People

Employment by Care Group & Staff Group: August 2022	WTE Dec 2019	WTE Dec 2020	WTE Dec 2021	WTE Jul 2022	WTE Aug 2022	Change Dec 2019 to Dec 20	Change Dec 2020 to Dec 21	Change Dec 2021 to Aug 22	Change Jul 2022 to Aug 22	Headcount [No.] Aug 2022
Older People	13,233	13,415	13,623	13,749	13,769	+182	+208	+146	+20	16,616
Consultants	4	4	7	7	6	+1	+2	-0	-1	8
Registrars	10	9	11	11	8	-1	+2	-2	-3	10
SHO/ Interns	15	14	15	14	12	-1	+1	-3	-2	12
Medical/ Dental, other	96	104	95	85	87	+7	-9	-8	+2	154
Medical & Dental	125	131	127	117	113	+6	-4	-14	-4	184
Nurse/ Midwife Manager	709	746	764	735	732	+37	+18	-32	-2	778
Nurse/ Midwife Specialist & AN/MP	26	38	35	54	57	+12	-3	+22	+3	61
Staff Nurse/ Staff Midwife	2,576	2,624	2,682	2,709	2,716	+48	+58	+34	+6	3,098
Public Health Nurse	13	13	11	13	12	+0	-2	+1	-0	15
Nursing/ Midwifery Student	2	1	2	2	2	-1	+1	-1	-1	2
Nursing/ Midwifery other	1	4	4	4	4	+3	-0	+0	+0	4

Nursing & Midwifery	3,328	3,427	3,498	3,517	3,522	+99	+71	+24	+6	3,958
Therapy Professions	288	295	352	339	333	+7	+56	-19	-6	382
Health Science/ Diagnostics	6	5	4	4	4	-1	-2	+0	+0	8
Social Care	3	3	3	2	3	+0	+0	-0	+0	4
Social Workers	98	100	90	75	75	+1	-10	-15	-0	84
Psychologists	2	1	2	5	6	-1	+1	+3	+1	7
Pharmacy	15	17	21	20	19	+2	+4	-2	-1	29
H&SC, Other	1	2	2	4	4	+0	+0	+2	-0	5
Health & Social Care Professionals	414	423	473	449	443	+9	+50	-30	-6	519
Management (VIII & above)	75	79	102	108	109	+4	+23	+7	+1	111
Administrative/ Supervisory (V to VII)	165	176	201	242	249	+11	+25	+49	+7	264
Clerical (III & IV)	571	587	608	611	613	+16	+21	+5	+2	699
Management & Administrative	811	842	911	962	972	+31	+69	+61	+10	1,074
Support	829	801	794	779	774	-28	-7	-20	-5	872
Maintenance/ Technical	98	95	95	95	94	-4	+1	-2	-1	98
General Support	927	896	889	874	868	-32	-7	-21	-6	970
Health Care Assistants	4,043	4,118	4,099	4,103	4,100	+75	-19	+0	-3	4,678
Home Help	3,442	3,431	3,447	3,550	3,574	-11	+16	+127	+24	5,016
Care, other	142	147	178	178	177	+5	+32	-1	-1	217
Patient & Client Care	7,627	7,696	7,724	7,831	7,851	+69	+29	+126	+20	9,911

CHO Operations

Employment by Care Group & Staff Group: August 2022	WTE	WTE	WTE	WTE Jul 2022	WTE Aug 2022	Change to	Change to	Change to Aug 22	Change Jul 2022 to Aug 22	Headcount [No.] Aug 2022
CHO Operations				485	497			+497	+12	534
Registrars					1			+1	+1	1
Medical & Dental					1			+1	+1	1
Nurse/ Midwife Manager				20	20			+20	-1	21
Nurse/ Midwife Specialist & AN/MP				5	5			+5	+0	5
Staff Nurse/ Staff Midwife				5	5			+5	+0	7
Public Health Nurse				1					-1	
Nursing & Midwifery				31	30			+30	-1	33
Therapy Professions				1	1			+1	+0	1
Social Workers				26	26			+26	+0	28
Pharmacy				7	6			+6	-1	7
Health & Social Care Professionals				34	33			+33	-0	36
Management (VIII & above)				96	99			+99	+3	103
Administrative/ Supervisory (V to VII)				197	207			+207	+10	222
Clerical (III & IV)				110	111			+111	+1	122
Management & Administrative				404	417			+417	+13	447
Support				6	6			+6	+0	7
Maintenance/ Technical				1	1			+1	+0	1
General Support				7	7			+7	+0	8
Health Care Assistants				3	3			+3	-0	3
Care, other				7	6			+6	-1	6
Patient & Client Care				10	9			+9	-1	9

Health Business Service

Employment by Care Group & Staff Group: August 2022	WTE Dec 2019	WTE Dec 2020	WTE Dec 2021	WTE Jul 2022	WTE Aug 2022	Change Dec 2019 to Dec 20	Change Dec 2020 to Dec 21	Change Dec 2021 to Aug 22	Change Jul 2022 to Aug 22	Headcount [No.] Aug 2022
HBS	666	683	421	400	394	+17	-263	-26	-6	410
Medical/ Dental, other	2					-2				

Medical & Dental	2					-2				
Nurse/ Midwife Manager	6	3	5	5	5	-3	+2	+0	+0	5
Nursing/ Midwifery other	1	1				+0	-1			
Nursing & Midwifery	6	4	5	5	5	-3	+1	+0	+0	5
Health Science/ Diagnostics	1	1	1	1	1	+0	+0	+0	+0	1
H&SC, Other	1	1	1			+0	+0	-1		
Health & Social Care Professionals	2	2	2	1	1	+0	+0	-1	+0	1
Management (VIII & above)	62	62	47	45	45	+1	-15	-2	+0	46
Administrative/ Supervisory (V to VII)	131	142	68	69	67	+11	-73	-1	-2	69
Clerical (III & IV)	213	226	55	52	48	+14	-171	-7	-4	55
Management & Administrative	405	430	171	166	161	+25	-259	-10	-5	170
Support	21	19	17	16	16	-2	-2	-1	+0	18
Maintenance/ Technical	228	228	225	211	210	-0	-3	-14	-0	215
General Support	249	247	242	227	226	-2	-5	-16	-0	233
Health Care Assistants	1	1	1	1	1	+0	+0	+0	+0	1
Care, other	1					-1				
Patient & Client Care	2	1	1	1	1	-1	+0	+0	+0	1

Corporate Functions

Employment by Care Group & Staff Group: August 2022	WTE Dec 2019	WTE Dec 2020	WTE Dec 2021	WTE Jul 2022	WTE Aug 2022	Change Dec 2019 to Dec 20	Change Dec 2020 to Dec 21	Change Dec 2021 to Aug 22	Change Jul 2022 to Aug 22	Headcount [No.] Aug 2022
Corporate	3,952	4,163	4,763	4,997	4,969	+212	+599	+206	-28	5,351
Consultants	43	42	46	45	44	-1	+3	-2	-1	49
Registrars	24	30	35	25	29	+6	+5	-7	+4	34
SHO/ Interns	1	2	1	1	1	+1	-1	+1	+0	2
Medical/ Dental, other	26	25	29	28	25	-1	+4	-4	-3	43
Medical & Dental	94	99	111	98	99	+5	+12	-11	+1	128
Nurse/ Midwife Manager	100	112	117	133	130	+12	+4	+13	-3	149
Nurse/ Midwife Specialist & AN/MP	10	12	16	14	13	+2	+5	-4	-1	16
Staff Nurse/ Staff Midwife	1	10	13	11	11	+9	+3	-3	+0	14
Public Health Nurse	0	0	0	0	0	+0	-0	+0	+0	0
Nursing/ Midwifery other	66	69	66	72	70	+2	-3	+4	-2	78
Nursing & Midwifery	178	203	212	230	224	+26	+9	+12	-6	257
Therapy Professions	2	5	4	6	8	+2	-1	+4	+2	10
Health Science/ Diagnostics	89	93	96	89	87	+4	+3	-9	-2	116
Social Workers	4	3	6	3	3	-1	+3	-3	+0	3
Psychologists	1	1	1			+0	+0	-1		
Pharmacy	37	45	52	56	55	+9	+7	+3	-0	56
H&SC, Other	533	547	561	577	563	+14	+14	+1	-14	625
Health & Social Care Professionals	666	694	720	730	716	+28	+25	-4	-14	810
Management (VIII & above)	601	626	714	756	756	+25	+88	+42	+0	774
Administrative/ Supervisory (V to VII)	1,106	1,201	1,483	1,644	1,655	+95	+282	+172	+12	1,732
Clerical (III & IV)	1,192	1,215	1,398	1,406	1,387	+24	+182	-11	-19	1,512
Management & Administrative	2,898	3,043	3,595	3,806	3,799	+144	+553	+203	-7	4,018
Support	92	95	89	101	100	+3	-6	+11	-1	105
Maintenance/ Technical	11	12	10	11	11	+1	-2	+1	-0	11
General Support	103	107	99	112	111	+4	-8	+12	-1	116
Health Care Assistants	9	15	24	20	19	+5	+9	-5	-0	21
Ambulance Staff	3	1	1	1	1	-2	+0	+0	+0	1
Care, other	1	2	1			+1	-1	-1		
Patient & Client Care	13	18	26	21	20	+4	+8	-6	-0	22

Health & Well-being

Employment by Care Group & Staff Group: August 2022	WTE Dec 2019	WTE Dec 2020	WTE Dec 2021	WTE Jul 2022	WTE Aug 2022	Change Dec 2019 to Dec 20	Change Dec 2020 to Dec 21	Change Dec 2021 to Aug 22	Change Jul 2022 to Aug 22	Headcount [No.] Aug 2022
HWB	574	511	641	654	657	-62	+129	+16	+3	721
Consultants	1	2	1	17	21	+1	-1	+20	+4	22
Registrars	28	29	35	32	35	+2	+6	+0	+3	39
Medical/ Dental, other	89	102	105	91	86	+12	+4	-19	-5	95
Medical & Dental	118	133	141	140	142	+15	+8	+1	+3	156
Nurse/ Midwife Manager	14	15	32	40	38	+1	+17	+7	-2	42
Nurse/ Midwife Specialist & AN/MP	4	4	1	1	1	-1	-3	+0	+0	1
Staff Nurse/ Staff Midwife	1	4	28	29	30	+2	+25	+1	+1	33
Public Health Nurse	4	3	2	2	2	-1	-1	-0	+0	2
Nursing & Midwifery	23	25	63	72	71	+2	+38	+8	-1	78
Therapy Professions	18	9	5	5	5	-9	-4	-0	+0	6
Health Science/ Diagnostics	60	60	62	56	50	+0	+2	-13	-7	57
Psychologists	1	1	1	1	1	+0	+0	+0	+0	1
Pharmacy	2	5	5	4	4	+3	+0	-1	-0	4
H&SC, Other	34	38	40	43	49	+4	+2	+9	+6	54
Health & Social Care Professionals	115	114	114	110	108	-2	+0	-5	-2	122
Management (VIII & above)	45	41	55	60	61	-3	+14	+6	+1	63
Administrative/ Supervisory (V to VII)	136	109	155	161	160	-28	+47	+5	-1	170
Clerical (III & IV)	100	84	105	99	102	-16	+21	-3	+3	118
Management & Administrative	281	234	315	320	323	-47	+81	+8	+3	351
Support	1	1	1	2	2	+0	+0	+1	+0	3
General Support	1	1	1	2	2	+0	+0	+1	+0	3
Health Care Assistants	0	0	0	7	8	+0	+0	+7	+0	9
Care, other	35	4	5	2	2	-31	+1	-3	-0	2
Patient & Client Care	35	4	6	10	10	-31	+1	+4	-0	11

Health Service Employment Report: Hospital Group/ CHO & Staff Category/ Staff Group: August 2022

National Ambulance Service: August 2022	WTE Dec 2019	WTE Dec 2020	WTE Dec 2021	WTE Jul 2022	WTE Aug 2022	Change Dec 2019 to Dec 20	Change Dec 2020 to Dec 21	Change Dec 2021 to Aug 22	Change Jul 2022 to Aug 22	Headcount [No.] Aug 2022
NAS	1,933	1,990	2,060	2,031	2,021	+57	+70	-39	-9	2,096
Consultants	1	1	1	1	1	+0	+0	+0	+0	1
Registrars			1				+1	-1		
SHO/ Interns			1				+1	-1		
Medical & Dental	1	1	3	1	1	+0	+2	-2	+0	1
Nurse/ Midwife Manager	1	1	2	2	2	+0	+1	+0	+0	2
Staff Nurse/ Staff Midwife	1	1				+0	-1			
Nursing & Midwifery	2	2	2	2	2	+0	-0	+0	+0	2
Therapy Professions	1	1				+0	-1			
Health & Social Care Professionals	1	1				+0	-1			
Management (VIII & above)	12	14	12	15	16	+2	-2	+4	+1	16
Administrative/ Supervisory (V to VII)	29	33	49	49	49	+4	+16	+0	-1	51
Clerical (III & IV)	41	42	43	45	46	+0	+1	+3	+1	50
Management & Administrative	82	89	104	109	110	+7	+15	+7	+1	117
Support	4	4	2	4	4	+0	-1	+1	+0	4
Maintenance/ Technical	2	2	1	1	1	+0	-1	+0	+0	1
General Support	6	6	3	5	5	+0	-2	+1	+0	5
Health Care Assistants	2	2	1	1	1	+0	-1	+0	-0	1
Ambulance Staff	1,825	1,876	1,935	1,902	1,892	+51	+59	-42	-10	1,959
Care, other	15	14	13	11	11	-1	-1	-2	-0	11
Patient & Client Care	1,841	1,892	1,948	1,914	1,904	+50	+57	-45	-10	1,971

Children's Health Ireland: August 2022	WTE Dec 2019	WTE Dec 2020	WTE Dec 2021	WTE Jul 2022	WTE Aug 2022	Change Dec 2019 to Dec 20	Change Dec 2020 to Dec 21	Change Dec 2021 to Aug 22	Change Jul 2022 to Aug 22	Headcount [No.] Aug 2022
CHI	3,602	3,762	3,974	4,034	4,020	+160	+212	+46	-14	4,570
Consultants	220	237	246	254	259	+17	+9	+13	+5	282
Registrars	204	217	213	216	220	+13	-5	+7	+5	233
SHO/ Interns	88	95	104	95	104	+7	+9	-0	+9	105
Medical/ Dental, other	1	1	1	1	1	+0	-0	+0	+0	2
Medical & Dental	514	551	564	566	585	+37	+14	+20	+19	622
Nurse/ Midwife Manager	331	334	359	366	362	+3	+25	+3	-4	424
Nurse/ Midwife Specialist & AN/MP	152	172	187	196	194	+20	+15	+8	-1	234
Staff Nurse/ Staff Midwife	805	850	906	916	905	+45	+56	-1	-11	1,023
Nursing/ Midwifery Student	75	56	63	66	64	-19	+7	+1	-2	99
Nursing/ Midwifery other	10	8	7	9	8	-2	-1	+1	-1	9
Nursing & Midwifery	1,374	1,421	1,522	1,554	1,534	+47	+101	+12	-20	1,789
Therapy Professions	136	145	167	152	155	+9	+22	-12	+3	183
Health Science/ Diagnostics	280	285	300	304	295	+5	+15	-5	-9	327
Social Workers	57	60	65	64	64	+3	+5	-1	-1	78
Psychologists	38	42	47	49	47	+4	+6	-0	-2	63
Pharmacy	45	51	61	60	60	+7	+10	-1	+0	67
H&SC, Other	25	26	27	25	26	+1	+1	-1	+0	33
Health & Social Care Professionals	581	609	667	655	646	+28	+58	-21	-9	751
Management (VIII & above)	52	54	68	77	76	+1	+15	+7	-2	77
Administrative/ Supervisory (V to VII)	272	299	322	332	332	+27	+23	+10	-0	354
Clerical (III & IV)	420	409	418	437	434	-11	+9	+15	-4	503
Management & Administrative	744	762	809	847	842	+17	+47	+33	-5	934

Children's Health Ireland: August 2022	WTE Dec 2019	WTE Dec 2020	WTE Dec 2021	WTE Jul 2022	WTE Aug 2022	Change Dec 2019 to Dec 20	Change Dec 2020 to Dec 21	Change Dec 2021 to Aug 22	Change Jul 2022 to Aug 22	Headcount [No.] Aug 2022
CHI	3,602	3,762	3,974	4,034	4,020	+160	+212	+46	-14	4,570
Support	195	210	205	206	206	+15	-5	+1	+0	234
Maintenance/ Technical	15	15	16	16	16	+0	+1	-0	+0	16
General Support	210	225	221	222	222	+15	-4	+1	+0	250
Health Care Assistants	165	182	179	180	181	+17	-2	+2	+1	210
Care, other	14	13	11	11	11	-0	-2	-0	-0	14
Patient & Client Care	179	195	191	191	192	+16	-5	+1	+1	224

Dublin Midlands Hospital Group: August 2022	WTE Dec 2019	WTE Dec 2020	WTE Dec 2021	WTE Jul 2022	WTE Aug 2022	Change Dec 2019 to Dec 20	Change Dec 2020 to Dec 21	Change Dec 2021 to Aug 22	Change Jul 2022 to Aug 22	Headcount [No.] Aug 2022
DMHG	10,819	11,288	11,707	12,066	12,044	+469	+419	+337	-22	13,459
Consultants	464	499	513	544	545	+35	+14	+32	+1	585
Registrars	490	522	531	561	581	+32	+9	+50	+20	629
SHO/ Interns	424	460	473	465	454	+37	+12	-18	-11	499
Medical/ Dental, other	7	7	7	11	9	+1	-0	+2	-1	13
Medical & Dental	1,384	1,489	1,524	1,581	1,590	+105	+36	+65	+9	1,726
Nurse/ Midwife Manager	877	908	949	982	982	+31	+40	+33	-1	1,084
Nurse/ Midwife Specialist & AN/MP	205	236	257	276	281	+32	+21	+23	+5	318
Staff Nurse/ Staff Midwife	2,835	2,950	3,011	2,993	2,973	+115	+60	-38	-20	3,302
Nursing/ Midwifery Student	42	44	44	168	163	+2	-0	+120	-5	268
Nursing/ Midwifery other	36	38	41	39	39	+2	+3	-2	-0	45
Nursing & Midwifery	3,994	4,177	4,301	4,458	4,437	+182	+124	+137	-21	5,017
Therapy Professions	367	397	413	428	429	+30	+16	+16	+1	479
Health Science/ Diagnostics	979	1,001	1,011	1,004	1,009	+22	+10	-3	+5	1,093
Social Workers	79	87	90	91	87	+8	+3	-4	-5	95
Psychologists	13	13	17	15	17	+1	+4	-0	+2	18
Pharmacy	220	243	251	239	240	+23	+8	-12	+1	262
H&SC, Other	34	46	63	43	43	+12	+17	-21	-1	46
Health & Social Care Professionals	1,692	1,788	1,846	1,821	1,823	+96	+58	-23	+3	1,993
Management (VIII & above)	117	126	139	144	144	+9	+13	+5	+0	148
Administrative/ Supervisory (V to VII)	494	523	554	606	605	+28	+31	+52	-1	642
Clerical (III & IV)	1,055	1,046	1,115	1,116	1,110	-9	+70	-5	-6	1,298
Management & Administrative	1,667	1,695	1,808	1,866	1,859	+28	+113	+52	-7	2,088
Support	764	771	803	815	804	+7	+31	+2	-11	914
Maintenance/ Technical	130	130	127	131	133	-0	-3	+6	+1	134
General Support	894	901	929	947	937	+7	+28	+8	-10	1,048
Health Care Assistants	1,167	1,217	1,270	1,364	1,368	+51	+52	+99	+4	1,549
Care, other	21	21	29	29	29	+1	+8	-0	-0	38
Patient & Client Care	1,187	1,239	1,299	1,394	1,398	+51	+60	+98	+4	1,587

Ireland East Hospital Group: August 2022	WTE Dec 2019	WTE Dec 2020	WTE Dec 2021	WTE Jul 2022	WTE Aug 2022	Change Dec 2019 to Dec 20	Change Dec 2020 to Dec 21	Change Dec 2021 to Aug 22	Change Jul 2022 to Aug 22	Headcount [No.] Aug 2022
IEHG	12,502	13,478	14,129	14,448	14,472	+976	+651	+343	+24	16,059
Consultants	551	599	621	638	647	+48	+22	+26	+9	747
Registrars	623	666	715	734	727	+43	+49	+12	-7	780
SHO/ Interns	576	676	676	679	684	+100	+0	+8	+5	729
Medical/ Dental, other	26	28	30	33	34	+2	+2	+4	+1	47
Medical & Dental	1,775	1,968	2,042	2,085	2,093	+194	+73	+51	+8	2,303
Nurse/ Midwife Manager	963	1,054	1,115	1,189	1,200	+91	+62	+85	+12	1,304

Ireland East Hospital Group: August 2022	WTE Dec 2019	WTE Dec 2020	WTE Dec 2021	WTE Jul 2022	WTE Aug 2022	Change Dec 2019 to Dec 20	Change Dec 2020 to Dec 21	Change Dec 2021 to Aug 22	Change Jul 2022 to Aug 22	Headcount [No.] Aug 2022
IEHG	12,502	13,478	14,129	14,448	14,472	+976	+651	+343	+24	16,059
Nurse/ Midwife Specialist & AN/MP	310	340	361	383	383	+30	+21	+21	-1	427
Staff Nurse/ Staff Midwife	3,328	3,452	3,675	3,664	3,659	+123	+223	-15	-5	4,028
Nursing/ Midwifery Student	57	109	68	177	162	+52	-40	+94	-15	274
Nursing/ Midwifery other	77	73	69	47	48	-4	-4	-21	+0	56
Nursing & Midwifery	4,735	5,027	5,289	5,460	5,452	+292	+262	+163	-8	6,089
Therapy Professions	514	585	607	597	594	+71	+22	-13	-3	671
Health Science/ Diagnostics	738	797	852	837	843	+59	+54	-8	+6	921
Social Care	1	1	1	1	1	+0	+0	+0	+0	2
Social Workers	82	91	103	106	107	+9	+12	+3	+1	114
Psychologists	33	36	43	47	48	+3	+7	+4	+1	55
Pharmacy	194	201	217	216	218	+7	+16	+1	+2	236
H&SC, Other	27	28	40	33	33	+1	+12	-7	+0	49
Health & Social Care Professionals	1,589	1,739	1,864	1,835	1,844	+151	+124	-20	+9	2,048
Management (VIII & above)	86	106	137	153	153	+20	+31	+16	-0	156
Administrative/ Supervisory (V to VII)	544	630	678	723	727	+86	+48	+49	+4	769
Clerical (III & IV)	1,252	1,269	1,316	1,334	1,337	+17	+47	+20	+3	1,518
Management & Administrative	1,882	2,005	2,131	2,209	2,216	+123	+126	+85	+7	2,443
Support	1,352	1,352	1,370	1,388	1,385	-1	+18	+15	-3	1,543
Maintenance/ Technical	120	130	128	132	130	+9	-2	+2	-2	133
General Support	1,473	1,481	1,498	1,520	1,515	+9	+17	+17	-5	1,676
Health Care Assistants	1,021	1,226	1,274	1,304	1,318	+205	+49	+44	+14	1,458
Care, other	28	31	31	34	34	+3	-0	+3	-1	42
Patient & Client Care	1,049	1,257	1,305	1,338	1,352	+208	+48	+46	+14	1,500

RCSI Hospitals Group: August 2022	WTE Dec 2019	WTE Dec 2020	WTE Dec 2021	WTE Jul 2022	WTE Aug 2022	Change Dec 2019 to Dec 20	Change Dec 2020 to Dec 21	Change Dec 2021 to Aug 22	Change Jul 2022 to Aug 22	Headcount [No.] Aug 2022
RCSI	9,663	10,197	10,606	10,955	10,985	+534	+409	+379	+30	12,152
Consultants	441	470	502	509	509	+30	+32	+7	-0	541
Registrars	481	508	531	532	544	+27	+23	+13	+13	558
SHO/ Interns	439	510	501	511	487	+71	-9	-13	-24	500
Medical/ Dental, other	5	7	4	5	5	+1	-2	+0	+0	7
Medical & Dental	1,366	1,495	1,538	1,557	1,546	+129	+44	+8	-12	1,606
Nurse/ Midwife Manager	769	820	915	967	968	+51	+94	+53	+0	1,067
Nurse/ Midwife Specialist & AN/MP	185	208	235	261	262	+23	+27	+27	+1	291
Staff Nurse/ Staff Midwife	2,588	2,767	2,789	2,872	2,867	+179	+22	+78	-5	3,175
Nursing/ Midwifery Student	106	51	43	114	108	-55	-8	+65	-6	178
Nursing/ Midwifery other	43	42	37	27	29	-1	-5	-8	+2	32
Nursing & Midwifery	3,692	3,889	4,019	4,242	4,233	+196	+131	+214	-8	4,743
Therapy Professions	332	362	391	400	403	+29	+30	+12	+3	444
Health Science/ Diagnostics	589	609	608	630	641	+20	-1	+32	+10	714
Social Workers	66	66	72	73	73	+0	+6	+1	-0	80
Psychologists	12	12	14	15	15	+0	+2	+1	+0	17
Pharmacy	127	146	157	151	154	+19	+11	-3	+3	172
H&SC, Other	14	12	27	13	11	-3	+15	-16	-1	18
Health & Social Care Professionals	1,140	1,207	1,269	1,282	1,297	+66	+63	+28	+15	1,445
Management (VIII & above)	82	98	96	108	108	+16	-2	+12	+0	110
Administrative/ Supervisory (V to VII)	349	415	466	495	496	+66	+51	+30	+1	528
Clerical (III & IV)	1,031	1,026	1,056	1,044	1,056	-6	+31	-0	+12	1,210
Management & Administrative	1,462	1,538	1,619	1,647	1,659	+76	+81	+41	+13	1,848
Support	974	1,002	982	1,010	1,017	+28	-20	+34	+7	1,136

RCSI Hospitals Group: August 2022	WTE Dec 2019	WTE Dec 2020	WTE Dec 2021	WTE Jul 2022	WTE Aug 2022	Change Dec 2019 to Dec 20	Change Dec 2020 to Dec 21	Change Dec 2021 to Aug 22	Change Jul 2022 to Aug 22	Headcount [No.] Aug 2022
RCSI	9,663	10,197	10,606	10,955	10,985	+534	+409	+379	+30	12,152
Maintenance/ Technical	89	91	91	92	91	+2	-1	+1	-1	94
General Support	1,063	1,093	1,073	1,102	1,108	+30	-20	+35	+6	1,230
Health Care Assistants	902	942	1,056	1,094	1,110	+40	+114	+54	+16	1,243
Care, other	37	34	32	32	31	-3	-3	-1	-0	37
Patient & Client Care	939	976	1,088	1,126	1,141	+37	+112	+53	+16	1,280

Saolta University Hospital Care: August 2022	WTE Dec 2019	WTE Dec 2020	WTE Dec 2021	WTE Jul 2022	WTE Aug 2022	Change Dec 2019 to Dec 20	Change Dec 2020 to Dec 21	Change Dec 2021 to Aug 22	Change Jul 2022 to Aug 22	Headcount [No.] Aug 2022
Saolta	9,253	9,829	10,566	10,947	10,979	+576	+737	+413	+33	12,316
Consultants	463	476	491	503	515	+14	+14	+24	+12	555
Registrars	445	468	493	518	482	+24	+25	-11	-36	509
SHO/ Interns	535	637	665	639	641	+102	+28	-24	+1	670
Medical/ Dental, other	10	12	13	13	13	+2	+1	-0	-0	18
Medical & Dental	1,452	1,594	1,662	1,673	1,650	+141	+68	-11	-23	1,752
Nurse/ Midwife Manager	567	589	643	670	668	+22	+54	+26	-2	722
Nurse/ Midwife Specialist & AN/MP	218	236	268	281	288	+18	+32	+20	+7	315
Staff Nurse/ Staff Midwife	2,764	2,871	3,032	3,157	3,183	+107	+161	+151	+26	3,709
Public Health Nurse	1	1				-0	-1			
Nursing/ Midwifery Student	50	44	30	134	135	-6	-14	+106	+1	222
Nursing/ Midwifery other	33	39	35	30	30	+7	-4	-5	-0	36
Nursing & Midwifery	3,633	3,781	4,007	4,272	4,304	+148	+226	+296	+32	5,004
Therapy Professions	262	271	311	314	311	+10	+40	-0	-4	351
Health Science/ Diagnostics	617	655	690	705	709	+38	+35	+19	+4	784
Social Care	2	3	2	2	2	+1	-1	+0	+0	3
Social Workers	26	31	37	42	43	+4	+6	+6	+1	48
Psychologists	1	2	3	3	5	+1	+1	+2	+2	6
Pharmacy	137	160	179	186	189	+23	+19	+10	+3	213
H&SC, Other	19	15	69	19	19	-5	+54	-51	-0	27
Health & Social Care Professionals	1,065	1,136	1,292	1,272	1,277	+72	+155	-15	+5	1,432
Management (VIII & above)	51	54	56	62	60	+4	+1	+5	-2	62
Administrative/ Supervisory (V to VII)	237	286	338	352	355	+49	+52	+16	+3	372
Clerical (III & IV)	1,048	1,084	1,212	1,228	1,235	+36	+129	+23	+8	1,373
Management & Administrative	1,335	1,424	1,607	1,642	1,650	+89	+183	+44	+9	1,807
Support	836	908	919	953	956	+73	+10	+37	+3	1,050
Maintenance/ Technical	103	94	97	98	99	-9	+3	+2	+1	100
General Support	939	1,002	1,015	1,051	1,055	+63	+14	+40	+4	1,150
Health Care Assistants	799	845	913	958	962	+46	+68	+50	+4	1,081
Care, other	30	47	70	78	80	+17	+23	+10	+2	90
Patient & Client Care	830	892	983	1,036	1,042	+62	+91	+60	+6	1,171

South/South West Hospital Group: August 2022	WTE Dec 2019	WTE Dec 2020	WTE Dec 2021	WTE Jul 2022	WTE Aug 2022	Change Dec 2019 to Dec 20	Change Dec 2020 to Dec 21	Change Dec 2021 to Aug 22	Change Jul 2022 to Aug 22	Headcount [No.] Aug 2022
SSWHG	10,527	11,288	11,934	12,401	12,401	+761	+646	+467	-0	14,011
Consultants	478	508	537	544	554	+30	+29	+17	+9	600
Registrars	509	530	564	598	576	+21	+34	+12	-22	599
SHO/ Interns	537	615	596	607	588	+78	-19	-8	-19	610
Medical/ Dental, other	9	8	10	12	12	-1	+2	+2	+0	19
Medical & Dental	1,533	1,661	1,707	1,761	1,729	+127	+46	+22	-32	1,828

South/South West Hospital Group: August 2022	WTE Dec 2019	WTE Dec 2020	WTE Dec 2021	WTE Jul 2022	WTE Aug 2022	Change Dec 2019 to Dec 20	Change Dec 2020 to Dec 21	Change Dec 2021 to Aug 22	Change Jul 2022 to Aug 22	Headcount [No.] Aug 2022
SSWHG	10,527	11,288	11,934	12,401	12,401	+761	+646	+467	-0	14,011
Nurse/ Midwife Manager	863	856	903	942	934	-7	+46	+31	-8	1,047
Nurse/ Midwife Specialist & AN/MP	146	194	222	239	242	+48	+28	+20	+2	269
Staff Nurse/ Staff Midwife	3,127	3,334	3,535	3,559	3,562	+207	+201	+27	+3	4,124
Public Health Nurse		0	0	0		+0	+0	-0	-0	
Nursing/ Midwifery Student	68	62	49	120	120	-6	-14	+71	-0	222
Nursing/ Midwifery other	15	15	14	14	15	+1	-2	+2	+1	19
Nursing & Midwifery	4,219	4,462	4,723	4,875	4,873	+243	+260	+150	-2	5,681
Therapy Professions	311	357	392	425	426	+46	+35	+34	+1	491
Health Science/ Diagnostics	784	854	904	907	911	+70	+50	+7	+4	1,043
Social Workers	33	37	38	41	44	+4	+2	+5	+3	49
Psychologists	2	2	3	6	6	+0	+2	+2	+0	7
Pharmacy	129	150	178	190	191	+21	+28	+13	+1	219
H&SC, Other	24	22	35	6	7	-2	+14	-28	+0	10
Health & Social Care Professionals	1,282	1,421	1,552	1,575	1,584	+139	+130	+33	+9	1,819
Management (VIII & above)	50	56	66	77	77	+6	+10	+12	+0	78
Administrative/ Supervisory (V to VII)	265	322	362	398	401	+57	+39	+39	+3	437
Clerical (III & IV)	1,269	1,270	1,302	1,357	1,356	+1	+32	+54	-1	1,514
Management & Administrative	1,584	1,648	1,729	1,831	1,834	+63	+82	+105	+3	2,029
Support	1,219	1,321	1,407	1,515	1,538	+102	+86	+131	+22	1,712
Maintenance/ Technical	33	41	39	39	39	+8	-2	-1	-0	40
General Support	1,251	1,362	1,446	1,554	1,576	+111	+84	+131	+22	1,752
Health Care Assistants	642	719	763	786	785	+77	+44	+23	-1	877
Ambulance Staff				1	1			+1	+0	1
Care, other	15	15	15	18	18	-0	-0	+3	-0	24
Patient & Client Care	657	735	778	805	804	+77	+43	+27	-1	902

University of Limerick Hospital Group: August 2022	WTE Dec 2019	WTE Dec 2020	WTE Dec 2021	WTE Jul 2022	WTE Aug 2022	Change Dec 2019 to Dec 20	Change Dec 2020 to Dec 21	Change Dec 2021 to Aug 22	Change Jul 2022 to Aug 22	Headcount [No.] Aug 2022
ULHG	4,146	4,506	5,043	5,200	5,208	+360	+537	+165	+8	5,720
Consultants	165	184	191	194	197	+18	+7	+6	+4	211
Registrars	190	204	219	238	236	+13	+16	+17	-2	251
SHO/ Interns	197	259	266	257	250	+62	+8	-16	-6	260
Medical/ Dental, other	1	1	1	1	1	+0	+0	+0	+0	2
Medical & Dental	553	647	678	689	685	+94	+31	+7	-4	724
Nurse/ Midwife Manager	325	346	388	410	414	+21	+42	+26	+4	445
Nurse/ Midwife Specialist & AN/MP	76	81	90	108	112	+6	+8	+22	+4	121
Staff Nurse/ Staff Midwife	1,226	1,300	1,480	1,465	1,456	+74	+180	-24	-9	1,642
Nursing/ Midwifery Student	19	12	9	41	39	-7	-3	+30	-2	75
Nursing/ Midwifery other	11	11	11	10	11	+0	-0	-0	+1	13
Nursing & Midwifery	1,657	1,751	1,978	2,034	2,031	+94	+226	+54	-2	2,296
Therapy Professions	84	98	120	113	115	+14	+22	-5	+2	128
Health Science/ Diagnostics	252	254	272	258	261	+2	+18	-11	+3	283
Social Workers	11	11	14	11	10	-0	+3	-4	-1	12
Psychologists	3	4	4	4	5	+1	+0	+1	+1	6
Pharmacy	45	51	57	62	63	+6	+6	+6	+1	72
H&SC, Other	7	6	14	9	9	-1	+8	-5	-1	10
Health & Social Care Professionals	403	423	482	457	462	+21	+58	-19	+5	511
Management (VIII & above)	36	37	42	41	43	+2	+4	+1	+2	43
Administrative/ Supervisory (V to VII)	103	129	173	200	204	+26	+44	+31	+4	213
Clerical (III & IV)	485	508	558	593	599	+22	+50	+41	+6	645

University of Limerick Hospital Group: August 2022	WTE Dec 2019	WTE Dec 2020	WTE Dec 2021	WTE Jul 2022	WTE Aug 2022	Change Dec 2019 to Dec 20	Change Dec 2020 to Dec 21	Change Dec 2021 to Aug 22	Change Jul 2022 to Aug 22	Headcount [No.] Aug 2022
ULHG	4,146	4,506	5,043	5,200	5,208	+360	+537	+165	+8	5,720
Management & Administrative	624	674	773	833	846	+50	+99	+73	+13	901
Support	286	584	682	725	723	+298	+98	+42	-1	787
Maintenance/ Technical	39	38	39	37	37	-1	+1	-1	+1	38
General Support	325	622	721	761	761	+297	+99	+40	-1	825
Health Care Assistants	577	383	407	418	416	-194	+23	+9	-3	452
Care, other	8	6	7	7	7	-2	+1	-0	+0	11
Patient & Client Care	585	389	413	425	422	-195	+24	+9	-2	463

other Acute Services: August 2022	WTE Dec 2019	WTE Dec 2020	WTE Dec 2021	WTE Jul 2022	WTE Aug 2022	Change Dec 2019 to Dec 20	Change Dec 2020 to Dec 21	Change Dec 2021 to Aug 22	Change Jul 2022 to Aug 22	Headcount [No.] Aug 2022
other Acute	91	101	111	115	115	+10	+10	+4	-0	120
Nurse/ Midwife Manager	14	14	14	14	13	+0	-0	-1	-0	14
Nursing & Midwifery	14	14	14	14	13	+0	-0	-1	-0	14
Health Science/ Diagnostics	3	3	4	4	4	+0	+1	-0	-0	4
Social Workers	1	1				+0	-1			
Pharmacy	4	4	6	8	8	-0	+2	+2	+0	8
Health & Social Care Professionals	8	8	10	12	12	-0	+2	+2	-0	12
Management (VIII & above)	31	35	36	35	34	+3	+2	-2	-1	36
Administrative/ Supervisory (V to VII)	34	38	40	47	50	+4	+3	+9	+2	52
Clerical (III & IV)	4	6	10	8	6	+2	+4	-4	-2	6
Management & Administrative	69	79	87	90	90	+9	+8	+3	-0	94

CHO 1: August 2022	WTE Dec 2019	WTE Dec 2020	WTE Dec 2021	WTE Jul 2022	WTE Aug 2022	Change Dec 2019 to Dec 20	Change Dec 2020 to Dec 21	Change Dec 2021 to Aug 22	Change Jul 2022 to Aug 22	Headcount [No.] Aug 2022
CHO 1	5,468	5,755	6,089	6,312	6,276	+287	+334	+187	-36	7,238
Consultants	34	38	41	39	38	+4	+4	-4	-1	41
Registrars	65	71	74	79	77	+6	+3	+2	-3	80
SHO/ Interns	26	24	24	21	20	-2	-0	-4	-1	21
Medical/ Dental, other	80	80	74	59	56	+0	-7	-17	-3	95
Medical & Dental	205	213	213	198	191	+8	+0	-22	-7	237
Nurse/ Midwife Manager	350	354	378	378	377	+5	+24	-1	-1	401
Nurse/ Midwife Specialist & AN/MP	102	118	124	145	147	+16	+7	+23	+2	158
Staff Nurse/ Staff Midwife	1,014	1,028	1,081	1,075	1,068	+14	+52	-13	-7	1,207
Public Health Nurse	156	153	150	149	157	-3	-3	+7	+7	181
Nursing/ Midwifery Student	21	23	23	39	37	+3	-1	+15	-1	69
Nursing/ Midwifery other	6	7	6	8	8	+1	-1	+2	+0	9
Nursing & Midwifery	1,648	1,684	1,762	1,793	1,794	+35	+78	+32	+1	2,025
Therapy Professions	316	323	347	389	392	+7	+24	+45	+3	454
Health Science/ Diagnostics	7	7	8	10	10	+0	+1	+2	+0	12
Social Care	11	15	14	15	16	+4	-1	+2	+0	20
Social Workers	85	92	96	100	101	+8	+3	+6	+1	116
Psychologists	60	62	67	68	65	+2	+4	-2	-3	72
Pharmacy	2	3	5	4	3	+1	+2	-1	-0	4
H&SC, Other	32	31	39	42	42	-1	+8	+4	+0	63
Health & Social Care Professionals	513	533	575	628	630	+20	+42	+55	+2	741
Management (VIII & above)	60	63	73	78	77	+4	+9	+4	-1	81
Administrative/ Supervisory (V to VII)	135	166	195	222	233	+31	+28	+38	+11	246
Clerical (III & IV)	456	478	546	550	543	+23	+68	-3	-7	612

CHO 1: August 2022	WTE Dec 2019	WTE Dec 2020	WTE Dec 2021	WTE Jul 2022	WTE Aug 2022	Change Dec 2019 to Dec 20	Change Dec 2020 to Dec 21	Change Dec 2021 to Aug 22	Change Jul 2022 to Aug 22	Headcount [No.] Aug 2022
CHO 1	5,468	5,755	6,089	6,312	6,276	+287	+334	+187	-36	7,238
Management & Administrative	651	708	814	850	853	+57	+105	+39	+3	939
Support	306	310	289	291	291	+4	-21	+2	+0	362
Maintenance/ Technical	36	36	38	36	36	+1	+1	-1	-0	37
General Support	342	346	327	327	328	+5	-20	+1	+0	399
Health Care Assistants	1,423	1,519	1,577	1,626	1,600	+96	+58	+23	-26	1,808
Home Help	556	619	662	716	710	+63	+43	+48	-6	894
Care, other	131	133	160	173	172	+2	+27	+12	-2	195
Patient & Client Care	2,110	2,270	2,399	2,515	2,481	+161	+128	+83	-34	2,897

CHO 2: August 2022	WTE Dec 2019	WTE Dec 2020	WTE Dec 2021	WTE Jul 2022	WTE Aug 2022	Change Dec 2019 to Dec 20	Change Dec 2020 to Dec 21	Change Dec 2021 to Aug 22	Change Jul 2022 to Aug 22	Headcount [No.] Aug 2022
CHO 2	5,545	5,690	5,819	5,836	5,779	+145	+129	-40	-57	6,772
Consultants	42	42	44	44	46	-0	+2	+2	+1	49
Registrars	75	86	85	112	88	+11	-1	+3	-24	90
SHO/ Interns	36	43	40	31	44	+7	-3	+4	+13	45
Medical/ Dental, other	59	62	55	57	55	+3	-7	+1	-1	68
Medical & Dental	212	232	223	244	233	+20	-9	+10	-12	252
Nurse/ Midwife Manager	309	323	319	321	320	+15	-4	+1	-1	341
Nurse/ Midwife Specialist & AN/MP	93	108	113	129	130	+15	+5	+17	+1	139
Staff Nurse/ Staff Midwife	898	908	930	926	920	+10	+22	-9	-6	1,056
Public Health Nurse	192	199	188	175	176	+7	-11	-12	+1	207
Nursing/ Midwifery Student	9	11	29	27	24	+2	+18	-6	-3	47
Nursing/ Midwifery other	2	2	2	3	3	-0	+0	+1	+0	3
Nursing & Midwifery	1,502	1,550	1,581	1,581	1,573	+48	+31	-8	-8	1,793
Therapy Professions	338	362	378	391	385	+24	+15	+7	-7	454
Health Science/ Diagnostics	6	8	9	9	10	+1	+2	+0	+0	10
Social Care	245	268	301	296	289	+23	+33	-12	-7	351
Social Workers	84	84	90	90	89	-0	+7	-1	-1	103
Psychologists	73	78	83	85	82	+4	+5	-1	-3	95
Pharmacy	5	4	5	5	5	-1	+1	-0	-1	7
H&SC, Other	59	56	63	72	68	-3	+6	+6	-4	108
Health & Social Care Professionals	811	859	929	949	927	+49	+69	-1	-22	1,128
Management (VIII & above)	56	58	67	70	71	+2	+9	+5	+1	73
Administrative/ Supervisory (V to VII)	134	160	203	211	215	+27	+43	+12	+4	229
Clerical (III & IV)	468	448	450	443	434	-20	+2	-16	-9	509
Management & Administrative	657	666	720	724	720	+9	+54	+0	-4	811
Support	158	152	144	140	134	-5	-8	-11	-7	191
Maintenance/ Technical	68	74	73	75	76	+6	-0	+3	+1	79
General Support	226	226	218	215	210	+0	-8	-8	-6	270
Health Care Assistants	1,367	1,419	1,445	1,413	1,399	+51	+27	-46	-14	1,610
Home Help	499	456	395	385	400	-43	-61	+4	+15	531
Care, other	271	281	308	325	317	+11	+27	+9	-7	377
Patient & Client Care	2,137	2,156	2,149	2,123	2,116	+19	-8	-32	-6	2,518

CHO 3: August 2022	WTE Dec 2019	WTE Dec 2020	WTE Dec 2021	WTE Jul 2022	WTE Aug 2022	Change Dec 2019 to Dec 20	Change Dec 2020 to Dec 21	Change Dec 2021 to Aug 22	Change Jul 2022 to Aug 22	Headcount [No.] Aug 2022
CHO 3	4,357	4,610	4,946	5,089	5,053	+253	+337	+106	-36	5,961
Consultants	27	28	31	31	31	+1	+2	+1	+1	37

CHO 3: August 2022	WTE Dec 2019	WTE Dec 2020	WTE Dec 2021	WTE Jul 2022	WTE Aug 2022	Change Dec 2019 to Dec 20	Change Dec 2020 to Dec 21	Change Dec 2021 to Aug 22	Change Jul 2022 to Aug 22	Headcount [No.] Aug 2022
CHO 3	4,357	4,610	4,946	5,089	5,053	+253	+337	+106	-36	5,961
Registrars	42	40	46	52	46	-1	+6	-0	-7	51
SHO/ Interns	25	22	22	21	28	-3	-0	+6	+7	30
Medical/ Dental, other	58	59	49	52	51	+1	-10	+2	-1	61
Medical & Dental	152	150	148	156	156	-2	-2	+8	+0	179
Nurse/ Midwife Manager	246	250	255	256	251	+3	+5	-4	-5	263
Nurse/ Midwife Specialist & AN/MP	56	54	58	61	59	-2	+4	+1	-2	66
Staff Nurse/ Staff Midwife	787	831	850	859	863	+43	+20	+13	+4	972
Public Health Nurse	127	127	129	120	122	-0	+2	-7	+2	152
Nursing/ Midwifery Student	20	9	15	21	19	-11	+6	+4	-2	39
Nursing/ Midwifery other	4	4	4	4	4	+0	+0	+0	+0	4
Nursing & Midwifery	1,241	1,274	1,311	1,321	1,318	+33	+37	+7	-3	1,496
Therapy Professions	214	223	249	276	272	+9	+26	+24	-4	312
Health Science/ Diagnostics	5	9	9	9	9	+3	+0	+0	+0	11
Social Care	245	288	289	277	274	+43	+1	-15	-3	319
Social Workers	59	58	62	61	61	-2	+4	-1	+0	69
Psychologists	124	126	122	124	123	+2	-4	+1	-1	129
Pharmacy	5	5	6	6	6	+0	+1	+1	+1	7
H&SC, Other	32	34	31	32	33	+1	-3	+2	+1	40
Health & Social Care Professionals	684	742	767	784	778	+58	+25	+11	-6	887
Management (VIII & above)	38	42	49	54	54	+4	+8	+5	+0	55
Administrative/ Supervisory (V to VII)	132	149	171	218	215	+17	+22	+44	-2	226
Clerical (III & IV)	320	308	349	358	359	-12	+41	+10	+1	404
Management & Administrative	491	499	570	629	628	+8	+71	+58	-1	685
Support	163	160	161	146	144	-3	+2	-17	-2	178
Maintenance/ Technical	77	76	85	81	82	-1	+9	-4	+1	84
General Support	240	236	247	226	226	-4	+11	-21	-1	262
Health Care Assistants	1,140	1,247	1,325	1,354	1,329	+107	+78	+3	-25	1,614
Home Help	176	217	294	334	332	+41	+76	+38	-3	511
Care, other	234	245	285	285	287	+11	+41	+2	+2	327
Patient & Client Care	1,549	1,709	1,904	1,973	1,947	+159	+195	+43	-26	2,452

CHO 4: August 2022	WTE Dec 2019	WTE Dec 2020	WTE Dec 2021	WTE Jul 2022	WTE Aug 2022	Change Dec 2019 to Dec 20	Change Dec 2020 to Dec 21	Change Dec 2021 to Aug 22	Change Jul 2022 to Aug 22	Headcount [No.] Aug 2022
CHO 4	8,189	8,602	8,856	8,935	8,859	+413	+255	+2	-77	10,848
Consultants	55	60	61	64	65	+5	+0	+4	+1	77
Registrars	103	103	104	101	85	-1	+1	-19	-16	90
SHO/ Interns	38	51	48	39	50	+13	-3	+2	+12	53
Medical/ Dental, other	111	116	122	130	129	+5	+6	+7	-1	226
Medical & Dental	308	330	335	333	329	+23	+4	-6	-4	446
Nurse/ Midwife Manager	433	467	499	496	493	+34	+32	-6	-3	543
Nurse/ Midwife Specialist & AN/MP	81	98	91	99	96	+17	-8	+6	-3	106
Staff Nurse/ Staff Midwife	1,446	1,498	1,494	1,506	1,503	+53	-5	+9	-3	1,774
Public Health Nurse	216	228	216	211	208	+12	-12	-8	-4	259
Nursing/ Midwifery Student	60	28	34	52	52	-31	+5	+19	+0	88
Nursing/ Midwifery other	1		1	1	1	-1	+1	+0	+0	1
Nursing & Midwifery	2,235	2,319	2,334	2,365	2,353	+84	+14	+19	-12	2,771
Therapy Professions	448	464	528	531	527	+16	+64	-2	-5	634
Health Science/ Diagnostics	12	13	14	14	14	+1	+1	-0	+0	17
Social Care	240	252	267	269	265	+12	+14	-1	-4	304
Social Workers	115	132	135	136	137	+17	+3	+2	+1	156

CHO 4: August 2022	WTE Dec 2019	WTE Dec 2020	WTE Dec 2021	WTE Jul 2022	WTE Aug 2022	Change Dec 2019 to Dec 20	Change Dec 2020 to Dec 21	Change Dec 2021 to Aug 22	Change Jul 2022 to Aug 22	Headcount [No.] Aug 2022
CHO 4	8,189	8,602	8,856	8,935	8,859	+413	+255	+2	-77	10,848
Psychologists	138	152	151	144	143	+14	-0	-8	-1	162
Pharmacy	8	11	10	10	10	+3	-1	+0	-0	17
H&SC, Other	60	64	76	73	72	+3	+12	-4	-1	109
Health & Social Care Professionals	1,021	1,087	1,181	1,177	1,168	+66	+94	-13	-10	1,399
Management (VIII & above)	73	75	79	86	87	+2	+4	+8	+1	90
Administrative/ Supervisory (V to VII)	161	177	202	233	233	+16	+24	+31	+0	252
Clerical (III & IV)	505	546	587	571	581	+41	+42	-7	+9	698
Management & Administrative	738	798	868	890	901	+60	+70	+33	+10	1,040
Support	337	352	361	356	354	+15	+9	-7	-1	497
Maintenance/ Technical	22	23	24	23	22	+1	+0	-2	-1	26
General Support	359	375	385	379	376	+16	+10	-9	-2	523
Health Care Assistants	1,954	2,121	2,209	2,248	2,180	+167	+87	-29	-68	2,465
Home Help	1,124	1,076	1,039	1,023	1,034	-48	-37	-5	+11	1,567
Care, other	450	494	506	520	518	+44	+12	+12	-2	637
Patient & Client Care	3,528	3,691	3,754	3,791	3,732	+163	+63	-22	-58	4,669

CHO 5: August 2022	WTE Dec 2019	WTE Dec 2020	WTE Dec 2021	WTE Jul 2022	WTE Aug 2022	Change Dec 2019 to Dec 20	Change Dec 2020 to Dec 21	Change Dec 2021 to Aug 22	Change Jul 2022 to Aug 22	Headcount [No.] Aug 2022
CHO 5	5,282	5,477	5,671	5,815	5,787	+195	+194	+116	-29	6,824
Consultants	30	29	32	36	36	-1	+3	+4	+0	39
Registrars	28	30	39	54	43	+2	+9	+4	-11	43
SHO/ Interns	38	38	33	32	32	+0	-5	-1	+0	35
Medical/ Dental, other	66	71	75	74	72	+5	+3	-3	-2	94
Medical & Dental	162	168	179	196	183	+6	+10	+5	-13	211
Nurse/ Midwife Manager	338	365	375	374	377	+27	+10	+3	+3	398
Nurse/ Midwife Specialist & AN/MP	52	78	76	90	94	+26	-2	+18	+4	101
Staff Nurse/ Staff Midwife	967	972	993	989	978	+4	+22	-15	-11	1,136
Public Health Nurse	174	176	168	162	159	+2	-8	-9	-3	197
Nursing/ Midwifery Student	12	17	14	31	29	+5	-3	+15	-1	56
Nursing/ Midwifery other	4	4	4	4	4	-0	+0	-0	-0	5
Nursing & Midwifery	1,548	1,612	1,630	1,649	1,642	+63	+18	+12	-7	1,893
Therapy Professions	327	325	348	369	376	-2	+23	+28	+7	431
Health Science/ Diagnostics	4	8	7	6	6	+4	-1	-1	-1	7
Social Care	164	153	167	160	167	-11	+14	-0	+7	200
Social Workers	60	63	62	63	63	+3	-2	+2	+1	73
Psychologists	79	79	77	82	80	-0	-2	+3	-1	90
Pharmacy	1	2	3	3	3	+1	+1	-0	+0	4
H&SC, Other	35	32	44	47	49	-3	+12	+6	+3	55
Health & Social Care Professionals	670	661	707	730	745	-9	+46	+38	+15	860
Management (VIII & above)	43	47	58	69	71	+4	+11	+13	+3	73
Administrative/ Supervisory (V to VII)	125	138	161	196	202	+13	+23	+41	+6	216
Clerical (III & IV)	330	324	349	363	365	-6	+24	+16	+2	422
Management & Administrative	498	510	568	628	638	+11	+58	+70	+10	711
Support	332	300	281	280	281	-32	-19	+0	+1	352
Maintenance/ Technical	39	31	30	29	28	-8	-1	-2	-1	31
General Support	371	331	311	309	310	-40	-20	-1	+1	383
Health Care Assistants	1,142	1,317	1,351	1,364	1,336	+175	+34	-15	-28	1,507
Home Help	669	646	649	648	651	-22	+2	+2	+3	908
Care, other	222	232	277	291	281	+10	+45	+5	-10	351
Patient & Client Care	2,033	2,195	2,276	2,303	2,268	+162	+81	-8	-35	2,766

CHO 6: August 2022	WTE Dec 2019	WTE Dec 2020	WTE Dec 2021	WTE Jul 2022	WTE Aug 2022	Change Dec 2019 to Dec 20	Change Dec 2020 to Dec 21	Change Dec 2021 to Aug 22	Change Jul 2022 to Aug 22	Headcount [No.] Aug 2022
CHO 6	3,378	3,465	3,561	3,604	3,600	+87	+96	+39	-4	4,143
Consultants	48	51	52	52	51	+3	+1	-1	-1	58
Registrars	49	44	51	54	62	-5	+7	+11	+8	64
SHO/ Interns	16	20	19	17	17	+4	-1	-2	-0	23
Medical/ Dental, other	51	45	45	45	47	-6	-0	+2	+1	66
Medical & Dental	164	160	167	168	176	-4	+7	+9	+7	211
Nurse/ Midwife Manager	211	206	201	206	201	-5	-5	-0	-5	214
Nurse/ Midwife Specialist & AN/MP	21	24	28	30	29	+3	+4	+1	-1	33
Staff Nurse/ Staff Midwife	542	554	549	569	570	+13	-5	+21	+2	632
Public Health Nurse	117	112	110	101	103	-5	-2	-7	+2	123
Nursing/ Midwifery Student	14	16	12	7	6	+2	-4	-6	-0	12
Nursing/ Midwifery other	2	3	4	6	5	+1	+1	+1	-1	5
Nursing & Midwifery	905	915	904	918	914	+10	-11	+11	-4	1,019
Therapy Professions	238	238	235	255	252	-1	-2	+17	-3	307
Health Science/ Diagnostics	18	20	18	19	17	+2	-2	-1	-2	20
Social Care	364	392	426	419	421	+28	+35	-5	+2	468
Social Workers	57	54	60	61	60	-3	+6	-0	-1	67
Psychologists	56	66	66	66	71	+10	-0	+5	+5	87
Pharmacy	4	4	7	6	6	+0	+3	-2	-1	7
H&SC, Other	14	10	15	15	15	-4	+5	-0	+0	17
Health & Social Care Professionals	752	785	828	841	841	+33	+44	+13	+0	973
Management (VIII & above)	68	69	82	87	87	+2	+13	+5	-1	93
Administrative/ Supervisory (V to VII)	170	166	194	220	227	-4	+27	+33	+7	254
Clerical (III & IV)	237	260	253	271	264	+23	-7	+11	-7	310
Management & Administrative	475	496	529	578	578	+21	+33	+49	-0	657
Support	191	192	187	180	180	+1	-5	-7	+0	218
Maintenance/ Technical	23	22	23	23	23	-1	+1	-0	-0	25
General Support	214	214	210	203	203	+1	-4	-7	+0	243
Health Care Assistants	538	566	595	573	567	+27	+29	-28	-6	641
Care, other	330	330	329	322	321	+0	-1	-8	-1	399
Patient & Client Care	869	896	924	896	888	+28	+28	-36	-7	1,040

CHO 7: August 2022	WTE Dec 2019	WTE Dec 2020	WTE Dec 2021	WTE Jul 2022	WTE Aug 2022	Change Dec 2019 to Dec 20	Change Dec 2020 to Dec 21	Change Dec 2021 to Aug 22	Change Jul 2022 to Aug 22	Headcount [No.] Aug 2022
CHO 7	6,515	6,783	7,073	7,111	7,087	+268	+290	+14	-24	8,274
Consultants	60	66	67	64	64	+6	+1	-4	-0	68
Registrars	95	100	100	96	103	+5	-0	+3	+6	112
SHO/ Interns	36	38	41	44	48	+3	+3	+7	+5	50
Medical/ Dental, other	80	80	72	63	62	-1	-8	-10	-1	84
Medical & Dental	271	284	280	266	276	+13	-4	-4	+10	314
Nurse/ Midwife Manager	396	407	445	445	444	+11	+38	-1	-0	476
Nurse/ Midwife Specialist & AN/MP	94	110	113	117	120	+16	+4	+7	+4	135
Staff Nurse/ Staff Midwife	993	1,021	1,064	1,063	1,053	+28	+43	-11	-10	1,210
Public Health Nurse	175	177	175	165	171	+1	-1	-4	+5	207
Nursing/ Midwifery Student	32	32	32	29	25	-0	+0	-7	-4	49
Nursing/ Midwifery other	10	9	10	12	11	-1	+0	+1	-0	13
Nursing & Midwifery	1,700	1,756	1,840	1,830	1,825	+56	+84	-15	-6	2,090
Therapy Professions	450	463	471	480	487	+13	+8	+17	+7	560
Health Science/ Diagnostics	3	4	3	8	8	+1	-1	+5	-0	11
Social Care	371	400	433	454	454	+29	+33	+21	+0	509
Social Workers	105	108	111	116	117	+3	+3	+6	+0	130

CHO 7: August 2022	WTE Dec 2019	WTE Dec 2020	WTE Dec 2021	WTE Jul 2022	WTE Aug 2022	Change Dec 2019 to Dec 20	Change Dec 2020 to Dec 21	Change Dec 2021 to Aug 22	Change Jul 2022 to Aug 22	Headcount [No.] Aug 2022
CHO 7	6,515	6,783	7,073	7,111	7,087	+268	+290	+14	-24	8,274
Psychologists	81	87	89	88	89	+6	+2	-0	+1	102
Pharmacy	40	38	45	42	42	-2	+7	-3	-0	48
H&SC, Other	44	41	44	45	46	-3	+2	+2	+1	54
Health & Social Care Professionals	1,094	1,140	1,196	1,233	1,242	+46	+55	+47	+10	1,414
Management (VIII & above)	73	85	100	111	111	+12	+15	+11	+1	114
Administrative/ Supervisory (V to VII)	182	214	254	259	262	+32	+40	+9	+4	278
Clerical (III & IV)	351	380	398	423	428	+30	+18	+30	+4	494
Management & Administrative	606	679	751	793	801	+73	+72	+50	+9	886
Support	410	402	385	392	382	-9	-17	-3	-10	489
Maintenance/ Technical	41	46	48	46	43	+5	+1	-5	-3	46
General Support	452	448	432	438	425	-4	-16	-7	-14	535
Health Care Assistants	1,655	1,723	1,795	1,757	1,732	+68	+72	-63	-25	2,043
Home Help	127	132	122	130	130	+5	-10	+8	+0	239
Care, other	610	621	657	664	656	+11	+36	-2	-8	753
Patient & Client Care	2,392	2,476	2,574	2,551	2,518	+84	+98	-56	-33	3,035

CHO 8: August 2022	WTE Dec 2019	WTE Dec 2020	WTE Dec 2021	WTE Jul 2022	WTE Aug 2022	Change Dec 2019 to Dec 20	Change Dec 2020 to Dec 21	Change Dec 2021 to Aug 22	Change Jul 2022 to Aug 22	Headcount [No.] Aug 2022
CHO 8	6,135	6,337	6,449	6,479	6,434	+202	+112	-15	-45	7,693
Consultants	42	43	44	48	46	+1	+1	+1	-2	50
Registrars	106	114	125	141	126	+8	+11	+1	-15	151
SHO/ Interns	38	27	23	21	24	-11	-4	+1	+3	28
Medical/ Dental, other	72	73	64	66	65	+0	-8	+1	-1	85
Medical & Dental	259	257	256	275	261	-1	-1	+4	-15	314
Nurse/ Midwife Manager	372	379	376	365	366	+8	-3	-10	+1	395
Nurse/ Midwife Specialist & AN/MP	100	111	117	120	118	+12	+6	+1	-2	133
Staff Nurse/ Staff Midwife	998	1,013	1,001	998	999	+15	-12	-2	+1	1,148
Public Health Nurse	199	201	204	213	213	+2	+3	+9	+0	256
Nursing/ Midwifery Student	4	17	14	40	38	+13	-3	+24	-2	79
Nursing/ Midwifery other	9	12	13	12	12	+3	+1	-1	+0	13
Nursing & Midwifery	1,682	1,734	1,726	1,748	1,746	+52	-8	+20	-2	2,024
Therapy Professions	377	395	398	378	370	+18	+3	-27	-7	453
Health Science/ Diagnostics	7	9	11	12	12	+2	+2	+1	-0	13
Social Care	368	388	409	424	422	+20	+22	+12	-2	504
Social Workers	88	89	93	99	98	+1	+4	+5	-0	112
Psychologists	120	115	116	109	107	-5	+0	-8	-2	119
Pharmacy	7	8	12	11	11	+1	+4	-1	-0	14
H&SC, Other	52	54	54	57	56	+1	+1	+2	-1	67
Health & Social Care Professionals	1,019	1,058	1,093	1,090	1,077	+38	+36	-16	-13	1,282
Management (VIII & above)	62	67	76	76	76	+5	+9	-1	-1	78
Administrative/ Supervisory (V to VII)	176	204	235	238	230	+27	+31	-5	-9	247
Clerical (III & IV)	507	533	518	524	539	+26	-15	+21	+16	633
Management & Administrative	746	803	829	838	845	+58	+26	+16	+7	958
Support	127	118	112	111	111	-9	-6	-1	-1	139
Maintenance/ Technical	69	69	64	62	63	-0	-5	-1	+1	67
General Support	196	187	175	174	174	-9	-11	-2	-0	206
Health Care Assistants	1,577	1,663	1,736	1,683	1,653	+85	+73	-82	-30	1,963
Home Help	418	397	385	413	418	-21	-12	+33	+6	638
Care, other	237	238	248	257	259	+1	+9	+12	+2	308
Patient & Client Care	2,233	2,298	2,369	2,354	2,331	+65	+71	-37	-22	2,909

CHO 9: August 2022	WTE Dec 2019	WTE Dec 2020	WTE Dec 2021	WTE Jul 2022	WTE Aug 2022	Change Dec 2019 to Dec 20	Change Dec 2020 to Dec 21	Change Dec 2021 to Aug 22	Change Jul 2022 to Aug 22	Headcount [No.] Aug 2022
CHO 9	6,582	6,950	7,165	7,143	7,124	+367	+216	-42	-20	8,211
Consultants	68	64	68	70	69	-4	+4	+1	-1	79
Registrars	98	91	116	103	117	-7	+25	+1	+14	125
SHO/ Interns	66	71	48	38	41	+5	-23	-7	+3	44
Medical/ Dental, other	57	56	58	57	56	-1	+1	-2	-1	68
Medical & Dental	290	283	290	268	283	-7	+7	-8	+15	316
Nurse/ Midwife Manager	435	457	480	481	483	+22	+23	+3	+3	518
Nurse/ Midwife Specialist & AN/MP	85	101	111	138	135	+17	+10	+24	-3	145
Staff Nurse/ Staff Midwife	1,196	1,223	1,239	1,212	1,208	+28	+15	-31	-5	1,360
Public Health Nurse	176	182	181	179	184	+6	-1	+3	+5	219
Nursing/ Midwifery Student	55	60	48	48	45	+5	-12	-3	-3	88
Nursing/ Midwifery other	20	23	19	19	18	+3	-4	-1	-1	20
Nursing & Midwifery	1,966	2,046	2,078	2,078	2,073	+81	+32	-5	-4	2,350
Therapy Professions	486	530	571	573	575	+44	+41	+4	+3	665
Health Science/ Diagnostics	37	34	32	27	27	-3	-1	-5	+0	28
Social Care	695	745	814	794	796	+50	+69	-19	+2	955
Social Workers	125	139	133	147	151	+13	-6	+18	+3	167
Psychologists	164	183	181	184	180	+19	-2	-1	-4	198
Pharmacy	25	29	30	28	28	+5	+1	-2	+0	35
H&SC, Other	71	69	77	66	64	-2	+8	-12	-1	79
Health & Social Care Professionals	1,603	1,728	1,838	1,818	1,821	+125	+110	-16	+3	2,127
Management (VIII & above)	79	85	98	103	100	+6	+13	+2	-3	102
Administrative/ Supervisory (V to VII)	208	243	309	323	332	+35	+66	+24	+10	356
Clerical (III & IV)	451	507	543	538	525	+55	+37	-19	-13	609
Management & Administrative	739	835	950	964	957	+96	+115	+7	-7	1,067
Support	452	403	398	392	384	-49	-5	-14	-9	465
Maintenance/ Technical	35	36	34	34	33	+1	-2	-1	-1	35
General Support	487	439	432	426	416	-48	-7	-15	-10	500
Health Care Assistants	1,278	1,385	1,344	1,321	1,307	+108	-41	-38	-15	1,548
Care, other	221	233	234	269	267	+12	+1	+33	-2	303
Patient & Client Care	1,499	1,618	1,578	1,590	1,574	+120	-41	-4	-17	1,851

other Community Services: August 2022	WTE Dec 2019	WTE Dec 2020	WTE Dec 2021	WTE Jul 2022	WTE Aug 2022	Change Dec 2019 to Dec 20	Change Dec 2020 to Dec 21	Change Dec 2021 to Aug 22	Change Jul 2022 to Aug 22	Headcount [No.] Aug 2022
other Comm	638	709	740	722	732	+71	+31	-9	+9	779
Consultants	17	18	19	17	18	+1	+2	-1	+1	20
Registrars	25	23	27	29	30	-2	+5	+3	+1	31
SHO/ Interns	2	6	6	3	3	+4	+0	-3	+0	3
Medical/ Dental, other	0	0				-0	-0			
Medical & Dental	44	46	53	49	51	+3	+6	-2	+2	54
Nurse/ Midwife Manager	66	82	84	82	81	+16	+2	-3	-1	86
Nurse/ Midwife Specialist & AN/MP	8	13	11	9	10	+4	-1	-1	+1	11
Staff Nurse/ Staff Midwife	174	174	179	163	161	+0	+5	-18	-2	168
Nursing/ Midwifery other	1	2	2	2	2	+1	+0	+0	+0	2
Nursing & Midwifery	249	271	277	257	255	+22	+6	-22	-2	267
Therapy Professions	11	12	13	10	9	+1	+1	-3	-0	10
Health Science/ Diagnostics	9	8	7	8	8	-1	-1	+1	+0	8
Social Care	4	4	4	3	3	+0	+0	-1	+0	3
Social Workers	29	33	30	29	30	+5	-3	-1	+1	33
Psychologists	7	7	8	8	7	-0	+1	-1	-1	8
Pharmacy	3	4	4	9	9	+1	+0	+5	+0	10

other Community Services: August 2022	WTE Dec 2019	WTE Dec 2020	WTE Dec 2021	WTE Jul 2022	WTE Aug 2022	Change Dec 2019 to Dec 20	Change Dec 2020 to Dec 21	Change Dec 2021 to Aug 22	Change Jul 2022 to Aug 22	Headcount [No.] Aug 2022
other Comm	638	709	740	722	732	+71	+31	-9	+9	779
H&SC, Other	3	4	3	3	3	+1	-1	+0	+0	3
Health & Social Care Professionals	65	71	69	68	69	+7	-2	-0	+1	75
Management (VIII & above)	65	69	66	72	73	+4	-3	+7	+2	75
Administrative/ Supervisory (V to VII)	76	77	94	105	107	+2	+17	+12	+2	114
Clerical (III & IV)	70	69	77	65	67	-1	+8	-10	+2	75
Management & Administrative	212	216	238	242	248	+4	+22	+10	+6	264
Support	14	20	19	21	24	+6	-1	+5	+3	27
Maintenance/ Technical	3	7	7	10	10	+4	-0	+3	+0	10
General Support	17	27	26	31	34	+10	-1	+8	+3	37
Health Care Assistants	37	62	62	61	61	+25	-0	-0	+0	67
Care, other	15	16	16	14	14	+0	+0	-2	-0	15
Patient & Client Care	52	78	78	75	75	+26	+0	-3	-0	82

Health & Wellbeing: August 2022	WTE Dec 2019	WTE Dec 2020	WTE Dec 2021	WTE Jul 2022	WTE Aug 2022	Change Dec 2019 to Dec 20	Change Dec 2020 to Dec 21	Change Dec 2021 to Aug 22	Change Jul 2022 to Aug 22	Headcount [No.] Aug 2022
HWB	574	511	641	654	657	-62	+129	+16	+3	721
Consultants	1	2	1	17	21	+1	-1	+20	+4	22
Registrars	28	29	35	32	35	+2	+6	+0	+3	39
Medical/ Dental, other	89	102	105	91	86	+12	+4	-19	-5	95
Medical & Dental	118	133	141	140	142	+15	+8	+1	+3	156
Nurse/ Midwife Manager	14	15	32	40	38	+1	+17	+7	-2	42
Nurse/ Midwife Specialist & AN/MP	4	4	1	1	1	-1	-3	+0	+0	1
Staff Nurse/ Staff Midwife	1	4	28	29	30	+2	+25	+1	+1	33
Public Health Nurse	4	3	2	2	2	-1	-1	-0	+0	2
Nursing & Midwifery	23	25	63	72	71	+2	+38	+8	-1	78
Therapy Professions	18	9	5	5	5	-9	-4	-0	+0	6
Health Science/ Diagnostics	60	60	62	56	50	+0	+2	-13	-7	57
Psychologists	1	1	1	1	1	+0	+0	+0	+0	1
Pharmacy	2	5	5	4	4	+3	+0	-1	-0	4
H&SC, Other	34	38	40	43	49	+4	+2	+9	+6	54
Health & Social Care Professionals	115	114	114	110	108	-2	+0	-5	-2	122
Management (VIII & above)	45	41	55	60	61	-3	+14	+6	+1	63
Administrative/ Supervisory (V to VII)	136	109	155	161	160	-28	+47	+5	-1	170
Clerical (III & IV)	100	84	105	99	102	-16	+21	-3	+3	118
Management & Administrative	281	234	315	320	323	-47	+81	+8	+3	351
Support	1	1	1	2	2	+0	+0	+1	+0	3
General Support	1	1	1	2	2	+0	+0	+1	+0	3
Health Care Assistants	0	0	0	7	8	+0	+0	+7	+0	9
Care, other	35	4	5	2	2	-31	+1	-3	-0	2
Patient & Client Care	35	4	6	10	10	-31	+1	+4	-0	11

Corporate: August 2022	WTE Dec 2019	WTE Dec 2020	WTE Dec 2021	WTE Jul 2022	WTE Aug 2022	Change Dec 2019 to Dec 20	Change Dec 2020 to Dec 21	Change Dec 2021 to Aug 22	Change Jul 2022 to Aug 22	Headcount [No.] Aug 2022
Corp	3,952	4,163	4,763	4,997	4,969	+212	+599	+206	-28	5,351
Consultants	43	42	46	45	44	-1	+3	-2	-1	49
Registrars	24	30	35	25	29	+6	+5	-7	+4	34
SHO/ Interns	1	2	1	1	1	+1	-1	+1	+0	2
Medical/ Dental, other	26	25	29	28	25	-1	+4	-4	-3	43

Corporate: August 2022	WTE Dec 2019	WTE Dec 2020	WTE Dec 2021	WTE Jul 2022	WTE Aug 2022	Change Dec 2019 to Dec 20	Change Dec 2020 to Dec 21	Change Dec 2021 to Aug 22	Change Jul 2022 to Aug 22	Headcount [No.] Aug 2022
Corp	3,952	4,163	4,763	4,997	4,969	+212	+599	+206	-28	5,351
Medical & Dental	94	99	111	98	99	+5	+12	-11	+1	128
Nurse/ Midwife Manager	100	112	117	133	130	+12	+4	+13	-3	149
Nurse/ Midwife Specialist & AN/MP	10	12	16	14	13	+2	+5	-4	-1	16
Staff Nurse/ Staff Midwife	1	10	13	11	11	+9	+3	-3	+0	14
Public Health Nurse	0	0	0	0	0	+0	-0	+0	+0	0
Nursing/ Midwifery other	66	69	66	72	70	+2	-3	+4	-2	78
Nursing & Midwifery	178	203	212	230	224	+26	+9	+12	-6	257
Therapy Professions	2	5	4	6	8	+2	-1	+4	+2	10
Health Science/ Diagnostics	89	93	96	89	87	+4	+3	-9	-2	116
Social Workers	4	3	6	3	3	-1	+3	-3	+0	3
Psychologists	1	1	1			+0	+0	-1		
Pharmacy	37	45	52	56	55	+9	+7	+3	-0	56
H&SC, Other	533	547	561	577	563	+14	+14	+1	-14	625
Health & Social Care Professionals	666	694	720	730	716	+28	+25	-4	-14	810
Management (VIII & above)	601	626	714	756	756	+25	+88	+42	+0	774
Administrative/ Supervisory (V to VII)	1,106	1,201	1,483	1,644	1,655	+95	+282	+172	+12	1,732
Clerical (III & IV)	1,192	1,215	1,398	1,406	1,387	+24	+182	-11	-19	1,512
Management & Administrative	2,898	3,043	3,595	3,806	3,799	+144	+553	+203	-7	4,018
Support	92	95	89	101	100	+3	-6	+11	-1	105
Maintenance/ Technical	11	12	10	11	11	+1	-2	+1	-0	11
General Support	103	107	99	112	111	+4	-8	+12	-1	116
Health Care Assistants	9	15	24	20	19	+5	+9	-5	-0	21
Ambulance Staff	3	1	1	1	1	-2	+0	+0	+0	1
Care, other	1	2	1			+1	-1	-1		
Patient & Client Care	13	18	26	21	20	+4	+8	-6	-0	22

Health Business Services: August 2022	WTE Dec 2019	WTE Dec 2020	WTE Dec 2021	WTE Jul 2022	WTE Aug 2022	Change Dec 2019 to Dec 20	Change Dec 2020 to Dec 21	Change Dec 2021 to Aug 22	Change Jul 2022 to Aug 22	Headcount [No.] Aug 2022
HBS	666	683	421	400	394	+17	-263	-26	-6	410
Medical/ Dental, other	2					-2				
Medical & Dental	2					-2				
Nurse/ Midwife Manager	6	3	5	5	5	-3	+2	+0	+0	5
Nursing/ Midwifery other	1	1				+0	-1			
Nursing & Midwifery	6	4	5	5	5	-3	+1	+0	+0	5
Health Science/ Diagnostics	1	1	1	1	1	+0	+0	+0	+0	1
H&SC, Other	1	1	1			+0	+0	-1		
Health & Social Care Professionals	2	2	2	1	1	+0	+0	-1	+0	1
Management (VIII & above)	62	62	47	45	45	+1	-15	-2	+0	46
Administrative/ Supervisory (V to VII)	131	142	68	69	67	+11	-73	-1	-2	69
Clerical (III & IV)	213	226	55	52	48	+14	-171	-7	-4	55
Management & Administrative	405	430	171	166	161	+25	-259	-10	-5	170
Support	21	19	17	16	16	-2	-2	-1	+0	18
Maintenance/ Technical	228	228	225	211	210	-0	-3	-14	-0	215
General Support	249	247	242	227	226	-2	-5	-16	-0	233
Health Care Assistants	1	1	1	1	1	+0	+0	+0	+0	1
Care, other	1					-1				
Patient & Client Care	2	1	1	1	1	-1	+0	+0	+0	1

HSE, S38 Voluntary Hospitals & Agencies / Staff Category & Staff Group: August 2022

Health Service Employment Report: August 2022

Employment by Administration & Staff Group: August 2022	WTE Dec 2019	WTE Dec 2020	WTE Dec 2021	WTE Jul 2022	WTE Aug 2022	Change Dec 2019 to Dec 20	Change Dec 2020 to Dec 21	Change Dec 2021 to Aug 22	Change Jul 2022 to Aug 22	Headcount [No.] Aug 2022
Health Service Executive	76,905	81,192	85,508	87,699	87,448	+4,287	+4,316	+1,940	-251	99,400
Consultants	1,899	1,995	2,083	2,124	2,154	+96	+89	+71	+29	2,317
Registrars	2,313	2,433	2,592	2,724	2,600	+121	+159	+8	-124	2,810
SHO/ Interns	2,047	2,335	2,360	2,286	2,299	+287	+25	-61	+13	2,467
Medical/ Dental, other	764	784	760	743	729	+20	-24	-32	-14	991
Medical & Dental	7,023	7,546	7,795	7,878	7,781	+523	+249	-14	-96	8,585
Nurse/ Midwife Manager	4,985	5,228	5,546	5,701	5,681	+243	+318	+135	-19	6,150
Nurse/ Midwife Specialist & AN/MP	1,276	1,482	1,607	1,771	1,787	+206	+125	+180	+16	1,962
Staff Nurse/ Staff Midwife	16,587	17,302	18,107	18,382	18,404	+715	+805	+297	+22	21,089
Public Health Nurse	1,537	1,557	1,523	1,478	1,494	+20	-34	-29	+16	1,803
Nursing/ Midwifery Student	374	323	302	591	581	-52	-20	+279	-9	1,039
Nursing/ Midwifery other	183	201	188	195	192	+18	-14	+5	-3	219
Nursing & Midwifery	24,943	26,094	27,273	28,117	28,140	+1,151	+1,179	+867	+23	32,262
Therapy Professions	3,647	3,902	4,156	4,349	4,337	+255	+254	+181	-12	5,035
Health Science/ Diagnostics	2,629	2,802	2,927	2,927	2,938	+173	+125	+11	+11	3,282
Social Care	178	191	190	188	189	+14	-1	-2	+1	213
Social Workers	702	757	787	828	831	+55	+30	+43	+3	932
Psychologists	767	796	813	819	812	+29	+17	-1	-7	908
Pharmacy	570	665	775	796	798	+95	+110	+23	+2	911
H&SC, Other	960	972	1,146	1,074	1,062	+12	+174	-84	-12	1,280
Health & Social Care Professionals	9,453	10,086	10,795	10,981	10,966	+633	+709	+171	-14	12,561
Management (VIII & above)	1,435	1,521	1,712	1,833	1,835	+86	+191	+123	+2	1,884
Administrative/ Supervisory (V to VII)	3,336	3,796	4,571	5,056	5,105	+460	+775	+534	+49	5,394
Clerical (III & IV)	8,415	8,617	9,083	9,175	9,173	+202	+466	+90	-2	10,275
Management & Administrative	13,187	13,934	15,366	16,065	16,114	+747	+1,433	+747	+49	17,553
Support	4,938	5,327	5,456	5,655	5,645	+389	+129	+189	-10	6,369
Maintenance/ Technical	816	821	821	809	812	+5	-0	-9	+3	837
General Support	5,754	6,148	6,277	6,463	6,457	+394	+129	+180	-6	7,206
Health Care Assistants	9,884	10,651	11,026	11,013	10,808	+767	+376	-219	-206	12,108
Home Help	3,569	3,543	3,546	3,648	3,674	-26	+2	+129	+26	5,288
Ambulance Staff	1,828	1,877	1,936	1,904	1,894	+49	+59	-41	-9	1,961
Care, other	1,265	1,313	1,493	1,631	1,614	+48	+180	+120	-17	1,876
Patient & Client Care	16,546	17,384	18,001	18,196	17,990	+839	+617	-11	-207	21,233

Health Service Employment Report: August 2022

Employment by Administration & Staff Group: August 2022	WTE Dec 2019	WTE Dec 2020	WTE Dec 2021	WTE Jul 2022	WTE Aug 2022	Change Dec 2019 to Dec 20	Change Dec 2020 to Dec 21	Change Dec 2021 to Aug 22	Change Jul 2022 to Aug 22	Headcount [No.] Aug 2022
Section 38 Hospitals	26,687	28,234	29,464	30,149	30,138	+1,547	+1,230	+674	-11	33,576
Consultants	1,303	1,413	1,476	1,534	1,549	+110	+63	+73	+15	1,726
Registrars	1,324	1,404	1,464	1,512	1,562	+80	+60	+98	+50	1,612
SHO/ Interns	1,033	1,220	1,195	1,198	1,183	+187	-25	-12	-16	1,196
Medical/ Dental, other	23	25	23	29	28	+2	-1	+5	-1	44
Medical & Dental	3,683	4,062	4,158	4,274	4,322	+379	+97	+163	+48	4,578

Health Service Employment Report: August 2022

Employment by Administration & Staff Group: August 2022	WTE Dec 2019	WTE Dec 2020	WTE Dec 2021	WTE Jul 2022	WTE Aug 2022	Change Dec 2019 to Dec 20	Change Dec 2020 to Dec 21	Change Dec 2021 to Aug 22	Change Jul 2022 to Aug 22	Headcount [No.] Aug 2022
Section 38 Hospitals	26,687	28,234	29,464	30,149	30,138	+1,547	+1,230	+674	-11	33,576
Nurse/ Midwife Manager	2,223	2,344	2,498	2,603	2,607	+121	+154	+108	+3	2,890
Nurse/ Midwife Specialist & AN/MP	636	721	776	826	827	+85	+55	+51	+1	940
Staff Nurse/ Staff Midwife	6,916	7,224	7,496	7,444	7,376	+308	+272	-119	-68	8,090
Nursing/ Midwifery Student	238	235	200	462	423	-3	-35	+222	-39	698
Nursing/ Midwifery other	148	139	132	101	101	-8	-7	-31	+0	118
Nursing & Midwifery	10,161	10,663	11,102	11,435	11,333	+502	+439	+231	-102	12,736
Therapy Professions	1,028	1,105	1,194	1,167	1,171	+77	+88	-23	+4	1,326
Health Science/ Diagnostics	1,848	1,907	1,970	1,968	1,970	+58	+63	-0	+1	2,173
Social Care	1	1	1	1	1	+0	+0	+0	+0	2
Social Workers	257	275	292	293	290	+18	+17	-2	-3	323
Psychologists	92	100	114	121	120	+8	+13	+6	-1	145
Pharmacy	445	476	491	476	485	+31	+15	-6	+8	522
H&SC, Other	98	108	127	95	94	+10	+19	-32	-1	114
Health & Social Care Professionals	3,769	3,972	4,188	4,122	4,131	+203	+216	-57	+8	4,605
Management (VIII & above)	259	288	334	368	369	+28	+46	+35	+1	378
Administrative/ Supervisory (V to VII)	1,451	1,596	1,689	1,761	1,766	+145	+92	+77	+6	1,885
Clerical (III & IV)	2,772	2,793	2,929	2,997	2,986	+21	+136	+57	-11	3,473
Management & Administrative	4,483	4,676	4,952	5,126	5,122	+194	+275	+170	-4	5,736
Support	2,415	2,533	2,561	2,594	2,609	+118	+27	+48	+15	2,957
Maintenance/ Technical	238	244	242	246	242	+6	-2	+1	-3	244
General Support	2,653	2,778	2,803	2,840	2,851	+124	+25	+49	+11	3,201
Health Care Assistants	1,873	2,018	2,190	2,277	2,305	+145	+172	+115	+28	2,629
Care, other	65	66	71	75	74	+0	+6	+3	-1	91
Patient & Client Care	1,938	2,083	2,261	2,352	2,379	+145	+178	+118	+27	2,720

Health Service Employment Report: August 2022

Employment by Administration & Staff Group: August 2022	WTE Dec 2019	WTE Dec 2020	WTE Dec 2021	WTE Jul 2022	WTE Aug 2022	Change Dec 2019 to Dec 20	Change Dec 2020 to Dec 21	Change Dec 2021 to Aug 22	Change Jul 2022 to Aug 22	Headcount [No.] Aug 2022
Section 38 Voluntary Agencies	16,225	16,748	17,351	17,446	17,408	+523	+603	+57	-38	20,752
Consultants	48	51	49	55	53	+3	-2	+4	-1	68
Registrars	43	39	49	40	44	-4	+10	-5	+4	47
SHO/ Interns	36	40	32	36	37	+4	-8	+5	+1	44
Medical/ Dental, other	24	24	30	25	21	+0	+6	-9	-3	58
Medical & Dental	151	153	159	155	155	+2	+6	-4	+0	217
Nurse/ Midwife Manager	776	772	808	819	822	-4	+36	+14	+3	900
Nurse/ Midwife Specialist & AN/MP	84	95	99	101	100	+12	+3	+1	-1	117
Staff Nurse/ Staff Midwife	2,190	2,237	2,247	2,200	2,189	+47	+10	-58	-11	2,534
Nursing/ Midwifery Student	32	34	24	61	63	+2	-10	+39	+2	128
Nursing/ Midwifery other	19	22	24	23	24	+3	+3	-0	+1	26
Nursing & Midwifery	3,101	3,160	3,202	3,204	3,198	+59	+41	-4	-6	3,705
Therapy Professions	559	558	597	576	584	-2	+40	-13	+8	682
Health Science/ Diagnostics	23	22	21	21	21	-1	-1	+0	+0	25
Social Care	2,531	2,716	2,936	2,925	2,920	+185	+220	-16	-6	3,423
Social Workers	206	206	216	213	215	+0	+10	-1	+3	250
Psychologists	145	170	168	158	159	+25	-2	-9	+2	182
Pharmacy	23	23	26	23	22	-0	+3	-3	-1	29
H&SC, Other	65	55	51	50	51	-10	-4	+1	+2	73

Health Service Employment Report: August 2022

Employment by Administration & Staff Group: August 2022	WTE Dec 2019	WTE Dec 2020	WTE Dec 2021	WTE Jul 2022	WTE Aug 2022	Change Dec 2019 to Dec 20	Change Dec 2020 to Dec 21	Change Dec 2021 to Aug 22	Change Jul 2022 to Aug 22	Headcount [No.] Aug 2022
Section 38 Voluntary Agencies	16,225	16,748	17,351	17,446	17,408	+523	+603	+57	-38	20,752
Health & Social Care Professionals	3,552	3,749	4,015	3,966	3,974	+197	+266	-42	+8	4,664
Management (VIII & above)	147	161	169	176	175	+13	+9	+6	-2	181
Administrative/ Supervisory (V to VII)	412	429	446	483	487	+17	+17	+41	+4	528
Clerical (III & IV)	618	628	649	653	661	+11	+21	+12	+8	820
Management & Administrative	1,177	1,218	1,264	1,312	1,322	+41	+46	+58	+11	1,529
Support	881	816	797	796	783	-65	-19	-14	-13	1,098
Maintenance/ Technical	128	134	134	133	128	+6	-0	-6	-4	141
General Support	1,009	950	931	928	911	-59	-19	-20	-17	1,239
Health Care Assistants	5,640	5,885	6,110	6,244	6,221	+245	+225	+111	-23	7,431
Care, other	1,595	1,632	1,670	1,637	1,627	+37	+38	-42	-10	1,967
Patient & Client Care	7,235	7,517	7,780	7,881	7,848	+282	+262	+69	-33	9,398

WTE change 2020, 2021, 2022

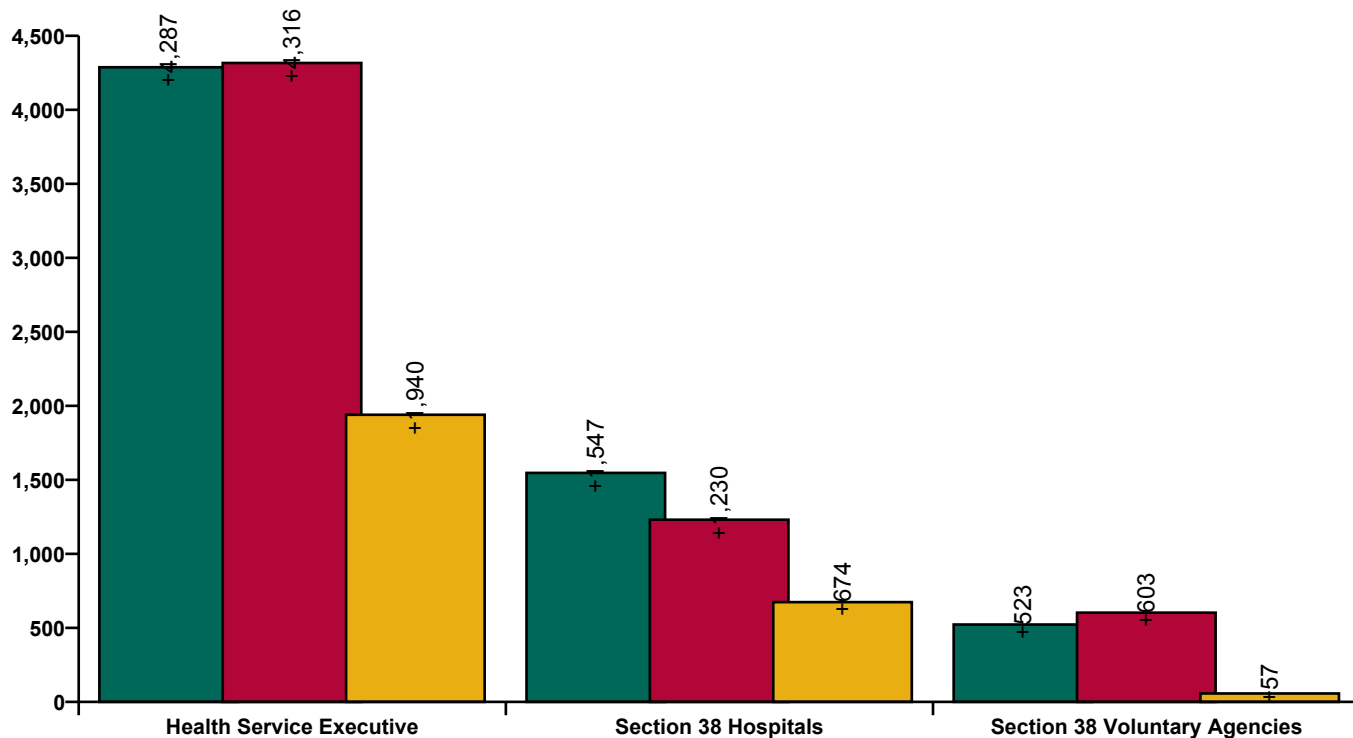

**Employment by Hospital,
Hospital Group, Community
Services etc. Aug 2022**

August 2022	WTE Dec 2019	WTE Dec 2020	WTE Dec 2021	WTE Jul 2022	WTE Aug 2022	Change Dec 2019 to Dec 20	Change Dec 2020 to Dec 21	Change Dec 2021 to Aug 22	Change Jul 2022 to Aug 22	Headcount [No.] Aug 2022
Overall	119,817	126,174	132,323	135,294	134,994	+6,357	+6,149	+2,671	-300	153,728
NAS	1,933	1,990	2,060	2,031	2,021	+57	+70	-39	-9	2,096
CHI at Connolly	136	136	147	138	142	+1	+11	-6	+4	164
CHI at Crumlin	1,967	2,062	2,131	2,183	2,186	+95	+69	+55	+3	2,488
CHI at Tallaght	255	259	264	287	279	+3	+5	+16	-8	313
CHI at Temple Street	1,184	1,259	1,302	1,290	1,277	+74	+43	-25	-13	1,462
CHI Programme	57	44	95	103	103	-13	+50	+9	+0	110
CHI Corporate	3	2	35	33	32	-1	+33	-2	-1	33
CHI	3,602	3,762	3,974	4,034	4,020	+160	+212	+46	-14	4,570
Coombe Women & Infants University	890	925	952	974	965	+35	+27	+13	-9	1,079
MRH Portlaoise	750	780	802	824	825	+30	+22	+23	+1	946
MRH Tullamore	1,101	1,146	1,148	1,192	1,182	+45	+2	+34	-10	1,356
Naas General	759	777	796	877	883	+18	+19	+87	+5	979
St. James's	4,058	4,266	4,456	4,526	4,520	+208	+190	+64	-7	5,035
St. Luke's Rathgar	544	542	541	542	546	-2	-2	+5	+4	579
Tallaght University	2,683	2,812	2,949	3,074	3,070	+128	+137	+121	-5	3,427
Hospital Group HQ	33	40	63	57	54	+6	+24	-9	-3	58
DMHG	10,819	11,288	11,707	12,066	12,044	+469	+419	+337	-22	13,459
Cappagh National Orthopaedic	426	441	452	487	488	+15	+11	+37	+1	550
Mater Misericordiae University	3,159	3,429	3,638	3,749	3,760	+270	+209	+122	+11	4,132
MRH Mullingar	914	1,004	1,060	1,078	1,077	+90	+56	+17	-1	1,250
National Maternity	880	916	930	949	932	+36	+14	+2	-17	1,044
Our Lady's Navan	516	590	600	624	619	+75	+10	+19	-5	713
St. Columcille's	452	457	469	468	472	+5	+12	+3	+4	518
St Luke's General Kilkenny	1,119	1,185	1,211	1,238	1,241	+66	+26	+31	+4	1,406
St. Michael's	397	404	407	420	416	+7	+3	+9	-4	482
St. Vincent's University	2,838	3,087	3,234	3,260	3,269	+249	+147	+35	+10	3,504
Wexford General	1,024	1,055	1,107	1,141	1,150	+31	+52	+43	+10	1,275
Royal Victoria Eye & Ear	291	313	332	340	348	+22	+18	+16	+8	402
IEHG Bank		8	9	16	18	+8	+1	+9	+2	24
Hospital Group HQ	30	34	72	70	68	+4	+39	-4	-2	80
National Rehabilitation	457	555	608	610	613	+97	+53	+5	+3	679
IEHG	12,502	13,478	14,129	14,448	14,472	+976	+651	+343	+24	16,059
Beaumont	3,846	4,029	4,144	4,204	4,208	+183	+115	+64	+3	4,586
Cavan General	1,034	1,059	1,184	1,244	1,253	+25	+125	+70	+9	1,415
Connolly	1,334	1,462	1,506	1,571	1,568	+128	+44	+62	-3	1,714
Louth County	277	289	293	294	298	+12	+4	+5	+4	338
Monaghan	101	102	144	149	148	+1	+42	+4	-1	172
Our Lady of Lourdes	2,149	2,287	2,357	2,445	2,467	+138	+70	+110	+22	2,711
Rotunda	892	929	919	985	983	+37	-10	+64	-1	1,152
Hospital Group HQ	30	41	60	63	61	+11	+19	+1	-2	64
RCSI	9,663	10,197	10,606	10,955	10,985	+534	+409	+379	+30	12,152
Galway University	3,607	3,787	3,926	4,100	4,111	+181	+138	+186	+11	4,570
Letterkenny University	1,607	1,769	1,943	2,022	2,035	+161	+175	+92	+13	2,312
Mayo University	1,150	1,204	1,317	1,389	1,395	+54	+113	+78	+6	1,565
Portiuncula University	790	843	907	932	935	+53	+64	+28	+3	1,045
Roscommon University	333	367	387	432	426	+33	+20	+39	-6	479
Sligo University	1,688	1,766	1,924	1,970	1,975	+78	+158	+51	+5	2,238
Hospital Group HQ	79	93	162	102	102	+15	+69	-60	+1	107
Saolta	9,253	9,829	10,566	10,947	10,979	+576	+737	+413	+33	12,316
Bantry General	266	277	294	323	324	+11	+17	+30	+1	369
Cork University	4,014	4,316	4,553	4,739	4,745	+302	+237	+192	+6	5,329

**Employment by Hospital,
Hospital Group, Community
Services etc. Aug 2022**

August 2022	WTE Dec 2019	WTE Dec 2020	WTE Dec 2021	WTE Jul 2022	WTE Aug 2022	Change Dec 2019 to Dec 20	Change Dec 2020 to Dec 21	Change Dec 2021 to Aug 22	Change Jul 2022 to Aug 22	Headcount [No.] Aug 2022
Overall	119,817	126,174	132,323	135,294	134,994	+6,357	+6,149	+2,671	-300	153,728
Lourdes Orthopaedic Kilcreene	70	70	72	70	70	-0	+2	-2	+0	82
Mallow General	252	246	263	264	270	-6	+17	+7	+6	311
Mercy University	1,173	1,243	1,311	1,358	1,361	+70	+68	+50	+3	1,543
South Infirmary Victoria University	787	804	842	846	849	+18	+38	+7	+3	1,017
South Tipperary General	868	968	1,022	1,058	1,040	+101	+54	+18	-18	1,166
UH Kerry	1,114	1,215	1,314	1,372	1,360	+101	+100	+45	-12	1,548
UH Waterford	1,949	2,103	2,183	2,300	2,311	+154	+80	+128	+11	2,564
Hospital Group HQ	35	45	79	72	72	+11	+34	-7	-0	82
SSWHG	10,527	11,288	11,934	12,401	12,401	+761	+646	+467	-0	14,011
Croom Orthopaedic	156	173	264	300	305	+17	+90	+41	+5	337
Ennis	235	228	242	253	254	-7	+14	+12	+1	286
Nenagh	250	259	266	291	289	+9	+7	+23	-2	323
St. John's Limerick	311	321	318	334	338	+9	-3	+20	+4	374
UH Limerick	2,814	3,122	3,560	3,625	3,628	+309	+438	+68	+3	3,948
UMH Limerick	375	393	383	387	382	+18	-10	-1	-5	439
Hospital Group HQ	6	10	10	11	12	+4	0	+2	+2	13
ULHG	4,146	4,506	5,043	5,200	5,208	+360	+537	+165	+8	5,720
other Acute	91	101	111	115	115	+10	+10	+4	-0	120
Acute Services	62,537	66,439	70,129	72,197	72,245	+3,902	+3,690	+2,116	+49	80,503
Community Services	52,089	54,377	56,370	57,048	56,729	+2,288	+1,993	+359	-318	66,743
H&WB, Corporate & National	5,191	5,358	5,824	6,050	6,020	+167	+465	+196	-30	6,482

Staff Category /Staff Group	WTE Dec 2019	WTE Dec 2020	WTE Dec 2021	WTE Jul 2022	WTE Aug 2022	Change Dec 2019 to Dec 20	Change Dec 2020 to Dec 21	Change Dec 2021 to Aug 22	Change Jul 2022 to Aug 22	Headcount [No.] Aug 2022
Bantry General	266	277	294	323	324	+11	+17	+30	+1	369
Consultants	4	4	5	6	7		+1	+1	+0	8
Registrars	6	5	5	5	6	-1		+1	+1	6
SHO/ Interns	13	14	13	12	12	+1	-1	-1	-0	13
Medical/ Dental, other	0	1	1	1	1	+0		+0	+0	3
Medical & Dental	24	24	24	24	26	-0	+1	+1	+1	30
Nurse/ Midwife Manager	28	28	30	34	34	+1	+2	+4	+1	36
Nurse/ Midwife Specialist & AN/MP	2	4	5	5	5	+2	+1	-0		5
Staff Nurse/ Staff Midwife	83	83	87	95	93	+0	+4	+6	-2	107
Nursing/ Midwifery Student		1				+1	-1			
Nursing & Midwifery	112	116	122	134	132	+4	+6	+10	-2	148
Therapy Professions	8	10	10	10	9	+2	+0	-1	-0	11
Health Science/ Diagnostics	17	16	20	21	21	-1	+4	+1	+0	26
Pharmacy	2	2	3	3	3		+1	-0	-0	3
Health & Social Care Professionals	28	28	33	33	33	+0	+5	+0	+0	40
Management (VIII & above)			1	1	1		+1			1
Administrative/ Supervisory (V to VII)	4	5	4	4	4	+2	-1	+0	+0	5
Clerical (III & IV)	21	22	22	30	30	+1	+0	+8	+1	35
Management & Administrative	25	27	27	35	36	+2	+0	+8	+1	41
Support	20	18	19	18	19	-3	+1	+0	+1	20
Maintenance/ Technical	1	1	1	1	1					1
General Support	21	19	20	19	20	-3	+1	+0	+1	21
Health Care Assistants	56	63	67	77	77	+7	+4	+10	+0	86
Care, other	1	1	1	1	1			+0	+0	3
Patient & Client Care	56	63	68	78	78	+7	+4	+10	+0	89

Staff Category /Staff Group	WTE Dec 2019	WTE Dec 2020	WTE Dec 2021	WTE Jul 2022	WTE Aug 2022	Change Dec 2019 to Dec 20	Change Dec 2020 to Dec 21	Change Dec 2021 to Aug 22	Change Jul 2022 to Aug 22	Headcount [No.] Aug 2022
Beaumont	3,846	4,029	4,144	4,204	4,208	+183	+115	+64	+3	4,586
Consultants	199	211	235	237	237	+12	+24	+2	-0	254
Registrars	198	210	215	216	228	+12	+5	+13	+12	232
SHO/ Interns	179	212	206	208	201	+33	-6	-6	-8	201
Medical/ Dental, other	5	5	3	3	3	+0	-2	+0		4
Medical & Dental	581	638	659	664	669	+58	+21	+10	+4	691
Nurse/ Midwife Manager	296	306	330	346	347	+10	+23	+18	+1	378
Nurse/ Midwife Specialist & AN/MP	70	79	85	95	95	+9	+6	+11	+0	104
Staff Nurse/ Staff Midwife	908	1,018	1,014	1,009	991	+110	-4	-23	-18	1,050
Nursing/ Midwifery Student	59	5	7	33	31	-54	+2	+24	-2	61
Nursing/ Midwifery other	25	23	19	13	13	-2	-4	-6	+0	14
Nursing & Midwifery	1,358	1,431	1,454	1,495	1,477	+73	+23	+23	-18	1,607
Therapy Professions	151	162	165	153	155	+11	+3	-10	+2	168
Health Science/ Diagnostics	277	283	264	274	278	+6	-19	+14	+3	302
Social Workers	33	32	34	35	35	-1	+2	+0	-0	37
Psychologists	11	10	12	13	13	-1	+2	+1	+0	15
Pharmacy	46	47	49	44	46	+1	+2	-3	+2	48
H&SC, Other	10	9	20	9	8	-1	+11	-12	-1	12
Health & Social Care Professionals	529	543	544	528	535	+14	+1	-9	+6	582
Management (VIII & above)	29	37	35	38	38	+8	-2	+3		39
Administrative/ Supervisory (V to VII)	180	204	222	227	228	+24	+18	+6	+1	244
Clerical (III & IV)	389	381	402	399	398	-8	+20	-3	-0	465
Management & Administrative	598	622	659	664	664	+24	+37	+6	+1	748
Support	430	444	432	446	449	+14	-12	+18	+3	505
Maintenance/ Technical	37	36	37	36	36	-1	+1	-1		36
General Support	467	480	468	482	485	+13	-11	+17	+3	541
Health Care Assistants	304	308	351	361	368	+4	+43	+17	+6	407
Care, other	9	8	9	9	9	-2	+1			10
Patient & Client Care	313	315	360	371	377	+2	+44	+17	+6	417

Staff Category /Staff Group	WTE Dec 2019	WTE Dec 2020	WTE Dec 2021	WTE Jul 2022	WTE Aug 2022	Change Dec 2019 to Dec 20	Change Dec 2020 to Dec 21	Change Dec 2021 to Aug 22	Change Jul 2022 to Aug 22	Headcount [No.] Aug 2022
Cappagh National Orthopaedic	426	441	452	487	488	+15	+11	+37	+2	550

Consultants	16	16	18	19	19	-1	+2	+1		19
Registrars	18	18	18	23	23	-1		+5		25
SHO/ Interns	12	12	10	18	18		-2	+8		18
Medical & Dental	46	45	45	59	59	-1		+14		62
Nurse/ Midwife Manager	41	41	42	43	43		+1	+1		50
Nurse/ Midwife Specialist & AN/MP	9	9	10	11	11		+2	+1		14
Staff Nurse/ Staff Midwife	103	111	111	110	110	+8		-1		127
Nursing/ Midwifery other	2	2	2	1	1			-1		1
Nursing & Midwifery	155	163	166	166	166	+8	+3			192
Therapy Professions	33	33	34	38	39	+0	+1	+5	+1	44
Health Science/ Diagnostics	25	26	30	36	36	+1	+4	+6		37
Social Workers	7	7	7	8	8			+1		8
Psychologists	1	1	1	1	1					1
Pharmacy	5	5	6	5	5		+1	-1		5
Health & Social Care Professionals	71	72	78	88	89	+1	+6	+11	+1	95
Management (VIII & above)	4	4	4	6	6			+2		6
Administrative/ Supervisory (V to VII)	22	25	26	28	28	+3	+1	+2		31
Clerical (III & IV)	40	43	44	47	48	+3	+1	+4	+1	55
Management & Administrative	66	72	74	81	81	+6	+2	+8	+1	92
Support	62	62	62	63	63	+0		+1		77
Maintenance/ Technical	1	1	1	1	1					1
General Support	63	63	63	64	64	+0		+1		78
Health Care Assistants	26	26	26	29	29			+3		31
Patient & Client Care	26	26	26	29	29			+3		31

Staff Category /Staff Group	WTE Dec 2019	WTE Dec 2020	WTE Dec 2021	WTE Jul 2022	WTE Aug 2022	Change Dec 2019 to Dec 20	Change Dec 2020 to Dec 21	Change Dec 2021 to Aug 22	Change Jul 2022 to Aug 22	Headcount [No.] Aug 2022
Cavan General	1,034	1,059	1,184	1,244	1,253	+25	+125	+70	+9	1,415
Consultants	31	33	34	37	37	+2	+1	+3	+1	38
Registrars	51	53	58	61	60	+2	+5	+2	-1	62
SHO/ Interns	57	55	62	54	55	-2	+7	-7	+1	59
Medical & Dental	139	141	154	152	152	+1	+13	-2	+0	159
Nurse/ Midwife Manager	91	93	117	124	125	+2	+23	+8	+1	137
Nurse/ Midwife Specialist & AN/MP	21	26	29	30	32	+5	+4	+2	+2	36
Staff Nurse/ Staff Midwife	284	288	322	350	351	+4	+34	+30	+1	414
Nursing/ Midwifery Student			3	1			+3	-3	-1	
Nursing/ Midwifery other	2	1	0	1	1	-1	-0	+0	-0	1
Nursing & Midwifery	398	408	471	506	508	+10	+63	+37	+2	588
Therapy Professions	31	30	39	41	41	-2	+9	+2	-0	48
Health Science/ Diagnostics	66	68	73	77	78	+1	+5	+5	+1	90
Social Workers	1	1	2	2	2	-0	+1	-0	+0	2
Pharmacy	17	24	28	24	23	+7	+4	-5	-1	29
H&SC, Other	2	1	2	3	3	-2	+2	+1	-0	4
Health & Social Care Professionals	118	123	144	147	147	+5	+21	+3	-1	173
Management (VIII & above)	6	8	8	9	9	+2	-0	+1	+0	9
Administrative/ Supervisory (V to VII)	16	22	33	42	42	+5	+12	+9	+0	45
Clerical (III & IV)	128	130	126	125	129	+1	-4	+3	+4	144
Management & Administrative	151	159	167	176	180	+9	+7	+13	+4	198
Support	65	66	68	68	69	+1	+3	+0	+1	75
Maintenance/ Technical	13	13	10	13	12	-0	-2	+2	-1	13
General Support	78	79	79	81	81	+1	+0	+2	+0	88
Health Care Assistants	146	145	166	180	183	-0	+21	+17	+3	206
Care, other	4	4	3	3	3	-0	-1	+0	+0	3
Patient & Client Care	150	149	169	183	186	-1	+20	+17	+3	209

Staff Category /Staff Group	WTE Dec 2019	WTE Dec 2020	WTE Dec 2021	WTE Jul 2022	WTE Aug 2022	Change Dec 2019 to Dec 20	Change Dec 2020 to Dec 21	Change Dec 2021 to Aug 22	Change Jul 2022 to Aug 22	Headcount [No.] Aug 2022
CHI at Connolly	136	136	147	138	142	+1	+11	-6	+4	164
Consultants	10	11	10	9	11	+1	-0	+1	+2	13
Registrars	11	7	11	5	5	-4	+4	-6	-0	5
SHO/ Interns	4	3	3	2	2	-1		-1	+0	2
Medical & Dental	24	21	24	16	18	-4	+3	-6	+2	20
Nurse/ Midwife Manager	17	17	19	20	22	-0	+2	+3	+2	25

Nurse/ Midwife Specialist & AN/MP	2	4	7	6	6	+1	+3	-1	+0	6
Staff Nurse/ Staff Midwife	17	20	20	24	23	+2	+0	+3	-1	29
Nursing & Midwifery	37	40	45	49	50	+3	+5	+5	+1	60
Therapy Professions	5	6	6	4	5	+1		-1	+1	5
Health Science/ Diagnostics	11	10	10	9	9	-1	-0	-1	+0	9
Social Workers	7	6	8	9	9	-1	+2	+1	-0	12
Psychologists	4	7	8	7	7	+3	+1	-1	-1	9
Pharmacy	2	2	3	2	3		+1	+0	+0	3
H&SC, Other	2	3	2	2	2	+0	-1	+0	+0	3
Health & Social Care Professionals	31	33	36	34	34	+2	+3	-2	+0	41
Management (VIII & above)			0				+0	-0		
Administrative/ Supervisory (V to VII)	4	5	2	3	3	+1	-3	+1	-0	4
Clerical (III & IV)	26	24	26	22	23	-2	+2	-3	+1	25
Management & Administrative	30	29	28	26	27	-1	-1	-2	+1	29
Support	3	3	3	3	3			+0	+0	4
General Support	3	3	3	3	3			+0	+0	4
Health Care Assistants	10	10	10	9	10	-0	-1	+0	+0	10
Care, other		1	1			+1		-1		
Patient & Client Care	10	11	11	9	10	+1	-1	-1	+0	10

Staff Category /Staff Group	WTE Dec 2019	WTE Dec 2020	WTE Dec 2021	WTE Jul 2022	WTE Aug 2022	Change Dec 2019 to Dec 20	Change Dec 2020 to Dec 21	Change Dec 2021 to Aug 22	Change Jul 2022 to Aug 22	Headcount [No.] Aug 2022
CHI at Crumlin	1,967	2,062	2,131	2,183	2,186	+95	+69	+55	+3	2,488
Consultants	112	116	124	125	126	+4	+8	+2	+1	134
Registrars	105	113	116	112	119	+9	+3	+3	+7	125
SHO/ Interns	38	38	43	42	48	-0	+5	+5	+6	49
Medical/ Dental, other	1	1	1	1	1			+0		1
Medical & Dental	255	268	284	279	293	+12	+16	+9	+14	309
Nurse/ Midwife Manager	159	155	173	174	169	-4	+18	-4	-5	199
Nurse/ Midwife Specialist & AN/MP	103	114	121	131	131	+11	+7	+10	-1	157
Staff Nurse/ Staff Midwife	477	518	553	571	566	+41	+35	+13	-5	637
Nursing/ Midwifery Student	37	9	22	20	20	-28	+13	-2	-1	29
Nursing/ Midwifery other	7	5	4	6	6	-2	-0	+2		7
Nursing & Midwifery	783	800	873	902	891	+18	+72	+18	-11	1,029
Therapy Professions	66	70	79	70	73	+4	+9	-7	+3	87
Health Science/ Diagnostics	171	174	184	187	185	+3	+11	+1	-2	202
Social Workers	28	28	30	28	28	+1	+1	-2	-0	33
Psychologists	18	19	20	22	21	+1	+1	+1	-1	30
Pharmacy	34	39	45	46	46	+5	+6	+0	-0	52
H&SC, Other	16	15	16	13	13	-1	+1	-2	+0	19
Health & Social Care Professionals	333	345	374	367	366	+12	+29	-8	-1	423
Management (VIII & above)	17	26	14	16	17	+9	-12	+3	+1	17
Administrative/ Supervisory (V to VII)	121	144	141	160	164	+23	-3	+23	+4	177
Clerical (III & IV)	206	202	188	201	196	-4	-14	+8	-6	232
Management & Administrative	344	372	343	377	377	+28	-29	+34	-1	426
Support	139	147	142	142	143	+8	-5	+1	+0	165
Maintenance/ Technical	10	10	10	10	10			-0		10
General Support	149	157	152	152	152	+8	-5	+0	+0	175
Health Care Assistants	97	114	100	100	101	+17	-14	+1	+1	119
Care, other	7	7	7	6	6	-0	-0	-0	-0	7
Patient & Client Care	104	121	106	106	107	+17	-14	+1	+1	126

Staff Category /Staff Group	WTE Dec 2019	WTE Dec 2020	WTE Dec 2021	WTE Jul 2022	WTE Aug 2022	Change Dec 2019 to Dec 20	Change Dec 2020 to Dec 21	Change Dec 2021 to Aug 22	Change Jul 2022 to Aug 22	Headcount [No.] Aug 2022
CHI at Tallaght	255	259	264	287	279	+3	+5	+16	-8	313
Consultants	18	20	19	19	19	+2	-1	-0	-1	19
Registrars	20	19	14	18	17	-1	-5	+2	-1	17
SHO/ Interns	17	20	20	17	17	+3	-0	-3	+0	17
Medical & Dental	55	60	53	54	52	+4	-6	-1	-2	53
Nurse/ Midwife Manager	37	35	37	39	38	-2	+1	+2	-1	46
Nurse/ Midwife Specialist & AN/MP	8	12	13	14	14	+5	+0	+1	-0	16
Staff Nurse/ Staff Midwife	80	74	73	80	76	-6	-2	+3	-4	82
Nursing/ Midwifery Student			3	3	3		+3			3
Nursing/ Midwifery other	3	3	2	2	1		-1	-1	-1	1
Nursing & Midwifery	128	125	127	137	131	-3	+2	+5	-6	148
Therapy Professions	9	13	16	16	17	+4	+3	+1	+0	20
Health Science/ Diagnostics	2	2	3	2	2	-1	+1	-0		3

Social Workers	5	6	5	5	5	+1	-1	+0	-0	6
Psychologists	2	4	5	6	6	+1	+1	+0	+0	7
H&SC, Other	2	2	2	3	3			+1		3
Health & Social Care Professionals	20	26	30	33	32	+6	+4	+3	-0	39
Management (VIII & above)	2	1		1	1	-1	-1	+1		1
Administrative/ Supervisory (V to VII)	10	8	10	12	12	-2	+2	+2	+0	13
Clerical (III & IV)	28	29	30	37	36	+1	+1	+6	-0	41
Management & Administrative	40	38	40	50	50	-2	+2	+10	-0	55
Support	4	3	1	0	0	-1	-2	-0		1
General Support	4	3	1	0	0	-1	-2	-0		1
Health Care Assistants	8	7	13	12	12	-1	+6	-1	-0	16
Care, other	1	1		1	1		-1	+1	+0	1
Patient & Client Care	9	8	13	13	13	-1	+5	+0	+0	17

Staff Category /Staff Group	WTE Dec 2019	WTE Dec 2020	WTE Dec 2021	WTE Jul 2022	WTE Aug 2022	Change Dec 2019 to Dec 20	Change Dec 2020 to Dec 21	Change Dec 2021 to Aug 22	Change Jul 2022 to Aug 22	Headcount [No.] Aug 2022
CHI at Temple Street	1,184	1,259	1,302	1,290	1,277	+74	+43	-25	-13	1,462
Consultants	79	89	86	94	97	+10	-3	+11	+3	108
Registrars	69	77	70	81	80	+7	-6	+9	-1	86
SHO/ Interns	29	34	39	34	37	+5	+5	-2	+3	37
Medical/ Dental, other	1	1	0	0	1		-0	+0	+0	1
Medical & Dental	178	201	196	210	215	+23	-5	+19	+5	232
Nurse/ Midwife Manager	114	124	123	127	125	+10	-1	+2	-2	146
Nurse/ Midwife Specialist & AN/MP	39	43	47	45	45	+3	+4	-2	-1	55
Staff Nurse/ Staff Midwife	231	239	261	242	241	+8	+23	-20	-1	275
Nursing/ Midwifery Student	38	47	39	43	42	+9	-8	+3	-2	67
Nursing/ Midwifery other	1	1	1	1	1					1
Nursing & Midwifery	424	453	471	459	453	+30	+17	-17	-5	544
Therapy Professions	54	55	65	59	59	+1	+10	-6	-0	69
Health Science/ Diagnostics	92	98	99	98	91	+6	+2	-9	-7	105
Social Workers	18	19	22	22	22	+2	+3	-0	+0	27
Psychologists	14	12	15	14	14	-2	+2	-1	-0	17
Pharmacy	8	10	13	11	11	+2	+3	-2	-0	12
H&SC, Other	5	7	8	7	7	+1	+2	-1	+0	8
Health & Social Care Professionals	191	200	223	212	204	+10	+22	-19	-8	238
Management (VIII & above)	17	15	16	19	18	-2	+1	+2	-1	18
Administrative/ Supervisory (V to VII)	114	123	113	105	101	+9	-10	-12	-4	105
Clerical (III & IV)	151	148	158	158	160	-2	+10	+1	+1	185
Management & Administrative	282	287	287	282	278	+5	+0	-9	-4	308
Support	50	57	59	61	60	+7	+3	+0	-1	64
Maintenance/ Technical	5	5	6	5	5		+1	-1		5
General Support	55	62	65	66	65	+7	+4	-1	-1	69
Health Care Assistants	50	51	57	58	58	+1	+6	+2	+0	65
Care, other	6	5	4	4	3	-1	-1	-0	-1	6
Patient & Client Care	56	56	60	62	62	-0	+5	+1	-0	71

Staff Category /Staff Group	WTE Dec 2019	WTE Dec 2020	WTE Dec 2021	WTE Jul 2022	WTE Aug 2022	Change Dec 2019 to Dec 20	Change Dec 2020 to Dec 21	Change Dec 2021 to Aug 22	Change Jul 2022 to Aug 22	Headcount [No.] Aug 2022
CHI Programme	57	44	95	103	103	-13	+50	+9	+0	110
Consultants	1	2	5	5	5	+1	+3	+0	+0	6
Registrars		1	1	0		+1		-1	-0	
Medical & Dental	1	3	6	5	5	+2	+3	-1	+0	6
Nurse/ Midwife Manager	4	3	5	5	6	-1	+2	+1	+1	6
Nursing & Midwifery	4	3	5	5	6	-1	+2	+1	+1	6
Therapy Professions	2	2	1	2	2		-1	+1	-0	2
Health Science/ Diagnostics	5	2	4	8	8	-3	+2	+4	-0	8
Social Workers		1				+1	-1			
Health & Social Care Professionals	7	5	5	10	9	-2	-0	+5	-0	10
Management (VIII & above)	14	10	24	26	25	-4	+14	+1	-1	25
Administrative/ Supervisory (V to VII)	22	18	47	43	43	-3	+29	-4	+0	47
Clerical (III & IV)	10	6	8	14	14	-4	+2	+6	+1	15
Management & Administrative	45	34	79	83	82	-11	+45	+3	-1	87
Maintenance/ Technical				1	1			+1		1
General Support				1	1			+1		1

Staff Category /Staff Group	WTE Dec 2019	WTE Dec 2020	WTE Dec 2021	WTE Jul 2022	WTE Aug 2022	Change Dec 2019 to Dec 20	Change Dec 2020 to Dec 21	Change Dec 2021 to Aug 22	Change Jul 2022 to Aug 22	Headcount [No.] Aug 2022
CHI Corporate	3	2	35	33	32	-1	+33	-2	-1	33
Consultants			2	2	2		+2			2
Medical & Dental			2	2	2		+2			2
Nurse/ Midwife Manager			2	2	2		+2			2
Nursing & Midwifery			2	2	2		+2			2
Management (VIII & above)	3	2	15	16	16	-1	+13	+1		16
Administrative/ Supervisory (V to VII)			8	8	8		+8	+0		8
Clerical (III & IV)			8	5	4		+8	-3	-1	5
Management & Administrative	3	2	31	29	28	-1	+29	-2	-1	29

Staff Category /Staff Group	WTE Dec 2019	WTE Dec 2020	WTE Dec 2021	WTE Jul 2022	WTE Aug 2022	Change Dec 2019 to Dec 20	Change Dec 2020 to Dec 21	Change Dec 2021 to Aug 22	Change Jul 2022 to Aug 22	Headcount [No.] Aug 2022
Connolly	1,334	1,462	1,506	1,571	1,568	+128	+44	+62	-3	1,714
Consultants	64	73	77	79	79	+10	+4	+1	-0	84
Registrars	56	66	69	70	64	+10	+3	-5	-6	67
SHO/ Interns	71	91	84	92	88	+20	-7	+4	-4	90
Medical/ Dental, other	0	1	1	1	1	+0	+0			2
Medical & Dental	191	231	231	242	232	+40	+0	+1	-10	243
Nurse/ Midwife Manager	102	112	115	123	124	+10	+4	+9	+1	139
Nurse/ Midwife Specialist & AN/MP	24	22	30	32	32	-1	+7	+2	-0	34
Staff Nurse/ Staff Midwife	373	400	399	406	411	+27	-2	+12	+5	447
Nursing/ Midwifery Student	1	1	1	8	7	-0	+0	+6	-1	14
Nursing/ Midwifery other	4	3	3	4	4	-1	+0	+1	-0	4
Nursing & Midwifery	503	538	548	572	577	+35	+10	+29	+5	638
Therapy Professions	47	60	66	69	68	+13	+6	+2	-1	75
Health Science/ Diagnostics	83	93	98	105	108	+10	+5	+10	+2	122
Social Workers	12	12	13	12	12	-0	+1	-1	+0	14
Pharmacy	26	33	35	37	35	+7	+2	+0	-1	40
H&SC, Other			0				+0	-0		
Health & Social Care Professionals	168	197	212	223	224	+29	+15	+12	+1	251
Management (VIII & above)	7	7	8	10	10		+1	+2	-0	10
Administrative/ Supervisory (V to VII)	41	49	52	60	59	+8	+4	+7	-0	63
Clerical (III & IV)	137	144	153	147	150	+6	+10	-3	+3	171
Management & Administrative	185	199	213	217	220	+14	+14	+6	+2	244
Support	113	114	118	126	125	+1	+3	+7	-1	138
Maintenance/ Technical	12	13	11	11	11	+1	-1	-1	+0	11
General Support	124	127	129	137	135	+2	+2	+7	-1	149
Health Care Assistants	150	158	160	169	169	+8	+2	+8	+0	178
Care, other	12	12	11	11	11	-0	-0	-1	+0	11
Patient & Client Care	162	170	172	179	180	+8	+2	+8	+0	189

Staff Category /Staff Group	WTE Dec 2019	WTE Dec 2020	WTE Dec 2021	WTE Jul 2022	WTE Aug 2022	Change Dec 2019 to Dec 20	Change Dec 2020 to Dec 21	Change Dec 2021 to Aug 22	Change Jul 2022 to Aug 22	Headcount [No.] Aug 2022
Coombe Women & Infants University	890	925	952	974	965	+35	+27	+13	-9	1,079
Consultants	32	38	35	40	40	+6	-2	+5		43
Registrars	39	42	38	49	51	+3	-4	+13	+2	51
SHO/ Interns	28	28	27	27	27		-1			27
Medical & Dental	99	108	101	116	118	+8	-7	+17	+2	121
Nurse/ Midwife Manager	73	80	88	89	87	+7	+8	-2	-2	96
Nurse/ Midwife Specialist & AN/MP	11	12	15	17	17	+1	+3	+3		19
Staff Nurse/ Staff Midwife	261	257	257	237	229	-3	+0	-28	-7	251
Nursing/ Midwifery Student	13	12	12	17	17	-1		+5		33
Nursing/ Midwifery other	16	16	17	17	17	-0	+1	-0		20
Nursing & Midwifery	374	378	390	376	366	+3	+12	-23	-10	419
Therapy Professions	8	8	11	12	12	+0	+2	+1	+0	15
Health Science/ Diagnostics	52	55	53	55	55	+3	-1	+2		59
Social Workers	7	10	11	9	9	+3	+1	-2		9
Psychologists	1	1	1	1	1	+0				1
Pharmacy	7	8	9	8	8	+1	+1	-1		8
H&SC, Other			2	1			+2	-2	-1	
Health & Social Care Professionals	74	82	87	86	85	+8	+5	-2	-1	92

Management (VIII & above)	7	6	7	8	8	-1	+1	+1		8
Administrative/ Supervisory (V to VII)	47	48	53	56	57	+1	+5	+4	+1	60
Clerical (III & IV)	93	100	98	105	104	+7	-1	+6	-1	128
Management & Administrative	147	153	158	169	169	+7	+5	+11	-0	196
Support	137	143	147	148	148	+6	+4	+1	+0	162
Maintenance/ Technical	9	7	8	8	8	-2	+1			8
General Support	146	150	155	156	156	+4	+5	+1	+0	170
Health Care Assistants	48	54	59	68	69	+6	+5	+10	+1	79
Care, other	2	1	3	3	2	-1	+2	-1	-1	2
Patient & Client Care	49	55	62	71	71	+5	+7	+9	-0	81

Staff Category /Staff Group	WTE Dec 2019	WTE Dec 2020	WTE Dec 2021	WTE Jul 2022	WTE Aug 2022	Change Dec 2019 to Dec 20	Change Dec 2020 to Dec 21	Change Dec 2021 to Aug 22	Change Jul 2022 to Aug 22	Headcount [No.] Aug 2022
Croom Orthopaedic	156	173	264	300	305	+17	+90	+41	+5	337
Consultants	5	8	9	10	10	+3	+1	+1	+0	11
Registrars	3	3	8	10	12		+5	+4	+2	13
SHO/ Interns	5	8	8	8	11	+3	+0	+3	+3	12
Medical & Dental	13	19	25	28	33	+6	+6	+8	+5	36
Nurse/ Midwife Manager	14	19	23	28	28	+5	+4	+5	-0	28
Nurse/ Midwife Specialist & AN/MP	6	5	6	9	8	-1	+1	+3	-0	9
Staff Nurse/ Staff Midwife	50	54	80	89	90	+3	+26	+11	+1	103
Nursing/ Midwifery Student			1	1	1		+1			1
Nursing & Midwifery	70	77	109	126	127	+7	+32	+18	+1	141
Therapy Professions		2	4	5	5	+2	+2	+2	+1	6
Health Science/ Diagnostics	1	1	1	1	1		-0			1
Health & Social Care Professionals	1	3	5	6	6	+2	+2	+2	+1	7
Administrative/ Supervisory (V to VII)	2	2	3	5	5		+1	+2	+0	5
Clerical (III & IV)	15	17	27	30	30	+2	+10	+3		36
Management & Administrative	17	19	30	35	35	+2	+11	+5	+0	41
Support	7	8	52	52	51	+0	+45	-1	-1	54
Maintenance/ Technical	2	2	1	1	1		-1			1
General Support	9	10	53	53	52	+0	+44	-1	-1	55
Health Care Assistants	44	45	40	51	51	+0	-4	+10	-1	56
Care, other	1	1	1	1	1					1
Patient & Client Care	45	46	41	52	52	+0	-4	+10	-1	57

Staff Category /Staff Group	WTE Dec 2019	WTE Dec 2020	WTE Dec 2021	WTE Jul 2022	WTE Aug 2022	Change Dec 2019 to Dec 20	Change Dec 2020 to Dec 21	Change Dec 2021 to Aug 22	Change Jul 2022 to Aug 22	Headcount [No.] Aug 2022
Ennis	235	228	242	253	254	-7	+14	+12	+1	286
Consultants	8	7	6	7	7	-1	-1	+1		8
Registrars	3	3	4	4	5		+1	+1	+1	5

SHO/ Interns	5	4	9	9	8	-1	+5	-2	-1	8
Medical & Dental	16	15	20	20	20	-1	+5	+0	-0	21
Nurse/ Midwife Manager	27	24	25	27	26	-3	+1	+1	-1	28
Nurse/ Midwife Specialist & AN/MP	2	3	5	6	7	+1	+2	+2	+1	7
Staff Nurse/ Staff Midwife	79	72	79	78	79	-7	+7	+0	+2	95
Nursing & Midwifery	108	99	108	111	112	-9	+9	+4	+2	130
Therapy Professions	5	5	5	5	5	+0	-1	+0	+0	7
Health Science/ Diagnostics	15	13	14	14	14	-2	+0	+0	-0	16
Pharmacy	2	2	2	2	3	+0		+1	+1	3
Health & Social Care Professionals	22	21	21	21	21	-1	-0	+1	+0	26
Administrative/ Supervisory (V to VII)	2	4	5	4	4	+2	+1	-1	-0	4
Clerical (III & IV)	42	39	39	39	40	-3	+0	+0	+1	43
Management & Administrative	44	43	44	43	44	-1	+1	-1	+1	47
Support	14	37	36	43	42	+23	-1	+6	-1	46
General Support	14	37	36	43	42	+23	-1	+6	-1	46
Health Care Assistants	32	14	13	15	14	-18	-1	+2	-0	16
Patient & Client Care	32	14	13	15	14	-18	-1	+2	-0	16

Staff Category /Staff Group	WTE Dec 2019	WTE Dec 2020	WTE Dec 2021	WTE Jul 2022	WTE Aug 2022	Change Dec 2019 to Dec 20	Change Dec 2020 to Dec 21	Change Dec 2021 to Aug 22	Change Jul 2022 to Aug 22	Headcount [No.] Aug 2022
Galway University	3,607	3,787	3,926	4,100	4,111	+181	+138	+186	+11	4,570
Consultants	229	238	239	250	261	+8	+1	+22	+11	286
Registrars	205	216	227	249	234	+11	+11	+6	-15	251
SHO/ Interns	222	282	282	275	266	+59	+0	-16	-10	273
Medical/ Dental, other	4	5	4	7	5	+0	-0	+1	-1	7
Medical & Dental	661	740	752	781	765	+79	+12	+13	-15	817
Nurse/ Midwife Manager	189	187	196	218	218	-2	+9	+22	+0	234
Nurse/ Midwife Specialist & AN/MP	86	92	103	114	117	+7	+10	+14	+3	128
Staff Nurse/ Staff Midwife	1,107	1,150	1,178	1,175	1,178	+43	+28	+0	+4	1,338
Public Health Nurse	1	1				-0	-1			
Nursing/ Midwifery Student	21	12	12	75	85	-9	-0	+73	+10	125
Nursing/ Midwifery other	10	15	12	10	10	+5	-3	-2	-0	14
Nursing & Midwifery	1,415	1,458	1,501	1,591	1,608	+43	+43	+107	+16	1,839
Therapy Professions	109	108	133	134	132	-1	+25	-1	-2	151
Health Science/ Diagnostics	295	314	325	321	319	+19	+11	-6	-2	356
Social Care	2	3	2	2	2	+1	-1	+0		3
Social Workers	19	21	25	28	27	+2	+4	+3	-1	30
Psychologists	1	2	3	3	4	+1	+1	+1	+1	5
Pharmacy	46	55	65	68	69	+9	+9	+5	+2	78
H&SC, Other	10	9	6	12	13	-2	-3	+7	+1	18
Health & Social Care Professionals	483	512	558	567	566	+29	+47	+8	-1	641
Management (VIII & above)	11	11	11	11	11	-0	+0	+0		11
Administrative/ Supervisory (V to VII)	96	105	127	126	125	+9	+22	-1	-1	133
Clerical (III & IV)	390	407	417	431	438	+17	+10	+21	+7	487
Management & Administrative	496	522	554	568	574	+26	+32	+20	+6	631
Support	236	237	240	261	262	+1	+3	+22	+1	278
Maintenance/ Technical	36	34	33	33	33	-2	-1	+0	+0	33
General Support	271	270	272	293	295	-1	+2	+22	+1	311
Health Care Assistants	265	271	274	285	288	+6	+3	+14	+3	315
Care, other	15	13	13	14	15	-2	+0	+2	+1	16
Patient & Client Care	280	284	287	299	303	+4	+3	+16	+3	331

Staff Category /Staff Group	WTE Dec 2019	WTE Dec 2020	WTE Dec 2021	WTE Jul 2022	WTE Aug 2022	Change Dec 2019 to Dec 20	Change Dec 2020 to Dec 21	Change Dec 2021 to Aug 22	Change Jul 2022 to Aug 22	Headcount [No.] Aug 2022
Letterkenny University	1,607	1,769	1,943	2,022	2,035	+161	+175	+92	+13	2,312
Consultants	58	58	64	67	66	-1	+6	+3	-1	68
Registrars	63	64	64	69	62	+1	-0	-2	-7	64
SHO/ Interns	87	91	106	100	101	+5	+14	-5	+1	106
Medical/ Dental, other			0	0	0		+0	+0	+0	1

Medical & Dental	208	213	233	235	229	+5	+20	-4	-6	239
Nurse/ Midwife Manager	100	109	121	121	122	+9	+12	+1	+1	134
Nurse/ Midwife Specialist & AN/MP	38	40	47	49	50	+1	+7	+3	+1	54
Staff Nurse/ Staff Midwife	448	502	538	581	594	+54	+36	+56	+13	707
Nursing/ Midwifery Student	7	1	1	14	14	-6	-1	+14	+0	29
Nursing/ Midwifery other	3	4	4	4	4	+1	-0		-0	4
Nursing & Midwifery	597	656	710	770	784	+59	+54	+74	+14	928
Therapy Professions	38	42	43	47	44	+4	+1	+1	-2	51
Health Science/ Diagnostics	91	95	99	109	109	+4	+4	+9	-1	116
Social Workers	1	1	2	3	3	+0	+1	+1	+0	3
Pharmacy	21	31	34	34	33	+10	+3	-1	-1	37
H&SC, Other	2	1	16	2	1	-1	+16	-16	-1	1
Health & Social Care Professionals	153	169	195	194	190	+17	+25	-5	-4	208
Management (VIII & above)	6	6	7	6	7	+0	+1	-0	+1	7
Administrative/ Supervisory (V to VII)	25	35	40	50	50	+9	+5	+10	-0	52
Clerical (III & IV)	192	190	227	222	224	-2	+37	-3	+2	252
Management & Administrative	223	231	274	278	281	+8	+43	+7	+3	311
Support	233	284	288	277	278	+51	+4	-10	+2	309
Maintenance/ Technical	14	13	15	16	16	-0	+2	+1	-0	16
General Support	246	297	303	293	294	+51	+6	-9	+1	325
Health Care Assistants	178	200	206	230	234	+22	+6	+27	+4	273
Care, other	2	2	22	22	23		+20	+1	+1	28
Patient & Client Care	180	202	228	252	257	+22	+26	+29	+5	301

Staff Category /Staff Group	WTE Dec 2019	WTE Dec 2020	WTE Dec 2021	WTE Jul 2022	WTE Aug 2022	Change Dec 2019 to Dec 20	Change Dec 2020 to Dec 21	Change Dec 2021 to Aug 22	Change Jul 2022 to Aug 22	Headcount [No.] Aug 2022
Lourdes Orthopaedic Kilcreene	70	70	72	70	70	-0	+2	-2	+0	82
Consultants	2	2	2	2	2			-1		2
Registrars			1	1			+1	-1	-1	
SHO/ Interns	5	5	4	4	4	-0	-1	-0		4
Medical & Dental	7	7	7	7	6	-0	+0	-2	-1	6
Nurse/ Midwife Manager	8	8	7	7	6	-0	-0	-1	-0	7
Staff Nurse/ Staff Midwife	29	29	32	31	32	+0	+3	+0	+1	41
Nursing & Midwifery	37	37	39	37	38	+0	+3	-1	+1	48
Clerical (III & IV)	7	7	7	8	8	+1	+0	+0	+0	9
Management & Administrative	7	7	7	8	8	+1	+0	+0	+0	9
Support	20	19	18	18	18	-1	-1	+0	+0	19
General Support	20	19	18	18	18	-1	-1	+0	+0	19

Staff Category /Staff Group	WTE Dec 2019	WTE Dec 2020	WTE Dec 2021	WTE Jul 2022	WTE Aug 2022	Change Dec 2019 to Dec 20	Change Dec 2020 to Dec 21	Change Dec 2021 to Aug 22	Change Jul 2022 to Aug 22	Headcount [No.] Aug 2022
Louth County	277	289	293	294	298	+12	+4	+5	+4	338
Consultants	2	2	2	2	2					2
Registrars	1	1	1	1	1					1
Medical & Dental	3	3	3	3	3					3
Nurse/ Midwife Manager	19	22	25	27	26	+3	+3	+2	-0	27
Nurse/ Midwife Specialist & AN/MP	6	3	4	4	4	-3	+1	-0	-0	4
Staff Nurse/ Staff Midwife	61	66	66	69	69	+5	-0	+3		82
Nursing/ Midwifery Student	1					-1				
Nursing & Midwifery	86	91	94	99	99	+4	+4	+4	-1	113
Therapy Professions	18	19	16	19	20	+1	-3	+3	+0	21
Health Science/ Diagnostics	10	10	11	12	11	+0	+1	-0	-0	14
Pharmacy	4	3	3	4	4	-1	+0	+1	-0	4
Health & Social Care Professionals	31	32	31	35	35	+1	-1	+4	-0	39
Management (VIII & above)	2	2	2	1	1			-1		1
Administrative/ Supervisory (V to VII)	5	8	8	9	9	+3	-0	+1	+0	9
Clerical (III & IV)	50	50	50	48	50	-0	-0	-0	+2	55
Management & Administrative	57	59	59	57	59	+3	-0	+0	+2	65
Support	51	53	51	46	50	+2	-2	-1	+3	58
Maintenance/ Technical	5	7	5	5	4	+2	-2	-1	-1	5
General Support	56	60	56	51	54	+4	-4	-2	+3	63

Health Care Assistants	43	42	48	46	46	-1	+5	-2	-0	52
Care, other	1	2	2	2	2	+1	+0		-0	3
Patient & Client Care	44	44	50	48	48	+0	+6	-2	-0	55

Staff Category /Staff Group	WTE Dec 2019	WTE Dec 2020	WTE Dec 2021	WTE Jul 2022	WTE Aug 2022	Change Dec 2019 to Dec 20	Change Dec 2020 to Dec 21	Change Dec 2021 to Aug 22	Change Jul 2022 to Aug 22	Headcount [No.] Aug 2022
Mallow General	252	246	263	264	270	-6	+17	+7	+6	311
Consultants	11	10	9	9	8	-1	-1	-0	-0	10
Registrars	6	6	4	6	6		-2	+2	+0	6
SHO/ Interns	10	11	14	13	16	+1	+3	+2	+3	16
Medical & Dental	27	27	27	28	30	-0	-0	+3	+2	32
Nurse/ Midwife Manager	22	22	24	25	26	+0	+3	+1	+0	28
Nurse/ Midwife Specialist & AN/MP	1	2	5	5	5	+2	+3	-0	-0	6
Staff Nurse/ Staff Midwife	85	73	80	77	77	-12	+7	-3	-0	99
Nursing & Midwifery	107	97	109	108	108	-10	+12	-1	+0	133
Therapy Professions	5	4	4	5	5	-1	-1	+2	+0	6
Health Science/ Diagnostics	14	16	16	16	17	+2	-0	+1	+1	17
Pharmacy	3	3	3	3	3	-0	+0	+1	+0	4
Health & Social Care Professionals	22	23	22	25	25	+1	-1	+3	+1	27
Management (VIII & above)			1	1	1		+1			1
Administrative/ Supervisory (V to VII)	5	8	7	7	7	+3	-1	+1	+0	10
Clerical (III & IV)	34	31	34	33	34	-3	+3	+0	+1	37
Management & Administrative	39	39	42	41	42	-0	+3	+1	+1	48
Support	12	17	21	20	22	+5	+4	+1	+2	23
General Support	12	17	21	20	22	+5	+4	+1	+2	23
Health Care Assistants	44	43	42	41	41	-1	-1	-1	+0	46
Care, other	0	0	0	1	1			+1	+0	2
Patient & Client Care	44	44	42	42	42	-1	-1	+0	+0	48

Staff Category /Staff Group	WTE Dec 2019	WTE Dec 2020	WTE Dec 2021	WTE Jul 2022	WTE Aug 2022	Change Dec 2019 to Dec 20	Change Dec 2020 to Dec 21	Change Dec 2021 to Aug 22	Change Jul 2022 to Aug 22	Headcount [No.] Aug 2022
Mater Misericordiae University	3,159	3,429	3,638	3,749	3,760	+270	+209	+122	+11	4,132
Consultants	172	190	198	204	206	+19	+7	+8	+2	260
Registrars	166	190	201	209	212	+24	+11	+11	+3	214
SHO/ Interns	158	193	178	179	185	+35	-15	+7	+6	185
Medical/ Dental, other	5	6	5	5	5	+1	-1	+0		8
Medical & Dental	501	579	582	596	608	+78	+3	+26	+11	667
Nurse/ Midwife Manager	207	221	236	260	262	+14	+15	+26	+2	280
Nurse/ Midwife Specialist & AN/MP	87	98	119	128	127	+10	+21	+9	-1	136
Staff Nurse/ Staff Midwife	907	939	991	984	980	+31	+52	-11	-5	1,048
Nursing/ Midwifery Student	12	20	25	77	68	+8	+5	+43	-9	104
Nursing/ Midwifery other	44	48	51	32	32	+4	+2	-19	-0	38
Nursing & Midwifery	1,258	1,326	1,422	1,482	1,469	+68	+96	+48	-12	1,606
Therapy Professions	113	123	146	142	141	+10	+23	-5	-1	150
Health Science/ Diagnostics	224	241	259	247	250	+16	+18	-9	+3	265
Social Workers	27	25	28	29	32	-2	+4	+4	+2	33
Psychologists	7	8	9	9	10	+1	+1	+1	+1	11
Pharmacy	50	52	54	57	56	+2	+2	+2	-0	57
H&SC, Other	22	23	19	17	16	+1	-4	-4	-1	19
Health & Social Care Professionals	443	471	515	501	504	+29	+44	-11	+3	535
Management (VIII & above)	32	36	47	52	53	+4	+11	+6	+1	54
Administrative/ Supervisory (V to VII)	158	162	171	183	186	+4	+9	+15	+3	198
Clerical (III & IV)	260	299	316	331	332	+39	+17	+17	+2	378
Management & Administrative	450	496	534	565	571	+46	+38	+37	+6	630
Support	251	267	269	281	281	+16	+3	+12	+0	317
Maintenance/ Technical	24	26	25	26	24	+2	-1	-1	-2	24
General Support	275	293	294	307	305	+18	+2	+11	-2	341
Health Care Assistants	225	258	283	284	289	+32	+26	+5	+4	338
Care, other	7	7	8	14	14	-0	+1	+6		15
Patient & Client Care	232	264	291	298	302	+32	+27	+11	+4	353

Staff Category /Staff Group	WTE Dec 2019	WTE Dec 2020	WTE Dec 2021	WTE Jul 2022	WTE Aug 2022	Change Dec 2019 to Dec 20	Change Dec 2020 to Dec 21	Change Dec 2021 to Aug 22	Change Jul 2022 to Aug 22	Headcount [No.] Aug 2022
-----------------------------	--------------	--------------	--------------	--------------	--------------	---------------------------	---------------------------	---------------------------	---------------------------	--------------------------

Mayo University	1,150	1,204	1,317	1,389	1,395	+54	+113	+78	+6	1,565
Consultants	49	49	55	55	56	+0	+6	+1	+1	60
Registrars	56	55	65	64	55	-0	+9	-10	-9	57
SHO/ Interns	74	95	99	83	96	+20	+4	-2	+14	101
Medical/ Dental, other	0	1	1	1	1	+1		-0		1
Medical & Dental	179	201	220	202	208	+22	+19	-11	+6	219
Nurse/ Midwife Manager	74	88	87	93	91	+14	-1	+3	-3	97
Nurse/ Midwife Specialist & AN/MP	22	22	26	28	27	+0	+4	+1	-1	30
Staff Nurse/ Staff Midwife	391	389	398	430	443	-2	+9	+45	+13	519
Nursing/ Midwifery Student	0	3	3	22	13	+3	-0	+11	-9	25
Nursing/ Midwifery other	2	4	4	5	5	+2	-0	+1	+0	5
Nursing & Midwifery	489	505	517	578	578	+17	+12	+61	-0	676
Therapy Professions	37	36	41	42	43	-1	+5	+3	+1	47
Health Science/ Diagnostics	75	81	93	97	100	+6	+12	+7	+2	111
Social Workers	3	5	6	6	6	+2	+1	+0	+0	7
Pharmacy	18	21	23	26	27	+3	+2	+3	+1	32
H&SC, Other	2	1	1	1	1	-1		+0	-0	2
Health & Social Care Professionals	136	144	164	173	177	+8	+20	+13	+4	199
Management (VIII & above)	2	4	3	6	6	+2	-1	+3	-0	6
Administrative/ Supervisory (V to VII)	21	25	34	36	36	+4	+10	+2	+0	38
Clerical (III & IV)	131	138	155	169	169	+7	+16	+14	-0	188
Management & Administrative	154	167	192	211	211	+14	+25	+19	-0	232
Support	38	39	45	40	40	+1	+6	-5	-0	42
Maintenance/ Technical	19	15	18	18	19	-4	+3	+1	+1	19
General Support	57	54	63	58	59	-3	+9	-4	+1	61
Health Care Assistants	134	131	160	158	154	-3	+29	-6	-4	170
Care, other	1	1	1	8	8			+7	-0	8
Patient & Client Care	135	132	161	166	162	-3	+29	+0	-4	178

Staff Category /Staff Group	WTE Dec 2019	WTE Dec 2020	WTE Dec 2021	WTE Jul 2022	WTE Aug 2022	Change Dec 2019 to Dec 20	Change Dec 2020 to Dec 21	Change Dec 2021 to Aug 22	Change Jul 2022 to Aug 22	Headcount [No.] Aug 2022
Mercy University	1,173	1,243	1,311	1,358	1,361	+70	+68	+50	+3	1,543
Consultants	45	50	49	51	51	+5	-1	+2	+0	55
Registrars	53	45	50	54	55	-8	+5	+5	+0	57
SHO/ Interns	71	83	81	76	77	+11	-2	-4	+1	77
Medical & Dental	170	178	180	181	183	+8	+2	+3	+2	189
Nurse/ Midwife Manager	129	131	132	141	142	+2	+2	+10	+1	163
Nurse/ Midwife Specialist & AN/MP	10	15	20	20	21	+5	+6	+0	+0	22
Staff Nurse/ Staff Midwife	282	289	320	344	345	+7	+31	+25	+1	390
Nursing/ Midwifery Student	2	6	13	11	15	+4	+7	+1	+4	25
Nursing/ Midwifery other	3	3	3	3	3	+0		+0		4
Nursing & Midwifery	425	443	489	520	526	+18	+46	+36	+6	604
Therapy Professions	33	32	41	43	44	-1	+8	+3	+1	50
Health Science/ Diagnostics	87	100	104	106	103	+13	+5	-1	-3	126
Social Workers	8	8	7	7	7	-0	-1	-0	+0	8
Psychologists	1	1	1	2	2			+1		2
Pharmacy	22	22	23	24	23	-0	+1	+1	-0	27
H&SC, Other	4	3	4			-1	+1	-4		
Health & Social Care Professionals	155	166	180	182	180	+11	+14	-0	-1	213
Management (VIII & above)	8	8	10	13	13		+2	+3		13
Administrative/ Supervisory (V to VII)	40	48	47	55	54	+8	-1	+7	-1	59
Clerical (III & IV)	167	177	179	176	174	+10	+2	-5	-2	203
Management & Administrative	215	233	236	244	240	+18	+3	+4	-3	275
Support	61	71	69	73	75	+10	-2	+5	+1	88
Maintenance/ Technical	6	10	9	8	8	+4	-1	-1		8
General Support	67	81	78	81	83	+14	-3	+4	+1	96
Health Care Assistants	138	138	144	147	146	-0	+6	+2	-1	162
Care, other	3	3	3	3	3	+1				4
Patient & Client Care	141	141	147	150	149	+0	+6	+2	-1	166

Staff Category /Staff Group	WTE Dec 2019	WTE Dec 2020	WTE Dec 2021	WTE Jul 2022	WTE Aug 2022	Change Dec 2019 to Dec 20	Change Dec 2020 to Dec 21	Change Dec 2021 to Aug 22	Change Jul 2022 to Aug 22	Headcount [No.] Aug 2022
Monaghan	101	102	144	149	148	+1	+42	+4	-1	172
Consultants		1				+1	-1			
Medical & Dental		1				+1	-1			

Nurse/ Midwife Manager	5	5	11	14	14	+1	+6	+2	+0	14
Nurse/ Midwife Specialist & AN/MP	2	1	1	2	2	-1	+1	+0	-0	2
Staff Nurse/ Staff Midwife	25	24	40	44	43	-1	+16	+4	-0	53
Nursing & Midwifery	31	30	52	59	59	-1	+23	+6	-0	69
Therapy Professions	11	12	13	16	16	+0	+2	+3	+0	19
Health Science/ Diagnostics	8	9	12	11	11	+1	+4	-2	-0	13
Pharmacy	1	1	2	1	2		+1	-0	+0	2
Health & Social Care Professionals	20	21	28	29	29	+2	+6	+1	-0	34
Administrative/ Supervisory (V to VII)	1	1					-1			
Clerical (III & IV)	16	16	17	17	17	-0	+2	-0	-0	19
Management & Administrative	17	16	17	17	17	-0	+1	-0	-0	19
Support	7	7	3	2	2		-4	-1	-0	3
Maintenance/ Technical	2	2	2	2	2					2
General Support	9	9	5	4	4		-4	-1	-0	5
Health Care Assistants	24	24	41	38	39	-0	+17	-2	+0	44
Care, other	1	1	1	1	1					1
Patient & Client Care	25	25	42	39	40	-0	+17	-2	+0	45

Staff Category /Staff Group	WTE Dec 2019	WTE Dec 2020	WTE Dec 2021	WTE Jul 2022	WTE Aug 2022	Change Dec 2019 to Dec 20	Change Dec 2020 to Dec 21	Change Dec 2021 to Aug 22	Change Jul 2022 to Aug 22	Headcount [No.] Aug 2022
MRH Mullingar	914	1,004	1,060	1,078	1,077	+90	+56	+17	-1	1,250
Consultants	34	43	46	43	44	+9	+3	-2	+1	46
Registrars	56	55	58	59	53	-1	+3	-4	-6	84
SHO/ Interns	55	61	65	64	67	+5	+5	+2	+2	99
Medical/ Dental, other	2	2	2	2	2	+0				2
Medical & Dental	146	160	171	168	166	+13	+11	-5	-3	231
Nurse/ Midwife Manager	71	77	86	87	87	+6	+9	+1	+0	95
Nurse/ Midwife Specialist & AN/MP	13	16	19	20	20	+3	+3	+0	-1	22
Staff Nurse/ Staff Midwife	240	265	275	278	272	+24	+10	-2	-6	311
Nursing/ Midwifery Student	1	1	3	6	17	-0	+2	+14	+11	24
Nursing/ Midwifery other	2	3	3	3	3	+1		+0	+0	3
Nursing & Midwifery	328	362	386	393	399	+34	+24	+13	+6	455
Therapy Professions	25	36	33	35	33	+11	-3	+0	-1	38
Health Science/ Diagnostics	70	83	86	85	84	+13	+2	-2	-1	88
Psychologists			1	1	1		+1	+0		1
Pharmacy	16	15	20	16	16	-1	+5	-4	+0	20
H&SC, Other	0			1	1	-0		+1	+0	2
Health & Social Care Professionals	112	134	140	137	135	+22	+6	-4	-2	149
Management (VIII & above)	5	3	5	5	5	-2	+2			5
Administrative/ Supervisory (V to VII)	22	28	30	32	37	+6	+2	+7	+5	38
Clerical (III & IV)	101	95	105	105	103	-5	+10	-2	-2	113
Management & Administrative	128	126	140	142	145	-2	+14	+5	+2	156
Support	26	27	31	33	31	+2	+3	+1	-1	34
Maintenance/ Technical	13	13	14	15	15	-0	+1	+1	+0	15
General Support	39	40	44	47	46	+1	+5	+2	-1	49
Health Care Assistants	159	181	178	189	185	+22	-3	+7	-4	209
Care, other	1	1	1	1	1					1
Patient & Client Care	160	182	179	190	186	+22	-3	+7	-4	210

Staff Category /Staff Group	WTE Dec 2019	WTE Dec 2020	WTE Dec 2021	WTE Jul 2022	WTE Aug 2022	Change Dec 2019 to Dec 20	Change Dec 2020 to Dec 21	Change Dec 2021 to Aug 22	Change Jul 2022 to Aug 22	Headcount [No.] Aug 2022
MRH Portlaoise	750	780	802	824	825	+30	+22	+23	+1	946
Consultants	23	24	24	23	23	+1	-0	-0	+0	24
Registrars	35	37	37	38	37	+2	+0	+1	-1	50
SHO/ Interns	38	41	38	35	43	+3	-2	+5	+8	59
Medical & Dental	96	101	99	96	104	+6	-3	+5	+8	133
Nurse/ Midwife Manager	61	62	69	76	74	+1	+6	+5	-3	85
Nurse/ Midwife Specialist & AN/MP	16	19	22	26	26	+3	+3	+3	+0	30
Staff Nurse/ Staff Midwife	202	220	234	244	238	+18	+13	+4	-6	272
Nursing/ Midwifery Student	9		3	15	18	-9	+3	+15	+3	23
Nursing/ Midwifery other	2	2	2	3	2	-0	-0	+0	-0	3
Nursing & Midwifery	291	304	329	364	358	+13	+25	+29	-5	413
Therapy Professions	14	19	17	15	15	+4	-2	-2	-1	16
Health Science/ Diagnostics	38	43	44	43	46	+5	+2	+2	+3	51
Social Workers			1	1	1		+1			1
Pharmacy	13	13	11	10	11	+1	-3	+0	+0	13
Health & Social Care Professionals	65	75	73	69	73	+10	-2	-1	+3	81

Management (VIII & above)	3	4	5	5	5	+1	+1			5
Administrative/ Supervisory (V to VII)	13	16	16	19	19	+3	-0	+3	-0	20
Clerical (III & IV)	81	73	76	70	70	-8	+3	-6	-0	77
Management & Administrative	97	93	96	94	94	-4	+3	-2	-0	102
Support	17	20	19	20	20	+3	-0	+1	-0	23
Maintenance/ Technical	8	9	7	8	9	+1	-2	+2	+2	9
General Support	25	29	26	28	29	+4	-2	+3	+1	32
Health Care Assistants	175	177	177	172	166	+2	+0	-11	-6	184
Care, other	1	1	1	1	1					1
Patient & Client Care	176	178	178	173	167	+2	+0	-11	-6	185

Staff Category /Staff Group	WTE Dec 2019	WTE Dec 2020	WTE Dec 2021	WTE Jul 2022	WTE Aug 2022	Change Dec 2019 to Dec 20	Change Dec 2020 to Dec 21	Change Dec 2021 to Aug 22	Change Jul 2022 to Aug 22	Headcount [No.] Aug 2022
MRH Tullamore	1,101	1,146	1,148	1,192	1,182	+45	+2	+34	-10	1,356
Consultants	47	46	51	57	56	-1	+5	+5	-1	60
Registrars	41	48	51	53	54	+7	+3	+3	+1	77
SHO/ Interns	46	47	51	50	49	+2	+4	-2	-1	72
Medical/ Dental, other	2	2	2	2	2	-0	+0	-0	-0	2
Medical & Dental	136	143	155	162	160	+7	+11	+5	-2	211
Nurse/ Midwife Manager	86	87	83	91	92	+1	-4	+8	+1	104
Nurse/ Midwife Specialist & AN/MP	23	25	28	27	27	+3	+3	-1	+0	31
Staff Nurse/ Staff Midwife	294	306	307	315	309	+13	+1	+1	-6	362
Nursing/ Midwifery Student	6	2	3	8	8	-4	+1	+5	+0	15
Nursing/ Midwifery other	1	2	2	2	2	+1		+0	-0	2
Nursing & Midwifery	410	423	423	443	437	+13	+1	+14	-6	514
Therapy Professions	32	38	35	39	40	+6	-3	+4	+1	43
Health Science/ Diagnostics	83	91	94	88	87	+7	+4	-8	-1	95
Social Workers			1	2	2		+1	+1	-0	2
Pharmacy	24	32	37	35	34	+8	+5	-3	-1	37
H&SC, Other	1		0	2	2	-1	+0	+2	-0	2
Health & Social Care Professionals	141	161	167	167	164	+20	+7	-3	-3	179
Management (VIII & above)	5	5	3	4	4	-0	-2	+1	+0	4
Administrative/ Supervisory (V to VII)	24	29	25	33	31	+5	-4	+7	-1	33
Clerical (III & IV)	99	95	90	79	78	-4	-5	-12	-1	87
Management & Administrative	128	129	118	115	113	+1	-11	-5	-2	124
Support	28	29	27	32	31	+1	-2	+4	-0	32
Maintenance/ Technical	27	27	28	27	28	-0	+0	+1	+1	29
General Support	55	56	54	59	59	+1	-1	+5	+1	61
Health Care Assistants	230	233	229	245	247	+3	-4	+18	+2	265
Care, other	1	1	1	1	1			+0	+0	2
Patient & Client Care	232	234	230	246	248	+3	-4	+18	+2	267

Staff Category /Staff Group	WTE Dec 2019	WTE Dec 2020	WTE Dec 2021	WTE Jul 2022	WTE Aug 2022	Change Dec 2019 to Dec 20	Change Dec 2020 to Dec 21	Change Dec 2021 to Aug 22	Change Jul 2022 to Aug 22	Headcount [No.] Aug 2022
Naas General	759	777	796	877	883	+18	+19	+87	+5	979
Consultants	26	25	23	24	25	-1	-2	+2	+0	26
Registrars	26	28	32	37	36	+2	+4	+3	-2	37
SHO/ Interns	39	37	42	38	36	-2	+5	-5	-2	38
Medical & Dental	90	90	97	100	97	-1	+8	-1	-3	101
Nurse/ Midwife Manager	65	69	67	79	80	+4	-2	+13	+1	88
Nurse/ Midwife Specialist & AN/MP	19	16	16	20	22	-3	-0	+6	+2	27
Staff Nurse/ Staff Midwife	201	208	209	226	231	+6	+2	+22	+5	259
Nursing/ Midwifery other	1	1	3	3	2	+0	+2	-0	-0	3
Nursing & Midwifery	286	294	295	328	336	+8	+1	+41	+8	377
Therapy Professions	38	40	39	46	45	+2	-1	+7	-0	49
Health Science/ Diagnostics	65	68	70	66	67	+3	+2	-3	+1	74
Social Workers	2	3	3	3	3	+1	+0			3
Pharmacy	12	15	15	15	15	+3	-0	+1	+1	19
Health & Social Care Professionals	117	126	126	129	130	+9	+0	+4	+1	145
Management (VIII & above)	5	6	5	5	5	+1	-1	-0	-0	5
Administrative/ Supervisory (V to VII)	12	18	23	32	33	+6	+6	+9	+1	37
Clerical (III & IV)	71	58	65	67	66	-13	+7	+1	-0	76
Management & Administrative	88	82	93	103	104	-6	+11	+10	+0	118
Support	28	28	31	33	31	+1	+2	+1	-2	36
Maintenance/ Technical	2	6	6	7	7	+4	+0	+1		7
General Support	30	34	37	40	38	+4	+2	+2	-2	43
Health Care Assistants	146	150	148	177	178	+4	-3	+30	+1	194

Care, other	1	1			0	-0	-1	+0	+0	1
Patient & Client Care	147	151	148	177	178	+4	-3	+30	+1	195

Staff Category /Staff Group	WTE Dec 2019	WTE Dec 2020	WTE Dec 2021	WTE Jul 2022	WTE Aug 2022	Change Dec 2019 to Dec 20	Change Dec 2020 to Dec 21	Change Dec 2021 to Aug 22	Change Jul 2022 to Aug 22	Headcount [No.] Aug 2022
National Maternity	880	916	930	949	932	+36	+14	+2	-17	1,044
Consultants	34	37	36	43	42	+3	-1	+6	-0	50
Registrars	36	38	42	46	47	+2	+4	+5	+1	49
SHO/ Interns	21	22	22	24	24	+1		+2		24
Medical/ Dental, other	1	1	1	1	1		+0	+0		3
Medical & Dental	92	98	101	114	114	+6	+3	+14	+1	126
Nurse/ Midwife Manager	120	135	137	140	143	+15	+2	+5	+3	160
Nurse/ Midwife Specialist & AN/MP	15	15	17	15	15	+1	+1	-1	+1	22
Staff Nurse/ Staff Midwife	246	239	225	216	208	-6	-14	-17	-8	225
Nursing/ Midwifery Student	22	18	26	34	17	-4	+8	-9	-17	26
Nursing/ Midwifery other	4	4	4	4	4			-1		4
Nursing & Midwifery	406	412	408	407	387	+6	-4	-22	-20	437
Therapy Professions	11	16	16	13	15	+5	-0	-1	+1	18
Health Science/ Diagnostics	41	47	47	44	44	+6	-0	-3		46
Social Workers	7	9	11	10	10	+2	+2	-1		10
Psychologists	2	2	2	2	2	+0	+0			4
Pharmacy	7	8	7	7	7	+1	-0	-0		8
H&SC, Other				2	2			+2		2
Health & Social Care Professionals	69	83	83	79	80	+13	+1	-3	+1	88
Management (VIII & above)	6	6	6	6	6	+1	-1			6
Administrative/ Supervisory (V to VII)	51	57	59	57	59	+5	+2	+0	+2	67
Clerical (III & IV)	80	71	77	80	80	-10	+6	+4	+0	98
Management & Administrative	137	133	141	143	145	-4	+8	+4	+2	171
Support	130	133	140	143	146	+4	+7	+6	+3	158
Maintenance/ Technical	11	15	10	8	8	+4	-5	-2		8
General Support	141	148	150	151	154	+8	+2	+4	+3	166
Health Care Assistants	35	42	47	55	51	+8	+4	+5	-4	56
Patient & Client Care	35	42	47	55	51	+8	+4	+5	-4	56

Staff Category /Staff Group	WTE Dec 2019	WTE Dec 2020	WTE Dec 2021	WTE Jul 2022	WTE Aug 2022	Change Dec 2019 to Dec 20	Change Dec 2020 to Dec 21	Change Dec 2021 to Aug 22	Change Jul 2022 to Aug 22	Headcount [No.] Aug 2022
Nenagh	250	259	266	291	289	+9	+7	+23	-2	323
Consultants	4	5	4	6	7	+1	-1	+3	+1	7
Registrars	4	4	3	4	1		-1	-2	-3	1
SHO/ Interns	8	10	8	11	8	+2	-2	+0	-3	8
Medical & Dental	16	19	15	21	16	+3	-4	+1	-5	16
Nurse/ Midwife Manager	28	31	29	32	32	+3	-2	+3	-1	34
Nurse/ Midwife Specialist & AN/MP	4	4	5	9	10		+2	+5	+1	11
Staff Nurse/ Staff Midwife	81	82	91	89	92	+1	+9	+1	+3	109
Nursing & Midwifery	113	116	125	130	134	+3	+9	+9	+3	154
Therapy Professions	8	9	7	10	10	+1	-2	+4	+0	14
Health Science/ Diagnostics	6	7	8	7	7	+1	+0	-0	+0	8
Pharmacy	2	2	2	2	2	+0	+0	+0	-0	3
Health & Social Care Professionals	16	18	16	19	20	+2	-2	+3	+0	25
Administrative/ Supervisory (V to VII)	3	2	4	6	6	-1	+1	+2	-0	6
Clerical (III & IV)	32	35	33	36	34	+3	-1	+1	-2	36
Management & Administrative	35	37	37	42	40	+2	+0	+3	-2	42
Support	9	18	21	23	23	+9	+3	+2	+0	27
Maintenance/ Technical	3	3	3	4	5	+0	+0	+2	+1	5
General Support	12	21	25	27	28	+9	+4	+4	+1	32
Health Care Assistants	58	48	47	50	50	-10	-1	+3	+0	53
Care, other			1	1	1		+1			1
Patient & Client Care	58	48	48	51	51	-10	+0	+3	+0	54

Staff Category /Staff Group	WTE Dec 2019	WTE Dec 2020	WTE Dec 2021	WTE Jul 2022	WTE Aug 2022	Change Dec 2019 to Dec 20	Change Dec 2020 to Dec 21	Change Dec 2021 to Aug 22	Change Jul 2022 to Aug 22	Headcount [No.] Aug 2022
Our Lady of Lourdes	2,149	2,287	2,357	2,445	2,467	+138	+70	+110	+22	2,711
Consultants	101	103	106	101	102	+2	+3	-5	+1	106
Registrars	126	128	135	136	134	+2	+7	-1	-2	138
SHO/ Interns	112	128	124	126	119	+16	-4	-5	-7	124

Medical & Dental	339	359	365	362	354	+20	+6	-11	-8	368
Nurse/ Midwife Manager	161	182	200	208	209	+21	+18	+9	+1	225
Nurse/ Midwife Specialist & AN/MP	49	60	69	80	79	+11	+9	+10	-1	87
Staff Nurse/ Staff Midwife	681	707	712	750	761	+26	+5	+49	+11	839
Nursing/ Midwifery Student	21	23	16	39	39	+2	-7	+23	-0	71
Nursing/ Midwifery other	11	14	12	10	12	+3	-2	-0	+2	13
Nursing & Midwifery	922	985	1,009	1,088	1,100	+62	+25	+90	+12	1,235
Therapy Professions	65	71	78	85	86	+7	+7	+8	+1	94
Health Science/ Diagnostics	98	100	105	104	108	+2	+5	+3	+4	120
Social Workers	12	12	15	15	15	+0	+2	+1	-0	18
Pharmacy	23	28	31	32	34	+5	+3	+2	+2	38
H&SC, Other	2	2	5	1	1		+3	-4		2
Health & Social Care Professionals	200	214	234	237	244	+13	+20	+10	+7	272
Management (VIII & above)	11	13	12	14	14	+2	-1	+2	-0	14
Administrative/ Supervisory (V to VII)	42	55	62	68	68	+13	+7	+6	+0	71
Clerical (III & IV)	227	225	229	217	227	-2	+4	-3	+9	252
Management & Administrative	280	294	303	299	308	+14	+10	+5	+9	337
Support	189	191	186	198	197	+2	-5	+12	-0	212
Maintenance/ Technical	15	16	19	19	19	+1	+3	+1	+0	20
General Support	204	207	204	217	217	+3	-2	+12	+0	232
Health Care Assistants	195	222	237	238	240	+27	+15	+3	+2	259
Care, other	9	7	4	5	5	-2	-3	+0	-0	8
Patient & Client Care	204	229	241	243	244	+25	+13	+3	+1	267

Staff Category /Staff Group	WTE Dec 2019	WTE Dec 2020	WTE Dec 2021	WTE Jul 2022	WTE Aug 2022	Change Dec 2019 to Dec 20	Change Dec 2020 to Dec 21	Change Dec 2021 to Aug 22	Change Jul 2022 to Aug 22	Headcount [No.] Aug 2022
Our Lady's Navan	516	590	600	624	619	+75	+10	+19	-5	713
Consultants	13	16	15	15	17	+3	-1	+2	+2	19
Registrars	27	31	32	33	30	+5	+1	-2	-3	30
SHO/ Interns	35	44	43	38	38	+9	-1	-5	-0	39
Medical & Dental	74	91	90	87	85	+17	-2	-4	-2	88
Nurse/ Midwife Manager	44	47	49	54	54	+3	+2	+5	+0	61
Nurse/ Midwife Specialist & AN/MP	11	13	13	14	14	+2	+0	+1	-0	17
Staff Nurse/ Staff Midwife	121	135	147	145	141	+14	+12	-6	-4	173
Nursing/ Midwifery Student	4					-4				
Nursing & Midwifery	180	195	209	213	209	+15	+14	+1	-4	251
Therapy Professions	19	28	26	28	28	+9	-2	+3	+0	33
Health Science/ Diagnostics	37	39	44	43	44	+2	+5	+0	+0	49
Social Workers				1					-1	
Pharmacy	6	7	9	10	10	+1	+2	+1	+0	11
Health & Social Care Professionals	62	74	78	82	82	+12	+4	+4	-0	93
Management (VIII & above)	2	2	2	2	2					2
Administrative/ Supervisory (V to VII)	12	21	22	25	24	+8	+1	+2	-0	26
Clerical (III & IV)	56	59	55	67	70	+2	-4	+15	+3	80
Management & Administrative	71	82	79	94	97	+11	-3	+18	+3	108
Support	23	25	26	28	27	+2	+1	+2	-1	33
Maintenance/ Technical	5	5	5	4	4	-0	+0	-1	+1	5
General Support	28	30	31	32	32	+2	+1	+1	-0	38
Health Care Assistants	98	117	112	114	112	+19	-4	-0	-2	130
Care, other	2	2	2	2	2	-1	+0			5
Patient & Client Care	100	118	114	115	114	+18	-4	-0	-2	135

Staff Category /Staff Group	WTE Dec 2019	WTE Dec 2020	WTE Dec 2021	WTE Jul 2022	WTE Aug 2022	Change Dec 2019 to Dec 20	Change Dec 2020 to Dec 21	Change Dec 2021 to Aug 22	Change Jul 2022 to Aug 22	Headcount [No.] Aug 2022
Portiuncula University	790	843	907	932	935	+53	+64	+28	+3	1,045
Consultants	38	41	39	38	38	+3	-2	-1	+0	42
Registrars	42	46	50	48	47	+4	+4	-3	-1	50
SHO/ Interns	58	65	70	64	68	+7	+5	-2	+4	74
Medical/ Dental, other		0	0			+0	-0	-0		
Medical & Dental	137	153	159	149	153	+15	+6	-6	+4	166
Nurse/ Midwife Manager	66	71	82	77	78	+5	+11	-4	+1	84
Nurse/ Midwife Specialist & AN/MP	19	23	23	24	26	+3	-0	+3	+2	28
Staff Nurse/ Staff Midwife	236	234	260	277	274	-2	+26	+15	-3	321
Nursing/ Midwifery Student			1	2	1		+1		-1	1
Nursing/ Midwifery other	1	1	1	1	1	+1	-0	-0	-0	2
Nursing & Midwifery	322	329	367	381	381	+7	+38	+14	-0	436
Therapy Professions	16	19	18	20	18	+4	-1	+0	-2	21

Health Science/ Diagnostics	48	53	54	57	58	+5	+1	+3	+1	64
Social Workers	4	4	4	5	5	-0	+0	+1	+0	5
Pharmacy	12	12	12	14	14	+0	-0	+2	-0	16
H&SC, Other	2	2	2	0	0	+0	+0	-2	-0	1
Health & Social Care Professionals	81	90	90	96	95	+9	+0	+5	-1	107
Management (VIII & above)	6	5	6	7	6	-1	+1	+0	-1	6
Administrative/ Supervisory (V to VII)	21	30	29	33	33	+9	-1	+4	+0	34
Clerical (III & IV)	84	90	97	101	101	+6	+7	+5	+0	111
Management & Administrative	111	125	131	141	141	+14	+7	+9	-0	151
Support	66	70	70	73	74	+4	-1	+4	+1	82
Maintenance/ Technical	11	9	10	10	10	-2	+1			10
General Support	77	79	80	83	84	+2	+0	+4	+1	92
Health Care Assistants	59	66	79	82	82	+7	+13	+2	-0	93
Care, other	2	1	1			-1		-1		
Patient & Client Care	61	67	80	82	82	+6	+13	+2	-0	93

Staff Category /Staff Group	WTE Dec 2019	WTE Dec 2020	WTE Dec 2021	WTE Jul 2022	WTE Aug 2022	Change Dec 2019 to Dec 20	Change Dec 2020 to Dec 21	Change Dec 2021 to Aug 22	Change Jul 2022 to Aug 22	Headcount [No.] Aug 2022
Roscommon University	333	367	387	432	426	+33	+20	+39	-6	479
Consultants	10	9	10	11	10	-1	+0	+0	-1	12
Registrars	7	11	11	10	10	+4	-0	-1	+0	10
SHO/ Interns	12	12	11	14	11	-0	-1	+0	-3	12
Medical & Dental	29	32	31	35	31	+3	-1	+0	-4	34
Nurse/ Midwife Manager	23	24	27	31	29	+1	+4	+2	-2	32
Nurse/ Midwife Specialist & AN/MP	14	18	21	22	22	+5	+3	+1	+1	24
Staff Nurse/ Staff Midwife	88	89	97	124	125	+1	+7	+29	+1	146
Nursing/ Midwifery Student				1	1			+1		2
Nursing/ Midwifery other	1	1	1	1	1		+0	+0	+0	1
Nursing & Midwifery	126	132	146	178	179	+6	+14	+33	+0	205
Therapy Professions	9	13	11	10	10	+4	-2	-1	+0	11
Health Science/ Diagnostics	16	18	18	18	19	+2	-0	+2	+1	21
Social Workers		1	1	1	1	+1		+0	+0	1
Pharmacy	1	3	4	3	3	+2	+1	-0	+0	4
Health & Social Care Professionals	26	33	33	32	33	+8	-1	+1	+1	37
Management (VIII & above)	1	1	1	1	1					1
Administrative/ Supervisory (V to VII)	11	15	16	17	18	+4	+2	+2	+1	19
Clerical (III & IV)	48	50	55	61	58	+3	+5	+3	-3	64
Management & Administrative	59	66	73	79	77	+7	+7	+5	-2	84
Support	62	66	65	68	67	+3	-0	+1	-1	76
Maintenance/ Technical	9	10	9	9	9	+1	-1			9
General Support	71	75	74	77	76	+4	-1	+1	-1	85
Health Care Assistants	22	27	30	30	30	+6	+3	-0	-0	33
Care, other	1	1	1	1	1					1
Patient & Client Care	22	28	31	31	30	+6	+3	-0	-0	34

Staff Category /Staff Group	WTE Dec 2019	WTE Dec 2020	WTE Dec 2021	WTE Jul 2022	WTE Aug 2022	Change Dec 2019 to Dec 20	Change Dec 2020 to Dec 21	Change Dec 2021 to Aug 22	Change Jul 2022 to Aug 22	Headcount [No.] Aug 2022
Rotunda	892	929	919	985	983	+37	-10	+64	-1	1,152
Consultants	44	47	47	54	53	+3	+1	+5	-1	57
Registrars	49	50	53	48	57	+1	+3	+4	+9	58
SHO/ Interns	20	24	25	31	25	+4	+1	+0	-6	26
Medical & Dental	113	121	125	133	135	+8	+5	+10	+2	141
Nurse/ Midwife Manager	94	99	112	122	117	+5	+14	+5	-4	141
Nurse/ Midwife Specialist & AN/MP	15	17	17	19	19	+3	-0	+1	-0	24
Staff Nurse/ Staff Midwife	257	264	237	245	241	+8	-28	+4	-3	290
Nursing/ Midwifery Student	24	22	16	32	31	-2	-6	+15	-1	32
Nursing/ Midwifery other	2	2	2				+1	-2		
Nursing & Midwifery	391	404	385	417	408	+14	-20	+23	-9	487
Therapy Professions	9	9	12	15	16	-1	+3	+3	+1	18
Health Science/ Diagnostics	46	46	45	46	46	+0	-2	+2	+0	52
Social Workers	8	9	8	9	9	+1	-1	+1		9
Psychologists	1	2	2	2	2	+1				2
Pharmacy	10	11	9	9	10	+1	-2	+1	+1	11
Health & Social Care Professionals	74	77	75	80	82	+3	-1	+7	+2	92
Management (VIII & above)	8	8	9	10	11		+1	+2	+1	11

Administrative/ Supervisory (V to VII)	57	63	62	62	64	+6	-1	+2	+1	69
Clerical (III & IV)	82	79	77	89	84	-3	-2	+7	-5	102
Management & Administrative	147	150	148	162	158	+3	-2	+10	-3	182
Support	119	128	125	123	125	+8	-2	-1	+1	145
Maintenance/ Technical	6	5	6	7	7	-1	+1	+1	+0	7
General Support	125	133	131	130	132	+7	-1	+0	+1	152
Health Care Assistants	41	43	53	61	66	+2	+10	+13	+5	97
Care, other	1	1	1	1	1					1
Patient & Client Care	42	44	54	62	67	+2	+10	+13	+5	98

Staff Category /Staff Group	WTE Dec 2019	WTE Dec 2020	WTE Dec 2021	WTE Jul 2022	WTE Aug 2022	Change Dec 2019 to Dec 20	Change Dec 2020 to Dec 21	Change Dec 2021 to Aug 22	Change Jul 2022 to Aug 22	Headcount [No.] Aug 2022
Sligo University	1,688	1,766	1,924	1,970	1,975	+78	+158	+51	+5	2,238
Consultants	77	80	84	82	83	+3	+4	-1	+1	86
Registrars	72	75	77	79	75	+3	+1	-2	-4	77
SHO/ Interns	82	93	99	104	99	+11	+6	+0	-5	104
Medical/ Dental, other	6	6	7	5	6	+0	+1	-1	+1	9
Medical & Dental	237	254	266	270	263	+17	+12	-3	-7	276
Nurse/ Midwife Manager	106	103	116	116	116	-3	+13	+0	-0	127
Nurse/ Midwife Specialist & AN/MP	40	42	49	44	46	+2	+7	-3	+2	51
Staff Nurse/ Staff Midwife	494	506	562	570	568	+12	+55	+6	-2	677
Nursing/ Midwifery Student	21	28	14	19	21	+7	-14	+7	+1	40
Nursing/ Midwifery other	8	7	7	9	9	-1	-0	+2		10
Nursing & Midwifery	669	685	746	758	759	+17	+61	+13	+1	905
Therapy Professions	52	53	64	61	62	+1	+12	-3	+1	69
Health Science/ Diagnostics	93	94	100	101	103	+2	+6	+3	+3	115
Social Workers				1	2			+2	+1	2
Psychologists					1			+1	+1	1
Pharmacy	38	38	41	41	42	-0	+3	+1	+1	46
H&SC, Other	3	2	13	4	4	-1	+11	-9	-0	5
Health & Social Care Professionals	186	187	219	208	214	+1	+32	-5	+6	238
Management (VIII & above)	8	8	9	9	9	+0	+1			9
Administrative/ Supervisory (V to VII)	27	34	41	44	46	+7	+6	+5	+2	48
Clerical (III & IV)	195	193	224	227	227	-2	+31	+3	+0	252
Management & Administrative	230	236	274	280	282	+6	+38	+8	+2	309
Support	201	213	212	235	236	+12	-1	+24	+1	263
Maintenance/ Technical	15	13	12	13	12	-2	-0	+0	-0	13
General Support	215	226	224	247	248	+10	-2	+25	+1	276
Health Care Assistants	141	148	163	174	176	+8	+14	+13	+2	197
Care, other	10	30	33	33	33	+20	+3	+1	+0	37
Patient & Client Care	151	178	195	207	209	+27	+17	+14	+2	234

Staff Category /Staff Group	WTE Dec 2019	WTE Dec 2020	WTE Dec 2021	WTE Jul 2022	WTE Aug 2022	Change Dec 2019 to Dec 20	Change Dec 2020 to Dec 21	Change Dec 2021 to Aug 22	Change Jul 2022 to Aug 22	Headcount [No.] Aug 2022
South Infirmary Victoria University	787	804	842	846	849	+18	+38	+7	+3	1,017
Consultants	32	32	34	35	37	+1	+2	+2	+1	41
Registrars	20	24	21	23	23	+3	-2	+2		24
SHO/ Interns	27	30	29	29	29	+3	-1			29
Medical & Dental	79	86	85	87	89	+7	-1	+4	+1	94
Nurse/ Midwife Manager	66	65	72	72	68	-1	+7	-4	-4	79
Nurse/ Midwife Specialist & AN/MP	11	12	15	18	18	+1	+3	+3	+0	20
Staff Nurse/ Staff Midwife	223	221	225	216	215	-2	+4	-9	-0	273
Nursing/ Midwifery Student			1	11	8		+1	+7	-3	16
Nursing/ Midwifery other	2	2	2	2	3			+0	+0	3
Nursing & Midwifery	302	300	315	319	313	-2	+15	-3	-7	391
Therapy Professions	40	46	46	46	44	+5	+0	-2	-2	59
Health Science/ Diagnostics	23	24	24	22	24	+1	-0	+0	+1	38
Social Workers	3	3	3	3	3			-0	-0	3
Psychologists	1	1	1					-1		
Pharmacy	10	14	15	14	16	+3	+1	+1	+1	18
Health & Social Care Professionals	77	86	88	85	86	+10	+1	-1	+1	118
Management (VIII & above)	7	7	7	8	8			+1		8
Administrative/ Supervisory (V to VII)	41	45	45	47	49	+4	+1	+4	+3	57
Clerical (III & IV)	142	139	154	157	154	-3	+14	+0	-3	168
Management & Administrative	190	191	206	212	211	+1	+15	+5	-0	233

Support	99	108	114	107	115	+9	+6	+1	+8	141
Maintenance/ Technical	4	4	4	4	4					4
General Support	103	112	118	111	119	+9	+6	+1	+8	145
Health Care Assistants	36	28	30	31	31	-7	+1	+1		36
Patient & Client Care	36	28	30	31	31	-7	+1	+1		36

Staff Category /Staff Group	WTE Dec 2019	WTE Dec 2020	WTE Dec 2021	WTE Jul 2022	WTE Aug 2022	Change Dec 2019 to Dec 20	Change Dec 2020 to Dec 21	Change Dec 2021 to Aug 22	Change Jul 2022 to Aug 22	Headcount [No.] Aug 2022
South Tipperary General	868	968	1,022	1,058	1,040	+101	+54	+18	-18	1,166
Consultants	31	35	37	34	36	+4	+2	-1	+2	39
Registrars	46	49	49	56	43	+3	+1	-6	-13	44
SHO/ Interns	51	54	57	51	44	+4	+3	-13	-8	47
Medical/ Dental, other	1	0	0	1	1	-1		+1	-0	2
Medical & Dental	128	138	144	142	123	+9	+6	-20	-19	132
Nurse/ Midwife Manager	80	77	81	82	80	-3	+4	-2	-3	87
Nurse/ Midwife Specialist & AN/MP	17	21	23	22	24	+4	+2	+1	+2	27
Staff Nurse/ Staff Midwife	287	319	345	353	354	+32	+26	+9	+1	411
Nursing/ Midwifery Student		11		4	4	+11	-11	+4	+0	8
Nursing & Midwifery	384	428	449	461	461	+44	+21	+12	+0	533
Therapy Professions	23	28	29	30	31	+5	+1	+2	+1	35
Health Science/ Diagnostics	26	41	41	40	41	+15	-1	+0	+1	46
Social Workers	1	3	3	2	2	+2	-0	-1	-0	2
Pharmacy	11	13	15	15	15	+2	+2	+0	-1	18
Health & Social Care Professionals	61	85	87	88	89	+24	+2	+2	+1	101
Management (VIII & above)	2	1	4	3	3	-1	+3	-1		3
Administrative/ Supervisory (V to VII)	17	26	26	31	32	+9	-1	+6	+1	34
Clerical (III & IV)	111	108	106	108	106	-3	-2	-0	-2	119
Management & Administrative	130	135	136	142	140	+5	+0	+5	-1	156
Support	92	109	124	138	138	+17	+16	+14	+1	148
Maintenance/ Technical	4	6	5	6	6	+2	-1	+0	+0	6
General Support	96	115	130	143	144	+19	+15	+14	+1	154
Health Care Assistants	67	67	76	82	82	+0	+9	+5	+0	90
Care, other	1	0				-1	-0			
Patient & Client Care	67	67	76	82	82	-0	+9	+5	+0	90

Staff Category /Staff Group	WTE Dec 2019	WTE Dec 2020	WTE Dec 2021	WTE Jul 2022	WTE Aug 2022	Change Dec 2019 to Dec 20	Change Dec 2020 to Dec 21	Change Dec 2021 to Aug 22	Change Jul 2022 to Aug 22	Headcount [No.] Aug 2022
St. Columcille's	452	457	469	468	472	+5	+12	+3	+4	518
Consultants	19	16	17	19	19	-3	+1	+2	-0	19
Registrars	10	10	10	10	11	+0		+1	+1	13
SHO/ Interns	14	16	14	15	15	+2	-2	+1	+1	16
Medical & Dental	43	42	42	44	45	-1	-1	+4	+2	48
Nurse/ Midwife Manager	33	34	34	35	34	+2	-1	+1	-0	37
Nurse/ Midwife Specialist & AN/MP	9	8	11	12	12	-1	+3	+1	+1	13
Staff Nurse/ Staff Midwife	119	113	111	110	112	-6	-2	+1	+2	119
Nursing/ Midwifery other	2	1	1	1	1	-1				1
Nursing & Midwifery	162	156	156	157	160	-6	+1	+3	+3	170
Therapy Professions	31	35	39	35	34	+3	+4	-5	-1	42
Health Science/ Diagnostics	18	21	20	22	22	+2	-0	+1	-0	26
Social Workers	5	6	6	8	8	+1	-0	+2	+0	9
Psychologists	2	2	4	3	3	-0	+2	-1	+1	4
Pharmacy	5	5	6	6	6	+0	+1	-0	+0	8
Health & Social Care Professionals	62	68	75	74	73	+7	+7	-2	-1	89
Management (VIII & above)	1	2	2	3	3	+1		+1		3
Administrative/ Supervisory (V to VII)	14	13	12	15	15	-1	-1	+3	+0	15
Clerical (III & IV)	54	58	63	60	58	+4	+5	-5	-2	65
Management & Administrative	69	73	77	78	76	+4	+4	-1	-2	83
Support	57	60	59	62	62	+4	-1	+3	+0	69
Maintenance/ Technical	1	1	1	1	1					1
General Support	58	61	60	63	63	+4	-1	+3	+0	70
Health Care Assistants	59	54	56	50	52	-4	+2	-4	+3	55
Care, other		3	3	3	3	+3	+0		+0	3
Patient & Client Care	59	57	59	53	55	-2	+2	-4	+3	58

Staff Category /Staff Group	WTE Dec 2019	WTE Dec 2020	WTE Dec 2021	WTE Jul 2022	WTE Aug 2022	Change Dec 2019 to Dec 20	Change Dec 2020 to Dec 21	Change Dec 2021 to Aug 22	Change Jul 2022 to Aug 22	Headcount [No.] Aug 2022
St. James's	4,058	4,266	4,456	4,526	4,520	+208	+190	+64	-7	5,035
Consultants	195	212	219	227	229	+17	+6	+10	+2	245
Registrars	184	205	202	204	218	+21	-3	+15	+13	224
SHO/ Interns	157	176	184	182	174	+19	+8	-10	-8	177
Medical/ Dental, other	5	6	5	9	8	+1	-0	+2	-1	11
Medical & Dental	541	598	610	622	628	+58	+12	+18	+7	657
Nurse/ Midwife Manager	345	348	367	364	364	+3	+20	-4	-1	405
Nurse/ Midwife Specialist & AN/MP	80	95	109	115	117	+16	+13	+9	+2	135
Staff Nurse/ Staff Midwife	1,125	1,179	1,186	1,178	1,169	+54	+7	-17	-9	1,270
Nursing/ Midwifery Student	1	7	4	34	34	+6	-2	+30	-0	69
Nursing/ Midwifery other	12	13	12	11	11	+1	-1	-1	+0	12
Nursing & Midwifery	1,562	1,643	1,679	1,702	1,695	+80	+36	+17	-7	1,891
Therapy Professions	151	164	172	171	170	+12	+8	-2	-0	193
Health Science/ Diagnostics	339	323	337	333	337	-16	+15	-1	+3	363
Social Workers	43	46	45	44	42	+3	-1	-3	-2	48
Psychologists	5	5	5	6	7	-0	+0	+2	+1	7
Pharmacy	97	109	109	105	105	+12	-1	-3	+0	114
H&SC, Other	26	36	43	32	32	+10	+7	-11	+0	35
Health & Social Care Professionals	662	682	711	691	693	+20	+29	-18	+2	760
Management (VIII & above)	40	43	53	57	57	+3	+9	+5	+1	60
Administrative/ Supervisory (V to VII)	176	185	200	211	211	+10	+15	+11	+0	223
Clerical (III & IV)	371	378	401	411	411	+8	+23	+10		486
Management & Administrative	587	607	654	679	680	+20	+47	+26	+1	769
Support	278	277	296	295	287	-1	+19	-9	-8	344
Maintenance/ Technical	59	56	52	55	54	-3	-4	+2	-1	54
General Support	336	332	348	350	341	-4	+16	-7	-9	398
Health Care Assistants	360	392	437	465	464	+32	+45	+27	-1	537
Care, other	9	10	16	18	18	+1	+6	+2	+0	23
Patient & Client Care	370	403	454	483	482	+33	+51	+28	-1	560

Staff Category /Staff Group	WTE Dec 2019	WTE Dec 2020	WTE Dec 2021	WTE Jul 2022	WTE Aug 2022	Change Dec 2019 to Dec 20	Change Dec 2020 to Dec 21	Change Dec 2021 to Aug 22	Change Jul 2022 to Aug 22	Headcount [No.] Aug 2022
St. John's Limerick	311	321	318	334	338	+9	-3	+20	+4	374
Consultants	8	8	7	4	4	+0	-1	-3		5
Registrars	9	10	10	11	11	+1		+1		11
SHO/ Interns	7	11	8	8	8	+4	-3			8
Medical & Dental	24	29	25	23	23	+5	-4	-2		24
Nurse/ Midwife Manager	24	25	28	28	30	+1	+2	+2	+2	34
Nurse/ Midwife Specialist & AN/MP	8	9	8	9	9	+1	-1	+1		10
Staff Nurse/ Staff Midwife	93	92	89	94	91	-1	-4	+2	-3	101
Nursing/ Midwifery other	1		1		1	-1	+1		+1	1
Nursing & Midwifery	127	127	126	130	130	+0	-1	+5		146
Therapy Professions	5	6	5	6	6	+1	-1	+2	+1	7
Health Science/ Diagnostics	12	10	12	11	13	-2	+2	+1	+1	14
Pharmacy	4	6	5	5	6	+2	-1	+1	+1	8
Health & Social Care Professionals	21	22	21	22	25	+1	-0	+4	+3	29
Management (VIII & above)	7	7	7	7	8			+1	+1	8
Administrative/ Supervisory (V to VII)	16	20	19	21	19	+4	-1	+0	-2	20
Clerical (III & IV)	45	41	42	49	51	-4	+1	+8	+2	55
Management & Administrative	68	68	68	77	78	+0		+9	+1	83
Support	40	41	39	39	41	+1	-2	+2	+2	49
Maintenance/ Technical	2	2	1	2	2		-1	+1		2
General Support	42	43	40	41	43	+1	-3	+3	+2	51
Health Care Assistants	29	31	37	39	38	+2	+6	+1	-1	40
Care, other	1	1	1	1	1					1
Patient & Client Care	30	32	38	40	39	+2	+6	+1	-1	41

Staff Category /Staff Group	WTE Dec 2019	WTE Dec 2020	WTE Dec 2021	WTE Jul 2022	WTE Aug 2022	Change Dec 2019 to Dec 20	Change Dec 2020 to Dec 21	Change Dec 2021 to Aug 22	Change Jul 2022 to Aug 22	Headcount [No.] Aug 2022
St Luke's General Kilkenny	1,119	1,185	1,211	1,238	1,241	+66	+26	+31	+4	1,406
Consultants	39	41	41	43	42	+2	+1	+0	-1	43
Registrars	57	64	60	60	58	+8	-4	-2	-1	59
SHO/ Interns	58	54	65	61	61	-5	+11	-4	+0	64

Medical/ Dental, other	7	7	9	9	8	+0	+2	-1	-1	9
Medical & Dental	161	166	176	172	169	+5	+10	-6	-3	175
Nurse/ Midwife Manager	85	84	85	90	88	-0	+1	+3	-2	103
Nurse/ Midwife Specialist & AN/MP	20	24	28	32	33	+4	+4	+5	+1	37
Staff Nurse/ Staff Midwife	304	318	331	331	346	+14	+13	+15	+14	413
Nursing/ Midwifery Student		1	3	4	4	+1	+2	+1	+0	8
Nursing/ Midwifery other	1	1	1	2	2	-0	-0	+1	-0	2
Nursing & Midwifery	410	429	447	459	473	+19	+19	+25	+14	563
Therapy Professions	35	43	39	37	37	+9	-4	-2	+0	43
Health Science/ Diagnostics	49	51	50	52	54	+2	-1	+4	+3	62
Social Workers			1	1	1		+1	+0		1
Pharmacy	18	18	20	21	21	-0	+2	+1	+0	24
Health & Social Care Professionals	102	113	111	110	113	+11	-2	+3	+3	130
Management (VIII & above)	3	6	7	8	7	+3	+1		-1	7
Administrative/ Supervisory (V to VII)	14	20	29	32	32	+5	+10	+2	-0	33
Clerical (III & IV)	136	133	126	127	124	-3	-7	-2	-3	135
Management & Administrative	154	159	162	166	162	+5	+4	-0	-4	175
Support	202	170	169	174	165	-31	-1	-4	-9	189
Maintenance/ Technical	13	15	13	15	14	+2	-2	+1	-1	15
General Support	215	186	182	189	179	-29	-3	-3	-10	204
Health Care Assistants	75	131	130	139	142	+56	-1	+12	+4	156
Care, other	2	2	2	2	2					3
Patient & Client Care	77	133	132	141	145	+56	-1	+12	+4	159

Staff Category /Staff Group	WTE Dec 2019	WTE Dec 2020	WTE Dec 2021	WTE Jul 2022	WTE Aug 2022	Change Dec 2019 to Dec 20	Change Dec 2020 to Dec 21	Change Dec 2021 to Aug 22	Change Jul 2022 to Aug 22	Headcount [No.] Aug 2022
St. Luke's Rathgar	544	542	541	542	546	-2	-2	+5	+4	579
Consultants	24	22	22	22	23	-2		+1	+1	25
Registrars	19	16	11	12	12	-3	-5	+1		12
SHO/ Interns	13	12	15	17	17	-1	+3	+2	+0	17
Medical & Dental	56	50	48	51	52	-6	-2	+4	+1	54
Nurse/ Midwife Manager	21	27	28	25	26	+6	+1	-3	+1	26
Nurse/ Midwife Specialist & AN/MP	13	14	13	13	13	+1	-1			13
Staff Nurse/ Staff Midwife	43	39	41	36	38	-4	+2	-3	+2	44
Nursing & Midwifery	77	81	83	74	77	+3	+2	-6	+3	83
Therapy Professions	9	9	9	10	12	+1		+3	+2	13
Health Science/ Diagnostics	195	205	190	193	193	+11	-15	+2		205
Social Workers	5	5	5	5	4			-1	-1	4
Psychologists	3	3	5	4	5		+2		+1	5
Pharmacy	2	1	3	3	3	-1	+2			3
H&SC, Other	1	4	6	6	6	+3	+2			6
Health & Social Care Professionals	214	228	219	221	222	+14	-9	+4	+2	236
Management (VIII & above)	6	5	6	6	6	-1	+1			6
Administrative/ Supervisory (V to VII)	34	36	33	34	33	+2	-3	+1	-1	35
Clerical (III & IV)	64	57	66	71	71	-7	+9	+5		80
Management & Administrative	104	98	105	111	110	-6	+7	+5	-1	121
Support	60	57	54	53	52	-3	-4	-2	-1	53
Maintenance/ Technical	5	5	6	6	6		+1			6
General Support	65	62	60	59	58	-3	-3	-2	-1	59
Health Care Assistants	27	23	25	24	24	-5	+2	-1		24
Care, other	1	1	2	2	2		+1			2
Patient & Client Care	28	23	26	26	26	-5	+3	-1		26

Staff Category /Staff Group	WTE Dec 2019	WTE Dec 2020	WTE Dec 2021	WTE Jul 2022	WTE Aug 2022	Change Dec 2019 to Dec 20	Change Dec 2020 to Dec 21	Change Dec 2021 to Aug 22	Change Jul 2022 to Aug 22	Headcount [No.] Aug 2022
St. Michael's	397	404	407	420	416	+7	+3	+9	-4	482
Consultants	10	10	10	9	8	-0	-1	-2	-1	8
Registrars	13	13	14	10	10		+1	-4	+1	12
SHO/ Interns	14	15	16	18	18	+1	+1	+2		18
Medical/ Dental, other	0	0	0	2	2		-0	+2		3
Medical & Dental	38	39	40	38	38	+1	+1	-2	-0	41
Nurse/ Midwife Manager	34	35	33	48	47	+1	-2	+14	-1	50
Nurse/ Midwife Specialist & AN/MP	28	26	16	15	15	-2	-10	-1	+0	17
Staff Nurse/ Staff Midwife	102	105	113	102	103	+3	+7	-9	+1	108
Nursing/ Midwifery Student				11	10			+10	-0	22
Nursing/ Midwifery other	5	4	4			-1	-1	-4		
Nursing & Midwifery	169	170	165	176	176	+1	-5	+11	+1	197

Therapy Professions	22	17	19	19	19	-5	+2	-1	-0	23
Health Science/ Diagnostics	17	20	22	22	19	+3	+1	-2	-2	25
Social Workers	2	4	4	4	3	+2	+0	-1	-0	4
Pharmacy	9	7	9	7	7	-2	+2	-2	-0	8
H&SC, Other			1	1	1		+1			1
Health & Social Care Professionals	50	48	55	52	49	-2	+7	-6	-3	61
Management (VIII & above)	1	3	2	1	1	+2	-1	-1		1
Administrative/ Supervisory (V to VII)	19	24	28	31	29	+5	+4	+1	-2	33
Clerical (III & IV)	43	42	38	41	42	-1	-4	+4	+1	54
Management & Administrative	63	69	68	72	72	+5	-1	+4	-1	88
Support	48	48	49	48	48	-0	+1	-1	-0	60
Maintenance/ Technical	2	2	2	3	3			+1		3
General Support	50	50	51	51	51	-0	+1	-0	-0	63
Health Care Assistants	25	27	27	29	29	+2	+0	+2	-0	31
Care, other	2	2	1	1	1		-1	+0	-0	1
Patient & Client Care	27	29	28	30	30	+2	-1	+2	-0	32

Staff Category /Staff Group	WTE Dec 2019	WTE Dec 2020	WTE Dec 2021	WTE Jul 2022	WTE Aug 2022	Change Dec 2019 to Dec 20	Change Dec 2020 to Dec 21	Change Dec 2021 to Aug 22	Change Jul 2022 to Aug 22	Headcount [No.] Aug 2022
St. Vincent's University	2,838	3,087	3,234	3,260	3,269	+249	+147	+35	+10	3,504
Consultants	145	154	163	168	175	+9	+9	+12	+7	197
Registrars	165	167	194	199	199	+3	+27	+5	-0	209
SHO/ Interns	126	179	167	161	161	+53	-13	-6	+0	165
Medical/ Dental, other	1	1	4	3	3	-0	+3	-1	-0	5
Medical & Dental	437	501	527	531	538	+64	+26	+11	+7	576
Nurse/ Midwife Manager	183	233	253	260	267	+50	+20	+13	+6	283
Nurse/ Midwife Specialist & AN/MP	87	92	88	93	90	+5	-4	+2	-3	99
Staff Nurse/ Staff Midwife	724	720	827	821	813	-5	+108	-14	-7	853
Nursing/ Midwifery Student	17	66	11	42	42	+48	-55	+31	-1	83
Nursing/ Midwifery other	14	9	3	4	4	-6	-6	+1	+0	6
Nursing & Midwifery	1,026	1,119	1,182	1,220	1,215	+93	+63	+33	-4	1,324
Therapy Professions	104	115	105	105	102	+11	-10	-3	-2	108
Health Science/ Diagnostics	212	223	244	232	236	+11	+22	-8	+4	263
Social Workers	19	21	24	24	23	+2	+4	-1	-1	25
Psychologists	10	10	11	14	14	-1	+2	+2	-0	15
Pharmacy	58	59	55	56	59	+1	-4	+4	+2	60
H&SC, Other	0	0	0	1	2			+2	+1	3
Health & Social Care Professionals	404	428	440	433	437	+24	+13	-4	+4	474
Management (VIII & above)	19	21	27	31	28	+2	+6	+1	-3	30
Administrative/ Supervisory (V to VII)	148	184	189	193	189	+36	+5	-1	-4	193
Clerical (III & IV)	288	269	293	285	285	-19	+24	-8	-0	314
Management & Administrative	455	474	510	509	502	+19	+35	-7	-7	537
Support	292	317	312	313	314	+25	-5	+2	+1	320
Maintenance/ Technical	35	35	40	40	40		+5	-0	-0	40
General Support	327	352	352	353	354	+25	-0	+2	+1	360
Health Care Assistants	181	202	214	207	216	+22	+11	+2	+9	224
Care, other	8	10	9	7	7	+2	-1	-2	-0	9
Patient & Client Care	189	212	222	214	223	+23	+10	+1	+9	233

Staff Category /Staff Group	WTE Dec 2019	WTE Dec 2020	WTE Dec 2021	WTE Jul 2022	WTE Aug 2022	Change Dec 2019 to Dec 20	Change Dec 2020 to Dec 21	Change Dec 2021 to Aug 22	Change Jul 2022 to Aug 22	Headcount [No.] Aug 2022
UH Kerry	1,114	1,215	1,314	1,372	1,360	+101	+100	+45	-12	1,548
Consultants	38	40	42	43	44	+2	+2	+2	+0	44
Registrars	54	55	66	71	68	+1	+11	+2	-3	70
SHO/ Interns	70	80	80	82	74	+10	+0	-7	-8	76
Medical & Dental	161	175	188	196	185	+14	+13	-3	-11	190
Nurse/ Midwife Manager	106	103	111	108	106	-3	+8	-5	-2	119
Nurse/ Midwife Specialist & AN/MP	13	20	24	23	23	+8	+4	-1	-0	26
Staff Nurse/ Staff Midwife	346	372	397	397	393	+26	+25	-4	-4	468
Nursing/ Midwifery Student	5	6	3	22	22	+1	-3	+19		44
Nursing/ Midwifery other	1	1			1		-1	+1	+1	1
Nursing & Midwifery	470	503	535	551	545	+33	+32	+10	-6	658
Therapy Professions	26	34	38	43	42	+8	+3	+5	-1	50

Health Science/ Diagnostics	68	84	86	90	90	+16	+2	+4	-0	98
Social Workers	2	2	2	4	4		+1	+2	+0	4
Pharmacy	11	13	14	14	13	+2	+1	-0	-0	14
H&SC, Other	2	2					-2			
Health & Social Care Professionals	108	134	139	150	149	+26	+5	+10	-1	166
Management (VIII & above)	4	3	5	5	5	-1	+2			5
Administrative/ Supervisory (V to VII)	12	19	25	27	26	+7	+6	+1	-1	29
Clerical (III & IV)	130	128	137	149	153	-2	+9	+16	+4	172
Management & Administrative	145	150	168	181	185	+5	+17	+17	+4	206
Support	169	178	194	203	203	+9	+16	+9	-0	224
General Support	169	178	194	203	203	+9	+16	+9	-0	224
Health Care Assistants	61	74	90	89	92	+14	+16	+2	+2	103
Care, other			1	1	1		+1			1
Patient & Client Care	61	74	91	90	93	+14	+17	+2	+2	104

Staff Category /Staff Group	WTE Dec 2019	WTE Dec 2020	WTE Dec 2021	WTE Jul 2022	WTE Aug 2022	Change Dec 2019 to Dec 20	Change Dec 2020 to Dec 21	Change Dec 2021 to Aug 22	Change Jul 2022 to Aug 22	Headcount [No.] Aug 2022
UH Limerick	2,814	3,122	3,560	3,625	3,628	+309	+438	+68	+3	3,948
Consultants	125	141	150	151	154	+16	+9	+4	+3	164
Registrars	155	167	180	195	193	+11	+13	+14	-1	205
SHO/ Interns	155	213	222	212	205	+57	+9	-17	-7	212
Medical/ Dental, other	1	1	1	1	1			+0	+0	2
Medical & Dental	437	521	552	559	553	+84	+32	+1	-6	583
Nurse/ Midwife Manager	198	204	238	252	253	+6	+34	+15	+1	270
Nurse/ Midwife Specialist & AN/MP	53	57	60	71	73	+4	+4	+13	+2	80
Staff Nurse/ Staff Midwife	756	826	971	949	944	+70	+145	-27	-5	1,044
Nursing/ Midwifery Student	0	1	2	27	26	+1	+1	+24	-0	53
Nursing/ Midwifery other	6	7	7	5	5	+0	-0	-2	+0	6
Nursing & Midwifery	1,014	1,095	1,278	1,304	1,301	+81	+183	+23	-3	1,453
Therapy Professions	64	74	99	87	87	+10	+24	-11	+0	93
Health Science/ Diagnostics	217	221	237	224	225	+4	+16	-12	+2	243
Social Workers	10	10	14	11	10	-0	+4	-4	-1	12
Psychologists	3	4	4	4	5	+1	+0	+1	+1	6
Pharmacy	37	41	48	53	52	+4	+7	+4	-0	58
H&SC, Other	7	6	14	9	9	-1	+8	-5	-1	10
Health & Social Care Professionals	338	356	416	388	389	+18	+60	-28	+1	422
Management (VIII & above)	25	22	27	26	26	-2	+4	-1	+0	26
Administrative/ Supervisory (V to VII)	77	97	137	157	164	+19	+41	+26	+6	171
Clerical (III & IV)	317	338	376	399	405	+21	+39	+28	+6	433
Management & Administrative	419	457	540	582	594	+37	+84	+54	+13	630
Support	196	435	488	517	516	+239	+53	+28	-1	557
Maintenance/ Technical	32	31	34	30	29	-1	+3	-4	-0	30
General Support	227	465	521	547	545	+238	+56	+24	-2	587
Health Care Assistants	374	225	248	243	243	-149	+23	-6	-1	266
Care, other	5	3	3	3	3	-1	-0	-0	+0	7
Patient & Client Care	379	229	251	246	246	-150	+23	-6	-0	273

Staff Category /Staff Group	WTE Dec 2019	WTE Dec 2020	WTE Dec 2021	WTE Jul 2022	WTE Aug 2022	Change Dec 2019 to Dec 20	Change Dec 2020 to Dec 21	Change Dec 2021 to Aug 22	Change Jul 2022 to Aug 22	Headcount [No.] Aug 2022
UH Waterford	1,949	2,103	2,183	2,300	2,311	+154	+80	+128	+11	2,564
Consultants	110	119	128	131	135	+9	+8	+8	+4	144
Registrars	110	116	123	133	131	+6	+7	+7	-2	136
SHO/ Interns	111	131	125	130	120	+20	-6	-5	-10	127
Medical/ Dental, other	1	1	1	2	2			+1		2
Medical & Dental	332	368	377	396	388	+36	+9	+11	-8	409
Nurse/ Midwife Manager	151	151	159	165	169	+0	+8	+10	+4	186
Nurse/ Midwife Specialist & AN/MP	34	44	47	52	50	+9	+4	+3	-1	56
Staff Nurse/ Staff Midwife	544	606	612	627	638	+62	+6	+26	+11	726
Nursing/ Midwifery Student	6	1	1	10	9	-5		+8	-0	19
Nursing/ Midwifery other	5	5	5	5	5		-1	+0	+0	6
Nursing & Midwifery	741	807	824	858	871	+66	+17	+47	+14	993
Therapy Professions	55	66	71	80	78	+11	+5	+7	-2	88
Health Science/ Diagnostics	172	184	201	208	209	+12	+17	+8	+1	231
Social Workers	3	4	2	4	5	+1	-2	+3	+0	5
Pharmacy	24	31	34	38	40	+8	+2	+6	+1	45
H&SC, Other	5	4	6	2	2	-1	+2	-4		2
Health & Social Care Professionals	259	289	313	333	333	+30	+24	+20	+0	371

Management (VIII & above)	7	8	8	9	9	+1	-0	+1	-0	9
Administrative/ Supervisory (V to VII)	49	63	75	86	86	+14	+12	+11	+1	91
Clerical (III & IV)	268	263	264	276	279	-5	+1	+15	+3	306
Management & Administrative	324	333	347	370	374	+10	+13	+27	+3	406
Support	200	200	203	220	219	+1	+2	+17	-0	244
Maintenance/ Technical	16	18	18	18	17	+2	-0	-0	-0	18
General Support	215	218	220	237	237	+3	+2	+16	-1	262
Health Care Assistants	77	86	102	105	107	+9	+16	+5	+2	122
Care, other	2	2	1	1	1	-0	-1			1
Patient & Client Care	79	88	103	106	108	+9	+15	+5	+2	123

Staff Category /Staff Group	WTE Dec 2019	WTE Dec 2020	WTE Dec 2021	WTE Jul 2022	WTE Aug 2022	Change Dec 2019 to Dec 20	Change Dec 2020 to Dec 21	Change Dec 2021 to Aug 22	Change Jul 2022 to Aug 22	Headcount [No.] Aug 2022
UMH Limerick	375	393	383	387	382	+18	-10	-1	-5	439
Consultants	16	15	15	15	15	-1		+0	+0	16
Registrars	16	17	14	14	14	+1	-3	+0	+0	16
SHO/ Interns	17	13	12	9	11	-4	-1	-1	+2	12
Medical & Dental	48	45	41	38	41	-3	-4	-0	+2	44
Nurse/ Midwife Manager	33	42	44	42	44	+9	+2	+0	+2	48
Nurse/ Midwife Specialist & AN/MP	4	4	6	4	4	+1	+1	-2	+0	4
Staff Nurse/ Staff Midwife	166	174	171	166	160	+8	-3	-12	-6	190
Nursing/ Midwifery Student	19	11	6	13	11	-8	-5	+6	-2	21
Nursing/ Midwifery other	3	5	4	5	5	+1	-1	+1	-0	6
Nursing & Midwifery	225	236	230	230	224	+11	-6	-6	-6	269
Therapy Professions	2	2	2	1	1	-1	-0	-1	+0	1
Health Science/ Diagnostics	1	1	1	1	1		-0	+0		1
Social Workers	1	1					-1			
Health & Social Care Professionals	4	4	2	2	2	-1	-1	-1	+0	2
Management (VIII & above)		1	1	1	1	+1				1
Administrative/ Supervisory (V to VII)	2	2	4	5	5	-0	+2	+1	+0	5
Clerical (III & IV)	34	38	38	40	40	+4	+0	+2	-0	42
Management & Administrative	36	41	43	46	46	+5	+2	+3	+0	48
Support	21	46	45	50	50	+26	-1	+5	-0	54
General Support	21	46	45	50	50	+26	-1	+5	-0	54
Health Care Assistants	39	21	21	21	20	-19	+0	-1	-1	21
Care, other	1	0	0	0	0	-1				1
Patient & Client Care	40	21	21	21	20	-19	+0	-1	-1	22

Staff Category /Staff Group	WTE Dec 2019	WTE Dec 2020	WTE Dec 2021	WTE Jul 2022	WTE Aug 2022	Change Dec 2019 to Dec 20	Change Dec 2020 to Dec 21	Change Dec 2021 to Aug 22	Change Jul 2022 to Aug 22	Headcount [No.] Aug 2022
Wexford General	1,024	1,055	1,107	1,141	1,150	+31	+52	+43	+10	1,275
Consultants	34	37	37	37	36	+4	-1	-1	-1	38
Registrars	53	50	54	49	49	-2	+3	-4	+1	50
SHO/ Interns	61	60	73	75	73	-1	+13	+0	-3	74
Medical/ Dental, other	5	6	5	7	8	+1	-1	+3	+1	9
Medical & Dental	152	154	168	167	167	+1	+15	-2	-1	171
Nurse/ Midwife Manager	85	83	90	94	95	-2	+7	+5	+1	104
Nurse/ Midwife Specialist & AN/MP	20	24	25	27	26	+5	+1	+1	-1	29
Staff Nurse/ Staff Midwife	290	300	317	335	340	+10	+17	+23	+5	391
Nursing/ Midwifery Student	1	3	1	4	4	+2	-2	+3		7
Nursing & Midwifery	395	410	433	460	465	+15	+23	+32	+5	531
Therapy Professions	25	29	25	27	29	+4	-4	+4	+2	32
Health Science/ Diagnostics	37	37	41	44	44	-0	+4	+4	+0	49
Social Workers	1	1	2	1	1		+1	-1		1
Pharmacy	11	13	15	16	16	+2	+2	+1	-0	18
H&SC, Other			1				+1	-1		
Health & Social Care Professionals	74	79	83	88	90	+5	+4	+7	+2	100
Management (VIII & above)	2	4	3	4	4	+2	-1	+1	+0	4
Administrative/ Supervisory (V to VII)	15	22	31	36	36	+7	+9	+5	+0	37
Clerical (III & IV)	116	116	107	105	106	-0	-9	-1	+1	117
Management & Administrative	132	142	141	145	146	+9	-1	+5	+1	158
Support	206	174	181	170	171	-33	+8	-10	+1	193
Maintenance/ Technical	6	5	6	8	8	-0	+0	+2	+0	9

General Support	212	179	187	178	179	-33	+8	-8	+1	202
Health Care Assistants	57	90	93	101	103	+33	+3	+10	+3	112
Care, other	2	2	2	2	1			-1	-1	1
Patient & Client Care	59	92	95	102	104	+33	+3	+9	+2	113

Staff Category /Staff Group	WTE Dec 2019	WTE Dec 2020	WTE Dec 2021	WTE Jul 2022	WTE Aug 2022	Change Dec 2019 to Dec 20	Change Dec 2020 to Dec 21	Change Dec 2021 to Aug 22	Change Jul 2022 to Aug 22	Headcount [No.] Aug 2022
Tallaght University	2,683	2,812	2,949	3,074	3,070	+128	+137	+121	-5	3,427
Consultants	117	132	139	150	149	+16	+7	+10	-1	162
Registrars	145	146	160	167	174	+1	+14	+14	+7	178
SHO/ Interns	104	119	116	118	108	+15	-4	-7	-9	109
Medical & Dental	366	398	415	435	431	+32	+17	+16	-4	449
Nurse/ Midwife Manager	223	232	242	252	255	+8	+10	+13	+3	274
Nurse/ Midwife Specialist & AN/MP	42	54	54	57	57	+11	+0	+3	+0	63
Staff Nurse/ Staff Midwife	709	740	776	758	759	+31	+35	-17	+1	844
Nursing/ Midwifery Student	13	23	22	95	87	+10	-1	+65	-8	128
Nursing/ Midwifery other	3	3	4	4	4		+1	-0		5
Nursing & Midwifery	990	1,051	1,097	1,166	1,162	+61	+46	+65	-4	1,314
Therapy Professions	114	119	130	135	135	+5	+11	+5	-0	150
Health Science/ Diagnostics	207	217	222	227	225	+9	+5	+4	-1	246
Social Workers	22	24	24	27	25	+2	+1	+1	-2	28
Psychologists	4	5	6	4	4	+1	+2	-2		5
Pharmacy	65	65	69	62	63	-1	+4	-6	+1	68
H&SC, Other	6	6	6	2	2			-4		2
Health & Social Care Professionals	419	434	457	458	455	+15	+22	-1	-2	499
Management (VIII & above)	36	41	43	43	43	+5	+2	+0		43
Administrative/ Supervisory (V to VII)	174	174	184	194	195	+0	+10	+12	+1	207
Clerical (III & IV)	276	281	304	307	304	+5	+23	-1	-3	357
Management & Administrative	486	496	530	544	541	+10	+34	+11	-2	607
Support	217	217	229	234	234	+0	+11	+5	-0	264
Maintenance/ Technical	20	20	20	21	21	-0	+0	+1	-0	21
General Support	237	237	249	255	254	+0	+12	+6	-0	285
Health Care Assistants	180	188	195	213	221	+9	+7	+25	+8	266
Care, other	6	6	6	5	5	+1	-0	-1	+0	7
Patient & Client Care	185	195	201	218	226	+10	+7	+24	+8	273

Staff Category /Staff Group	WTE Dec 2019	WTE Dec 2020	WTE Dec 2021	WTE Jul 2022	WTE Aug 2022	Change Dec 2019 to Dec 20	Change Dec 2020 to Dec 21	Change Dec 2021 to Aug 22	Change Jul 2022 to Aug 22	Headcount [No.] Aug 2022
Royal Victoria Eye & Ear	291	313	332	340	348	+22	+18	+16	+8	402
Consultants	23	26	28	28	28	+3	+1	+1		33
Registrars	20	22	26	28	27	+2	+4	+2	-1	28
SHO/ Interns	16	15	16	15	14	-1	+1	-2	-1	16
Medical/ Dental, other	5	5	4	4	5	+0	-1	+0	+0	8
Medical & Dental	63	67	73	75	74	+5	+6	+1	-2	85
Nurse/ Midwife Manager	24	25	25	29	28	+1	+1	+3	-1	28
Nurse/ Midwife Specialist & AN/MP	9	13	15	15	17	+4	+2	+2	+2	19
Staff Nurse/ Staff Midwife	81	82	86	84	86	+1	+4	+0	+2	101
Nursing/ Midwifery other	2	1	1	1	1	-1				1
Nursing & Midwifery	115	120	127	130	133	+5	+7	+6	+3	149
Therapy Professions	3	3	3	3	3	-0		+0		6
Health Science/ Diagnostics	2	2	1	2	2	+1	-1	+1		3
Social Workers	2	1	2	1	1	-1	+1	-1		1
Pharmacy	3	4	3	4	4	+1	-1	+1		4
H&SC, Other	4	4	4	4	4		+1	+0		5
Health & Social Care Professionals	13	14	13	14	14	+0	-1	+1		19
Management (VIII & above)	3	4	4	5	7	+1		+3	+2	7
Administrative/ Supervisory (V to VII)	24	28	31	32	32	+4	+4	+1		36
Clerical (III & IV)	36	38	41	39	42	+2	+3	+1	+3	53
Management & Administrative	63	70	76	76	81	+7	+6	+5	+5	96
Support	28	29	27	29	31	+2	-2	+4	+2	37
General Support	28	29	27	29	31	+2	-2	+4	+2	37
Health Care Assistants	9	13	15	16	15	+4	+2	+0	-1	16
Patient & Client Care	9	13	15	16	15	+4	+2	+0	-1	16

Staff Category /Staff Group	WTE	WTE Dec 2020	WTE Dec 2021	WTE Jul 2022	WTE Aug 2022	Change to Dec 20	Change Dec 2020 to Dec 21	Change Dec 2021 to Aug 22	Change Jul 2022 to Aug 22	Headcount [No.] Aug 2022
IEHG Bank		8	9	16	18	+8	+1	+9	+2	24
Staff Nurse/ Staff Midwife		8	9	15	17	+8	+1	+9	+2	23
Nursing & Midwifery		8	9	15	17	+8	+1	+9	+2	23
Health Care Assistants		0	0	0	0	+0	+0	-0	-0	1
Patient & Client Care		0	0	0	0	+0	+0	-0	-0	1

Staff Category /Staff Group	WTE Dec 2019	WTE Dec 2020	WTE Dec 2021	WTE Jul 2022	WTE Aug 2022	Change Dec 2019 to Dec 20	Change Dec 2020 to Dec 21	Change Dec 2021 to Aug 22	Change Jul 2022 to Aug 22	Headcount [No.] Aug 2022
Hospital Group HQ	213	263	447	375	370	+50	+184	-77	-5	404
Consultants	1	1	3	1	1		+2	-2	-0	2
Medical/ Dental, other	1	2	2	2	2	+1	+1	-0	+0	4
Medical & Dental	2	3	5	3	3	+1	+2	-2	-0	6
Nurse/ Midwife Manager	21	22	40	41	42	+1	+18	+2	+1	46
Staff Nurse/ Staff Midwife	1	4	4	1	1	+3	-0	-3	-0	1
Public Health Nurse		0	0	0		+0	+0	-0	-0	
Nursing/ Midwifery other	8	7	6			-1	-1	-6		
Nursing & Midwifery	29	33	50	43	43	+3	+17	-7	+1	47
Therapy Professions	1	1	2	2	2		+1		+0	2
Health Science/ Diagnostics	2	2	3	3	3		+1			3
Pharmacy			8	5	5		+8	-3	-0	6
H&SC, Other			59	6	6		+59	-53	-0	20
Health & Social Care Professionals	3	3	73	17	16		+70	-56	-0	31
Management (VIII & above)	73	89	105	115	114	+17	+15	+9	-1	117
Administrative/ Supervisory (V to VII)	92	108	139	160	155	+16	+31	+16	-4	161
Clerical (III & IV)	13	28	75	37	38	+15	+47	-37	+1	41
Management & Administrative	177	225	318	312	307	+47	+94	-11	-5	319
Maintenance/ Technical	1					-1				
General Support	1					-1				
Health Care Assistants			1	0	0		+1	-1	-0	1
Patient & Client Care			1	0	0		+1	-1	-0	1

Staff Category /Staff Group	WTE Dec 2019	WTE Dec 2020	WTE Dec 2021	WTE Jul 2022	WTE Aug 2022	Change Dec 2019 to Dec 20	Change Dec 2020 to Dec 21	Change Dec 2021 to Aug 22	Change Jul 2022 to Aug 22	Headcount [No.] Aug 2022
Ambulance Services	1,933	1,990	2,060	2,031	2,021	+57	+70	-39	-9	2,096
Consultants	1	1	1	1	1					1
Registrars			1				+1	-1		
SHO/ Interns			1				+1	-1		
Medical & Dental	1	1	3	1	1		+2	-2		1
Nurse/ Midwife Manager	1	1	2	2	2		+1	+0		2
Staff Nurse/ Staff Midwife	1	1					-1			
Nursing & Midwifery	2	2	2	2	2		-0	+0		2
Therapy Professions	1	1					-1			
Health & Social Care Professionals	1	1					-1			
Management (VIII & above)	12	14	12	15	16	+2	-2	+4	+1	16
Administrative/ Supervisory (V to VII)	29	33	49	49	49	+4	+16	+0	-1	51
Clerical (III & IV)	41	42	43	45	46	+0	+1	+3	+1	50
Management & Administrative	82	89	104	109	110	+7	+15	+7	+1	117
Support	4	4	2	4	4	+0	-1	+1		4
Maintenance/ Technical	2	2	1	1	1		-1			1
General Support	6	6	3	5	5	+0	-2	+1		5
Health Care Assistants	2	2	1	1	1		-1	+0	-0	1
Ambulance Staff	1,825	1,876	1,935	1,902	1,892	+51	+59	-42	-10	1,959
Care, other	15	14	13	11	11	-1	-1	-2	-0	11
Patient & Client Care	1,841	1,892	1,948	1,914	1,904	+50	+57	-44	-10	1,971

Staff Category /Staff Group	WTE Dec 2019	WTE Dec 2020	WTE Dec 2021	WTE Jul 2022	WTE Aug 2022	Change Dec 2019 to Dec 20	Change Dec 2020 to Dec 21	Change Dec 2021 to Aug 22	Change Jul 2022 to Aug 22	Headcount [No.] Aug 2022
National Rehabilitation	457	555	608	610	613	+97	+53	+5	+3	679
Consultants	12	12	12	12	12			-0		15
Registrars	4	8	7	9	7	+4	-1		-2	7
SHO/ Interns	6	7	8	12	11	+1	+1	+3	-1	11
Medical & Dental	22	27	27	32	29	+5		+2	-3	33
Nurse/ Midwife Manager	33	35	40	41	43	+3	+5	+3	+2	45
Nurse/ Midwife Specialist & AN/MP	3	3	2	2	2	+0	-1	+0		2
Staff Nurse/ Staff Midwife	91	115	133	132	130	+24	+18	-3	-2	136
Nursing/ Midwifery other	1					-1				
Nursing & Midwifery	127	153	175	175	175	+26	+22	+0	+0	183
Therapy Professions	92	108	123	115	114	+15	+16	-9	-1	134
Health Science/ Diagnostics	4	6	7	7	7	+2	+0			7
Social Care	1	1	1	1	1					2
Social Workers	12	17	18	20	20	+5	+1	+2		22
Psychologists	11	14	16	17	17	+3	+2	+1	+0	19
Pharmacy	6	9	9	9	10	+2	+0	+0	+0	11
H&SC, Other	1	1		1	2	-0	-1	+2	+1	2
Health & Social Care Professionals	127	155	174	169	170	+28	+18	-4	+1	197
Management (VIII & above)	3	5	6	7	7	+2	+1	+1		7
Administrative/ Supervisory (V to VII)	28	32	30	31	33	+4	-2	+4	+2	34
Clerical (III & IV)	38	45	46	45	45	+7	+0	-0	+0	54
Management & Administrative	69	82	81	83	86	+13	-1	+4	+2	95
Support	29	39	44	44	45	+10	+5	+0	+0	56
Maintenance/ Technical	8	11	11	12	12	+3		+1		12
General Support	37	50	55	56	57	+13	+5	+1	+0	68
Health Care Assistants	71	84	92	90	93	+13	+8	+1	+3	99
Care, other	3	3	3	3	3	-1	+1	+0		4
Patient & Client Care	74	86	95	93	96	+13	+8	+1	+3	103

Staff Category /Staff Group	WTE Dec 2019	WTE Dec 2020	WTE Dec 2021	WTE Jul 2022	WTE Aug 2022	Change Dec 2019 to Dec 20	Change Dec 2020 to Dec 21	Change Dec 2021 to Aug 22	Change Jul 2022 to Aug 22	Headcount [No.] Aug 2022
Other	91	101	111	115	115	+10	+10	+4	-0	120
Nurse/ Midwife Manager	14	14	14	14	13	+0	-0	-1	-0	14
Nursing & Midwifery	14	14	14	14	13	+0	-0	-1	-0	14
Health Science/ Diagnostics	3	3	4	4	4		+1	-0	-0	4
Social Workers	1	1					-1			
Pharmacy	4	4	6	8	8	-0	+2	+2	+0	8
Health & Social Care Professionals	8	8	10	12	12	-0	+2	+2	-0	12
Management (VIII & above)	31	35	36	35	34	+3	+2	-2	-1	36
Administrative/ Supervisory (V to VII)	34	38	40	47	50	+4	+3	+9	+2	52
Clerical (III & IV)	4	6	10	8	6	+2	+4	-4	-2	6
Management & Administrative	69	79	87	90	90	+9	+8	+3	-0	94

Employment by Acute Services, Community Services by Care Group etc. Aug 2022

August 2022	WTE Dec 2019	WTE Dec 2020	WTE Dec 2021	WTE Jul 2022	WTE Aug 2022	Change Dec 2019 to Dec 20	Change Dec 2020 to Dec 21	Change Dec 2021 to Aug 22	Change Jul 2022 to Aug 22	Headcount [No.] Aug 2022
Overall	119,817	126,174	132,323	135,294	134,994	+6,357	+6,149	+2,671	-300	153,728
Acute Services	62,537	66,439	70,129	72,197	72,245	+3,902	+3,690	+2,116	+49	80,503
CHWB		18	20	23	23	+18	+2	+3	+1	26
MH	953	976	1,007	1,023	1,025	+23	+31	+18	+2	1,127
PC	1,182	1,296	1,456	1,556	1,534	+115	+159	+79	-22	1,795
Older People	1,836	1,918	1,988	2,009	2,002	+82	+71	+14	-7	2,391
Disabilities	1,498	1,547	1,617	1,701	1,692	+48	+71	+75	-9	1,899
CHO 1	5,468	5,755	6,089	6,312	6,276	+287	+334	+187	-36	7,238
CHWB		10	10	19	17	+10	+0	+7	-2	19
MH	1,308	1,340	1,321	1,295	1,294	+32	-19	-27	-1	1,423
PC	1,134	1,235	1,378	1,331	1,287	+101	+144	-91	-44	1,529
Older People	1,606	1,590	1,527	1,526	1,539	-16	-63	+12	+13	1,804
CHO Operations				72	71			+71	-1	76
Disabilities	1,497	1,516	1,582	1,593	1,570	+19	+67	-12	-22	1,921
CHO 2	5,545	5,690	5,819	5,836	5,779	+145	+129	-40	-57	6,772
CHWB		13	25	33	33	+13	+12	+8	-0	37
MH	795	809	824	821	824	+13	+15	+0	+3	910
PC	764	812	933	997	965	+48	+121	+32	-32	1,127
Older People	974	1,029	1,190	1,256	1,254	+54	+161	+64	-3	1,546
Disabilities	1,823	1,947	1,975	1,981	1,977	+124	+27	+2	-4	2,341
CHO 3	4,357	4,610	4,946	5,089	5,053	+253	+337	+106	-36	5,961
CHWB		35	30	49	48	+35	-5	+18	-1	88
MH	1,485	1,564	1,557	1,578	1,577	+78	-6	+20	-1	1,740
PC	1,346	1,517	1,693	1,732	1,658	+172	+176	-36	-75	2,069
Older People	2,919	2,930	2,954	2,925	2,931	+11	+23	-23	+6	3,781
Disabilities	2,439	2,556	2,622	2,652	2,645	+117	+67	+23	-7	3,170
CHO 4	8,189	8,602	8,856	8,935	8,859	+413	+255	+2	-77	10,848
CHWB		14	26	29	30	+14	+12	+4	+0	34
MH	1,178	1,188	1,206	1,222	1,223	+11	+17	+17	+1	1,365
PC	952	1,061	1,127	1,149	1,113	+109	+66	-14	-36	1,350
Older People	1,647	1,650	1,661	1,666	1,673	+3	+10	+13	+8	2,013
CHO Operations				57	61			+61	+4	66
Disabilities	1,505	1,563	1,652	1,692	1,687	+58	+89	+35	-6	1,996
CHO 5	5,282	5,477	5,671	5,815	5,787	+195	+194	+116	-29	6,824
CHWB		8	7	7	8	+8	-1	+2	+1	9
MH	593	626	639	639	638	+34	+13	-1	-1	714
PC	765	811	874	862	867	+46	+63	-7	+5	1,101
Older People	823	804	814	821	817	-20	+11	+2	-4	894
CHO Operations				53	55			+55	+2	58
Disabilities	1,198	1,217	1,227	1,223	1,216	+19	+10	-11	-7	1,367
CHO 6	3,378	3,465	3,561	3,604	3,600	+87	+96	+39	-4	4,143
CHWB		8	9	39	38	+8	+1	+29	-1	41
MH	835	861	884	887	886	+26	+23	+2	-1	991
PC	1,702	1,789	1,885	1,743	1,719	+87	+96	-166	-24	2,010
Older People	996	1,021	996	1,002	1,002	+26	-26	+7	+1	1,146
CHO Operations				107	113			+113	+6	124
Disabilities	2,982	3,103	3,299	3,332	3,329	+122	+196	+30	-4	3,962
CHO 7	6,515	6,783	7,073	7,111	7,087	+268	+290	+14	-24	8,274
CHWB		30	31	33	32	+30	+1	+1	-0	36
MH	1,098	1,112	1,086	1,087	1,081	+14	-26	-6	-7	1,215
PC	1,387	1,506	1,589	1,545	1,488	+119	+83	-101	-57	1,805

Employment by Acute Services, Community Services by Care Group etc. Aug 2022

August 2022	WTE Dec 2019	WTE Dec 2020	WTE Dec 2021	WTE Jul 2022	WTE Aug 2022	Change Dec 2019 to Dec 20	Change Dec 2020 to Dec 21	Change Dec 2021 to Aug 22	Change Jul 2022 to Aug 22	Headcount [No.] Aug 2022
Overall	119,817	126,174	132,323	135,294	134,994	+6,357	+6,149	+2,671	-300	153,728
Older People	1,488	1,484	1,450	1,473	1,475	-5	-34	+26	+2	1,841
CHO Operations				56	54			+54	-3	58
Disabilities	2,162	2,205	2,293	2,285	2,303	+43	+87	+11	+19	2,738
CHO 8	6,135	6,337	6,449	6,479	6,434	+202	+112	-15	-45	7,693
CHWB		8	22	41	44	+8	+14	+21	+3	48
MH	1,272	1,331	1,329	1,353	1,354	+59	-2	+25	+1	1,506
PC	1,247	1,412	1,498	1,342	1,319	+165	+86	-179	-24	1,519
Older People	870	914	966	987	988	+45	+52	+21	+1	1,105
CHO Operations				139	143			+143	+4	152
Disabilities	3,194	3,285	3,350	3,282	3,277	+91	+65	-72	-4	3,881
CHO 9	6,582	6,950	7,165	7,143	7,124	+367	+216	-42	-20	8,211
other Comm	638	709	740	722	732	+71	+31	-9	+9	779
Community Services	52,089	54,377	56,370	57,048	56,729	+2,288	+1,993	+359	-318	66,743
H&WB, Corporate & National	5,191	5,358	5,824	6,050	6,020	+167	+465	+196	-30	6,482

Employment by CHO & Administration: Aug 2022

August 2022	WTE Dec 2019	WTE Dec 2020	WTE Dec 2021	WTE Jul 2022	WTE Aug 2022	Change Dec 2019 to Dec 20	Change Dec 2020 to Dec 21	Change Dec 2021 to Aug 22	Change Jul 2022 to Aug 22	Headcount [No.] Aug 2022
Community Services	52,089	54,377	56,370	57,048	56,729	+2,288	+1,993	+359	-318	66,743
Health Service Executive	5,468	5,755	6,089	6,312	6,276	+287	+334	+187	-36	7,238
CHO 1	5,468	5,755	6,089	6,312	6,276	+287	+334	+187	-36	7,238
Health Service Executive	4,256	4,393	4,463	4,466	4,425	+136	+70	-37	-41	5,093
Bros. of Charity, West Region (Disabilities)	1,288	1,298	1,356	1,370	1,354	+9	+59	-3	-16	1,679
Section 38 Voluntary Agencies	1,288	1,298	1,356	1,370	1,354	+9	+59	-3	-16	1,679
CHO 2	5,545	5,690	5,819	5,836	5,779	+145	+129	-40	-57	6,772
Health Service Executive	2,655	2,807	3,112	3,226	3,194	+152	+305	+82	-32	3,750
Avista, Limerick (Disabilities)	543	549	536	539	543	+6	-14	+7	+4	616
Avista, Roscrea (Disabilities)	290	289	297	300	299	-1	+9	+2	-1	380
Bros. of Charity, Clare (Disabilities)	348	372	406	426	426	+24	+34	+20	+1	538
Bros. of Charity, Limerick (Disabilities)	520	592	596	599	590	+72	+3	-5	-9	677
Section 38 Voluntary Agencies	1,701	1,802	1,835	1,863	1,859	+101	+32	+24	-4	2,211
CHO 3	4,357	4,610	4,946	5,089	5,053	+253	+337	+106	-36	5,961
Health Service Executive	5,940	6,247	6,451	6,486	6,426	+307	+204	-26	-60	7,843
Bros. of Charity, Southern (Disabilities)	740	776	811	832	837	+35	+35	+26	+5	1,026
Cope Foundation (Disabilities)	1,091	1,147	1,147	1,179	1,165	+56	+0	+18	-14	1,400
Cork Dental Hospital (PC)	103	112	121	119	113	+9	+9	-8	-6	184
St. John of God, Kerry (Disabilities)	315	320	326	319	318	+5	+6	-8	-1	395
Section 38 Voluntary Agencies	2,249	2,354	2,405	2,449	2,433	+105	+51	+28	-17	3,005
CHO 4	8,189	8,602	8,856	8,935	8,859	+413	+255	+2	-77	10,848
Health Service Executive	4,158	4,308	4,440	4,560	4,539	+150	+132	+99	-21	5,363
Bros. of Charity, Waterford (Disabilities)	630	668	728	757	745	+38	+60	+17	-13	883
Carriglea Cairde Services (Disabilities)	214	214	225	222	220	-1	+11	-4	-1	269
St. Patrick's, Kilkenny (Disabilities)	279	287	278	276	282	+8	-9	+4	+6	309
Section 38 Voluntary Agencies	1,123	1,169	1,231	1,255	1,248	+45	+62	+17	-8	1,461
CHO 5	5,282	5,477	5,671	5,815	5,787	+195	+194	+116	-29	6,824
Health Service Executive	1,605	1,689	1,744	1,765	1,763	+84	+55	+19	-1	2,017
Children's Sunshine Home (Disabilities)	58	56	58	56	55	-3	+2	-3	-1	63
Dublin Dental Hospital (PC)	91	93	93	93	93	+1	+0	+1	+0	169
Leopardstown Park Hospital (Older People)	211	207	202	195	190	-4	-5	-12	-5	214
Our Lady's Hospice & Care, Wicklow (PC)				40	42			+42	+2	49
Royal Hospital, Donnybrook, Dublin (Older People)	272	268	271	274	271	-4	+3	+0	-3	285
St John of God HQ (Disabilities)				47	46			+46	-2	51
St. John of God (IDS) (Disabilities)	456	468	464	417	410	+11	-4	-54	-7	480
St. John of God (MHS) (MH)	235	236	239	229	236	+1	+3	-3	+7	276
Sunbeam House Services (Disabilities)	449	450	491	489	495	+0	+41	+4	+6	539
Section 38 Voluntary Agencies	1,773	1,776	1,817	1,840	1,837	+4	+41	+20	-3	2,126
CHO 6	3,378	3,465	3,561	3,604	3,600	+87	+96	+39	-4	4,143
Health Service Executive	3,151	3,319	3,391	3,417	3,405	+167	+72	+14	-12	3,955
Cheeverstown House (Disabilities)	396	395	434	438	436	-2	+40	+2	-2	494
Kare, Newbridge, Co Kildare (Disabilities)	360	377	424	426	431	+17	+47	+8	+6	526
Our Lady's Hospice & Care, Dublin (PC)	482	496	512	490	489	+14	+16	-23	-1	573
Peamount Hospital (Newcastle) (Disabilities)	486	483	539	530	524	-4	+56	-15	-6	618
Stewart's Hospital, (Palmerstown) (Disabilities)	852	914	967	1,012	1,018	+62	+53	+52	+7	1,191
St. John of God Liffey Services (Disabilities)	787	801	807	798	783	+13	+6	-24	-15	917

Employment by CHO & Administration: Aug 2022

August 2022	WTE Dec 2019	WTE Dec 2020	WTE Dec 2021	WTE Jul 2022	WTE Aug 2022	Change Dec 2019 to Dec 20	Change Dec 2020 to Dec 21	Change Dec 2021 to Aug 22	Change Jul 2022 to Aug 22	Headcount [No.] Aug 2022
Community Services	52,089	54,377	56,370	57,048	56,729	+2,288	+1,993	+359	-318	66,743
Section 38 Voluntary Agencies	3,363	3,464	3,682	3,694	3,682	+101	+218	-0	-12	4,319
CHO 7	6,515	6,783	7,073	7,111	7,087	+268	+290	+14	-24	8,274
Health Service Executive	4,583	4,742	4,755	4,756	4,696	+159	+13	-59	-61	5,618
Muiriosa Foundation, Laois/Offaly (Disabilities)	302	320	376	374	377	+19	+55	+2	+3	465
Muiriosa Foundation, Longford/Westmeath (Disabilities)	270	284	309	339	351	+14	+25	+42	+12	425
Muiriosa Foundation, South Kildare (Disabilities)	334	342	345	356	359	+8	+3	+15	+3	452
St. John of God, Drumcar (Disabilities)	647	648	665	653	651	+2	+17	-14	-2	733
Section 38 Voluntary Agencies	1,552	1,595	1,694	1,723	1,738	+43	+99	+44	+16	2,075
CHO 8	6,135	6,337	6,449	6,479	6,434	+202	+112	-15	-45	7,693
Health Service Executive	3,407	3,660	3,834	3,891	3,866	+252	+174	+31	-26	4,335
Avista, Dublin (Disabilities)	1,034	1,063	1,075	1,052	1,060	+29	+12	-15	+8	1,241
Central Remedial Clinic (Disabilities)	278	296	313	321	322	+17	+17	+9	+2	373
Incorporated Orthopaedic Hospital (Older People)	226	267	278	269	268	+41	+11	-10	-1	306
St. Michael's House, Dublin (Disabilities)	1,431	1,453	1,459	1,425	1,423	+23	+6	-36	-2	1,732
St. Vincent's, Fairview (MH)	206	210	206	184	184	+4	-4	-22	+0	224
Section 38 Voluntary Agencies	3,175	3,290	3,331	3,252	3,258	+115	+41	-73	+6	3,876
CHO 9	6,582	6,950	7,165	7,143	7,124	+367	+216	-42	-20	8,211
other Community Services	638	709	740	722	732	+71	+31	-9	+9	779
Community Services	52,089	54,377	56,370	57,048	56,729	+2,288	+1,993	+359	-318	66,743

**Gade Group Employment by WTE,
Headcount, Gender, Full-Time
/Part-Time etc.: Aug 2022**

Grade Group	WTE	Headcount	WTE: no.	% Male	% female	Male WTE: no.	Female WTE: no.	% Total Perm	% Male Perm	% Female Perm	% Total Full Time	% Total Part Time
Overall	134,994	153,728	1.14	21.7%	78.3%	1.06	1.16	82.4%	75.5%	84.3%	71.6%	28.4%
Medical & Dental	12,258	13,380	1.09	49.1%	50.9%	1.08	1.11	33.9%	35.6%	32.3%	89.6%	10.4%
Consultant Anaesthesia	449	484	1.08	60.5%	39.5%	1.07	1.08	79.5%	81.9%	75.9%	89.0%	11.0%
Consultant Dentistry	19	23	1.22	39.1%	60.9%	1.10	1.30	91.3%	100.0%	85.7%	73.9%	26.1%
Consultant Emergency Medicine	145	157	1.08	65.0%	35.0%	1.06	1.12	68.8%	67.6%	70.9%	84.1%	15.9%
Consultant Intensive Care Medicine	20	22	1.09	40.9%	59.1%	1.13	1.06	95.5%	88.9%	100.0%	86.4%	13.6%
Consultant Medicine	1,045	1,150	1.10	56.6%	43.4%	1.08	1.13	73.9%	75.7%	71.5%	84.9%	15.1%
Consultant Obstetrics & Gynaecology	178	192	1.08	46.4%	53.6%	1.06	1.10	82.3%	84.3%	80.6%	85.9%	14.1%
Consultant Paediatrics	226	251	1.11	46.6%	53.4%	1.07	1.14	78.1%	74.4%	81.3%	83.3%	16.7%
Consultant Pathology	292	315	1.08	40.0%	60.0%	1.06	1.10	83.8%	84.1%	83.6%	87.3%	12.7%
Consultant Psychiatry	437	486	1.11	42.0%	58.0%	1.07	1.15	66.0%	68.1%	64.5%	83.5%	16.5%
Consultant Radiology	322	341	1.06	57.8%	42.2%	1.04	1.08	86.5%	89.3%	82.6%	89.4%	10.6%
Consultant Surgery	623	690	1.11	79.9%	20.1%	1.10	1.13	77.8%	78.6%	74.8%	81.4%	18.6%
Consultants	3,756	4,111	1.09	57.1%	42.9%	1.08	1.12	76.8%	78.2%	74.9%	85.1%	14.9%
Registrar	2,474	2,640	1.07	54.1%	45.9%	1.06	1.08	6.4%	6.7%	6.2%	97.0%	3.0%
Senior Registrar	257	276	1.07	49.3%	50.7%	1.07	1.07	17.0%	20.6%	13.6%	95.3%	4.7%
Specialist Registrar	1,475	1,553	1.05	42.6%	57.4%	1.04	1.07	8.2%	8.8%	7.7%	96.1%	3.9%
Registrars	4,206	4,469	1.06	49.8%	50.2%	1.05	1.07	7.7%	8.1%	7.3%	96.6%	3.4%
Interns	832	859	1.03	43.5%	56.5%	1.04	1.03	6.9%	5.1%	8.2%	99.9%	0.1%
Senior House Officer	2,686	2,848	1.06	44.7%	55.3%	1.06	1.06	5.2%	5.3%	5.2%	98.6%	1.4%
SHO/ Interns	3,518	3,707	1.05	44.4%	55.6%	1.05	1.05	5.6%	5.2%	5.9%	98.9%	1.1%
Dentists	304	409	1.34	25.9%	74.1%	1.35	1.34	90.2%	87.7%	91.1%	50.4%	49.6%
Other Medical	474	684	1.44	36.1%	63.9%	1.51	1.41	67.1%	58.7%	71.9%	44.2%	55.8%
Medical/ Dental, other	778	1,093	1.41	32.3%	67.7%	1.46	1.38	75.8%	67.4%	79.7%	46.5%	53.5%
Nursing & Midwifery	42,671	48,703	1.14	9.9%	90.1%	1.05	1.15	90.0%	89.9%	90.0%	72.7%	27.3%
Clinical Nurse/ Midwife Manager	7,686	8,435	1.10	10.6%	89.4%	1.02	1.11	97.1%	96.8%	97.2%	76.8%	23.2%
Director Nursing/Midwifery, Assistant	1,094	1,165	1.06	13.2%	86.8%	1.02	1.07	96.6%	96.1%	96.6%	85.9%	14.1%
Director of Nursing/Midwifery	329	340	1.03	12.1%	87.9%	1.02	1.03	97.1%	97.6%	97.0%	91.2%	8.8%
Nurse/ Midwife Manager	9,110	9,940	1.09	11.0%	89.0%	1.02	1.10	97.1%	96.7%	97.1%	78.3%	21.7%
Advanced Nurse/ Midwife Practitioner	679	714	1.05	10.8%	89.2%	1.01	1.06	98.2%	98.7%	98.1%	89.9%	10.1%

**Gade Group Employment by WTE,
Headcount, Gender, Full-Time
/Part-Time etc.: Aug 2022**

Grade Group	WTE	Headcount	WTE: no.	% Male	% female	Male WTE: no.	Female WTE: no.	% Total Perm	% Male Perm	% Female Perm	% Total Full Time	% Total Part Time
Overall	134,994	153,728	1.14	21.7%	78.3%	1.06	1.16	82.4%	75.5%	84.3%	71.6%	28.4%
Clinical Nurse/ Midwife Specialist	2,035	2,305	1.13	6.9%	93.1%	1.02	1.14	98.5%	100.0%	98.4%	71.8%	28.2%
Nurse/ Midwife Specialist & AN/MP	2,714	3,019	1.11	7.9%	92.1%	1.01	1.12	98.4%	99.6%	98.3%	76.1%	23.9%
Nursing Bank	13	20	1.60		100.0%	#DIV/0	1.60	85.0%	#DIV/0	85.0%	20.0%	80.0%
Staff Midwives	1,348	1,615	1.20	0.6%	99.4%	1.01	1.20	94.0%	100.0%	94.0%	50.0%	50.0%
Staff Nurse [Intellectual Disability]	1,706	1,977	1.16	9.8%	90.2%	1.06	1.17	95.5%	95.9%	95.5%	66.9%	33.1%
Staff Nurse [Psychiatric]	2,990	3,263	1.09	25.1%	74.9%	1.06	1.10	91.2%	88.9%	91.9%	86.5%	13.5%
Staff Nurses [General/ Children's]	21,913	24,838	1.13	9.3%	90.7%	1.04	1.14	90.4%	89.9%	90.5%	69.1%	30.9%
Staff Nurse/ Staff Midwife	27,969	31,713	1.13	10.5%	89.5%	1.04	1.15	91.0%	90.1%	91.1%	69.7%	30.3%
Public Health Nurse	1,494	1,803	1.21	0.5%	99.5%	1.02	1.21	95.1%	100.0%	95.1%	71.5%	28.5%
Pre-registration Nurse/ Midwife Intern	772	1,554	2.01	7.5%	92.5%	2.05	2.01	11.1%	4.3%	11.7%	85.4%	14.6%
Post-registration Nurse/ Midwife Student	135	149	1.10	3.4%	96.6%	1.00	1.11	17.4%	0.0%	18.1%	98.7%	1.3%
Nursing/ Midwifery awaiting registration	160	162	1.01	4.3%	95.7%	1.00	1.02	54.3%	42.9%	54.8%	98.1%	1.9%
Nursing/ Midwifery Student	1,067	1,865	1.75	6.9%	93.1%	1.87	1.74	15.4%	6.3%	16.1%	87.6%	12.4%
Nursing Education/Clinical	298	341	1.15	5.0%	95.0%	1.03	1.15	97.9%	100.0%	97.8%	71.6%	28.4%
Other Nursing/ Midwifery	20	22	1.11	4.5%	95.5%	1.00	1.12	100.0%	100.0%	100.0%	86.4%	13.6%
Nursing/ Midwifery other	317	363	1.14	5.0%	95.0%	1.03	1.15	98.1%	100.0%	98.0%	72.5%	27.5%
HSCP	19,071	21,830	1.14	16.3%	83.7%	1.06	1.16	88.8%	87.9%	89.0%	72.2%	27.8%
Dietitians	734	851	1.16	2.4%	97.6%	1.07	1.16	88.2%	85.0%	88.3%	74.6%	25.4%
Occupational Therapists	1,858	2,112	1.14	7.8%	92.2%	1.07	1.14	89.1%	89.1%	89.1%	80.1%	19.9%
Orthoptists	42	52	1.24	11.5%	88.5%	1.03	1.28	82.7%	100.0%	80.4%	57.7%	42.3%
Physiotherapists	2,142	2,489	1.16	19.9%	80.1%	1.05	1.19	87.1%	84.1%	87.9%	73.4%	26.6%
Podiatrists & Chiropodists	112	134	1.20	7.5%	92.5%	1.24	1.19	84.3%	70.0%	85.5%	73.1%	26.9%
Speech & Language Therapists	1,204	1,405	1.17	1.6%	98.4%	1.06	1.17	89.2%	77.3%	89.4%	74.2%	25.8%
Therapy Professions	6,092	7,043	1.16	10.2%	89.8%	1.06	1.17	88.2%	85.0%	88.6%	75.6%	24.4%
Audiology	93	106	1.14	16.0%	84.0%	1.18	1.13	87.7%	100.0%	85.4%	79.2%	20.8%
Biochemists	72	77	1.07	29.9%	70.1%	1.00	1.10	94.8%	87.0%	98.1%	85.7%	14.3%
Cardiac Physiologists	254	273	1.08	16.8%	83.2%	1.04	1.08	89.4%	87.0%	89.9%	82.1%	17.9%
Clinical Engineering	187	193	1.03	80.3%	19.7%	1.02	1.06	89.6%	92.3%	78.9%	95.3%	4.7%
Dosimetrists	12	13	1.13	15.4%	84.6%	1.43	1.08	84.6%	50.0%	90.9%	76.9%	23.1%
E.C.G. Technicians	9	11	1.25	18.2%	81.8%	1.00	1.32	72.7%	100.0%	66.7%	54.5%	45.5%
Gastrointestinal Physiologists	4	5	1.20	40.0%	60.0%	1.20	1.20	100.0%	100.0%	100.0%	60.0%	40.0%

**Gade Group Employment by WTE,
Headcount, Gender, Full-Time
/Part-Time etc.: Aug 2022**

Grade Group	WTE	Headcount	WTE: no.	% Male	% female	Male WTE: no.	Female WTE: no.	% Total Perm	% Male Perm	% Female Perm	% Total Full Time	% Total Part Time
Overall	134,994	153,728	1.14	21.7%	78.3%	1.06	1.16	82.4%	75.5%	84.3%	71.6%	28.4%
Medical Science	2,048	2,260	1.10	19.9%	80.1%	1.03	1.12	94.0%	93.5%	94.1%	80.5%	19.5%
Perfusionists	20	23	1.12	47.8%	52.2%	1.12	1.13	87.0%	81.8%	91.7%	73.9%	26.1%
Phlebotomists	215	285	1.32	21.4%	78.6%	1.23	1.35	78.6%	68.9%	81.3%	43.9%	56.1%
Physicists	192	207	1.08	47.3%	52.7%	1.03	1.12	95.2%	92.9%	97.2%	85.0%	15.0%
Neuro-Physiologists	54	59	1.09	23.7%	76.3%	1.00	1.12	83.1%	92.9%	80.0%	83.1%	16.9%
Radiation Therapists	208	228	1.10	11.8%	88.2%	1.04	1.11	81.1%	74.1%	82.1%	78.1%	21.9%
Radiographers	1,453	1,621	1.12	20.1%	79.9%	1.04	1.14	92.9%	92.6%	93.0%	78.6%	21.4%
Respiratory Physiologists	73	81	1.10	21.0%	79.0%	1.08	1.11	96.3%	100.0%	95.3%	87.7%	12.3%
Vascular Physiologists	33	38	1.14	18.4%	81.6%	1.01	1.17	86.8%	85.7%	87.1%	71.1%	28.9%
Health Science/ Diagnostics	4,929	5,480	1.11	22.9%	77.1%	1.04	1.13	91.7%	91.1%	91.9%	78.7%	21.3%
Social Care	3,109	3,638	1.17	17.0%	83.0%	1.10	1.19	91.4%	90.6%	91.6%	49.3%	50.7%
Social Workers	1,337	1,505	1.13	15.2%	84.8%	1.05	1.14	90.6%	88.6%	91.0%	80.5%	19.5%
Psychologists	1,092	1,235	1.13	18.7%	81.3%	1.05	1.15	79.4%	81.0%	79.0%	76.1%	23.9%
Pharmacists	796	889	1.12	16.2%	83.8%	1.08	1.12	84.1%	81.9%	84.6%	80.8%	19.2%
Pharmacy Technicians	508	573	1.13	4.4%	95.6%	1.03	1.13	86.2%	92.0%	85.9%	75.4%	24.6%
Pharmacy	1,305	1,462	1.12	11.6%	88.4%	1.07	1.13	85.0%	83.4%	85.2%	78.7%	21.3%
Counsellor Therapists	281	316	1.12	26.6%	73.4%	1.05	1.15	95.3%	96.4%	94.8%	74.7%	25.3%
Dental Hygienists	59	77	1.30	1.3%	98.7%	1.00	1.30	94.8%	100.0%	94.7%	53.2%	46.8%
Environmental Health Officers	524	585	1.12	22.1%	77.9%	1.01	1.15	99.0%	98.4%	99.1%	86.7%	13.3%
HSCP Trainees/ Students	64	73	1.15	35.6%	64.4%	1.23	1.10	4.1%	0.0%	6.4%	82.2%	17.8%
Other Health & Social Care	191	224	1.17	27.7%	72.3%	1.09	1.21	92.9%	96.8%	91.4%	69.2%	30.8%
Play Therapists/ Specialists	50	63	1.26	6.3%	93.7%	1.00	1.29	93.7%	100.0%	93.2%	54.0%	46.0%
Vaccinators	39	129	3.31	20.2%	79.8%	2.71	3.51	14.0%	15.4%	13.6%	3.9%	96.1%
H&SC, Other	1,208	1,467	1.21	22.6%	77.4%	1.11	1.25	84.6%	83.4%	84.9%	70.8%	29.2%
Management Admin	22,558	24,818	1.10	19.1%	80.9%	1.03	1.12	86.6%	84.4%	87.1%	79.1%	20.9%
Executive Management	391	397	1.01	46.6%	53.4%	1.01	1.02	92.9%	91.9%	93.9%	98.5%	1.5%
Senior Management (VIII & GM)	1,989	2,046	1.03	33.3%	66.7%	1.02	1.04	94.6%	91.6%	96.0%	96.2%	3.8%
Management (VIII & above)	2,380	2,443	1.03	35.5%	64.5%	1.02	1.03	94.3%	91.7%	95.7%	96.6%	3.4%
Middle Management (V-VII)	7,309	7,756	1.06	23.3%	76.7%	1.02	1.07	94.2%	92.8%	94.7%	87.4%	12.6%
Other Administrative	49	51	1.03	39.2%	60.8%	1.01	1.05	49.0%	20.0%	67.7%	92.2%	7.8%
Administrative/ Supervisory (V to VII)	7,358	7,807	1.06	23.4%	76.6%	1.02	1.07	93.9%	92.0%	94.5%	87.4%	12.6%

**Gade Group Employment by WTE,
Headcount, Gender, Full-Time
/Part-Time etc.: Aug 2022**

Grade Group	WTE	Headcount	WTE: no.	% Male	% female	Male WTE: no.	Female WTE: no.	% Total Perm	% Male Perm	% Female Perm	% Total Full Time	% Total Part Time
Overall	134,994	153,728	1.14	21.7%	78.3%	1.06	1.16	82.4%	75.5%	84.3%	71.6%	28.4%
Clerical (III & IV)	12,821	14,568	1.14	14.0%	86.0%	1.05	1.15	81.3%	74.4%	82.5%	71.7%	28.3%
Support	10,219	11,646	1.14	45.7%	54.3%	1.06	1.21	83.3%	82.4%	84.0%	70.0%	30.0%
Catering	884	974	1.10	35.0%	65.0%	1.04	1.14	93.3%	90.9%	94.6%	74.5%	25.5%
Household Services	4,654	5,517	1.19	22.9%	77.1%	1.10	1.21	81.4%	70.9%	84.5%	57.3%	42.7%
Other Labs & Associated	668	708	1.06	29.2%	70.8%	1.02	1.08	67.4%	68.6%	66.9%	89.0%	11.0%
Other Support	1,104	1,402	1.27	46.1%	53.9%	1.12	1.44	85.8%	88.1%	83.9%	60.1%	39.9%
Portering	1,726	1,823	1.06	92.2%	7.8%	1.05	1.14	79.5%	79.5%	79.7%	89.5%	10.5%
Support	9,037	10,424	1.15	39.7%	60.3%	1.07	1.21	81.8%	78.6%	83.9%	67.1%	32.9%
Maintenance	1,034	1,071	1.04	98.5%	1.5%	1.04	1.08	95.5%	95.5%	100.0%	94.4%	5.6%
Technical Services	149	151	1.02	81.5%	18.5%	1.01	1.03	96.7%	96.7%	96.4%	97.4%	2.6%
Maintenance/ Technical	1,182	1,222	1.03	96.4%	3.6%	1.03	1.05	95.7%	95.6%	97.7%	94.8%	5.2%
PCC	28,217	33,351	1.18	25.1%	74.9%	1.08	1.22	83.0%	84.0%	82.7%	57.4%	42.6%
Attendant/ Aide	3,578	4,073	1.14	29.7%	70.3%	1.06	1.18	86.3%	83.3%	87.5%	65.3%	34.7%
Health Care Assistant/ Care Assistant	15,395	17,687	1.15	24.5%	75.5%	1.08	1.17	84.6%	85.5%	84.4%	61.6%	38.4%
Health & Social Care Assistants	361	408	1.13	23.3%	76.7%	1.08	1.15	78.2%	83.2%	76.7%	75.5%	24.5%
Health Care Assistants	19,334	22,168	1.15	25.4%	74.6%	1.08	1.17	84.8%	85.0%	84.8%	62.5%	37.5%
Home Help	3,674	5,288	1.44	4.9%	95.1%	1.36	1.44	70.6%	43.6%	72.0%	14.7%	85.3%
Ambulance Control	165	169	1.02	52.1%	47.9%	1.02	1.03	94.1%	93.2%	95.1%	99.4%	0.6%
Ambulance Education	189	190	1.00	61.1%	38.9%	1.01	1.00	0.5%	0.9%	0.0%	100.0%	0.0%
Ambulance Officers	93	96	1.04	85.4%	14.6%	1.04	1.02	97.9%	97.6%	100.0%	99.0%	1.0%
Pre-Hospital Care (Ambulance)	1,447	1,506	1.04	77.0%	23.0%	1.03	1.07	95.6%	96.0%	94.2%	99.7%	0.3%
Ambulance Staff	1,894	1,961	1.04	73.7%	26.3%	1.03	1.05	86.4%	88.3%	81.0%	99.7%	0.3%
Health Promotion	115	129	1.13	13.2%	86.8%	1.05	1.14	99.2%	94.1%	100.0%	83.7%	16.3%
Home Care Services	169	193	1.14	14.5%	85.5%	1.18	1.14	89.6%	82.1%	90.9%	71.0%	29.0%
Other Care Grades	1,303	1,531	1.17	23.8%	76.2%	1.07	1.21	91.5%	90.4%	91.9%	68.0%	32.0%
Pastoral Care	121	184	1.52	75.5%	24.5%	1.61	1.28	54.9%	44.6%	86.7%	51.1%	48.9%
Workshop Services	1,607	1,897	1.18	25.1%	74.9%	1.11	1.21	87.7%	87.6%	87.7%	61.7%	38.3%
Care, other	3,315	3,934	1.19	26.1%	73.9%	1.14	1.20	88.1%	82.7%	90.0%	64.8%	35.2%

**Hospital Group & CHO Employment by
WTE, Headcount, Gender, Full-Time
/Part-Time etc.: Aug 2022**

Grade Group	WTE	Headcount	WTE: no.	% Male	% female	Male WTE: no.	Female WTE: no.	% Total Perm	% Male Perm	% Female Perm	% Total Full Time	% Total Part Time
Overall	134,994	153,728	1.14	21.7%	78.3%	1.06	1.16	82.4%	75.5%	84.3%	71.6%	28.4%
National Ambulance Service	2,021	2,096	1.04	71.0%	29.0%	1.03	1.05	87.2%	88.7%	83.5%	99.2%	0.8%
Children's Health Ireland	4,020	4,570	1.14	16.4%	83.6%	1.05	1.16	79.2%	70.4%	81.0%	71.6%	28.4%
Dublin Midlands Hospital Group	12,044	13,459	1.12	23.4%	76.6%	1.06	1.14	82.4%	73.7%	85.1%	80.4%	19.6%
Ireland East Hospital Group	14,472	16,059	1.11	24.9%	75.1%	1.06	1.13	84.3%	75.9%	87.1%	78.1%	21.9%
RCSI Hospitals Group	10,985	12,152	1.11	23.5%	76.5%	1.04	1.13	85.0%	75.2%	88.0%	79.2%	20.8%
Saolta University Hospital Care	10,979	12,316	1.12	22.3%	77.7%	1.05	1.14	76.1%	61.4%	80.3%	72.6%	27.4%
South/South West Hospital Group	12,401	14,011	1.13	21.8%	78.2%	1.05	1.15	70.0%	56.7%	73.7%	70.7%	29.3%
University of Limerick Hospital Group	5,208	5,720	1.10	20.9%	79.1%	1.04	1.12	80.7%	67.8%	84.1%	79.9%	20.1%
other Acute Services	115	120	1.04	25.8%	74.2%	1.04	1.04	94.2%	83.9%	97.8%	94.2%	5.8%
Acute Services	72,245	80,503	1.11	23.9%	76.1%	1.05	1.14	79.9%	70.6%	82.8%	76.9%	23.1%
CHO 1	6,276	7,238	1.15	17.2%	82.8%	1.08	1.17	83.0%	83.7%	82.8%	65.6%	34.4%
CHO 2	5,779	6,772	1.17	19.1%	80.9%	1.10	1.19	86.1%	81.3%	87.2%	61.9%	38.1%
CHO 3	5,053	5,961	1.18	14.4%	85.6%	1.08	1.20	85.2%	81.2%	85.8%	58.3%	41.7%
CHO 4	8,859	10,848	1.22	16.4%	83.6%	1.12	1.25	70.2%	63.9%	71.4%	57.3%	42.7%
CHO 5	5,787	6,824	1.18	16.8%	83.2%	1.10	1.20	90.1%	84.8%	91.2%	59.2%	40.8%
CHO 6	3,600	4,143	1.15	22.0%	78.0%	1.09	1.17	89.9%	86.8%	90.7%	73.9%	26.1%
CHO 7	7,087	8,274	1.17	20.2%	79.8%	1.09	1.19	87.9%	86.6%	88.2%	71.4%	28.6%
CHO 8	6,434	7,693	1.20	17.5%	82.5%	1.11	1.22	90.1%	84.9%	91.2%	59.4%	40.6%
CHO 9	7,124	8,211	1.15	18.1%	81.9%	1.07	1.17	88.1%	86.3%	88.5%	68.0%	32.0%
other Community Services	732	779	1.06	41.3%	58.7%	1.06	1.07	87.5%	83.5%	90.4%	92.0%	8.0%
Community Services	56,729	66,743	1.18	18.1%	81.9%	1.09	1.20	84.7%	81.5%	85.4%	63.7%	36.3%
Health & Wellbeing	657	721	1.10	19.0%	81.0%	1.05	1.11	87.8%	88.3%	87.7%	83.6%	16.4%
Corporate	4,969	5,351	1.08	30.2%	69.8%	1.02	1.10	89.4%	85.0%	91.4%	87.6%	12.4%
Health Business Services	394	410	1.04	67.1%	32.9%	1.03	1.07	94.6%	94.9%	94.1%	94.1%	5.9%
H&WB, Corporate & National	6,020	6,482	1.08	31.3%	68.7%	1.03	1.10	89.6%	86.6%	91.0%	87.6%	12.4%

Care Group by WTE, Headcount,
Gender, Full-Time /Part-Time etc.:
Aug 2022

Grade Group	WTE	Headcount	WTE: no.	% Male	% female	Male WTE: no.	Female WTE: no.	% Total Perm	% Male Perm	% Female Perm	% Total Full Time	% Total Part Time
Overall	134,994	153,728	1.14	21.7%	78.3%	1.06	1.16	82.4%	75.5%	84.3%	71.6%	28.4%
Acute Hospital Services	70,224	78,407	1.12	22.7%	77.3%	1.05	1.14	79.7%	69.1%	82.8%	76.3%	23.7%
Ambulance Services	2,021	2,096	1.04	71.0%	29.0%	1.03	1.05	87.2%	88.7%	83.5%	99.2%	0.8%
Acute Services	72,245	80,503	1.11	23.9%	76.1%	1.05	1.14	79.9%	70.6%	82.8%	76.9%	23.1%
Community Health & Wellbeing	273	338	1.24	13.3%	86.7%	1.28	1.23	83.1%	66.7%	85.7%	69.5%	30.5%
Mental Health	10,394	11,511	1.11	27.0%	73.0%	1.06	1.13	83.0%	80.1%	84.1%	85.2%	14.8%
Primary Care	12,095	14,463	1.20	13.7%	86.3%	1.11	1.21	82.5%	72.6%	84.1%	68.9%	31.1%
Disabilities	19,702	23,281	1.18	19.5%	80.5%	1.11	1.20	88.3%	87.5%	88.6%	58.1%	41.9%
Older People	13,769	16,616	1.21	13.8%	86.2%	1.10	1.22	82.4%	79.5%	82.9%	51.1%	48.9%
CHO Operations	497	534	1.08	19.3%	80.7%	1.04	1.09	91.4%	86.4%	92.6%	92.1%	7.9%
Community Services	56,729	66,743	1.18	18.1%	81.9%	1.09	1.20	84.7%	81.5%	85.4%	63.7%	36.3%
Health Business Service	394	410	1.04	67.1%	32.9%	1.03	1.07	94.6%	94.9%	94.1%	94.1%	5.9%
Corporate Functions	4,969	5,351	1.08	30.2%	69.8%	1.02	1.10	89.4%	85.0%	91.4%	87.6%	12.4%
Health & Well-being	657	721	1.10	19.0%	81.0%	1.05	1.11	87.8%	88.3%	87.7%	83.6%	16.4%
H&WB, Corporate & National	6,020	6,482	1.08	31.3%	68.7%	1.03	1.10	89.6%	86.6%	91.0%	87.6%	12.4%

**Hospital Employment by WTE,
Headcount, Gender, Full-Time
/Part-Time etc.: Aug 2022**

Grade Group	WTE	Headcount	WTE: no.	% Male	% female	Male WTE: no.	Female WTE: no.	% Total Perm	% Male Perm	% Female Perm	% Total Full Time	% Total Part Time
Overall	134,994	153,728	1.14	21.7%	78.3%	1.06	1.16	82.4%	75.5%	84.3%	71.6%	28.4%
Ambulance Services	2,021	2,096	1.04	71.0%	29.0%	1.03	1.05	87.2%	88.7%	83.5%	99.2%	0.8%
National Ambulance Service	2,021	2,096	1.04	71.0%	29.0%	1.03	1.05	87.2%	88.7%	83.5%	99.2%	0.8%
CHI at Connolly	142	164	1.16	9.1%	90.9%	1.10	1.16	86.0%	53.3%	89.3%	68.3%	31.7%
CHI at Crumlin	2,186	2,488	1.14	16.0%	84.0%	1.04	1.16	82.5%	75.2%	83.9%	67.0%	33.0%
CHI at Tallaght	279	313	1.12	11.8%	88.2%	1.02	1.13	76.7%	54.1%	79.7%	73.5%	26.5%
CHI at Temple Street	1,277	1,462	1.15	16.7%	83.3%	1.06	1.16	77.2%	71.3%	78.4%	77.2%	22.8%
CHI Programme	103	110	1.06	39.1%	60.9%	1.06	1.07	31.8%	34.9%	29.9%	94.5%	5.5%
CHI Corporate	32	33	1.02	33.3%	66.7%	1.00	1.04	72.7%	90.9%	63.6%	100.0%	0.0%
Children's Health Ireland	4,020	4,570	1.14	16.4%	83.6%	1.05	1.16	79.2%	70.4%	81.0%	71.6%	28.4%
Coombe Women & Infants University	965	1,079	1.12	15.0%	85.0%	1.01	1.14	82.5%	71.6%	84.4%	71.4%	28.6%
MRH Portlaoise	825	946	1.15	20.5%	79.5%	1.10	1.16	79.5%	63.4%	83.6%	78.8%	21.2%
MRH Tullamore	1,182	1,356	1.15	23.5%	76.5%	1.13	1.15	82.6%	66.5%	87.6%	81.6%	18.4%
Naas General	883	979	1.11	19.7%	80.3%	1.05	1.12	89.5%	83.9%	90.8%	82.1%	17.9%
St. James's	4,520	5,035	1.11	24.7%	75.3%	1.05	1.14	84.3%	77.8%	86.5%	83.0%	17.0%
St. Luke's Rathgar	546	579	1.06	27.1%	72.9%	1.02	1.08	78.4%	72.6%	80.6%	84.8%	15.2%
Tallaght University	3,070	3,427	1.12	25.5%	74.5%	1.05	1.14	78.9%	71.2%	81.5%	77.9%	22.1%
Hospital Group HQ	54	58	1.07	15.5%	84.5%	1.06	1.07	86.2%	55.6%	91.8%	94.8%	5.2%
Dublin Midlands Hospital Group	12,044	13,459	1.12	23.4%	76.6%	1.06	1.14	82.4%	73.7%	85.1%	80.4%	19.6%
Cappagh National Orthopaedic	488	550	1.13	24.5%	75.5%	1.02	1.17	86.7%	74.8%	90.6%	73.8%	26.2%
Mater Misericordiae University	3,760	4,132	1.10	26.2%	73.8%	1.07	1.11	77.8%	68.4%	81.2%	81.3%	18.7%
MRH Mullingar	1,077	1,250	1.16	21.4%	78.6%	1.19	1.15	78.8%	53.4%	85.7%	82.1%	17.9%
National Maternity	932	1,044	1.12	18.2%	81.8%	1.05	1.14	75.1%	65.3%	77.3%	70.9%	29.1%
Our Lady's Navan	619	713	1.15	25.2%	74.8%	1.06	1.19	86.3%	73.9%	90.4%	67.5%	32.5%
St. Columcille's	472	518	1.10	23.7%	76.3%	1.05	1.11	85.3%	88.6%	84.3%	80.7%	19.3%
St Luke's General Kilkenny	1,241	1,406	1.13	22.4%	77.6%	1.04	1.16	79.4%	59.0%	85.2%	68.6%	31.4%
St. Michael's	416	482	1.16	24.5%	75.5%	1.13	1.17	92.5%	91.5%	92.9%	79.7%	20.3%
St. Vincent's University	3,269	3,504	1.07	28.6%	71.4%	1.03	1.09	96.8%	96.2%	97.1%	84.0%	16.0%
Wexford General	1,150	1,275	1.11	22.4%	77.6%	1.03	1.13	86.7%	72.6%	90.7%	75.2%	24.8%
Royal Victoria Eye & Ear	348	402	1.16	28.6%	71.4%	1.07	1.19	82.1%	70.4%	86.8%	65.2%	34.8%
IEHG Bank	18	24	1.36	12.5%	87.5%	1.07	1.41	100.0%	100.0%	100.0%	29.2%	70.8%

**Hospital Employment by WTE,
Headcount, Gender, Full-Time
/Part-Time etc.: Aug 2022**

Grade Group	WTE	Headcount	WTE: no.	% Male	% female	Male WTE: no.	Female WTE: no.	% Total Perm	% Male Perm	% Female Perm	% Total Full Time	% Total Part Time
Overall	134,994	153,728	1.14	21.7%	78.3%	1.06	1.16	82.4%	75.5%	84.3%	71.6%	28.4%
Hospital Group HQ	68	80	1.17	22.5%	77.5%	1.09	1.20	90.0%	72.2%	95.2%	75.0%	25.0%
National Rehabilitation	613	679	1.11	25.0%	75.0%	1.09	1.12	78.8%	74.7%	80.2%	78.1%	21.9%
Ireland East Hospital Group	14,472	16,059	1.11	24.9%	75.1%	1.06	1.13	84.3%	75.9%	87.1%	78.1%	21.9%
Beaumont	4,208	4,586	1.09	27.8%	72.2%	1.03	1.12	83.8%	75.5%	87.0%	78.5%	21.5%
Cavan General	1,253	1,415	1.13	19.0%	81.0%	1.06	1.15	86.1%	68.0%	90.3%	75.7%	24.3%
Connolly	1,568	1,714	1.09	26.1%	73.9%	1.03	1.12	84.5%	78.3%	86.7%	84.7%	15.3%
Louth County	298	338	1.14	20.1%	79.9%	1.08	1.15	98.2%	95.6%	98.9%	71.6%	28.4%
Monaghan	148	172	1.16	7.0%	93.0%	1.15	1.17	98.3%	91.7%	98.8%	59.3%	40.7%
Our Lady of Lourdes	2,467	2,711	1.10	22.0%	78.0%	1.04	1.12	86.5%	74.0%	90.0%	83.5%	16.5%
Rotunda	983	1,152	1.17	14.8%	85.2%	1.09	1.19	79.0%	69.0%	80.7%	72.4%	27.6%
Hospital Group HQ	61	64	1.05	18.8%	81.3%	1.04	1.05	98.4%	91.7%	100.0%	95.3%	4.7%
RCSI Hospitals Group	10,985	12,152	1.11	23.5%	76.5%	1.04	1.13	85.0%	75.2%	88.0%	79.2%	20.8%
Galway University	4,111	4,570	1.11	22.3%	77.7%	1.05	1.13	74.7%	61.2%	78.6%	74.6%	25.4%
Letterkenny University	2,035	2,312	1.14	22.9%	77.1%	1.06	1.16	73.8%	60.5%	77.8%	67.4%	32.6%
Mayo University	1,395	1,565	1.12	20.8%	79.2%	1.05	1.14	78.6%	63.8%	82.5%	73.2%	26.8%
Portiuncula University	935	1,045	1.12	22.6%	77.4%	1.07	1.13	76.5%	51.7%	83.7%	71.0%	29.0%
Roscommon University	426	479	1.12	19.2%	80.8%	1.07	1.14	77.0%	64.1%	80.1%	70.8%	29.2%
Sligo University	1,975	2,238	1.13	23.6%	76.4%	1.06	1.16	79.1%	64.8%	83.6%	73.7%	26.3%
Hospital Group HQ	102	107	1.04	20.6%	79.4%	1.02	1.05	76.6%	72.7%	77.6%	91.6%	8.4%
Saolta University Hospital Care	10,979	12,316	1.12	22.3%	77.7%	1.05	1.14	76.1%	61.4%	80.3%	72.6%	27.4%
Bantry General	324	369	1.14	14.9%	85.1%	1.14	1.14	75.6%	61.8%	78.0%	67.8%	32.2%
Cork University	4,745	5,329	1.12	23.4%	76.6%	1.05	1.15	61.2%	48.0%	65.3%	74.9%	25.1%
Lourdes Orthopaedic Kilcreene	70	82	1.17	18.3%	81.7%	1.05	1.21	93.9%	73.3%	98.5%	48.8%	51.2%
Mallow General	270	311	1.15	14.8%	85.2%	1.05	1.17	67.2%	47.8%	70.6%	67.8%	32.2%
Mercy University	1,361	1,543	1.13	21.3%	78.7%	1.03	1.17	75.7%	67.8%	77.8%	65.1%	34.9%
South Infirmary Victoria University	849	1,017	1.20	19.8%	80.2%	1.10	1.23	73.4%	57.7%	77.2%	49.9%	50.1%
South Tipperary General	1,040	1,166	1.12	19.6%	80.4%	1.04	1.14	78.3%	62.7%	82.1%	67.8%	32.2%
UH Kerry	1,360	1,548	1.14	19.9%	80.1%	1.04	1.17	60.7%	49.0%	63.6%	71.7%	28.3%
UH Waterford	2,311	2,564	1.11	23.9%	76.1%	1.04	1.13	83.8%	69.8%	88.2%	75.4%	24.6%
Hospital Group HQ	72	82	1.14	22.0%	78.0%	1.52	1.06	72.0%	44.4%	79.7%	84.1%	15.9%
South/South West Hospital Group	12,401	14,011	1.13	21.8%	78.2%	1.05	1.15	70.0%	56.7%	73.7%	70.7%	29.3%

**Hospital Employment by WTE,
Headcount, Gender, Full-Time
/Part-Time etc.: Aug 2022**

Grade Group	WTE	Headcount	WTE: no.	% Male	% female	Male WTE: no.	Female WTE: no.	% Total Perm	% Male Perm	% Female Perm	% Total Full Time	% Total Part Time
Overall	134,994	153,728	1.14	21.7%	78.3%	1.06	1.16	82.4%	75.5%	84.3%	71.6%	28.4%
Croom Orthopaedic	305	337	1.11	23.4%	76.6%	1.03	1.13	83.4%	70.9%	87.2%	77.4%	22.6%
Ennis	254	286	1.13	15.4%	84.6%	1.06	1.14	85.0%	63.6%	88.8%	68.2%	31.8%
Nenagh	289	323	1.12	15.8%	84.2%	1.03	1.14	89.8%	74.5%	92.6%	67.2%	32.8%
St. John's Limerick	338	374	1.11	14.2%	85.8%	1.01	1.12	90.9%	77.4%	93.1%	73.5%	26.5%
UH Limerick	3,628	3,948	1.09	23.5%	76.5%	1.04	1.10	78.2%	67.1%	81.6%	83.3%	16.7%
UMH Limerick	382	439	1.15	8.2%	91.8%	1.08	1.16	82.7%	61.1%	84.6%	73.1%	26.9%
Hospital Group HQ	12	13	1.07	30.8%	69.2%	1.03	1.09	92.3%	75.0%	100.0%	92.3%	7.7%
University of Limerick Hospital Group	5,208	5,720	1.10	20.9%	79.1%	1.04	1.12	80.7%	67.8%	84.1%	79.9%	20.1%
other Acute Services	115	120	1.04	25.8%	74.2%	1.04	1.04	94.2%	83.9%	97.8%	94.2%	5.8%
Acute Services	72,245	80,503	1.11	23.9%	76.1%	1.05	1.14	79.9%	70.6%	82.8%	76.9%	23.1%
CHO 1	6,276	7,238	1.15	17.2%	82.8%	1.08	1.17	83.0%	83.7%	82.8%	65.6%	34.4%
CHO 2	5,779	6,772	1.17	19.1%	80.9%	1.10	1.19	86.1%	81.3%	87.2%	61.9%	38.1%
CHO 3	5,053	5,961	1.18	14.4%	85.6%	1.08	1.20	85.2%	81.2%	85.8%	58.3%	41.7%
CHO 4	8,859	10,848	1.22	16.4%	83.6%	1.12	1.25	70.2%	63.9%	71.4%	57.3%	42.7%
CHO 5	5,787	6,824	1.18	16.8%	83.2%	1.10	1.20	90.1%	84.8%	91.2%	59.2%	40.8%
CHO 6	3,600	4,143	1.15	22.0%	78.0%	1.09	1.17	89.9%	86.8%	90.7%	73.9%	26.1%
CHO 7	7,087	8,274	1.17	20.2%	79.8%	1.09	1.19	87.9%	86.6%	88.2%	71.4%	28.6%
CHO 8	6,434	7,693	1.20	17.5%	82.5%	1.11	1.22	90.1%	84.9%	91.2%	59.4%	40.6%
CHO 9	7,124	8,211	1.15	18.1%	81.9%	1.07	1.17	88.1%	86.3%	88.5%	68.0%	32.0%
other Community Services	732	779	1.06	41.3%	58.7%	1.06	1.07	87.5%	83.5%	90.4%	92.0%	8.0%
Community Services	56,729	66,743	1.18	18.1%	81.9%	1.09	1.20	84.7%	81.5%	85.4%	63.7%	36.3%
Health & Wellbeing	657	721	1.10	19.0%	81.0%	1.05	1.11	87.8%	88.3%	87.7%	83.6%	16.4%
Corporate	4,969	5,351	1.08	30.2%	69.8%	1.02	1.10	89.4%	85.0%	91.4%	87.6%	12.4%
Health Business Services	394	410	1.04	67.1%	32.9%	1.03	1.07	94.6%	94.9%	94.1%	94.1%	5.9%
H&WB, Corporate & National	6,020	6,482	1.08	31.3%	68.7%	1.03	1.10	89.6%	86.6%	91.0%	87.6%	12.4%

Dec 19 change summary

WTE change since Dec 19	% change since Dec 19	Change since Dec 19	Consultants	Registrars	SHO/ Interns	Medical other	Medical & Dental	Nurse Manager	CNMS/ ANMP	PHN	Nurse Student	Nurse other	Staff Nurse	Nursing & Midwifery	Science & Diag	Psychologists	Pharmacy	H&SC, Other	Social Care	Social Workers	Therapists	Health & Social Care Professionals	VIII+	Clerical (III & IV)	Grade V-VII	Management & Administrative	Support	Mainten/Tech	General Support	HcAs	Home Help	Ambulance	Care, other	Patient & Client Care	
Overall	+12.7%	+15,177	+506	+526	+402	-34	+1,400	+1,126	+717	-43	+423	-33	+2,276	+4,467	+429	+87	+267	+85	+399	+172	+858	+2,297	+538	+1,016	+2,158	+3,712	+803	-0	+803	+1,937	+105	+66	+390	+2,499	
Acute Hospital Services	+15.9%	+9,620	+445	+425	+414	+15	+1,300	+832	+469	-1	+374	-45	+1,930	+3,559	+431	+42	+221	-4	+0	+72	+425	+1,187	+189	+568	+873	+1,630	+1,003	+16	+1,019	+888		+1	+56	+925	
Ambulance Services	+4.6%	+88						+1					-1								-1	-1	+3	+5	+20	+28	+0	-1	-1			+67	-4	+62	
Acute Services	+15.5%	+9,708	+445	+425	+414	+15	+1,300	+833	+469	-1	+374	-45	+1,929	+3,559	+431	+42	+221	-4	+0	+72	+424	+1,186	+193	+572	+893	+1,658	+1,003	+15	+1,018	+867		+68	+52	+988	
Community Health & Wellbeing	-100.0%	+273						+4		+1				+5			+9				+8	+17	+14	+34	+66	+115	+1	+1	+0			+136	+136		
Mental Health	+4.4%	+440	+32	+57	-11	-0	+78	+43	+107		+72	-0	-3	+218		+35	+2	+24	-4	+39	-1	+96	+10	-14	+31	+26	-17	-1	-17	+39			-1	+38	
Primary Care	+14.1%	+1,496	+8	+34	-1	-32	+9	+102	+96	-45	-65	+2	+189	+280	+102	-15	+12	+29	+0	+48	+381	+466	-13	+168	+220	+375	-21	+8	-13	+266	-2		+115	+379	
Disabilities	+7.6%	+1,399	-4	-2	+2	-2	-5	+47	+9	+6	+43	+5	-21	+89	+2	+22	+1	-19	+403	+11	+8	+429	+46	+69	+148	+263	-118	-2	-121	+688	-25		+81	+744	
Older People	+4.1%	+536	+3	-1	-3	-10	-11	+23	+31	-1	-1	+3	+139	+194	-2	+4	+4	+2	-0	-23	+44	+29	+34	+42	+84	+161	-55	-5	-60	+57	+132		+35	+224	
CHO Operations	-100.0%	+497		+1			+1	+20	+5				+5	+30			+6				+1	+33	+99	+111	+207	+417	+6	+1	+7	+3			+6	+9	
Community Services	+8.9%	+4,641	+39	+89	-12	-43	+72	+238	+249	-40	+49	+10	+309	+815	+11	+47	+25	+46	+399	+101	+441	+1,069	+190	+410	+757	+1,356	-205	+3	-203	+1,053	+105		+372	+1,530	
Health Business Service	-40.8%	-272					-2	-1				-1		-1			-1					-1	-16	-64	-244	-5	-17	-23					-1	-1	
Corporate Functions	+25.7%	+1,017	+1	+5	+0	-1	+6	+30	+3			+4	+9	+46	-2	-1	+19	+30			+6	+50	+156	+195	+549	+900	+9	-0	+8	+10		-2	-1	+7	
Health & Well-being	+14.5%	+83	+20	+8		-3	+24	+25	-3	-2			+28	+47	-11		+2	+15			-13	-7	+17	+3	+24	+43	+1	+1	+7				-33	-25	
H&WB, Corporate & National	+16.0%	+828	+21	+12	+0	-6	+28	+54	-0	-2		+3	+38	+92	-13	-1	+21	+44		-1	-8	+42	+156	+34	+509	+698	+5	-18	-13	+17			-2	-34	-19
% change since Dec 19			+15.6%	+14.3%	+12.9%	-4.2%	+12.9%	+14.1%	+35.9%	-2.8%	+65.7%	-9.3%	+8.9%	+11.7%	+9.5%	+8.7%	+25.7%	+7.6%	+14.7%	+14.8%	+16.4%	+13.7%	+29.2%	+8.6%	+41.5%	+19.7%	+9.7%	-0.0%	+8.5%	+11.1%	+2.9%	+3.6%	+13.3%	+9.7%	

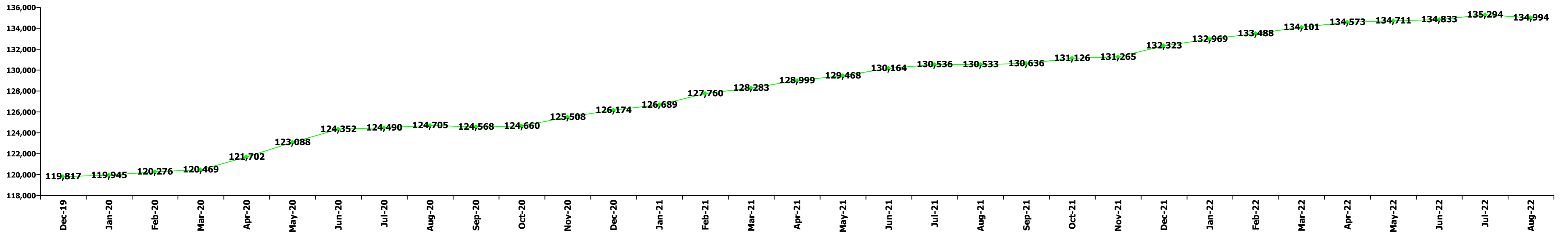

Staff Group change since: Jul 2022

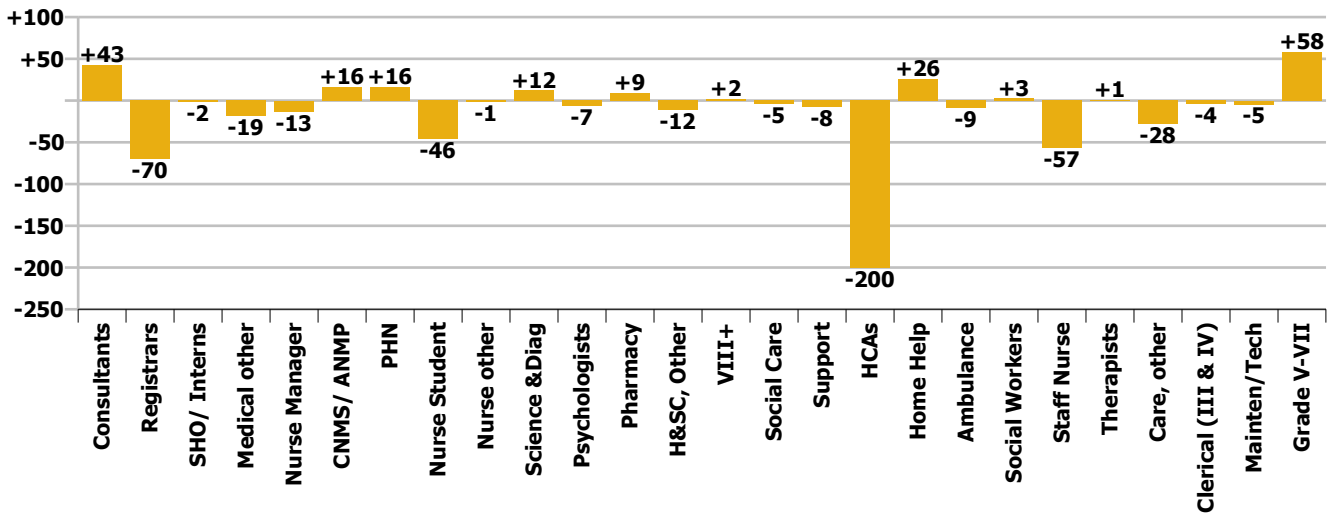

Staff Group change since: Dec 2021

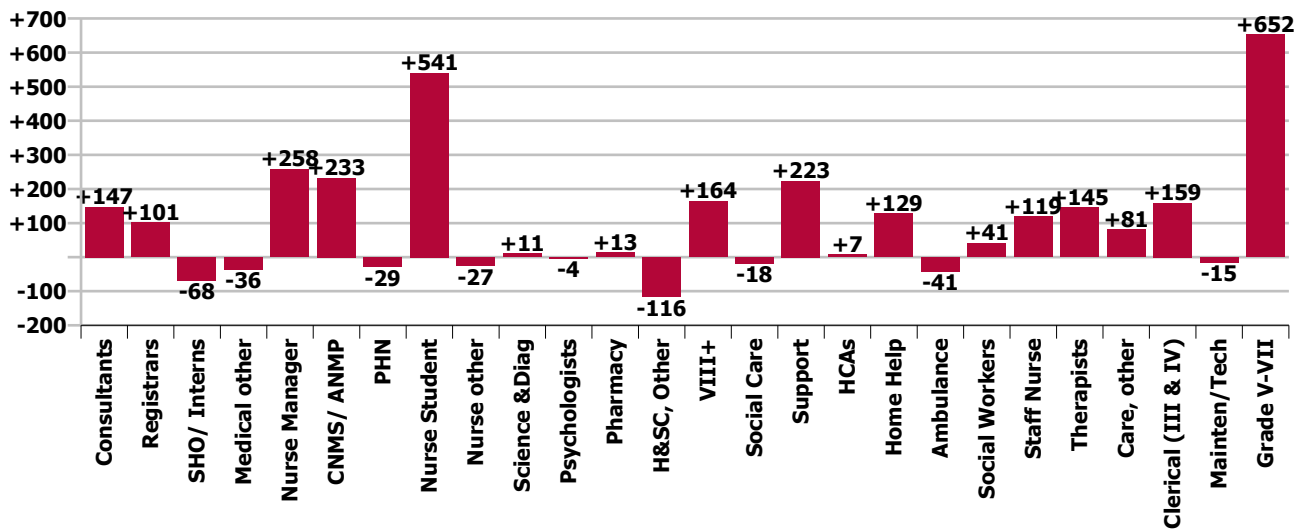

Staff Group change since: Dec 2020

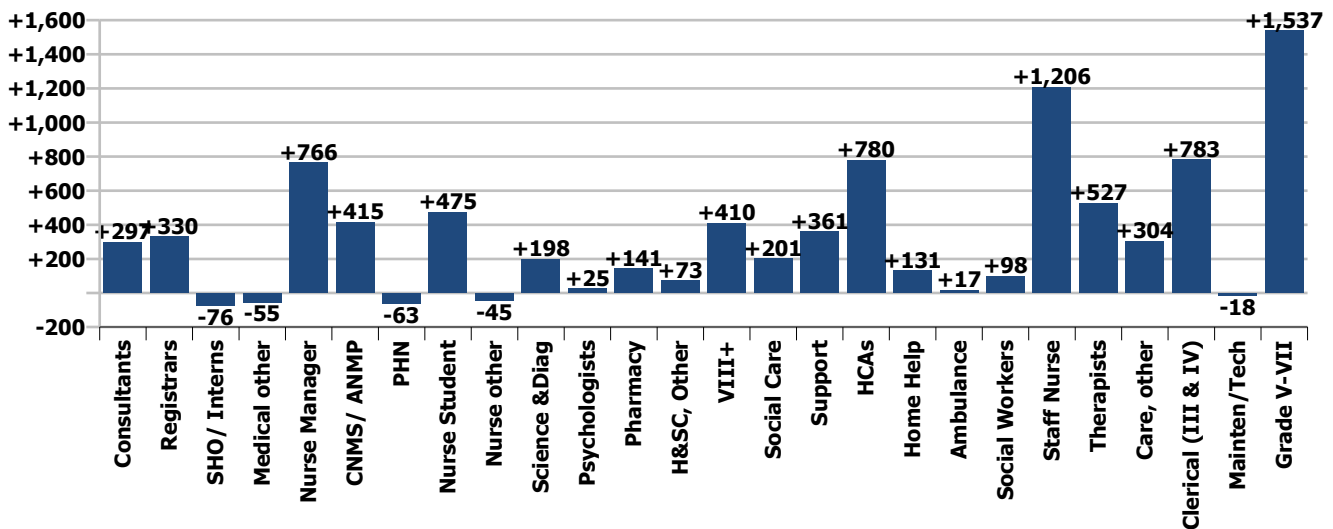

Staff Group change since: Dec 2019

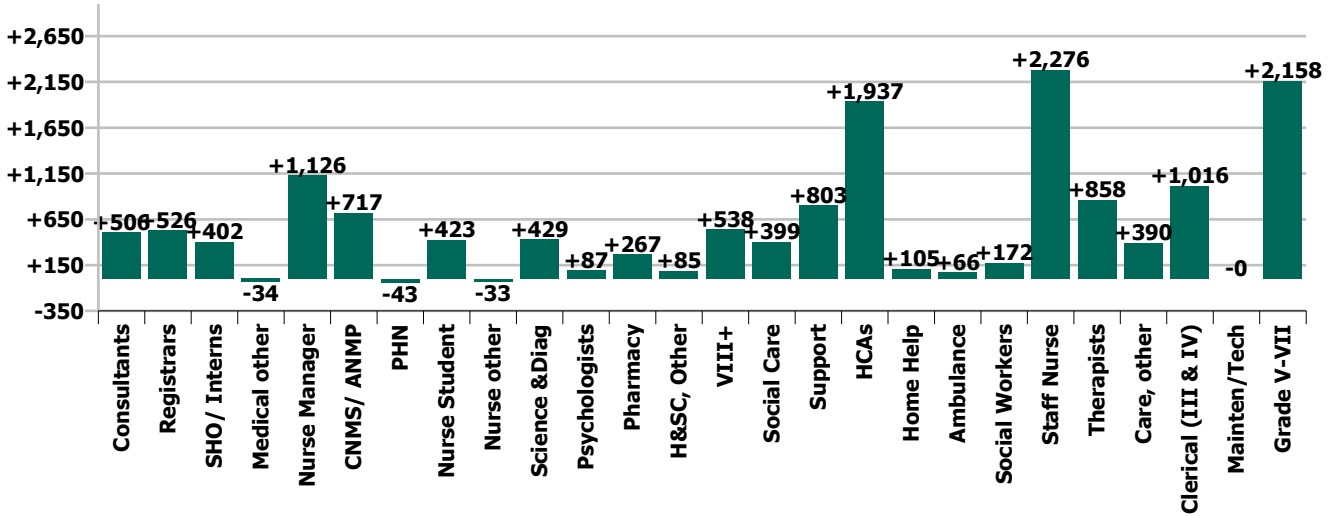

Hospital Group & CHO change since: Jul 2022

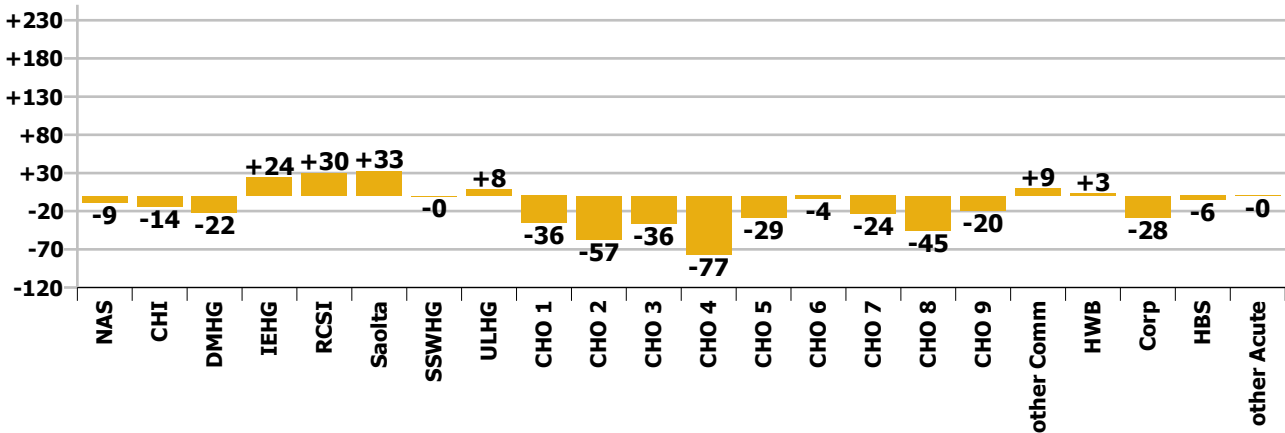

Hospital Group & CHO change since: Dec 2021

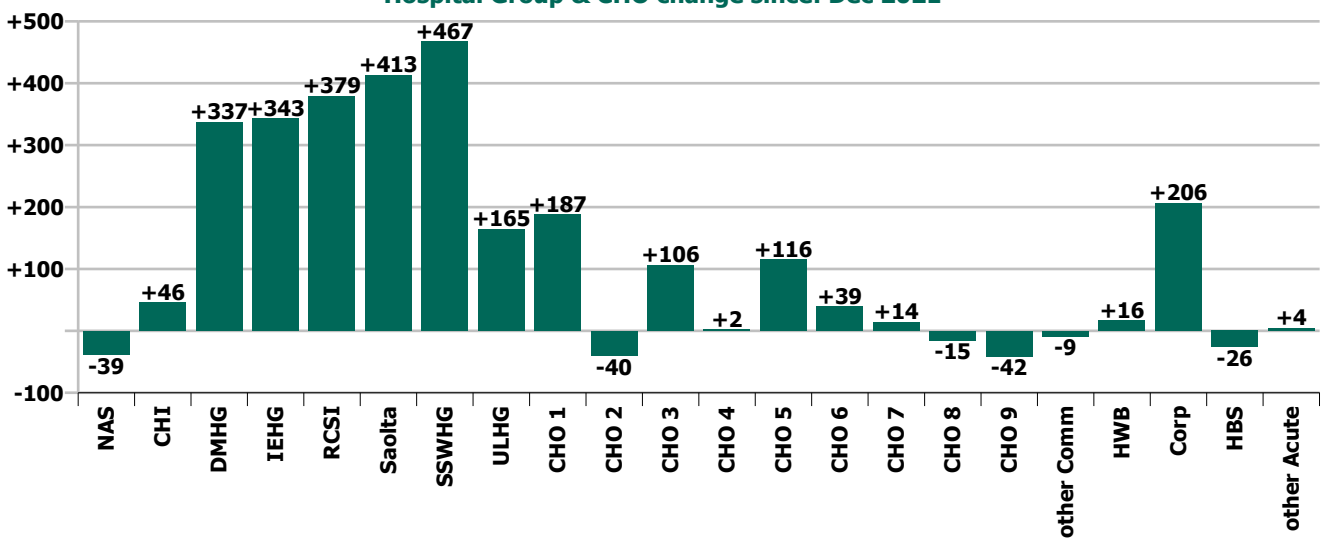

Hospital Group & CHO change since: Dec 2020

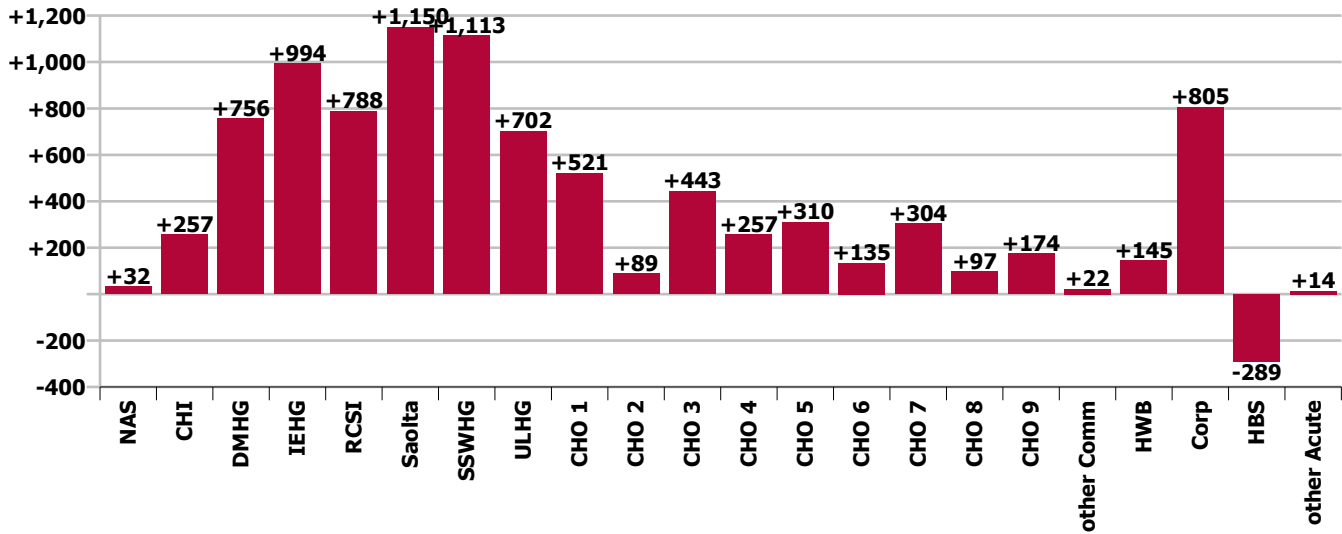

Hospital Group & CHO change since: Dec 2019

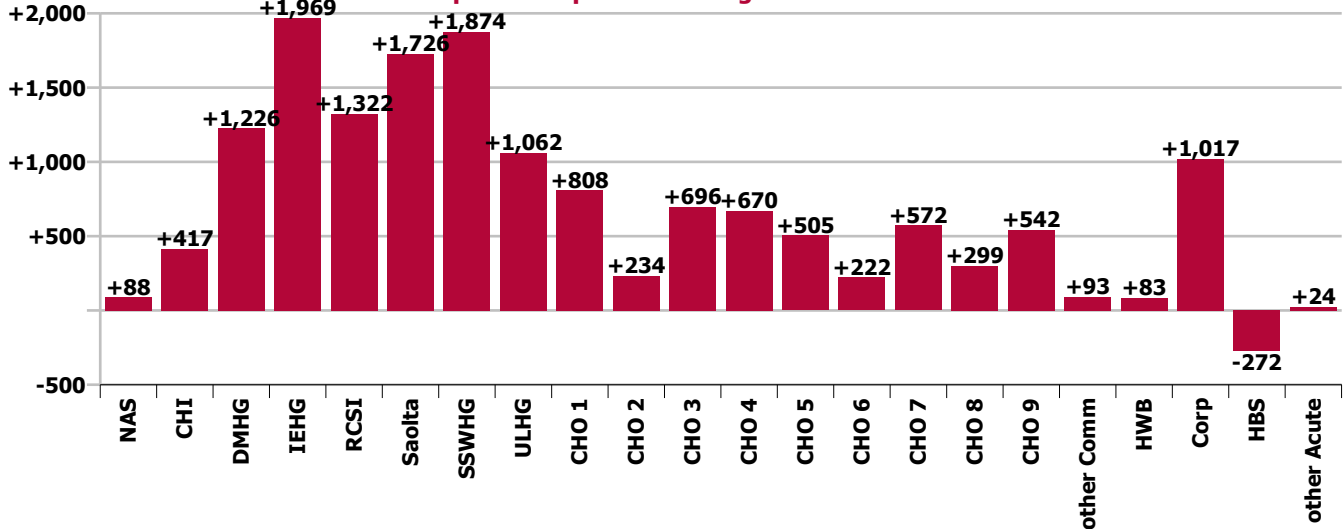

Care Group change since: Jul 2022

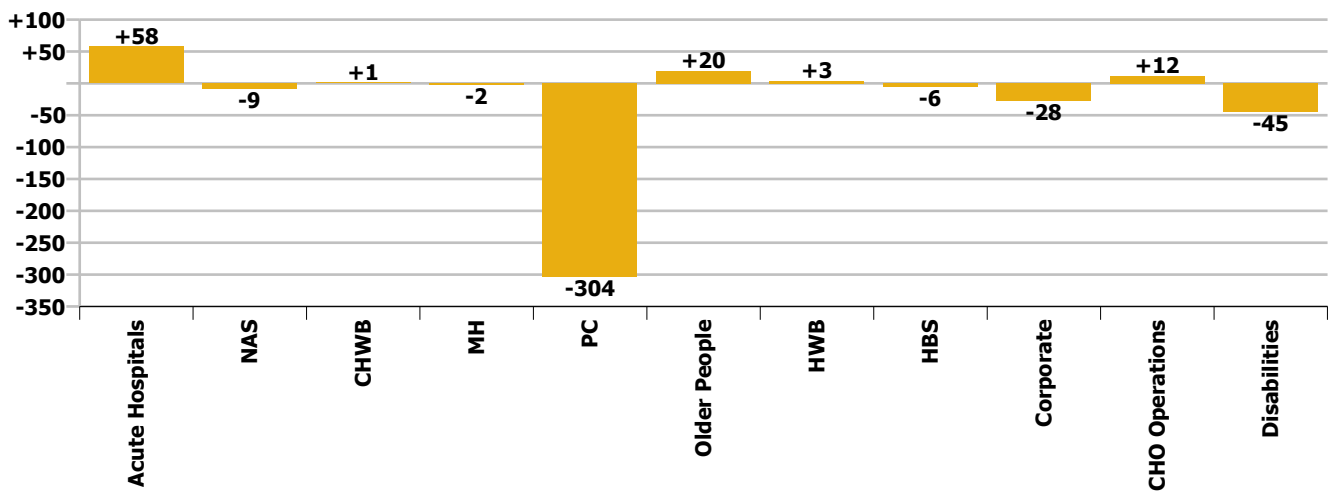

Care Group change since: Dec 2021

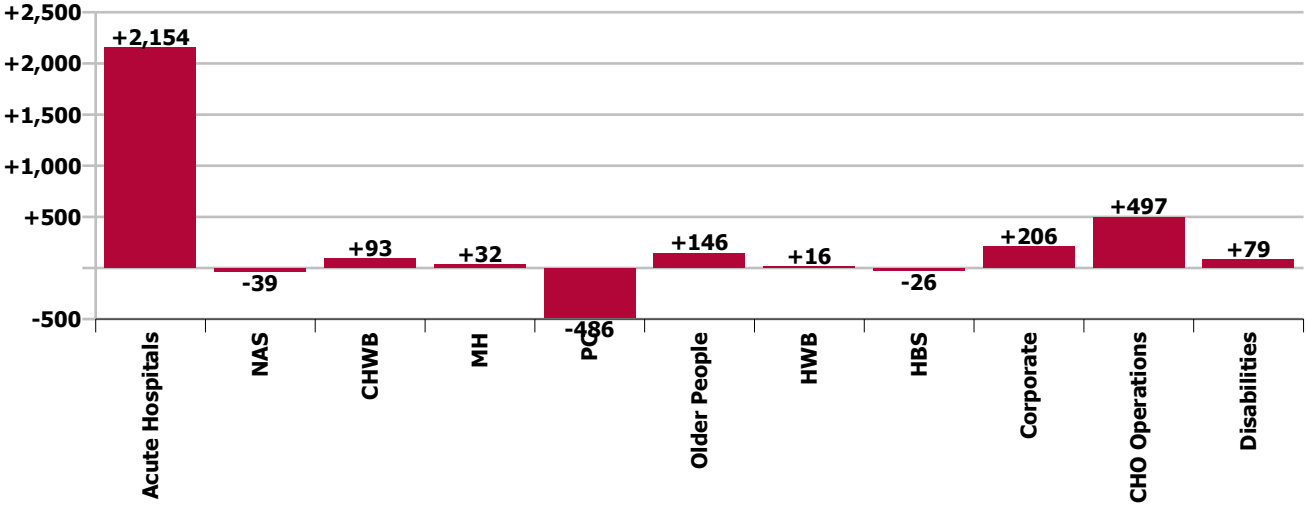

Care Group change since: Dec 2020

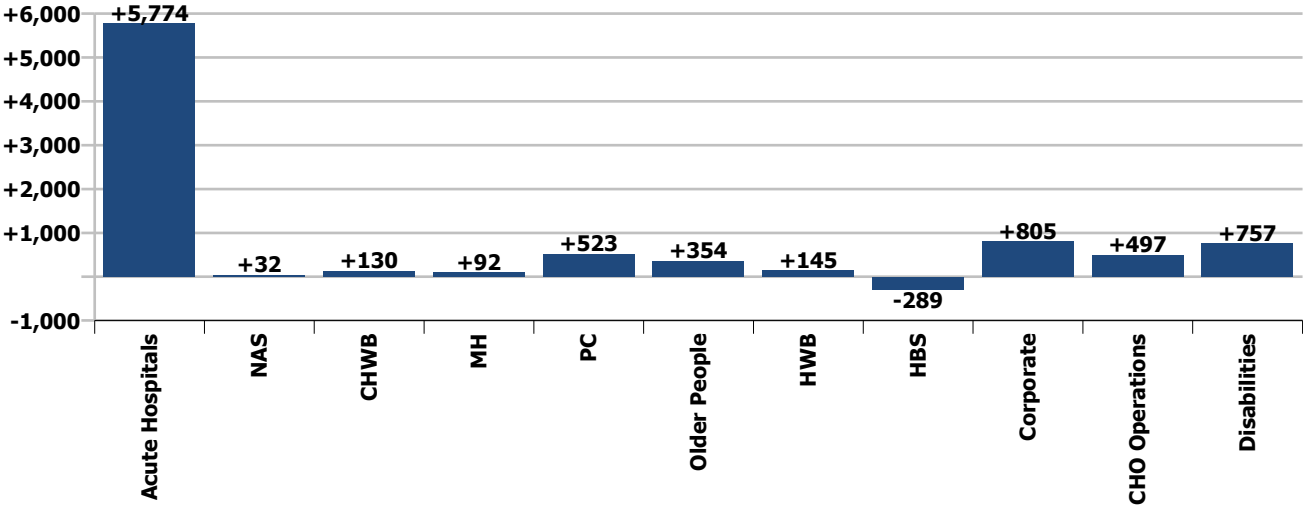

Care Group change since: Dec 2019

