

Health Service Employment Report: May 2022

Employment by Staff Group

Staff Category /Staff Group	WTE Dec 2019	WTE Dec 2020	WTE Dec 2021	WTE Apr 2022	WTE May 2022	Change Dec 2019 to Dec 20	Change Dec 2020 to Dec 21	Change Dec 2021 to May 22	Change Apr 2022 to May 22	Headcount [No.] May 2022
Overall	119,817	126,174	132,323	134,573	134,711	+6,357	+6,149	+2,387	+138	153,578
Consultants	3,250	3,458	3,608	3,667	3,671	+208	+150	+63	+5	4,013
Registrars	3,679	3,876	4,104	4,170	4,171	+196	+229	+67	+1	4,302
SHO/ Interns	3,116	3,594	3,587	3,596	3,592	+478	-8	+5	-4	3,690
Medical/ Dental, other	812	833	814	804	803	+21	-19	-11	-1	1,125
Medical & Dental	10,857	11,762	12,113	12,237	12,237	+904	+352	+124	+0	13,130
Nurse/ Midwife Manager	7,984	8,344	8,852	9,039	9,063	+360	+508	+211	+24	9,938
Nurse/ Midwife Specialist & AN/MP	1,996	2,299	2,481	2,617	2,647	+302	+183	+165	+29	2,955
Staff Nurse/ Staff Midwife	25,693	26,763	27,850	27,841	27,856	+1,070	+1,087	+6	+15	31,872
Public Health Nurse	1,537	1,557	1,523	1,495	1,481	+20	-34	-41	-14	1,775
Nursing/ Midwifery Student	644	592	526	1,150	1,200	-52	-65	+673	+50	1,986
Nursing/ Midwifery other	350	362	344	324	322	+12	-18	-22	-2	370
Nursing & Midwifery	38,205	39,917	41,576	42,467	42,568	+1,712	+1,660	+992	+102	48,896
Therapy Professions	5,234	5,565	5,947	6,109	6,114	+331	+382	+168	+5	7,023
Health Science/ Diagnostics	4,500	4,731	4,918	4,927	4,919	+230	+188	+1	-8	5,473
Social Care	2,710	2,909	3,127	3,102	3,084	+199	+219	-44	-19	3,620
Social Workers	1,165	1,238	1,296	1,331	1,338	+74	+58	+42	+7	1,504
Psychologists	1,004	1,066	1,095	1,109	1,110	+62	+29	+15	+1	1,255
Pharmacy	1,038	1,164	1,292	1,294	1,300	+126	+128	+8	+6	1,452
H&SC, Other	1,123	1,134	1,324	1,282	1,265	+12	+189	-59	-17	1,538
Health & Social Care Professionals	16,774	17,807	18,999	19,156	19,130	+1,033	+1,192	+132	-26	21,865
Management (VIII & above)	1,842	1,969	2,216	2,332	2,353	+128	+246	+137	+20	2,416
Administrative/ Supervisory (V to VII)	5,199	5,821	6,705	7,010	7,135	+622	+884	+429	+125	7,582
Clerical (III & IV)	11,805	12,038	12,661	12,833	12,735	+233	+623	+74	-97	14,510
Management & Administrative	18,846	19,829	21,583	22,175	22,222	+982	+1,754	+640	+47	24,508
Support	8,234	8,676	8,813	8,925	8,918	+442	+137	+105	-7	10,321
Maintenance/ Technical	1,182	1,200	1,197	1,185	1,180	+17	-3	-17	-5	1,219
General Support	9,416	9,876	10,010	10,111	10,099	+459	+135	+88	-12	11,540
Health Care Assistants	17,396	18,554	19,326	19,588	19,574	+1,157	+772	+247	-14	22,471
Home Help	3,569	3,543	3,546	3,630	3,628	-26	+2	+82	-3	5,264
Ambulance Staff	1,828	1,877	1,936	1,903	1,907	+49	+59	-28	+4	1,968
Care, other	2,925	3,011	3,234	3,305	3,345	+85	+224	+110	+39	3,936
Patient & Client Care	25,719	26,985	28,042	28,427	28,453	+1,266	+1,057	+412	+26	33,639

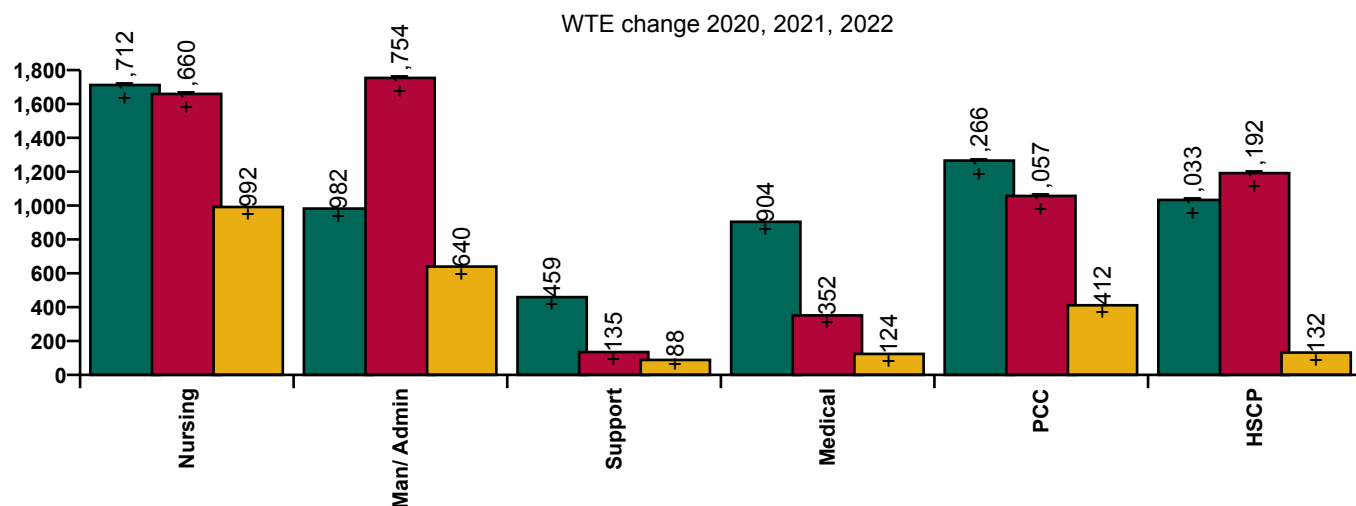

Health Service Employment Report: May 2022

Employment by Grade Group

May 2022	WTE Dec 2019	WTE Dec 2020	WTE Dec 2021	WTE Apr 2022	WTE May 2022	Change Dec 2019 to Dec 20	Change Dec 2020 to Dec 21	Change Dec 2021 to May 22	Change Apr 2022 to May 22	Headcount [No.] May 2022
Overall	119,817	126,174	132,323	134,573	134,711	+6,357	+6,149	+2,387	+138	153,578
Consultant Anaesthesia	407	431	437	445	449	+24	+6	+12	+4	478
Consultant Dentistry	17	16	16	19	20	-1	-0	+4	+0	23
Consultant Emergency Medicine	108	121	131	139	141	+13	+10	+9	+1	152
Consultant Intensive Care Medicine	16	18	21	20	20	+2	+3	-0	+0	23
Consultant Medicine	828	914	978	1,003	1,009	+86	+64	+31	+7	1,108
Consultant Obstetrics & Gynaecology	161	170	170	176	175	+9	-1	+5	-1	191
Consultant Paediatrics	197	216	221	221	221	+19	+5	+0	+1	245
Consultant Pathology	259	272	285	288	288	+14	+13	+3	+0	313
Consultant Psychiatry	407	422	438	439	432	+16	+16	-6	-7	480
Consultant Radiology	295	301	309	310	309	+5	+9	-0	-1	328
Consultant Surgery	553	575	602	606	607	+22	+27	+5	+1	672
Consultant, Other	1		1	1		-1	+1	-1	-1	
Consultants	3,250	3,458	3,608	3,667	3,671	+208	+150	+63	+5	4,013
Registrar	2,271	2,378	2,451	2,540	2,548	+107	+72	+97	+8	2,632
Senior Registrar	211	238	249	257	252	+27	+11	+3	-5	262
Specialist Registrar	1,197	1,260	1,405	1,373	1,372	+63	+145	-33	-2	1,408
Registrars	3,679	3,876	4,104	4,170	4,171	+196	+229	+67	+1	4,302
Interns	726	971	867	836	836	+245	-104	-32	-0	855
Senior House Officer	2,390	2,623	2,719	2,760	2,756	+233	+96	+37	-4	2,835
SHO/ Interns	3,116	3,594	3,587	3,596	3,592	+478	-8	+5	-4	3,690
Dentists	311	313	315	308	309	+2	+2	-5	+1	411
Other Medical	501	520	499	496	494	+19	-21	-6	-2	714
Medical/ Dental, other	812	833	814	804	803	+21	-19	-11	-1	1,125
Medical & Dental	10,857	11,762	12,113	12,237	12,237	+904	+352	+124	+0	13,130
Clinical Nurse/ Midwife Manager	6,746	7,038	7,443	7,593	7,633	+292	+404	+190	+40	8,426
Director Nursing/Midwifery, Assistant	941	1,000	1,077	1,108	1,091	+59	+77	+14	-16	1,164
Director of Nursing/Midwifery	298	306	332	339	339	+8	+27	+7	+0	348
Nurse/ Midwife Manager	7,984	8,344	8,852	9,039	9,063	+360	+508	+211	+24	9,938
Advanced Nurse/ Midwife Practitioner	385	519	597	645	656	+134	+78	+59	+11	687
Clinical Nurse/ Midwife Specialist	1,612	1,780	1,885	1,972	1,991	+168	+105	+106	+19	2,268
Nurse/ Midwife Specialist & AN/MP	1,996	2,299	2,481	2,617	2,647	+302	+183	+165	+29	2,955
Nursing Bank	31	23	13	9	10	-8	-10	-3	+1	21
Staff Midwives	1,465	1,486	1,466	1,398	1,395	+21	-20	-71	-2	1,681
Staff Nurse [Intellectual Disability]	1,602	1,866	1,824	1,655	1,745	+264	-42	-79	+89	2,030
Staff Nurse [Psychiatric]	3,018	3,067	3,204	3,082	3,003	+49	+137	-202	-79	3,286
Staff Nurses [General/ Children's]	19,577	20,321	21,342	21,697	21,702	+744	+1,022	+360	+5	24,854
Staff Nurse/ Staff Midwife	25,693	26,763	27,850	27,841	27,856	+1,070	+1,087	+6	+15	31,872
Public Health Nurse	1,537	1,557	1,523	1,495	1,481	+20	-34	-41	-14	1,775
Pre-registration Nurse/ Midwife Intern	138	28	124	742	777	-110	+96	+653	+35	1,545
Pre-registration Nurse Intern (COVID-19)		230	1			+230	-229	-1		
Post-registration Nurse/ Midwife Student	293	258	277	271	260	-35	+19	-17	-11	274
Nursing/ Midwifery awaiting registration	213	76	124	137	163	-137	+49	+38	+26	167
Nursing/ Midwifery Student	644	592	526	1,150	1,200	-52	-65	+673	+50	1,986
Nursing Education/Clinical	300	315	297	301	300	+16	-18	+3	-1	346
Other Nursing/ Midwifery	50	47	47	23	22	-3	-0	-25	-1	24
Nursing/ Midwifery other	350	362	344	324	322	+12	-18	-22	-2	370

Health Service Employment Report: May 2022

Employment by Grade Group

May 2022	WTE Dec 2019	WTE Dec 2020	WTE Dec 2021	WTE Apr 2022	WTE May 2022	Change Dec 2019 to Dec 20	Change Dec 2020 to Dec 21	Change Dec 2021 to May 22	Change Apr 2022 to May 22	Headcount [No.] May 2022
Overall	119,817	126,174	132,323	134,573	134,711	+6,357	+6,149	+2,387	+138	153,578
Nursing & Midwifery	38,205	39,917	41,576	42,467	42,568	+1,712	+1,660	+992	+102	48,896
Dietitians	574	638	696	707	708	+63	+58	+12	+1	828
Occupational Therapists	1,599	1,702	1,840	1,873	1,868	+103	+138	+29	-5	2,101
Orthoptists	35	38	40	39	40	+3	+2	-0	+1	50
Physiotherapists	1,851	1,958	2,091	2,169	2,173	+107	+133	+83	+4	2,508
Podiatrists & Chiropodists	72	80	95	104	107	+8	+15	+13	+3	129
Speech & Language Therapists	1,103	1,150	1,186	1,216	1,218	+47	+36	+32	+2	1,407
Therapy Professions	5,234	5,565	5,947	6,109	6,114	+331	+382	+168	+5	7,023
Audiology	72	82	92	94	95	+11	+9	+3	+1	107
Biochemists	79	84	77	74	72	+4	-7	-5	-2	78
Cardiac Physiologists	227	243	254	256	256	+16	+11	+2	+0	279
Clinical Engineering	164	171	181	185	183	+7	+10	+1	-3	189
Dosimetrists	13	14	15	13	13	+1	+0	-2	-1	15
E.C.G. Technicians	10	11	7	8	8	+1	-4	+1	-0	10
Gastrointestinal Physiologists	2	2	4	4	4	0	+2	0	0	5
Medical Science	1,977	2,045	2,088	2,074	2,060	+69	+42	-27	-14	2,275
Perfusionists	22	22	19	21	20	-0	-2	+0	-1	22
Phlebotomists	173	184	198	198	203	+11	+13	+5	+6	277
Physicists	188	178	183	189	190	-10	+5	+8	+1	207
Neuro-Physiologists	50	56	54	55	53	+7	-2	-1	-1	58
Radiation Therapists	199	212	199	207	205	+13	-13	+5	-2	226
Radiographers	1,229	1,325	1,441	1,446	1,454	+95	+116	+13	+9	1,612
Respiratory Physiologists	66	73	74	71	71	+7	+2	-4	-1	76
Vascular Physiologists	29	28	32	33	33	-1	+4	+1	+0	37
Health Science/ Diagnostics	4,500	4,731	4,918	4,927	4,919	+230	+188	+1	-8	5,473
Social Care	2,710	2,909	3,127	3,102	3,084	+199	+219	-44	-19	3,620
Social Workers	1,165	1,238	1,296	1,331	1,338	+74	+57	+42	+7	1,504
Psychologists	1,004	1,066	1,095	1,109	1,110	+62	+29	+15	+1	1,255
Pharmacists	645	721	809	802	803	+75	+89	-6	+1	888
Pharmacy Technicians	393	443	482	492	497	+50	+39	+14	+5	564
Pharmacy	1,038	1,164	1,292	1,294	1,300	+126	+128	+8	+6	1,452
Counsellor Therapists	238	244	274	287	288	+6	+30	+14	+1	321
Dental Hygienists	58	62	60	59	59	+4	-3	-1	-0	75
Environmental Health Officers	528	541	550	544	543	+13	+9	-7	-1	590
HSCP Trainees/ Students	70	56	68	91	83	-14	+13	+15	-8	112
Other Health & Social Care	183	189	192	184	184	+6	+3	-8	+0	218
Play Therapists/ Specialists	46	43	43	44	45	-3	+0	+2	+1	56
Vaccinators			136	74	63		+136	-73	-11	166
H&SC, Other	1,123	1,134	1,324	1,282	1,265	+12	+189	-59	-17	1,538
HSCP	16,774	17,807	18,999	19,156	19,130	+1,033	+1,192	+132	-26	21,865
Executive Management	331	373	388	395	400	+42	+15	+11	+4	406
Senior Management (VIII & GM)	1,511	1,596	1,828	1,937	1,953	+85	+231	+126	+16	2,010
Management (VIII & above)	1,842	1,969	2,216	2,332	2,353	+128	+246	+137	+20	2,416
Middle Management (V-VII)	5,163	5,786	6,671	6,963	7,085	+624	+885	+414	+122	7,531
Other Administrative	37	35	34	47	49	-2	-1	+15	+3	51
Administrative/ Supervisory (V to VII)	5,199	5,821	6,705	7,010	7,135	+622	+884	+429	+125	7,582
Clerical (III & IV)	11,805	12,038	12,661	12,833	12,735	+233	+623	+74	-97	14,510
Management Admin	18,846	19,829	21,583	22,175	22,222	+982	+1,754	+640	+47	24,508
Catering	877	887	875	884	885	+11	-12	+10	+1	973

Health Service Employment Report: May 2022

Employment by Grade Group

May 2022	WTE Dec 2019	WTE Dec 2020	WTE Dec 2021	WTE Apr 2022	WTE May 2022	Change Dec 2019 to Dec 20	Change Dec 2020 to Dec 21	Change Dec 2021 to May 22	Change Apr 2022 to May 22	Headcount [No.] May 2022
Overall	119,817	126,174	132,323	134,573	134,711	+6,357	+6,149	+2,387	+138	153,578
Household Services	4,198	4,571	4,602	4,648	4,631	+374	+30	+29	-17	5,492
Other Labs & Associated	385	448	525	567	576	+63	+77	+51	+9	629
Other Support	1,136	1,100	1,097	1,098	1,108	-36	-3	+11	+10	1,410
Portering	1,639	1,669	1,715	1,728	1,719	+31	+45	+4	-10	1,817
Support	8,234	8,676	8,813	8,925	8,918	+442	+137	+105	-7	10,321
Maintenance	1,066	1,070	1,049	1,041	1,035	+5	-22	-14	-6	1,072
Technical Services	117	129	149	145	146	+13	+19	-3	+1	147
Maintenance/ Technical	1,182	1,200	1,197	1,185	1,180	+17	-3	-17	-5	1,219
Support	9,416	9,876	10,010	10,111	10,099	+459	+135	+88	-12	11,540
Attendant/ Aide	4,753	4,556	3,881	3,722	3,619	-197	-674	-262	-103	4,110
Health Care Assistant/ Care Assistant	12,405	13,617	15,123	15,531	15,613	+1,212	+1,506	+490	+82	17,978
Health & Social Care Assistants	238	308	320	335	341	+70	+13	+21	+6	383
HCA (Student Nurse/Midwife COVID-19)		73	2			+73	-71	-2		
Health Care Assistants	17,396	18,554	19,326	19,588	19,574	+1,157	+772	+247	-15	22,471
Home Help	3,569	3,543	3,546	3,630	3,628	-26	+2	+82	-3	5,264
Ambulance Control	180	181	163	162	161	+2	-19	-1	-0	167
Ambulance Education	162	138	253	190	191	-24	+115	-62	+1	191
Ambulance Officers	78	85	86	97	95	+7	+2	+9	-1	98
Pre-Hospital Care (Ambulance)	1,408	1,473	1,434	1,455	1,460	+65	-40	+26	+5	1,512
Ambulance Staff	1,828	1,877	1,936	1,903	1,907	+49	+59	-28	+4	1,968
Health Promotion	31	32	35	79	85	+2	+3	+51	+6	98
Home Care Services	135	136	167	162	163	+1	+30	-4	+0	186
Other Care Grades	1,017	1,091	1,250	1,306	1,331	+74	+159	+81	+25	1,561
Pastoral Care	145	136	128	127	125	-9	-8	-3	-2	188
Workshop Services	1,597	1,616	1,656	1,631	1,641	+19	+40	-15	+10	1,903
Care, other	2,925	3,011	3,234	3,305	3,345	+85	+224	+110	+39	3,936
PCC	25,719	26,985	28,042	28,427	28,453	+1,266	+1,057	+412	+26	33,639

WTE change 2020, 2021, 2022

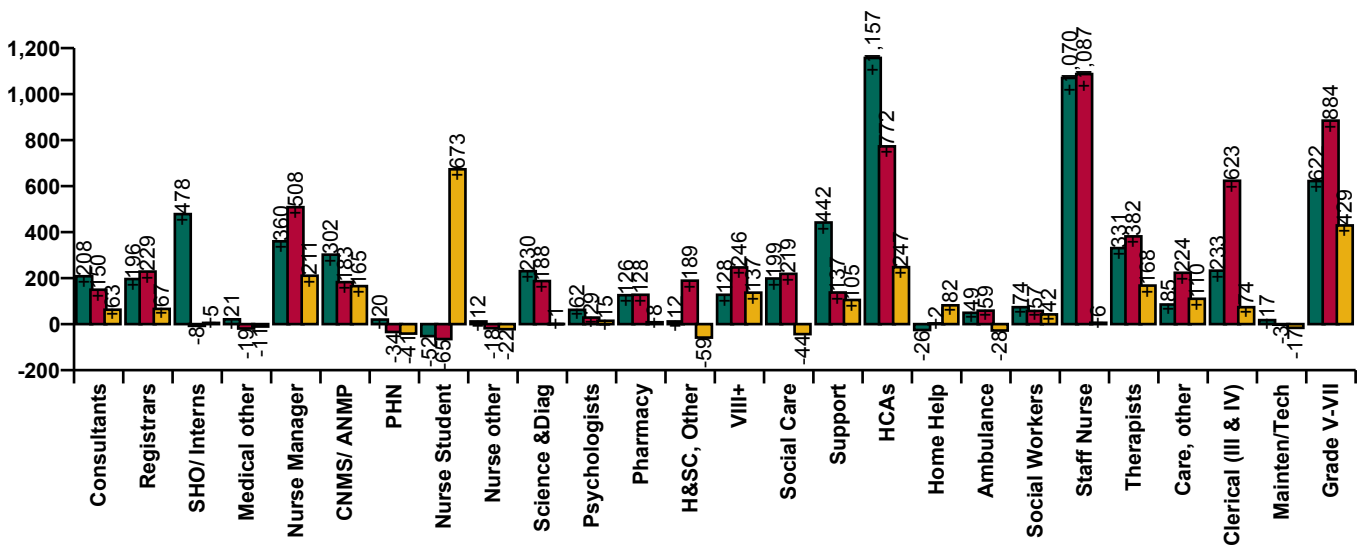

Health Service Employment Report: May 2022

Employment by Hospital Group, CHO etc.

May 2022	WTE Dec 2019	WTE Dec 2020	WTE Dec 2021	WTE Apr 2022	WTE May 2022	Change Dec 2019 to Dec 20	Change Dec 2020 to Dec 21	Change Dec 2021 to May 22	Change Apr 2022 to May 22	Headcount [No.] May 2022
Overall	119,817	126,174	132,323	134,573	134,711	+6,357	+6,149	+2,387	+138	153,578
National Ambulance Service	1,933	1,990	2,060	2,033	2,037	+57	+70	-23	+4	2,105
Children's Health Ireland	3,602	3,762	3,974	4,033	4,043	+160	+212	+69	+10	4,595
Dublin Midlands Hospital Group	10,819	11,288	11,707	11,938	11,931	+469	+419	+224	-8	13,300
Ireland East Hospital Group	12,502	13,478	14,129	14,288	14,365	+976	+651	+237	+77	15,956
RCSI Hospitals Group	9,663	10,197	10,606	10,884	10,879	+534	+409	+273	-5	12,083
Saolta University Hospital Care	9,253	9,829	10,566	10,819	10,832	+576	+737	+267	+13	12,200
South/South West Hospital Group	10,527	11,288	11,934	12,146	12,215	+761	+646	+281	+69	13,919
University of Limerick Hospital Group	4,146	4,506	5,043	5,153	5,154	+360	+537	+111	+1	5,673
other Acute Services	91	101	111	109	112	+10	+10	+1	+3	118
Acute Services	62,537	66,439	70,129	71,404	71,569	+3,902	+3,690	+1,440	+165	79,949
CHO 1	5,468	5,755	6,089	6,303	6,292	+287	+334	+203	-11	7,217
CHO 2	5,545	5,690	5,819	5,855	5,877	+145	+129	+58	+22	6,843
CHO 3	4,357	4,610	4,946	5,079	5,102	+253	+337	+155	+23	6,015
CHO 4	8,189	8,602	8,856	8,971	8,963	+413	+255	+106	-9	10,987
CHO 5	5,282	5,477	5,671	5,814	5,809	+195	+194	+138	-5	6,883
CHO 6	3,378	3,465	3,561	3,565	3,603	+87	+96	+42	+39	4,160
CHO 7	6,515	6,783	7,073	7,157	7,104	+268	+290	+31	-52	8,293
CHO 8	6,135	6,337	6,449	6,514	6,474	+202	+112	+25	-40	7,740
CHO 9	6,582	6,950	7,165	7,233	7,219	+367	+216	+54	-14	8,288
other Community Services	638	709	740	732	732	+71	+31	-9	-0	777
Community Services	52,089	54,377	56,370	57,222	57,175	+2,288	+1,993	+805	-47	67,203
Health & Wellbeing	574	511	641	659	653	-62	+129	+13	-6	718
Corporate	3,035	3,216	3,816	3,907	3,945	+181	+601	+129	+38	4,274
Health Business Services	1,583	1,631	1,367	1,380	1,368	+48	-265	+1	-12	1,434
H&WB, Corporate & National	5,191	5,358	5,824	5,947	5,967	+167	+465	+143	+20	6,426

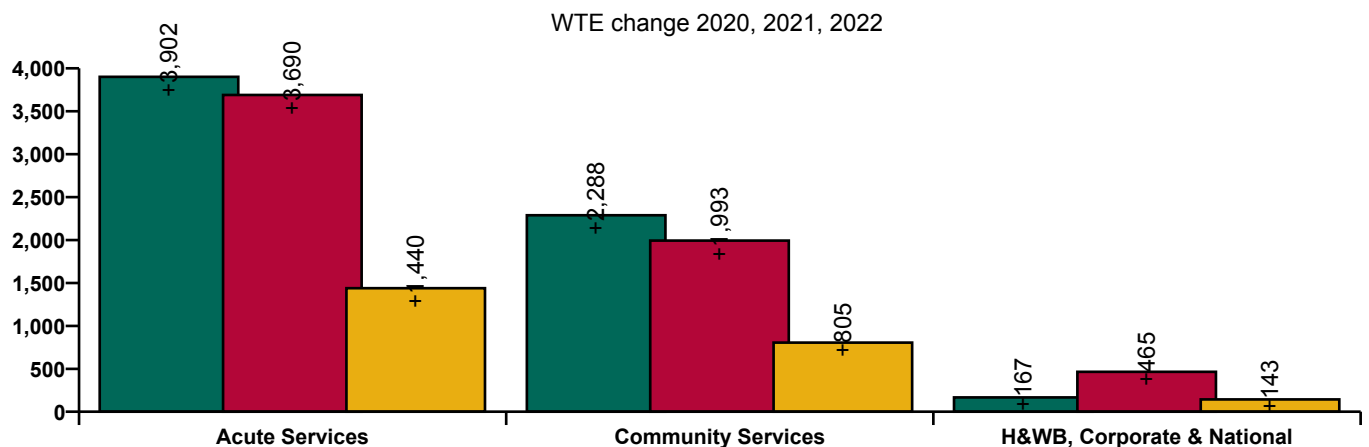

Health Service Employment Report: May 2022

Employment by Care Group

May 2022	WTE Dec 2019	WTE Dec 2020	WTE Dec 2021	WTE Apr 2022	WTE May 2022	Change Dec 2019 to Dec 20	Change Dec 2020 to Dec 21	Change Dec 2021 to May 22	Change Apr 2022 to May 22	Headcount [No.] May 2022
Overall	119,817	126,174	132,323	134,573	134,711	+6,357	+6,149	+2,387	+138	153,578
Acute Hospital Services	60,604	64,449	68,069	69,371	69,532	+3,845	+3,620	+1,462	+161	77,844
Ambulance Services	1,933	1,990	2,060	2,033	2,037	+57	+70	-23	+4	2,105
Acute Services	62,537	66,439	70,129	71,404	71,569	+3,902	+3,690	+1,440	+165	79,949
Community Health & Wellbeing		144	181	261	274	+144	+37	+93	+12	331
Mental Health	9,954	10,301	10,362	10,508	10,485	+347	+61	+123	-23	11,590
Primary Care	10,599	11,572	12,582	12,648	12,637	+973	+1,009	+55	-11	14,997
Disabilities	18,303	18,944	19,623	19,654	19,625	+642	+678	+3	-29	23,202
Older People	13,233	13,415	13,623	13,716	13,702	+182	+208	+79	-15	16,605
CHO Operations				434	452			+452	+19	478
Community Services	52,089	54,377	56,370	57,222	57,175	+2,288	+1,993	+805	-47	67,203
Health Business Service	1,583	1,631	1,367	1,380	1,368	+48	-265	+1	-12	1,434
Corporate Functions	3,035	3,216	3,816	3,907	3,945	+181	+601	+129	+38	4,274
Health & Well-being	574	511	641	659	653	-62	+129	+13	-6	718
H&WB, Corporate & National	5,191	5,358	5,824	5,947	5,967	+167	+465	+143	+20	6,426

WTE change 2020, 2021, 2022

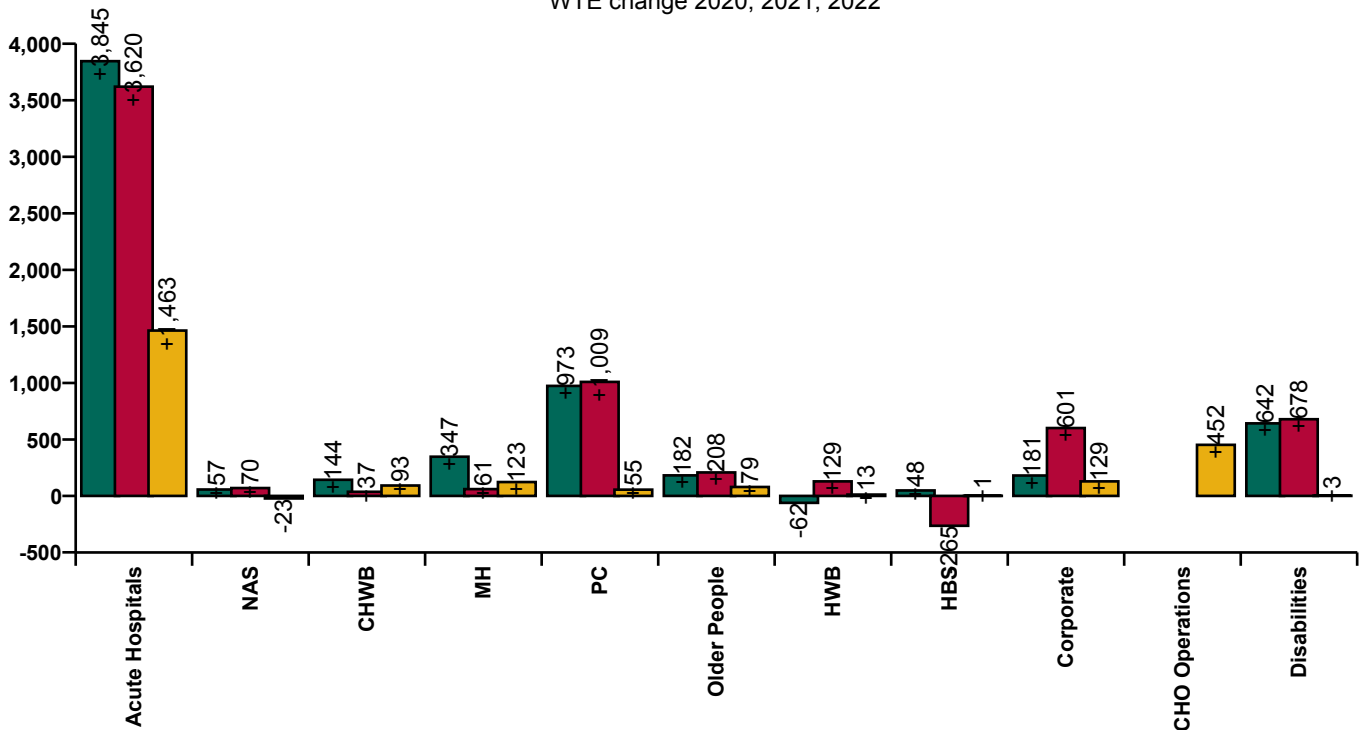

Health Service Employment Report: May 2022

Employment by Service & Staff Group: May 2022	WTE Dec 2019	WTE Dec 2020	WTE Dec 2021	WTE Apr 2022	WTE May 2022	Change Dec 2019 to Dec 20	Change Dec 2020 to Dec 21	Change Dec 2021 to May 22	Change Apr 2022 to May 22	Headcount [No.] May 2022
Acute Services	62,537	66,439	70,129	71,404	71,569	+3,902	+3,690	+1,440	+165	79,949
Consultants	2,782	2,974	3,102	3,157	3,164	+192	+128	+63	+7	3,445
Registrars	2,942	3,115	3,268	3,349	3,357	+173	+153	+90	+8	3,457
SHO/ Interns	2,795	3,253	3,282	3,304	3,295	+458	+30	+13	-9	3,376
Medical/ Dental, other	60	64	67	73	74	+4	+3	+7	+1	105
Medical & Dental	8,578	9,405	9,718	9,884	9,890	+827	+313	+172	+7	10,383
Nurse/ Midwife Manager	4,710	4,924	5,287	5,447	5,464	+213	+363	+177	+18	6,079
Nurse/ Midwife Specialist & AN/MP	1,292	1,468	1,621	1,696	1,704	+176	+153	+83	+8	1,922
Staff Nurse/ Staff Midwife	16,676	17,526	18,428	18,437	18,489	+850	+902	+61	+52	21,086
Public Health Nurse	1	2	0	0	0	+0	-1	-0	-0	1
Nursing/ Midwifery Student	417	378	305	748	810	-39	-73	+505	+62	1,346
Nursing/ Midwifery other	224	226	213	182	180	+2	-13	-33	-3	214
Nursing & Midwifery	23,321	24,524	25,854	26,511	26,648	+1,203	+1,331	+793	+137	30,648
Therapy Professions	2,008	2,217	2,401	2,439	2,454	+209	+185	+53	+15	2,766
Health Science/ Diagnostics	4,242	4,458	4,642	4,647	4,640	+216	+184	-2	-8	5,140
Social Care	3	4	3	3	3	+1	-1	+0	+0	5
Social Workers	355	384	419	423	430	+29	+35	+11	+7	477
Psychologists	101	110	132	133	133	+10	+22	+0	-1	163
Pharmacy	901	1,006	1,107	1,106	1,112	+106	+101	+5	+6	1,239
H&SC, Other	151	154	276	223	190	+3	+122	-86	-33	250
Health & Social Care Professionals	7,760	8,333	8,981	8,975	8,962	+573	+648	-19	-13	10,040
Management (VIII & above)	518	579	652	690	692	+62	+72	+41	+2	706
Administrative/ Supervisory (V to VII)	2,326	2,674	2,982	3,086	3,126	+348	+308	+144	+39	3,337
Clerical (III & IV)	6,606	6,658	7,032	7,137	7,083	+52	+374	+51	-54	8,040
Management & Administrative	9,450	9,912	10,665	10,913	10,901	+462	+753	+236	-13	12,083
Support	5,630	6,152	6,369	6,474	6,473	+522	+218	+103	-1	7,245
Maintenance/ Technical	531	539	537	545	542	+9	-3	+5	-3	550
General Support	6,160	6,691	6,906	7,019	7,014	+530	+215	+109	-4	7,795
Health Care Assistants	5,275	5,516	5,863	5,988	6,027	+241	+347	+165	+39	6,766
Ambulance Staff	1,825	1,876	1,935	1,902	1,906	+51	+59	-28	+4	1,967
Care, other	168	182	208	212	220	+14	+26	+12	+8	267
Patient & Client Care	7,268	7,574	8,005	8,102	8,154	+307	+431	+149	+51	9,000

Health Service Employment Report: May 2022

Employment by Service & Staff Group: May 2022	WTE Dec 2019	WTE Dec 2020	WTE Dec 2021	WTE Apr 2022	WTE May 2022	Change Dec 2019 to Dec 20	Change Dec 2020 to Dec 21	Change Dec 2021 to May 22	Change Apr 2022 to May 22	Headcount [No.] May 2022
Community Services	52,089	54,377	56,370	57,222	57,175	+2,288	+1,993	+805	-47	67,203
Consultants	424	440	460	462	459	+16	+20	-1	-3	514
Registrars	686	701	767	756	749	+15	+66	-17	-6	777
SHO/ Interns	320	340	304	291	296	+20	-37	-8	+5	313
Medical/ Dental, other	635	642	613	594	595	+7	-29	-18	+2	856
Medical & Dental	2,066	2,124	2,143	2,103	2,100	+59	+19	-44	-3	2,460
Nurse/ Midwife Manager	3,155	3,291	3,412	3,433	3,435	+136	+122	+23	+2	3,670
Nurse/ Midwife Specialist & AN/MP	690	815	843	903	927	+125	+28	+84	+24	1,013
Staff Nurse/ Staff Midwife	9,014	9,223	9,379	9,357	9,323	+209	+157	-57	-35	10,731
Public Health Nurse	1,532	1,553	1,521	1,493	1,480	+21	-32	-41	-14	1,771

Health Service Employment Report: May 2022

Employment by Service & Staff Group: May 2022	WTE Dec 2019	WTE Dec 2020	WTE Dec 2021	WTE Apr 2022	WTE May 2022	Change Dec 2019 to Dec 20	Change Dec 2020 to Dec 21	Change Dec 2021 to May 22	Change Apr 2022 to May 22	Headcount [No.] May 2022
Community Services	52,089	54,377	56,370	57,222	57,175	+2,288	+1,993	+805	-47	67,203
Nursing/ Midwifery Student	227	214	222	402	390	-13	+8	+168	-12	640
Nursing/ Midwifery other	59	66	65	70	70	+8	-1	+5	+1	77
Nursing & Midwifery	14,676	15,161	15,442	15,658	15,624	+485	+281	+182	-34	17,902
Therapy Professions	3,206	3,334	3,537	3,660	3,649	+128	+203	+113	-10	4,243
Health Science/ Diagnostics	108	118	117	122	122	+10	-1	+5	+0	138
Social Care	2,707	2,905	3,124	3,099	3,080	+198	+220	-44	-19	3,615
Social Workers	806	852	871	905	905	+46	+19	+34	-0	1,024
Psychologists	901	954	961	974	975	+53	+7	+14	+1	1,090
Pharmacy	98	107	127	127	126	+9	+20	-1	-0	151
H&SC, Other	403	394	445	461	473	-9	+51	+28	+12	621
Health & Social Care Professionals	8,230	8,664	9,182	9,348	9,332	+434	+518	+150	-15	10,882
Management (VIII & above)	617	660	748	793	805	+43	+88	+57	+13	833
Administrative/ Supervisory (V to VII)	1,500	1,696	2,017	2,144	2,196	+196	+321	+180	+52	2,345
Clerical (III & IV)	3,695	3,854	4,071	4,130	4,100	+159	+217	+28	-31	4,781
Management & Administrative	5,812	6,210	6,836	7,067	7,101	+397	+626	+266	+34	7,959
Support	2,490	2,409	2,337	2,332	2,328	-81	-73	-8	-4	2,951
Maintenance/ Technical	413	421	426	416	417	+8	+5	-9	+0	442
General Support	2,903	2,830	2,762	2,749	2,745	-73	-68	-17	-4	3,393
Health Care Assistants	12,111	13,022	13,438	13,576	13,524	+911	+417	+86	-52	15,679
Home Help	3,569	3,543	3,546	3,630	3,628	-26	+2	+82	-3	5,264
Care, other	2,721	2,823	3,020	3,091	3,120	+102	+198	+100	+29	3,664
Patient & Client Care	18,401	19,387	20,004	20,297	20,272	+986	+617	+268	-25	24,607

Health Service Employment Report: May 2022

Employment by Service & Staff Group: May 2022	WTE Dec 2019	WTE Dec 2020	WTE Dec 2021	WTE Apr 2022	WTE May 2022	Change Dec 2019 to Dec 20	Change Dec 2020 to Dec 21	Change Dec 2021 to May 22	Change Apr 2022 to May 22	Headcount [No.] May 2022
H&WB, Corporate & National	5,191	5,358	5,824	5,947	5,967	+167	+465	+143	+20	6,426
Consultants	44	44	47	47	48	+0	+2	+1	+1	54
Registrars	51	59	70	65	65	+8	+11	-5	-1	68
SHO/ Interns	1	2	1	1	1	+1	-1	+0	+0	1
Medical/ Dental, other	117	127	134	137	134	+10	+8	-0	-4	164
Medical & Dental	213	232	252	250	247	+19	+20	-5	-3	287
Nurse/ Midwife Manager	119	130	153	159	164	+11	+23	+11	+5	189
Nurse/ Midwife Specialist & AN/MP	14	16	17	18	16	+1	+2	-2	-3	20
Staff Nurse/ Staff Midwife	3	14	42	46	44	+11	+28	+2	-3	55
Public Health Nurse	4	3	2	2	2	-1	-1	-0	-0	3
Nursing/ Midwifery other	67	70	66	72	72	+2	-4	+6	-0	79
Nursing & Midwifery	207	232	280	297	296	+25	+48	+16	-1	346
Therapy Professions	20	14	9	11	11	-6	-5	+2	+0	14
Health Science/ Diagnostics	150	154	159	158	157	+4	+5	-2	-1	195
Social Workers	4	3	6	3	3	-1	+3	-3	-0	3
Psychologists	2	2	2	2	2	+0	+0	+0	+0	2
Pharmacy	39	50	57	61	61	+11	+7	+4	-0	62
H&SC, Other	568	586	603	599	602	+18	+16	-1	+3	667
Health & Social Care Professionals	784	810	835	834	836	+26	+25	+1	+2	943
Management (VIII & above)	707	730	816	850	855	+23	+87	+39	+5	877
Administrative/ Supervisory (V to VII)	1,374	1,451	1,707	1,780	1,812	+78	+256	+105	+33	1,900

Health Service Employment Report: May 2022

Employment by Service & Staff Group: May 2022	WTE Dec 2019	WTE Dec 2020	WTE Dec 2021	WTE Apr 2022	WTE May 2022	Change Dec 2019 to Dec 20	Change Dec 2020 to Dec 21	Change Dec 2021 to May 22	Change Apr 2022 to May 22	Headcount [No.] May 2022
H&WB, Corporate & National	5,191	5,358	5,824	5,947	5,967	+167	+465	+143	+20	6,426
Clerical (III & IV)	1,504	1,526	1,558	1,565	1,553	+22	+32	-5	-12	1,689
Management & Administrative	3,585	3,707	4,081	4,195	4,220	+122	+375	+139	+26	4,466
Support	114	115	108	120	118	+1	-8	+10	-2	125
Maintenance/ Technical	239	240	235	224	222	+1	-5	-13	-2	227
General Support	353	355	342	344	339	+2	-12	-3	-4	352
Health Care Assistants	11	16	25	24	22	+5	+9	-3	-2	26
Ambulance Staff	3	1	1	1	1	-2	+0	+0	+0	1
Care, other	36	6	6	2	4	-30	+0	-2	+2	5
Patient & Client Care	50	23	33	28	28	-27	+10	-5	+0	32

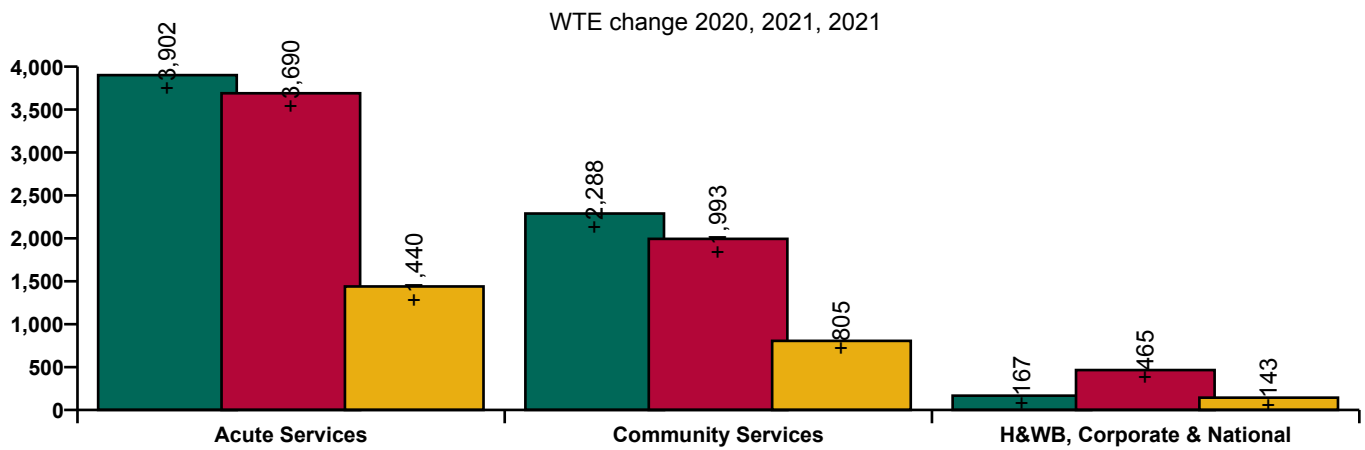

Health Service Employment Report: Care Group & Staff Category/ Staff Group: May 2022

Acute Hospital Services

Employment by Care Group & Staff Group: May 2022	WTE Dec 2019	WTE Dec 2020	WTE Dec 2021	WTE Apr 2022	WTE May 2022	Change Dec 2019 to Dec 20	Change Dec 2020 to Dec 21	Change Dec 2021 to May 22	Change Apr 2022 to May 22	Headcount [No.] May 2022
Acute Hospitals	60,604	64,449	68,069	69,371	69,532	+3,845	+3,620	+1,463	+161	77,844
Consultants	2,781	2,973	3,101	3,156	3,163	+192	+128	+63	+7	3,444
Registrars	2,942	3,115	3,267	3,349	3,357	+173	+152	+91	+8	3,457
SHO/ Interns	2,795	3,253	3,281	3,304	3,295	+458	+29	+14	-9	3,376
Medical/ Dental, other	60	64	67	73	74	+4	+3	+7	+1	105
Medical & Dental	8,577	9,404	9,715	9,883	9,889	+827	+311	+174	+7	10,382
Nurse/ Midwife Manager	4,709	4,923	5,285	5,445	5,462	+213	+362	+177	+18	6,077
Nurse/ Midwife Specialist & AN/MP	1,292	1,468	1,621	1,696	1,704	+176	+153	+83	+8	1,922
Staff Nurse/ Staff Midwife	16,675	17,525	18,428	18,437	18,489	+850	+903	+61	+52	21,086
Public Health Nurse	1	2	0	0	0	+0	-1	-0	-0	1
Nursing/ Midwifery Student	417	378	305	748	810	-39	-73	+505	+62	1,346
Nursing/ Midwifery other	224	226	213	182	180	+2	-13	-33	-3	214
Nursing & Midwifery	23,319	24,522	25,852	26,509	26,646	+1,203	+1,331	+793	+137	30,646
Therapy Professions	2,007	2,216	2,401	2,439	2,454	+209	+186	+53	+15	2,766
Health Science/ Diagnostics	4,242	4,458	4,642	4,647	4,640	+216	+184	-2	-8	5,140
Social Care	3	4	3	3	3	+1	-1	+0	+0	5
Social Workers	355	384	419	423	430	+29	+35	+11	+7	477
Psychologists	101	110	132	133	133	+10	+22	+0	-1	163
Pharmacy	901	1,006	1,107	1,106	1,112	+106	+101	+5	+6	1,239
H&SC, Other	151	154	276	223	190	+3	+122	-86	-33	250
Health & Social Care Professionals	7,759	8,332	8,981	8,975	8,962	+573	+649	-19	-13	10,040
Management (VIII & above)	505	565	640	675	677	+60	+74	+38	+2	691
Administrative/ Supervisory (V to VII)	2,297	2,641	2,933	3,037	3,076	+344	+292	+143	+39	3,286
Clerical (III & IV)	6,565	6,617	6,989	7,092	7,037	+52	+372	+48	-55	7,989
Management & Administrative	9,367	9,823	10,562	10,804	10,790	+456	+738	+229	-13	11,966
Support	5,626	6,148	6,367	6,470	6,469	+522	+219	+102	-1	7,241
Maintenance/ Technical	529	537	536	544	541	+9	-2	+5	-3	549
General Support	6,155	6,685	6,903	7,014	7,010	+530	+217	+107	-4	7,790
Health Care Assistants	5,273	5,514	5,862	5,987	6,026	+241	+348	+165	+39	6,765
Care, other	153	169	195	200	208	+15	+26	+13	+8	255
Patient & Client Care	5,426	5,683	6,057	6,187	6,234	+257	+374	+178	+47	7,020

Ambulance Services

Employment by Care Group & Staff Group: May 2022	WTE Dec 2019	WTE Dec 2020	WTE Dec 2021	WTE Apr 2022	WTE May 2022	Change Dec 2019 to Dec 20	Change Dec 2020 to Dec 21	Change Dec 2021 to May 22	Change Apr 2022 to May 22	Headcount [No.] May 2022
NAS	1,933	1,990	2,060	2,033	2,037	+57	+70	-23	+5	2,105
Consultants	1	1	1	1	1	+0	+0	+0	+0	1
Registrars			1				+1	-1		
SHO/ Interns			1				+1	-1		
Medical & Dental	1	1	3	1	1	+0	+2	-2	+0	1
Nurse/ Midwife Manager	1	1	2	2	2	+0	+1	+0	+0	2
Staff Nurse/ Staff Midwife	1	1				+0	-1			
Nursing & Midwifery	2	2	2	2	2	+0	-0	+0	+0	2
Health & Social Care Professionals	1	1				+0	-1			
Management (VIII & above)	12	14	12	15	15	+2	-2	+3	+0	15

Administrative/ Supervisory (V to VII)	29	33	49	49	50	+4	+16	+1	+0	51
Clerical (III & IV)	41	42	43	46	46	+0	+1	+3	+0	51
Management & Administrative	82	89	104	110	110	+7	+15	+7	+1	117
Support	4	4	2	4	3	+0	-1	+1	-0	4
Maintenance/ Technical	2	2	1	1	1	+0	-1	+0	+0	1
General Support	6	6	3	5	4	+0	-2	+1	-0	5
Health Care Assistants	2	2	1	1	1	+0	-1	+0	+0	1
Ambulance Staff	1,825	1,876	1,935	1,902	1,906	+51	+59	-28	+4	1,967
Care, other	15	14	13	12	12	-1	-1	-1	+0	12
Patient & Client Care	1,841	1,892	1,948	1,915	1,919	+50	+57	-29	+4	1,980

Community Health & Wellbeing

Employment by Care Group & Staff Group: May 2022	WTE	WTE Dec 2020	WTE Dec 2021	WTE Apr 2022	WTE May 2022	Change to Dec 20	Change Dec 2020 to Dec 21	Change Dec 2021 to May 22	Change Apr 2022 to May 22	Headcount [No.] May 2022
CHWB		144	181	261	274	+144	+37	+93	+12	331
Medical/ Dental, other			1	1			+1	-1	-1	
Medical & Dental			1	1			+1	-1	-1	
Nurse/ Midwife Manager		3	3	5	4	+3	-0	+1	-1	5
Nurse/ Midwife Specialist & AN/MP			3	1			+3	-3	-1	
Staff Nurse/ Staff Midwife		2	2	1		+2	-0	-2	-1	
Public Health Nurse				2	1			+1	-1	1
Nursing & Midwifery		5	8	9	5	+5	+3	-3	-4	6
Therapy Professions		12	10	7	8	+12	-3	-1	+1	10
Pharmacy			2	1			+2	-2	-1	
H&SC, Other				10	11			+11	+1	36
Health & Social Care Professionals		12	11	19	19	+12	-1	+8	+0	46
Management (VIII & above)		12	14	12	16	+12	+2	+3	+4	17
Administrative/ Supervisory (V to VII)		63	93	111	108	+63	+30	+15	-3	116
Clerical (III & IV)		22	26	31	31	+22	+4	+5	-0	39
Management & Administrative		97	133	154	155	+97	+36	+23	+1	172
Maintenance/ Technical				1	1			+1	+0	1
General Support				1	1			+1	+0	1
Health Care Assistants				0	0			+0	+0	2
Care, other		30	29	77	93	+30	-1	+64	+16	104
Patient & Client Care		30	29	78	93	+30	-1	+65	+16	106

Mental Health

Employment by Care Group & Staff Group: May 2022	WTE Dec 2019	WTE Dec 2020	WTE Dec 2021	WTE Apr 2022	WTE May 2022	Change Dec 2019 to Dec 20	Change Dec 2020 to Dec 21	Change Dec 2021 to May 22	Change Apr 2022 to May 22	Headcount [No.] May 2022
MH	9,954	10,301	10,362	10,508	10,485	+347	+61	+123	-23	11,590
Consultants	353	370	386	384	379	+17	+16	-7	-5	416
Registrars	269	281	327	340	336	+12	+46	+10	-4	348
SHO/ Interns	261	276	246	227	231	+15	-30	-15	+4	238
Medical/ Dental, other	5	5	4	5	5	+0	-1	+1	+0	8
Medical & Dental	888	932	963	956	951	+44	+31	-11	-5	1,010
Nurse/ Midwife Manager	1,192	1,240	1,262	1,273	1,271	+47	+22	+9	-2	1,327
Nurse/ Midwife Specialist & AN/MP	459	529	545	561	573	+70	+16	+28	+12	610
Staff Nurse/ Staff Midwife	3,003	3,076	3,097	3,044	3,025	+73	+20	-72	-20	3,296
Nursing/ Midwifery Student	87	59	50	171	167	-28	-9	+117	-4	329
Nursing/ Midwifery other	32	32	31	34	34	+0	-1	+3	+0	37
Nursing & Midwifery	4,773	4,935	4,984	5,085	5,070	+162	+49	+86	-15	5,599
Therapy Professions	422	439	434	444	442	+17	-5	+8	-1	498
Social Care	74	80	76	71	73	+6	-4	-3	+2	85

Social Workers	350	373	379	393	396	+23	+6	+17	+3	447
Psychologists	394	424	427	428	431	+29	+3	+4	+3	478
Pharmacy	19	21	21	20	19	+2	-0	-2	-1	25
H&SC, Other	108	108	123	131	133	+0	+15	+11	+2	152
Health & Social Care Professionals	1,366	1,444	1,459	1,489	1,495	+78	+15	+36	+7	1,685
Management (VIII & above)	57	67	65	69	70	+10	-2	+4	+0	71
Administrative/ Supervisory (V to VII)	237	245	248	258	259	+8	+3	+12	+2	276
Clerical (III & IV)	717	722	714	714	703	+5	-8	-11	-11	795
Management & Administrative	1,012	1,034	1,027	1,041	1,032	+22	-7	+5	-9	1,142
Support	581	594	574	576	576	+14	-20	+2	-0	662
Maintenance/ Technical	131	137	129	129	132	+6	-8	+3	+3	136
General Support	711	732	704	705	708	+20	-28	+5	+3	798
Health Care Assistants	988	1,022	1,019	1,020	1,014	+34	-3	-5	-6	1,105
Care, other	216	203	207	213	214	-12	+4	+7	+1	251
Patient & Client Care	1,204	1,225	1,226	1,232	1,228	+21	+1	+2	-4	1,356

Primary Care

Employment by Care Group & Staff Group: May 2022	WTE Dec 2019	WTE Dec 2020	WTE Dec 2021	WTE Apr 2022	WTE May 2022	Change Dec 2019 to Dec 20	Change Dec 2020 to Dec 21	Change Dec 2021 to May 22	Change Apr 2022 to May 22	Headcount [No.] May 2022
PC	10,599	11,572	12,582	12,648	12,637	+973	+1,009	+55	-11	14,997
Consultants	44	42	46	52	52	-2	+4	+5	+0	61
Registrars	395	403	420	396	393	+9	+17	-27	-3	406
SHO/ Interns	37	42	36	39	38	+5	-6	+2	-1	47
Medical/ Dental, other	520	519	499	489	492	-0	-20	-8	+3	670
Medical & Dental	995	1,006	1,001	976	975	+11	-5	-27	-1	1,184
Nurse/ Midwife Manager	359	404	459	466	469	+45	+55	+10	+3	524
Nurse/ Midwife Specialist & AN/MP	143	184	193	218	226	+41	+9	+33	+8	265
Staff Nurse/ Staff Midwife	862	927	970	997	1,008	+65	+43	+38	+10	1,318
Public Health Nurse	1,512	1,533	1,497	1,467	1,454	+20	-35	-43	-13	1,742
Nursing/ Midwifery Student	96	106	143	142	133	+10	+37	-10	-9	134
Nursing/ Midwifery other	4	7	5	6	5	+3	-2	+0	-1	5
Nursing & Midwifery	2,976	3,161	3,267	3,297	3,295	+185	+106	+28	-2	3,988
Therapy Professions	1,731	1,792	1,915	2,078	2,077	+61	+123	+162	-1	2,443
Health Science/ Diagnostics	82	93	93	95	96	+12	-1	+3	+1	108
Social Care	35	33	34	36	34	-3	+1	+1	-2	37
Social Workers	139	151	167	181	180	+12	+16	+13	-1	199
Psychologists	301	300	285	300	298	-1	-15	+13	-2	337
Pharmacy	58	63	76	73	73	+5	+13	-2	+0	83
H&SC, Other	209	209	251	250	257	-0	+42	+6	+8	340
Health & Social Care Professionals	2,555	2,641	2,820	3,011	3,016	+86	+179	+195	+4	3,547
Management (VIII & above)	306	299	350	292	289	-7	+51	-61	-3	303
Administrative/ Supervisory (V to VII)	619	685	905	780	808	+66	+220	-97	+27	867
Clerical (III & IV)	1,746	1,838	2,004	1,940	1,943	+91	+166	-61	+3	2,267
Management & Administrative	2,671	2,821	3,258	3,012	3,039	+150	+437	-219	+27	3,437
Support	346	351	342	338	335	+5	-9	-8	-4	503
Maintenance/ Technical	59	56	69	67	65	-3	+13	-4	-1	72
General Support	406	407	412	405	400	+2	+4	-12	-5	575
Health Care Assistants	254	779	966	1,045	1,015	+526	+186	+49	-31	1,171
Home Help	18	18	17	17	16	-0	-1	-0	-0	42
Care, other	724	737	841	885	882	+14	+103	+41	-3	1,053
Patient & Client Care	996	1,535	1,823	1,947	1,913	+539	+288	+89	-34	2,266

Disabilities

Employment by Care Group & Staff Group: May 2022	WTE Dec 2019	WTE Dec 2020	WTE Dec 2021	WTE Apr 2022	WTE May 2022	Change Dec 2019 to Dec 20	Change Dec 2020 to Dec 21	Change Dec 2021 to May 22	Change Apr 2022 to May 22	Headcount [No.] May 2022
Disabilities	18,303	18,944	19,623	19,654	19,625	+642	+678	+3	-29	23,202
Consultants	24	24	21	21	21	+1	-3	-0	+0	27
Registrars	13	8	10	9	9	-5	+2	-1	-0	11
SHO/ Interns	7	9	7	11	12	+2	-2	+5	+1	12
Medical/ Dental, other	14	14	14	14	13	-0	+0	-1	-1	21
Medical & Dental	58	56	52	55	55	-3	-4	+3	-0	71
Nurse/ Midwife Manager	894	897	925	928	929	+3	+28	+4	+1	1,008
Nurse/ Midwife Specialist & AN/MP	62	64	68	70	71	+2	+4	+3	+1	78
Staff Nurse/ Staff Midwife	2,572	2,593	2,629	2,608	2,593	+21	+36	-35	-15	2,997
Public Health Nurse	6	7	12	11	11	+1	+5	-0	+0	13
Nursing/ Midwifery Student	42	47	27	87	87	+5	-21	+60	+0	174
Nursing/ Midwifery other	22	24	26	26	27	+2	+2	+2	+1	31
Nursing & Midwifery	3,599	3,632	3,685	3,730	3,719	+34	+53	+34	-11	4,301
Therapy Professions	765	795	826	785	772	+31	+31	-54	-13	892
Health Science/ Diagnostics	20	20	21	23	22	-0	+1	+1	-1	22
Social Care	2,595	2,789	3,012	2,989	2,971	+194	+222	-41	-19	3,489
Social Workers	219	228	235	230	228	+9	+7	-7	-2	267
Psychologists	204	229	247	241	241	+25	+18	-6	+1	269
Pharmacy	7	6	8	7	8	-1	+2	+0	+1	10
H&SC, Other	85	76	70	67	67	-9	-6	-2	+0	88
Health & Social Care Professionals	3,894	4,144	4,419	4,342	4,309	+249	+275	-109	-33	5,037
Management (VIII & above)	180	204	217	227	230	+24	+13	+13	+3	234
Administrative/ Supervisory (V to VII)	479	527	570	590	604	+48	+43	+34	+15	648
Clerical (III & IV)	660	685	720	730	717	+25	+34	-3	-14	871
Management & Administrative	1,319	1,416	1,507	1,547	1,551	+97	+91	+44	+4	1,753
Support	734	663	626	625	630	-71	-36	+3	+5	904
Maintenance/ Technical	124	132	132	125	124	+8	-1	-7	-1	135
General Support	858	795	758	750	754	-63	-37	-4	+4	1,039
Health Care Assistants	6,826	7,102	7,354	7,409	7,405	+276	+252	+51	-3	8,742
Home Help	109	94	82	85	82	-15	-12	-0	-3	227
Care, other	1,639	1,706	1,765	1,736	1,749	+66	+60	-16	+14	2,032
Patient & Client Care	8,574	8,902	9,202	9,229	9,236	+327	+300	+35	+7	11,001

Older People

Employment by Care Group & Staff Group: May 2022	WTE Dec 2019	WTE Dec 2020	WTE Dec 2021	WTE Apr 2022	WTE May 2022	Change Dec 2019 to Dec 20	Change Dec 2020 to Dec 21	Change Dec 2021 to May 22	Change Apr 2022 to May 22	Headcount [No.] May 2022
Older People	13,233	13,415	13,623	13,716	13,702	+182	+208	+79	-15	16,605
Consultants	4	4	7	6	8	+1	+2	+1	+1	10
Registrars	10	9	11	11	11	-1	+2	+0	+0	12
SHO/ Interns	15	14	15	14	15	-1	+1	+1	+2	16
Medical/ Dental, other	96	104	95	85	85	+7	-9	-10	+0	157
Medical & Dental	125	131	127	115	119	+6	-4	-8	+3	195
Nurse/ Midwife Manager	709	746	764	743	743	+37	+18	-21	+0	786
Nurse/ Midwife Specialist & AN/MP	26	38	35	49	52	+12	-3	+17	+3	55
Staff Nurse/ Staff Midwife	2,576	2,624	2,682	2,704	2,694	+48	+58	+12	-10	3,116
Public Health Nurse	13	13	11	12	12	+0	-2	+0	-0	14
Nursing/ Midwifery Student	2	1	2	2	3	-1	+1	+1	+1	3
Nursing/ Midwifery other	1	4	4	4	4	+3	-0	+0	-0	4
Nursing & Midwifery	3,328	3,427	3,498	3,514	3,508	+99	+71	+9	-6	3,978
Therapy Professions	288	295	352	346	349	+7	+56	-3	+3	399
Health Science/ Diagnostics	6	5	4	5	5	-1	-2	+1	-0	8
Social Care	3	3	3	2	2	-0	+0	-0	-0	4

Social Workers	98	100	90	79	78	+1	-10	-12	-1	86
Psychologists	2	1	2	5	5	-1	+1	+3	+0	6
Pharmacy	15	17	21	19	18	+2	+4	-3	-1	25
H&SC, Other	1	2	2	2	4	+0	+0	+2	+2	5
Health & Social Care Professionals	414	423	473	458	461	+9	+50	-12	+3	533
Management (VIII & above)	75	79	102	107	109	+4	+23	+7	+3	113
Administrative/ Supervisory (V to VII)	165	176	201	226	229	+11	+25	+29	+3	242
Clerical (III & IV)	571	587	608	607	601	+16	+21	-7	-6	695
Management & Administrative	811	842	911	940	940	+31	+69	+29	-0	1,050
Support	829	801	794	791	786	-28	-7	-7	-5	880
Maintenance/ Technical	98	95	95	94	94	-4	+1	-2	-0	98
General Support	927	896	889	885	880	-32	-7	-9	-5	978
Health Care Assistants	4,043	4,118	4,099	4,102	4,089	+75	-19	-10	-12	4,659
Home Help	3,442	3,431	3,447	3,528	3,530	-11	+16	+83	+1	4,995
Care, other	142	147	178	174	176	+5	+32	-3	+2	217
Patient & Client Care	7,627	7,696	7,724	7,804	7,795	+69	+29	+70	-9	9,871

CHO Operations

Employment by Care Group & Staff Group: May 2022	WTE	WTE	WTE	WTE Apr 2022	WTE May 2022	Change to	Change to	Change to May 22	Change Apr 2022 to May 22	Headcount [No.] May 2022
CHO Operations				434	452			+452	+19	478
Nurse/ Midwife Manager				18	19			+19	+2	20
Nurse/ Midwife Specialist & AN/MP				3	5			+5	+2	5
Staff Nurse/ Staff Midwife				3	3			+3	-0	4
Public Health Nurse				1	1			+1	+0	1
Nursing & Midwifery				24	28			+28	+4	30
Therapy Professions				1	1			+1	+0	1
Social Workers				22	23			+23	+1	25
Pharmacy				6	8			+8	+2	8
Health & Social Care Professionals				29	32			+32	+3	34
Management (VIII & above)				86	91			+91	+5	95
Administrative/ Supervisory (V to VII)				179	188			+188	+8	196
Clerical (III & IV)				107	105			+105	-2	114
Management & Administrative				372	384			+384	+12	405
Support				2	2			+2	+0	2
General Support				2	2			+2	+0	2
Care, other				7	7			+7	+0	7
Patient & Client Care				7	7			+7	+0	7

Health Business Service

Employment by Care Group & Staff Group: May 2022	WTE Dec 2019	WTE Dec 2020	WTE Dec 2021	WTE Apr 2022	WTE May 2022	Change Dec 2019 to Dec 20	Change Dec 2020 to Dec 21	Change Dec 2021 to May 22	Change Apr 2022 to May 22	Headcount [No.] May 2022
HBS	1,583	1,631	1,367	1,380	1,368	+48	-265	+1	-12	1,434
Medical/ Dental, other	2					-2				
Medical & Dental	2					-2				
Nurse/ Midwife Manager	6	3	5	5	5	-3	+2	-0	-0	5
Nursing/ Midwifery other	1	1				+0	-1			
Nursing & Midwifery	6	4	5	5	5	-3	+1	-0	-0	5
Health Science/ Diagnostics	1	1	1	1	1	+0	+0	+0	+0	1
Pharmacy	2	1	1	1	1	-1	+0	+0	+0	1
H&SC, Other	1	1	1	1	0	+0	+0	-1	-1	1
Health & Social Care Professionals	4	3	3	3	2	-1	+0	-1	-1	3
Management (VIII & above)	168	168	156	160	158	-0	-12	+2	-2	161

Administrative/ Supervisory (V to VII)	419	450	393	407	407	+31	-57	+14	+1	425
Clerical (III & IV)	651	672	487	483	477	+22	-185	-11	-6	511
Management & Administrative	1,238	1,290	1,036	1,049	1,042	+52	-254	+5	-7	1,097
Support	101	102	93	106	104	+1	-9	+11	-2	108
Maintenance/ Technical	230	231	228	216	214	+1	-3	-14	-2	219
General Support	331	333	320	322	318	+2	-12	-2	-4	327
Health Care Assistants	2	2	2	2	2	-0	+0	-0	-0	2
Care, other	1					-1				
Patient & Client Care	3	2	2	2	2	-1	+0	-0	-0	2

Corporate Functions

Employment by Care Group & Staff Group: May 2022	WTE Dec 2019	WTE Dec 2020	WTE Dec 2021	WTE Apr 2022	WTE May 2022	Change Dec 2019 to Dec 20	Change Dec 2020 to Dec 21	Change Dec 2021 to May 22	Change Apr 2022 to May 22	Headcount [No.] May 2022
Corporate	3,035	3,216	3,816	3,907	3,945	+181	+601	+129	+38	4,274
Consultants	43	42	46	45	45	-1	+3	-1	-0	50
Registrars	24	30	35	34	33	+6	+5	-2	-1	35
SHO/ Interns	1	2	1	1	1	+1	-1	+0	+0	1
Medical/ Dental, other	26	25	29	30	31	-1	+4	+1	+0	48
Medical & Dental	94	99	111	110	109	+5	+12	-2	-1	134
Nurse/ Midwife Manager	100	112	117	118	123	+12	+4	+6	+5	145
Nurse/ Midwife Specialist & AN/MP	10	12	16	17	15	+2	+5	-2	-3	19
Staff Nurse/ Staff Midwife	1	10	13	13	12	+9	+3	-2	-2	18
Public Health Nurse	0	0	0	0	0	+0	-0	+0	+0	0
Nursing/ Midwifery other	66	69	66	72	72	+2	-3	+6	-0	79
Nursing & Midwifery	178	203	212	220	221	+26	+9	+8	+1	261
Therapy Professions	2	5	4	5	5	+2	-1	+2	+1	7
Health Science/ Diagnostics	89	93	96	97	95	+4	+3	-0	-1	124
Social Workers	4	3	6	3	3	-1	+3	-3	-0	3
Psychologists	1	1	1	1	1	+0	+0	+0	+0	1
Pharmacy	35	44	51	55	55	+9	+7	+4	-0	56
H&SC, Other	533	547	561	557	561	+14	+14	-1	+4	621
Health & Social Care Professionals	665	693	719	717	720	+29	+25	+2	+3	812
Management (VIII & above)	494	521	605	629	636	+26	+85	+31	+7	654
Administrative/ Supervisory (V to VII)	818	892	1,159	1,207	1,241	+74	+266	+82	+33	1,303
Clerical (III & IV)	754	769	966	981	977	+16	+196	+11	-4	1,064
Management & Administrative	2,066	2,183	2,730	2,817	2,854	+116	+547	+125	+37	3,021
Support	12	12	14	13	12	+0	+2	-2	-1	14
Maintenance/ Technical	9	9	7	8	8	+0	-2	+1	-0	8
General Support	21	21	21	21	20	+0	-0	-1	-1	22
Health Care Assistants	8	14	23	21	19	+5	+9	-4	-2	22
Ambulance Staff	3	1	1	1	1	-2	+0	+0	+0	1
Care, other	1	2	1		1	+1	-1	+0	+1	1
Patient & Client Care	12	17	25	22	21	+4	+8	-4	-1	24

Health & Well-being

Employment by Care Group & Staff Group: May 2022	WTE Dec 2019	WTE Dec 2020	WTE Dec 2021	WTE Apr 2022	WTE May 2022	Change Dec 2019 to Dec 20	Change Dec 2020 to Dec 21	Change Dec 2021 to May 22	Change Apr 2022 to May 22	Headcount [No.] May 2022
HWB	574	511	641	659	653	-62	+129	+13	-6	718
Consultants	1	2	1	2	3	+1	-1	+2	+1	4
Registrars	28	29	35	31	31	+2	+6	-4	+0	33
Medical/ Dental, other	89	102	105	107	103	+12	+4	-2	-4	116
Medical & Dental	118	133	141	140	138	+15	+8	-3	-2	153
Nurse/ Midwife Manager	14	15	32	37	36	+1	+17	+5	-0	39

Nurse/ Midwife Specialist & AN/MP	4	4	1	1	1	-1	-3	+0	+0	1
Staff Nurse/ Staff Midwife	1	4	28	33	32	+2	+25	+3	-1	37
Public Health Nurse	4	3	2	2	2	-1	-1	-0	-0	3
Nursing & Midwifery	23	25	63	72	71	+2	+38	+8	-1	80
Therapy Professions	18	9	5	6	6	-9	-4	+1	-0	7
Health Science/ Diagnostics	60	60	62	61	61	+0	+2	-2	+0	70
Psychologists	1	1	1	1	1	+0	+0	+0	+0	1
Pharmacy	2	5	5	5	5	+3	+0	+0	+0	5
H&SC, Other	34	38	40	41	41	+4	+2	+1	-0	45
Health & Social Care Professionals	115	114	114	114	114	-2	+0	-0	-0	128
Management (VIII & above)	45	41	55	61	61	-3	+14	+6	+0	62
Administrative/ Supervisory (V to VII)	136	109	155	166	164	-28	+47	+9	-1	172
Clerical (III & IV)	100	84	105	102	99	-16	+21	-6	-3	114
Management & Administrative	281	234	315	328	325	-47	+81	+9	-4	348
Support	1	1	1	1	2	+0	+0	+1	+1	3
General Support	1	1	1	1	2	+0	+0	+1	+1	3
Health Care Assistants	0	0	0	1	1	+0	+0	+1	+0	2
Care, other	35	4	5	2	3	-31	+1	-2	+1	4
Patient & Client Care	35	4	6	4	5	-31	+1	-1	+1	6

Health Service Employment Report: Hospital Group/ CHO & Staff Category/ Staff Group: May 2022

National Ambulance Service: May 2022	WTE Dec 2019	WTE Dec 2020	WTE Dec 2021	WTE Apr 2022	WTE May 2022	Change Dec 2019 to Dec 20	Change Dec 2020 to Dec 21	Change Dec 2021 to May 22	Change Apr 2022 to May 22	Headcount [No.] May 2022
NAS	1,933	1,990	2,060	2,033	2,037	+57	+70	-23	+4	2,105
Consultants	1	1	1	1	1	+0	+0	+0	+0	1
Registrars			1				+1	-1		
SHO/ Interns			1				+1	-1		
Medical & Dental	1	1	3	1	1	+0	+2	-2	+0	1
Nurse/ Midwife Manager	1	1	2	2	2	+0	+1	+0	+0	2
Staff Nurse/ Staff Midwife	1	1				+0	-1			
Nursing & Midwifery	2	2	2	2	2	+0	-0	+0	+0	2
Therapy Professions	1	1				+0	-1			
Health & Social Care Professionals	1	1				+0	-1			
Management (VIII & above)	12	14	12	15	15	+2	-2	+3	+0	15
Administrative/ Supervisory (V to VII)	29	33	49	49	50	+4	+16	+1	+0	51
Clerical (III & IV)	41	42	43	46	46	+0	+1	+3	+0	51
Management & Administrative	82	89	104	110	110	+7	+15	+7	+1	117
Support	4	4	2	4	3	+0	-1	+1	-0	4
Maintenance/ Technical	2	2	1	1	1	+0	-1	+0	+0	1
General Support	6	6	3	5	4	+0	-2	+1	-0	5
Health Care Assistants	2	2	1	1	1	+0	-1	+0	+0	1
Ambulance Staff	1,825	1,876	1,935	1,902	1,906	+51	+59	-28	+4	1,967
Care, other	15	14	13	12	12	-1	-1	-1	+0	12
Patient & Client Care	1,841	1,892	1,948	1,915	1,919	+50	+57	-29	+4	1,980

Children's Health Ireland: May 2022	WTE Dec 2019	WTE Dec 2020	WTE Dec 2021	WTE Apr 2022	WTE May 2022	Change Dec 2019 to Dec 20	Change Dec 2020 to Dec 21	Change Dec 2021 to May 22	Change Apr 2022 to May 22	Headcount [No.] May 2022
CHI	3,602	3,762	3,974	4,033	4,043	+160	+212	+69	+10	4,595
Consultants	220	237	246	251	251	+17	+9	+5	+0	272
Registrars	204	217	213	227	229	+13	-5	+16	+2	242
SHO/ Interns	88	95	104	104	105	+7	+9	+1	+1	109
Medical/ Dental, other	1	1	1	1	1	+0	-0	+0	+0	2
Medical & Dental	514	551	564	583	587	+37	+14	+22	+4	625
Nurse/ Midwife Manager	331	334	359	370	372	+3	+25	+13	+2	438
Nurse/ Midwife Specialist & AN/MP	152	172	187	189	188	+20	+15	+1	-1	227
Staff Nurse/ Staff Midwife	805	850	906	901	907	+45	+56	+1	+5	1,040
Nursing/ Midwifery Student	75	56	63	59	70	-19	+7	+7	+12	88
Nursing/ Midwifery other	10	8	7	8	8	-2	-1	+1	+1	10
Nursing & Midwifery	1,374	1,421	1,522	1,527	1,545	+47	+101	+23	+18	1,803
Therapy Professions	136	145	167	162	160	+9	+22	-7	-1	189
Health Science/ Diagnostics	280	285	300	311	309	+5	+15	+9	-2	336
Social Workers	57	60	65	65	67	+3	+5	+2	+2	78
Psychologists	38	42	47	49	48	+4	+6	+0	-1	64
Pharmacy	45	51	61	56	58	+7	+10	-3	+2	64
H&SC, Other	25	26	27	29	28	+1	+1	+1	-1	34
Health & Social Care Professionals	581	609	667	672	669	+28	+58	+2	-2	765
Management (VIII & above)	52	54	68	71	71	+1	+15	+2	-0	72
Administrative/ Supervisory (V to VII)	272	299	322	331	327	+27	+23	+5	-4	355
Clerical (III & IV)	420	409	418	429	424	-11	+9	+5	-5	495
Management & Administrative	744	762	809	831	822	+17	+47	+13	-9	922

Children's Health Ireland: May 2022	WTE Dec 2019	WTE Dec 2020	WTE Dec 2021	WTE Apr 2022	WTE May 2022	Change Dec 2019 to Dec 20	Change Dec 2020 to Dec 21	Change Dec 2021 to May 22	Change Apr 2022 to May 22	Headcount [No.] May 2022
CHI	3,602	3,762	3,974	4,033	4,043	+160	+212	+69	+10	4,595
Support	195	210	205	210	208	+15	-5	+3	-2	234
Maintenance/ Technical	15	15	16	16	16	+0	+1	-0	-0	16
General Support	210	225	221	226	223	+15	-4	+2	-2	250
Health Care Assistants	165	182	179	185	187	+17	-2	+8	+2	216
Care, other	14	13	11	11	10	-0	-2	-1	-1	14
Patient & Client Care	179	195	191	196	197	+16	-5	+7	+2	230

Dublin Midlands Hospital Group: May 2022	WTE Dec 2019	WTE Dec 2020	WTE Dec 2021	WTE Apr 2022	WTE May 2022	Change Dec 2019 to Dec 20	Change Dec 2020 to Dec 21	Change Dec 2021 to May 22	Change Apr 2022 to May 22	Headcount [No.] May 2022
DMHG	10,819	11,288	11,707	11,938	11,931	+469	+419	+224	-8	13,300
Consultants	464	499	513	535	536	+35	+14	+23	+1	575
Registrars	490	522	531	544	538	+32	+9	+7	-6	551
SHO/ Interns	424	460	473	469	467	+37	+12	-5	-2	482
Medical/ Dental, other	7	7	7	9	9	+1	-0	+2	+0	12
Medical & Dental	1,384	1,489	1,524	1,558	1,551	+105	+36	+27	-7	1,620
Nurse/ Midwife Manager	877	908	949	973	970	+31	+40	+21	-3	1,074
Nurse/ Midwife Specialist & AN/MP	205	236	257	271	273	+32	+21	+15	+2	311
Staff Nurse/ Staff Midwife	2,835	2,950	3,011	3,001	2,988	+115	+60	-23	-14	3,329
Nursing/ Midwifery Student	42	44	44	123	125	+2	-0	+81	+2	231
Nursing/ Midwifery other	36	38	41	43	42	+2	+3	+1	-1	49
Nursing & Midwifery	3,994	4,177	4,301	4,411	4,397	+182	+124	+96	-14	4,994
Therapy Professions	367	397	413	431	429	+30	+16	+16	-2	480
Health Science/ Diagnostics	979	1,001	1,011	1,011	1,006	+22	+10	-5	-5	1,095
Social Workers	79	87	90	94	95	+8	+3	+4	+0	101
Psychologists	13	13	17	17	16	+1	+4	-1	-1	17
Pharmacy	220	243	251	248	247	+23	+8	-4	-1	273
H&SC, Other	34	46	63	55	50	+12	+17	-14	-6	57
Health & Social Care Professionals	1,692	1,788	1,846	1,856	1,842	+96	+58	-4	-14	2,023
Management (VIII & above)	117	126	139	142	143	+9	+13	+4	+2	147
Administrative/ Supervisory (V to VII)	494	523	554	583	591	+28	+31	+37	+7	629
Clerical (III & IV)	1,055	1,046	1,115	1,123	1,112	-9	+70	-3	-11	1,301
Management & Administrative	1,667	1,695	1,808	1,848	1,846	+28	+113	+38	-2	2,077
Support	764	771	803	800	800	+7	+31	-3	-1	908
Maintenance/ Technical	130	130	127	129	129	-0	-3	+3	+0	131
General Support	894	901	929	929	929	+7	+28	-0	-0	1,039
Health Care Assistants	1,167	1,217	1,270	1,306	1,335	+51	+52	+65	+29	1,509
Care, other	21	21	29	31	31	+1	+8	+1	-0	38
Patient & Client Care	1,187	1,239	1,299	1,337	1,366	+51	+60	+67	+29	1,547

Ireland East Hospital Group: May 2022	WTE Dec 2019	WTE Dec 2020	WTE Dec 2021	WTE Apr 2022	WTE May 2022	Change Dec 2019 to Dec 20	Change Dec 2020 to Dec 21	Change Dec 2021 to May 22	Change Apr 2022 to May 22	Headcount [No.] May 2022
IEHG	12,502	13,478	14,129	14,288	14,365	+976	+651	+237	+77	15,956
Consultants	551	599	621	633	635	+48	+22	+14	+2	731
Registrars	623	666	715	727	731	+43	+49	+16	+4	749
SHO/ Interns	576	676	676	681	682	+100	+0	+6	+1	704
Medical/ Dental, other	26	28	30	33	33	+2	+2	+3	+0	46
Medical & Dental	1,775	1,968	2,042	2,074	2,082	+194	+73	+40	+7	2,230
Nurse/ Midwife Manager	963	1,054	1,115	1,162	1,162	+91	+62	+47	+0	1,280

Ireland East Hospital Group: May 2022	WTE Dec 2019	WTE Dec 2020	WTE Dec 2021	WTE Apr 2022	WTE May 2022	Change Dec 2019 to Dec 20	Change Dec 2020 to Dec 21	Change Dec 2021 to May 22	Change Apr 2022 to May 22	Headcount [No.] May 2022
IEHG	12,502	13,478	14,129	14,288	14,365	+976	+651	+237	+77	15,956
Nurse/ Midwife Specialist & AN/MP	310	340	361	372	371	+30	+21	+9	-1	416
Staff Nurse/ Staff Midwife	3,328	3,452	3,675	3,654	3,692	+123	+223	+17	+37	4,100
Nursing/ Midwifery Student	57	109	68	147	178	+52	-40	+109	+31	293
Nursing/ Midwifery other	77	73	69	49	48	-4	-4	-20	-1	58
Nursing & Midwifery	4,735	5,027	5,289	5,384	5,451	+292	+262	+162	+67	6,147
Therapy Professions	514	585	607	592	596	+71	+22	-11	+5	676
Health Science/ Diagnostics	738	797	852	841	840	+59	+54	-12	-1	914
Social Care	1	1	1	1	1	+0	+0	+0	+0	2
Social Workers	82	91	103	108	108	+9	+12	+5	+0	116
Psychologists	33	36	43	44	46	+3	+7	+2	+2	53
Pharmacy	194	201	217	214	215	+7	+16	-3	+1	237
H&SC, Other	27	28	40	38	32	+1	+12	-8	-5	48
Health & Social Care Professionals	1,589	1,739	1,864	1,837	1,838	+151	+124	-26	+1	2,046
Management (VIII & above)	86	106	137	147	146	+20	+31	+9	-1	148
Administrative/ Supervisory (V to VII)	544	630	678	692	702	+86	+48	+24	+10	744
Clerical (III & IV)	1,252	1,269	1,316	1,327	1,321	+17	+47	+5	-6	1,501
Management & Administrative	1,882	2,005	2,131	2,166	2,169	+123	+126	+38	+3	2,393
Support	1,352	1,352	1,370	1,375	1,366	-1	+18	-4	-9	1,522
Maintenance/ Technical	120	130	128	130	129	+9	-2	+1	-1	131
General Support	1,473	1,481	1,498	1,505	1,495	+9	+17	-3	-10	1,653
Health Care Assistants	1,021	1,226	1,274	1,293	1,299	+205	+49	+24	+6	1,444
Care, other	28	31	31	30	33	+3	-0	+2	+3	43
Patient & Client Care	1,049	1,257	1,305	1,323	1,331	+208	+48	+26	+9	1,487

RCSI Hospitals Group: May 2022	WTE Dec 2019	WTE Dec 2020	WTE Dec 2021	WTE Apr 2022	WTE May 2022	Change Dec 2019 to Dec 20	Change Dec 2020 to Dec 21	Change Dec 2021 to May 22	Change Apr 2022 to May 22	Headcount [No.] May 2022
RCSI	9,663	10,197	10,606	10,884	10,879	+534	+409	+273	-5	12,083
Consultants	441	470	502	505	504	+30	+32	+2	-2	535
Registrars	481	508	531	536	534	+27	+23	+3	-1	546
SHO/ Interns	439	510	501	515	508	+71	-9	+7	-8	519
Medical/ Dental, other	5	7	4	5	5	+1	-2	+0	+0	7
Medical & Dental	1,366	1,495	1,538	1,561	1,551	+129	+44	+12	-11	1,607
Nurse/ Midwife Manager	769	820	915	946	953	+51	+94	+38	+7	1,060
Nurse/ Midwife Specialist & AN/MP	185	208	235	248	250	+23	+27	+14	+2	276
Staff Nurse/ Staff Midwife	2,588	2,767	2,789	2,867	2,856	+179	+22	+67	-11	3,185
Nursing/ Midwifery Student	106	51	43	118	117	-55	-8	+74	-1	191
Nursing/ Midwifery other	43	42	37	28	28	-1	-5	-9	-0	31
Nursing & Midwifery	3,692	3,889	4,019	4,206	4,203	+196	+131	+184	-3	4,743
Therapy Professions	332	362	391	397	408	+29	+30	+16	+10	445
Health Science/ Diagnostics	589	609	608	630	631	+20	-1	+23	+1	696
Social Workers	66	66	72	69	71	+0	+6	-1	+2	78
Psychologists	12	12	14	12	12	+0	+2	-2	+0	14
Pharmacy	127	146	157	155	155	+19	+11	-2	-0	169
H&SC, Other	14	12	27	17	15	-3	+15	-13	-2	24
Health & Social Care Professionals	1,140	1,207	1,269	1,280	1,292	+66	+63	+22	+11	1,426
Management (VIII & above)	82	98	96	98	101	+16	-2	+5	+2	103
Administrative/ Supervisory (V to VII)	349	415	466	489	489	+66	+51	+22	-0	525
Clerical (III & IV)	1,031	1,026	1,056	1,046	1,037	-6	+31	-19	-9	1,184
Management & Administrative	1,462	1,538	1,619	1,633	1,627	+76	+81	+8	-7	1,812
Support	974	1,002	982	1,008	1,007	+28	-20	+25	-0	1,134

RCSI Hospitals Group: May 2022	WTE Dec 2019	WTE Dec 2020	WTE Dec 2021	WTE Apr 2022	WTE May 2022	Change Dec 2019 to Dec 20	Change Dec 2020 to Dec 21	Change Dec 2021 to May 22	Change Apr 2022 to May 22	Headcount [No.] May 2022
RCSI	9,663	10,197	10,606	10,884	10,879	+534	+409	+273	-5	12,083
Maintenance/ Technical	89	91	91	92	93	+2	-1	+3	+1	95
General Support	1,063	1,093	1,073	1,100	1,101	+30	-20	+28	+1	1,229
Health Care Assistants	902	942	1,056	1,070	1,073	+40	+114	+17	+3	1,226
Care, other	37	34	32	33	33	-3	-3	+1	+0	40
Patient & Client Care	939	976	1,088	1,103	1,107	+37	+112	+19	+4	1,266

Saolta University Hospital Care: May 2022	WTE Dec 2019	WTE Dec 2020	WTE Dec 2021	WTE Apr 2022	WTE May 2022	Change Dec 2019 to Dec 20	Change Dec 2020 to Dec 21	Change Dec 2021 to May 22	Change Apr 2022 to May 22	Headcount [No.] May 2022
Saolta	9,253	9,829	10,566	10,819	10,832	+576	+737	+267	+13	12,200
Consultants	463	476	491	495	500	+14	+14	+9	+5	544
Registrars	445	468	493	508	511	+24	+25	+18	+3	536
SHO/ Interns	535	637	665	663	662	+102	+28	-3	-1	681
Medical/ Dental, other	10	12	13	14	14	+2	+1	+1	+0	18
Medical & Dental	1,452	1,594	1,662	1,680	1,688	+141	+68	+26	+8	1,779
Nurse/ Midwife Manager	567	589	643	661	662	+22	+54	+19	+1	722
Nurse/ Midwife Specialist & AN/MP	218	236	268	275	276	+18	+32	+8	+1	305
Staff Nurse/ Staff Midwife	2,764	2,871	3,032	3,072	3,089	+107	+161	+57	+17	3,654
Public Health Nurse	1	1				-0	-1			
Nursing/ Midwifery Student	50	44	30	133	148	-6	-14	+118	+15	238
Nursing/ Midwifery other	33	39	35	30	30	+7	-4	-5	+0	37
Nursing & Midwifery	3,633	3,781	4,007	4,170	4,205	+148	+226	+198	+35	4,956
Therapy Professions	262	271	311	313	313	+10	+40	+2	+0	346
Health Science/ Diagnostics	617	655	690	694	700	+38	+35	+10	+6	777
Social Care	2	3	2	2	2	+1	-1	+0	+0	3
Social Workers	26	31	37	35	37	+4	+6	+1	+2	43
Psychologists	1	2	3	3	3	+1	+1	+0	-0	5
Pharmacy	137	160	179	178	177	+23	+19	-2	-1	200
H&SC, Other	19	15	69	40	22	-5	+54	-48	-19	35
Health & Social Care Professionals	1,065	1,136	1,292	1,266	1,256	+72	+155	-36	-10	1,409
Management (VIII & above)	51	54	56	60	60	+4	+1	+4	-0	61
Administrative/ Supervisory (V to VII)	237	286	338	344	347	+49	+52	+8	+3	364
Clerical (III & IV)	1,048	1,084	1,212	1,230	1,203	+36	+129	-10	-27	1,338
Management & Administrative	1,335	1,424	1,607	1,634	1,610	+89	+183	+3	-24	1,763
Support	836	908	919	955	961	+73	+10	+42	+5	1,054
Maintenance/ Technical	103	94	97	99	98	-9	+3	+2	-1	99
General Support	939	1,002	1,015	1,055	1,059	+63	+14	+43	+4	1,153
Health Care Assistants	799	845	913	940	937	+46	+68	+25	-2	1,051
Care, other	30	47	70	75	78	+17	+23	+8	+3	89
Patient & Client Care	830	892	983	1,014	1,015	+62	+91	+33	+1	1,140

South/South West Hospital Group: May 2022	WTE Dec 2019	WTE Dec 2020	WTE Dec 2021	WTE Apr 2022	WTE May 2022	Change Dec 2019 to Dec 20	Change Dec 2020 to Dec 21	Change Dec 2021 to May 22	Change Apr 2022 to May 22	Headcount [No.] May 2022
SSWHG	10,527	11,288	11,934	12,146	12,215	+761	+646	+281	+69	13,919
Consultants	478	508	537	547	547	+30	+29	+10	-0	585
Registrars	509	530	564	577	584	+21	+34	+20	+7	598
SHO/ Interns	537	615	596	609	608	+78	-19	+12	-1	616
Medical/ Dental, other	9	8	10	11	11	-1	+2	+1	+0	18
Medical & Dental	1,533	1,661	1,707	1,744	1,750	+127	+46	+43	+6	1,817

South/South West Hospital Group: May 2022	WTE Dec 2019	WTE Dec 2020	WTE Dec 2021	WTE Apr 2022	WTE May 2022	Change Dec 2019 to Dec 20	Change Dec 2020 to Dec 21	Change Dec 2021 to May 22	Change Apr 2022 to May 22	Headcount [No.] May 2022
SSWHG	10,527	11,288	11,934	12,146	12,215	+761	+646	+281	+69	13,919
Nurse/ Midwife Manager	863	856	903	919	923	-7	+46	+20	+4	1,048
Nurse/ Midwife Specialist & AN/MP	146	194	222	240	245	+48	+28	+23	+5	275
Staff Nurse/ Staff Midwife	3,127	3,334	3,535	3,484	3,505	+207	+201	-31	+21	4,124
Public Health Nurse		0	0	0	0	+0	+0	-0	-0	1
Nursing/ Midwifery Student	68	62	49	126	126	-6	-14	+77	-1	223
Nursing/ Midwifery other	15	15	14	14	13	+1	-2	-0	-1	17
Nursing & Midwifery	4,219	4,462	4,723	4,783	4,812	+243	+260	+89	+29	5,688
Therapy Professions	311	357	392	426	433	+46	+35	+41	+6	500
Health Science/ Diagnostics	784	854	904	897	892	+70	+50	-12	-4	1,034
Social Workers	33	37	38	40	41	+4	+2	+3	+1	48
Psychologists	2	2	3	3	3	+0	+2	-0	-0	4
Pharmacy	129	150	178	190	192	+21	+28	+14	+2	218
H&SC, Other	24	22	35	31	32	-2	+14	-4	+1	39
Health & Social Care Professionals	1,282	1,421	1,552	1,587	1,593	+139	+130	+42	+6	1,843
Management (VIII & above)	50	56	66	75	76	+6	+10	+11	+2	77
Administrative/ Supervisory (V to VII)	265	322	362	380	390	+57	+39	+28	+10	425
Clerical (III & IV)	1,269	1,270	1,302	1,335	1,344	+1	+32	+42	+9	1,524
Management & Administrative	1,584	1,648	1,729	1,789	1,810	+63	+82	+81	+21	2,026
Support	1,219	1,321	1,407	1,417	1,423	+102	+86	+17	+6	1,622
Maintenance/ Technical	33	41	39	40	39	+8	-2	-0	-1	40
General Support	1,251	1,362	1,446	1,457	1,462	+111	+84	+17	+5	1,662
Health Care Assistants	642	719	763	772	771	+77	+44	+8	-1	860
Care, other	15	15	15	14	17	-0	-0	+2	+3	23
Patient & Client Care	657	735	778	786	788	+77	+43	+10	+2	883

University of Limerick Hospital Group: May 2022	WTE Dec 2019	WTE Dec 2020	WTE Dec 2021	WTE Apr 2022	WTE May 2022	Change Dec 2019 to Dec 20	Change Dec 2020 to Dec 21	Change Dec 2021 to May 22	Change Apr 2022 to May 22	Headcount [No.] May 2022
ULHG	4,146	4,506	5,043	5,153	5,154	+360	+537	+111	+1	5,673
Consultants	165	184	191	191	190	+18	+7	-1	-0	202
Registrars	190	204	219	229	229	+13	+16	+10	-0	235
SHO/ Interns	197	259	266	262	263	+62	+8	-4	+0	265
Medical/ Dental, other	1	1	1	1	1	+0	+0	+0	+0	2
Medical & Dental	553	647	678	683	683	+94	+31	+5	-1	704
Nurse/ Midwife Manager	325	346	388	400	406	+21	+42	+18	+6	440
Nurse/ Midwife Specialist & AN/MP	76	81	90	102	102	+6	+8	+13	+0	112
Staff Nurse/ Staff Midwife	1,226	1,300	1,480	1,458	1,454	+74	+180	-26	-4	1,654
Nursing/ Midwifery Student	19	12	9	42	47	-7	-3	+38	+5	82
Nursing/ Midwifery other	11	11	11	11	10	+0	-0	-1	-1	12
Nursing & Midwifery	1,657	1,751	1,978	2,014	2,019	+94	+226	+41	+5	2,300
Therapy Professions	84	98	120	118	114	+14	+22	-5	-4	130
Health Science/ Diagnostics	252	254	272	260	257	+2	+18	-15	-3	284
Social Workers	11	11	14	12	12	-0	+3	-2	-0	13
Psychologists	3	4	4	5	5	+1	+0	+1	+0	6
Pharmacy	45	51	57	58	60	+6	+6	+2	+2	70
H&SC, Other	7	6	14	13	13	-1	+8	-1	-0	13
Health & Social Care Professionals	403	423	482	466	460	+21	+58	-21	-6	516
Management (VIII & above)	36	37	42	46	44	+2	+4	+2	-2	45
Administrative/ Supervisory (V to VII)	103	129	173	179	188	+26	+44	+15	+9	199
Clerical (III & IV)	485	508	558	594	589	+22	+50	+31	-5	638
Management & Administrative	624	674	773	819	821	+50	+99	+48	+2	882

University of Limerick Hospital Group: May 2022	WTE Dec 2019	WTE Dec 2020	WTE Dec 2021	WTE Apr 2022	WTE May 2022	Change Dec 2019 to Dec 20	Change Dec 2020 to Dec 21	Change Dec 2021 to May 22	Change Apr 2022 to May 22	Headcount [No.] May 2022
ULHG	4,146	4,506	5,043	5,153	5,154	+360	+537	+111	+1	5,673
Support	286	584	682	705	704	+298	+98	+23	-0	767
Maintenance/ Technical	39	38	39	38	36	-1	+1	-3	-2	37
General Support	325	622	721	742	741	+297	+99	+20	-2	804
Health Care Assistants	577	383	407	422	424	-194	+23	+17	+2	459
Care, other	8	6	7	7	6	-2	+1	-1	-1	8
Patient & Client Care	585	389	413	429	430	-195	+24	+17	+1	467

other Acute Services: May 2022	WTE Dec 2019	WTE Dec 2020	WTE Dec 2021	WTE Apr 2022	WTE May 2022	Change Dec 2019 to Dec 20	Change Dec 2020 to Dec 21	Change Dec 2021 to May 22	Change Apr 2022 to May 22	Headcount [No.] May 2022
other Acute	91	101	111	109	112	+10	+10	+1	+3	118
Nurse/ Midwife Manager	14	14	14	15	14	+0	-0	+0	-1	15
Nursing & Midwifery	14	14	14	15	14	+0	-0	+0	-1	15
Health Science/ Diagnostics	3	3	4	4	4	+0	+1	-0	-0	4
Social Workers	1	1				+0	-1			
Pharmacy	4	4	6	7	8	-0	+2	+2	+1	8
Health & Social Care Professionals	8	8	10	11	12	-0	+2	+2	+1	12
Management (VIII & above)	31	35	36	36	36	+3	+2	-0	+0	38
Administrative/ Supervisory (V to VII)	34	38	40	39	43	+4	+3	+2	+3	45
Clerical (III & IV)	4	6	10	8	8	+2	+4	-2	-1	8
Management & Administrative	69	79	87	84	86	+9	+8	-0	+3	91

CHO 1: May 2022	WTE Dec 2019	WTE Dec 2020	WTE Dec 2021	WTE Apr 2022	WTE May 2022	Change Dec 2019 to Dec 20	Change Dec 2020 to Dec 21	Change Dec 2021 to May 22	Change Apr 2022 to May 22	Headcount [No.] May 2022
CHO 1	5,468	5,755	6,089	6,303	6,292	+287	+334	+203	-11	7,217
Consultants	34	38	41	39	37	+4	+4	-5	-2	42
Registrars	65	71	74	76	76	+6	+3	+1	-1	78
SHO/ Interns	26	24	24	22	21	-2	-0	-3	-0	22
Medical/ Dental, other	80	80	74	60	61	+0	-7	-13	+1	99
Medical & Dental	205	213	213	197	195	+8	+0	-18	-2	241
Nurse/ Midwife Manager	350	354	378	379	375	+5	+24	-3	-4	399
Nurse/ Midwife Specialist & AN/MP	102	118	124	135	135	+16	+7	+10	+0	146
Staff Nurse/ Staff Midwife	1,014	1,029	1,081	1,088	1,078	+15	+52	-3	-10	1,219
Public Health Nurse	156	153	150	148	148	-3	-3	-2	+0	172
Nursing/ Midwifery Student	21	23	23	47	46	+3	-1	+23	-1	77
Nursing/ Midwifery other	6	7	6	8	9	+1	-1	+3	+1	10
Nursing & Midwifery	1,648	1,684	1,762	1,804	1,791	+35	+78	+29	-13	2,023
Therapy Professions	316	323	347	377	381	+7	+24	+33	+3	435
Health Science/ Diagnostics	7	7	8	9	10	+0	+1	+2	+1	12
Social Care	11	15	14	12	12	+4	-1	-1	-0	15
Social Workers	85	92	96	100	103	+8	+3	+7	+3	112
Psychologists	60	62	67	69	69	+2	+4	+2	+0	75
Pharmacy	2	3	5	4	4	+1	+2	-1	-0	5
H&SC, Other	32	31	39	53	47	-1	+8	+8	-6	72
Health & Social Care Professionals	513	533	575	624	625	+20	+42	+51	+1	726
Management (VIII & above)	60	63	73	80	78	+4	+9	+6	-1	81
Administrative/ Supervisory (V to VII)	135	166	195	213	220	+31	+28	+25	+6	231
Clerical (III & IV)	456	478	546	563	558	+23	+68	+11	-5	631
Management & Administrative	651	708	814	856	856	+57	+105	+42	-0	943

CHO 1: May 2022	WTE Dec 2019	WTE Dec 2020	WTE Dec 2021	WTE Apr 2022	WTE May 2022	Change Dec 2019 to Dec 20	Change Dec 2020 to Dec 21	Change Dec 2021 to May 22	Change Apr 2022 to May 22	Headcount [No.] May 2022
CHO 1	5,468	5,755	6,089	6,303	6,292	+287	+334	+203	-11	7,217
Support	306	310	289	288	289	+4	-21	-0	+0	355
Maintenance/ Technical	36	36	38	36	36	+1	+1	-2	-0	37
General Support	342	346	327	324	325	+5	-20	-2	+0	392
Health Care Assistants	1,423	1,519	1,577	1,627	1,618	+96	+58	+41	-9	1,815
Home Help	556	619	662	692	704	+63	+43	+42	+12	873
Care, other	131	133	160	178	179	+2	+27	+19	+1	204
Patient & Client Care	2,110	2,270	2,399	2,497	2,501	+161	+128	+102	+4	2,892

CHO 2: May 2022	WTE Dec 2019	WTE Dec 2020	WTE Dec 2021	WTE Apr 2022	WTE May 2022	Change Dec 2019 to Dec 20	Change Dec 2020 to Dec 21	Change Dec 2021 to May 22	Change Apr 2022 to May 22	Headcount [No.] May 2022
CHO 2	5,545	5,690	5,819	5,855	5,877	+145	+129	+58	+22	6,843
Consultants	42	42	44	44	43	-0	+2	-0	-1	47
Registrars	75	86	85	86	88	+11	-1	+3	+2	89
SHO/ Interns	36	43	40	40	39	+7	-3	-1	-1	40
Medical/ Dental, other	59	62	55	55	55	+3	-7	+0	+0	66
Medical & Dental	212	232	223	225	225	+20	-9	+2	+0	242
Nurse/ Midwife Manager	309	323	319	321	322	+15	-4	+3	+1	339
Nurse/ Midwife Specialist & AN/MP	93	108	113	127	132	+15	+5	+19	+6	138
Staff Nurse/ Staff Midwife	898	908	930	915	923	+10	+22	-7	+8	1,056
Public Health Nurse	192	199	188	186	181	+7	-11	-6	-5	208
Nursing/ Midwifery Student	9	11	29	47	44	+2	+18	+15	-3	67
Nursing/ Midwifery other	2	2	2	2	2	-0	+0	+0	+0	2
Nursing & Midwifery	1,502	1,550	1,581	1,598	1,605	+48	+31	+24	+7	1,810
Therapy Professions	338	362	378	387	385	+24	+15	+8	-1	444
Health Science/ Diagnostics	6	8	9	9	9	+1	+2	-0	+0	10
Social Care	245	268	301	286	288	+23	+33	-13	+2	345
Social Workers	84	84	90	89	90	-0	+7	-0	+1	103
Psychologists	73	78	83	88	89	+4	+5	+6	+1	104
Pharmacy	5	4	5	5	6	-1	+1	+1	+1	7
H&SC, Other	59	56	63	63	77	-3	+6	+15	+14	118
Health & Social Care Professionals	811	859	929	926	944	+49	+69	+16	+19	1,131
Management (VIII & above)	56	58	67	69	69	+2	+9	+3	+1	72
Administrative/ Supervisory (V to VII)	134	160	203	207	219	+27	+43	+16	+11	228
Clerical (III & IV)	468	448	450	446	451	-20	+2	+1	+5	516
Management & Administrative	657	666	720	722	739	+9	+54	+19	+17	816
Support	158	152	144	140	144	-5	-8	-1	+3	207
Maintenance/ Technical	68	74	73	73	74	+6	-0	+1	+1	76
General Support	226	226	218	213	218	+0	-8	-0	+5	283
Health Care Assistants	1,367	1,419	1,445	1,444	1,439	+51	+27	-7	-6	1,659
Home Help	499	456	395	394	374	-43	-61	-21	-20	515
Care, other	271	281	308	334	334	+11	+27	+26	+0	387
Patient & Client Care	2,137	2,156	2,149	2,172	2,147	+19	-8	-2	-25	2,561

CHO 3: May 2022	WTE Dec 2019	WTE Dec 2020	WTE Dec 2021	WTE Apr 2022	WTE May 2022	Change Dec 2019 to Dec 20	Change Dec 2020 to Dec 21	Change Dec 2021 to May 22	Change Apr 2022 to May 22	Headcount [No.] May 2022
CHO 3	4,357	4,610	4,946	5,079	5,102	+253	+337	+155	+23	6,015
Consultants	27	28	31	30	31	+1	+2	-0	+1	36
Registrars	42	40	46	43	44	-1	+6	-2	+0	45

CHO 3: May 2022	WTE Dec 2019	WTE Dec 2020	WTE Dec 2021	WTE Apr 2022	WTE May 2022	Change Dec 2019 to Dec 20	Change Dec 2020 to Dec 21	Change Dec 2021 to May 22	Change Apr 2022 to May 22	Headcount [No.] May 2022
CHO 3	4,357	4,610	4,946	5,079	5,102	+253	+337	+155	+23	6,015
SHO/ Interns	25	22	22	25	25	-3	-0	+3	+0	26
Medical/ Dental, other	58	59	49	51	52	+1	-10	+3	+1	64
Medical & Dental	152	150	148	150	152	-2	-2	+4	+2	171
Nurse/ Midwife Manager	246	250	255	254	261	+3	+5	+6	+7	272
Nurse/ Midwife Specialist & AN/MP	56	54	58	60	62	-2	+4	+4	+2	69
Staff Nurse/ Staff Midwife	787	831	850	854	843	+43	+20	-7	-11	961
Public Health Nurse	127	127	129	125	125	-0	+2	-4	-0	154
Nursing/ Midwifery Student	20	9	15	30	30	-11	+6	+14	-0	49
Nursing/ Midwifery other	4	4	4	4	4	+0	+0	+0	+0	4
Nursing & Midwifery	1,241	1,274	1,311	1,328	1,325	+33	+37	+14	-3	1,509
Therapy Professions	214	223	249	260	267	+9	+26	+18	+7	305
Health Science/ Diagnostics	5	9	9	9	8	+3	+0	-0	-0	11
Social Care	245	288	289	278	281	+43	+1	-8	+3	328
Social Workers	59	58	62	63	62	-2	+4	+0	-1	70
Psychologists	124	126	122	125	123	+2	-4	+0	-2	130
Pharmacy	5	5	6	6	6	+0	+1	+0	-0	6
H&SC, Other	32	34	31	31	31	+1	-3	-0	+0	38
Health & Social Care Professionals	684	742	767	772	778	+58	+25	+11	+6	888
Management (VIII & above)	38	42	49	56	54	+4	+8	+5	-2	55
Administrative/ Supervisory (V to VII)	132	149	171	210	219	+17	+22	+48	+10	232
Clerical (III & IV)	320	308	349	362	355	-12	+41	+6	-7	403
Management & Administrative	491	499	570	628	628	+8	+71	+58	+0	690
Support	163	160	161	157	155	-3	+2	-6	-2	191
Maintenance/ Technical	77	76	85	83	81	-1	+9	-5	-2	84
General Support	240	236	247	240	236	-4	+11	-11	-4	275
Health Care Assistants	1,140	1,247	1,325	1,348	1,364	+107	+78	+39	+16	1,649
Home Help	176	217	294	337	338	+41	+76	+44	+1	519
Care, other	234	245	285	276	280	+11	+41	-5	+4	314
Patient & Client Care	1,549	1,709	1,904	1,962	1,982	+159	+195	+78	+21	2,482

CHO 4: May 2022	WTE Dec 2019	WTE Dec 2020	WTE Dec 2021	WTE Apr 2022	WTE May 2022	Change Dec 2019 to Dec 20	Change Dec 2020 to Dec 21	Change Dec 2021 to May 22	Change Apr 2022 to May 22	Headcount [No.] May 2022
CHO 4	8,189	8,602	8,856	8,971	8,963	+413	+255	+106	-9	10,987
Consultants	55	60	61	64	62	+5	+0	+2	-2	75
Registrars	103	103	104	101	101	-1	+1	-3	-1	107
SHO/ Interns	38	51	48	40	40	+13	-3	-8	-0	42
Medical/ Dental, other	111	116	122	125	124	+5	+6	+2	-1	221
Medical & Dental	308	330	335	330	327	+23	+4	-8	-3	445
Nurse/ Midwife Manager	433	467	499	505	508	+34	+32	+9	+3	558
Nurse/ Midwife Specialist & AN/MP	81	98	91	98	100	+17	-8	+10	+3	109
Staff Nurse/ Staff Midwife	1,446	1,498	1,494	1,488	1,476	+53	-5	-17	-12	1,765
Public Health Nurse	216	228	216	216	215	+12	-12	-1	-1	265
Nursing/ Midwifery Student	60	28	34	61	61	-31	+5	+28	+0	97
Nursing/ Midwifery other	1		1	1	1	-1	+1	+0	+0	1
Nursing & Midwifery	2,235	2,319	2,334	2,369	2,362	+84	+14	+29	-7	2,795
Therapy Professions	448	464	528	546	544	+16	+64	+16	-2	649
Health Science/ Diagnostics	12	13	14	13	14	+1	+1	-1	+0	16
Social Care	240	252	267	272	267	+12	+14	+1	-4	307
Social Workers	115	132	135	137	138	+17	+3	+3	+1	159
Psychologists	138	152	151	146	147	+14	-0	-4	+2	167

CHO 4: May 2022	WTE Dec 2019	WTE Dec 2020	WTE Dec 2021	WTE Apr 2022	WTE May 2022	Change Dec 2019 to Dec 20	Change Dec 2020 to Dec 21	Change Dec 2021 to May 22	Change Apr 2022 to May 22	Headcount [No.] May 2022
CHO 4	8,189	8,602	8,856	8,971	8,963	+413	+255	+106	-9	10,987
Pharmacy	8	11	10	10	10	+3	-1	-0	-0	15
H&SC, Other	60	64	76	75	77	+3	+12	+2	+2	112
Health & Social Care Professionals	1,021	1,087	1,181	1,199	1,197	+66	+94	+16	-2	1,425
Management (VIII & above)	73	75	79	83	88	+2	+4	+9	+5	91
Administrative/ Supervisory (V to VII)	161	177	202	221	225	+16	+24	+23	+3	243
Clerical (III & IV)	505	546	587	574	564	+41	+42	-24	-10	690
Management & Administrative	738	798	868	878	877	+60	+70	+9	-2	1,024
Support	337	352	361	363	361	+15	+9	-0	-2	494
Maintenance/ Technical	22	23	24	25	23	+1	+0	-1	-2	27
General Support	359	375	385	388	384	+16	+10	-1	-4	521
Health Care Assistants	1,954	2,121	2,209	2,233	2,234	+167	+87	+25	+1	2,551
Home Help	1,124	1,076	1,039	1,039	1,045	-48	-37	+6	+6	1,570
Care, other	450	494	506	535	537	+44	+12	+31	+2	656
Patient & Client Care	3,528	3,691	3,754	3,807	3,816	+163	+63	+62	+9	4,777

CHO 5: May 2022	WTE Dec 2019	WTE Dec 2020	WTE Dec 2021	WTE Apr 2022	WTE May 2022	Change Dec 2019 to Dec 20	Change Dec 2020 to Dec 21	Change Dec 2021 to May 22	Change Apr 2022 to May 22	Headcount [No.] May 2022
CHO 5	5,282	5,477	5,671	5,814	5,809	+195	+194	+138	-5	6,883
Consultants	30	29	32	34	35	-1	+3	+3	+0	37
Registrars	28	30	39	42	42	+2	+9	+3	+0	42
SHO/ Interns	38	38	33	31	32	+0	-5	-1	+0	33
Medical/ Dental, other	66	71	75	74	74	+5	+3	-0	+1	102
Medical & Dental	162	168	179	181	182	+6	+10	+4	+1	214
Nurse/ Midwife Manager	338	365	375	379	375	+27	+10	+0	-4	395
Nurse/ Midwife Specialist & AN/MP	52	78	76	84	84	+26	-2	+9	+1	92
Staff Nurse/ Staff Midwife	967	972	993	1,009	1,003	+4	+22	+10	-5	1,168
Public Health Nurse	174	176	168	167	165	+2	-8	-3	-1	204
Nursing/ Midwifery Student	12	17	14	33	32	+5	-3	+18	-1	60
Nursing/ Midwifery other	4	4	4	4	4	-0	+0	+0	+0	5
Nursing & Midwifery	1,548	1,612	1,630	1,675	1,664	+63	+18	+34	-11	1,924
Therapy Professions	327	325	348	377	377	-2	+23	+29	-0	431
Health Science/ Diagnostics	4	8	7	8	7	+4	-1	+1	-1	8
Social Care	164	153	167	161	151	-11	+14	-16	-10	193
Social Workers	60	63	62	62	62	+3	-2	-0	-0	71
Psychologists	79	79	77	82	84	-0	-2	+7	+2	94
Pharmacy	1	2	3	3	4	+1	+1	+0	+1	4
H&SC, Other	35	32	44	43	47	-3	+12	+3	+4	52
Health & Social Care Professionals	670	661	707	736	732	-9	+46	+25	-4	853
Management (VIII & above)	43	47	58	63	67	+4	+11	+9	+4	69
Administrative/ Supervisory (V to VII)	125	138	161	182	181	+13	+23	+19	-2	192
Clerical (III & IV)	330	324	349	358	356	-6	+24	+8	-2	415
Management & Administrative	498	510	568	603	604	+11	+58	+36	+1	676
Support	332	300	281	284	282	-32	-19	+1	-2	354
Maintenance/ Technical	39	31	30	28	29	-8	-1	-1	+1	32
General Support	371	331	311	312	311	-40	-20	+0	-1	386
Health Care Assistants	1,142	1,317	1,351	1,383	1,388	+175	+34	+37	+6	1,573
Home Help	669	646	649	649	643	-22	+2	-5	-5	915
Care, other	222	232	277	275	284	+10	+45	+7	+9	342
Patient & Client Care	2,033	2,195	2,276	2,306	2,316	+162	+81	+40	+9	2,830

CHO 6: May 2022	WTE Dec 2019	WTE Dec 2020	WTE Dec 2021	WTE Apr 2022	WTE May 2022	Change Dec 2019 to Dec 20	Change Dec 2020 to Dec 21	Change Dec 2021 to May 22	Change Apr 2022 to May 22	Headcount [No.] May 2022
CHO 6	3,378	3,465	3,561	3,565	3,603	+87	+96	+42	+39	4,160
Consultants	48	51	52	51	53	+3	+1	+0	+2	61
Registrars	49	44	51	49	50	-5	+7	-1	+1	52
SHO/ Interns	16	20	19	18	19	+4	-1	+1	+1	26
Medical/ Dental, other	51	45	45	44	44	-6	-0	-0	+0	65
Medical & Dental	164	160	167	163	167	-4	+7	+0	+4	204
Nurse/ Midwife Manager	211	206	201	202	208	-5	-5	+7	+6	222
Nurse/ Midwife Specialist & AN/MP	21	24	28	28	32	+3	+4	+4	+4	36
Staff Nurse/ Staff Midwife	542	554	549	538	562	+13	-5	+13	+25	633
Public Health Nurse	117	112	110	99	98	-5	-2	-12	-1	115
Nursing/ Midwifery Student	14	16	12	16	12	+2	-4	-0	-4	17
Nursing/ Midwifery other	2	3	4	5	5	+1	+1	+1	+0	5
Nursing & Midwifery	905	915	904	887	917	+10	-11	+13	+30	1,028
Therapy Professions	238	238	235	240	245	-1	-2	+10	+5	296
Health Science/ Diagnostics	18	20	18	19	18	+2	-2	+0	-1	21
Social Care	364	392	426	421	420	+28	+35	-7	-1	474
Social Workers	57	54	60	59	60	-3	+6	+1	+2	68
Psychologists	56	66	66	70	72	+10	-0	+5	+1	87
Pharmacy	4	4	7	7	7	+0	+3	+0	+0	9
H&SC, Other	14	10	15	16	15	-4	+5	+0	-1	18
Health & Social Care Professionals	752	785	828	833	838	+33	+44	+10	+6	973
Management (VIII & above)	68	69	82	87	84	+2	+13	+2	-2	90
Administrative/ Supervisory (V to VII)	170	166	194	204	209	-4	+27	+16	+5	234
Clerical (III & IV)	237	260	253	256	270	+23	-7	+17	+14	322
Management & Administrative	475	496	529	546	564	+21	+33	+35	+17	646
Support	191	192	187	179	180	+1	-5	-7	+0	214
Maintenance/ Technical	23	22	23	23	23	-1	+1	+0	+0	25
General Support	214	214	210	202	203	+1	-4	-7	+0	239
Health Care Assistants	538	566	595	608	588	+27	+29	-7	-21	661
Care, other	330	330	329	325	327	+0	-1	-2	+2	409
Patient & Client Care	869	896	924	934	915	+28	+28	-9	-19	1,070

CHO 7: May 2022	WTE Dec 2019	WTE Dec 2020	WTE Dec 2021	WTE Apr 2022	WTE May 2022	Change Dec 2019 to Dec 20	Change Dec 2020 to Dec 21	Change Dec 2021 to May 22	Change Apr 2022 to May 22	Headcount [No.] May 2022
CHO 7	6,515	6,783	7,073	7,157	7,104	+268	+290	+31	-52	8,293
Consultants	60	66	67	67	65	+6	+1	-2	-1	69
Registrars	95	100	100	100	98	+5	-0	-2	-2	106
SHO/ Interns	36	38	41	42	43	+3	+3	+1	+1	44
Medical/ Dental, other	80	80	72	63	61	-1	-8	-11	-2	87
Medical & Dental	271	284	280	271	267	+13	-4	-13	-5	306
Nurse/ Midwife Manager	396	407	445	453	442	+11	+38	-3	-11	475
Nurse/ Midwife Specialist & AN/MP	94	110	113	115	113	+16	+4	+0	-2	129
Staff Nurse/ Staff Midwife	993	1,021	1,064	1,068	1,053	+28	+43	-11	-15	1,212
Public Health Nurse	175	177	175	166	165	+1	-1	-10	-1	203
Nursing/ Midwifery Student	32	32	32	53	52	-0	+0	+20	-1	75
Nursing/ Midwifery other	10	9	10	13	12	-1	+0	+2	-1	14
Nursing & Midwifery	1,700	1,756	1,840	1,868	1,838	+56	+84	-2	-30	2,108
Therapy Professions	450	462	471	485	480	+13	+8	+9	-5	544
Health Science/ Diagnostics	3	4	3	9	9	+1	-1	+6	-0	11
Social Care	371	400	433	446	444	+29	+33	+11	-1	490
Social Workers	105	108	111	118	117	+3	+3	+7	-1	130

CHO 7: May 2022	WTE Dec 2019	WTE Dec 2020	WTE Dec 2021	WTE Apr 2022	WTE May 2022	Change Dec 2019 to Dec 20	Change Dec 2020 to Dec 21	Change Dec 2021 to May 22	Change Apr 2022 to May 22	Headcount [No.] May 2022
CHO 7	6,515	6,783	7,073	7,157	7,104	+268	+290	+31	-52	8,293
Psychologists	81	87	89	88	89	+6	+2	+0	+1	101
Pharmacy	40	38	45	45	45	-2	+7	-0	+0	51
H&SC, Other	44	41	44	47	47	-3	+2	+3	+0	57
Health & Social Care Professionals	1,094	1,140	1,196	1,238	1,232	+46	+55	+36	-6	1,384
Management (VIII & above)	73	85	100	108	111	+12	+15	+11	+2	114
Administrative/ Supervisory (V to VII)	182	214	254	270	271	+32	+40	+17	+1	288
Clerical (III & IV)	351	380	398	416	414	+30	+18	+16	-3	483
Management & Administrative	606	679	751	794	795	+73	+72	+43	+0	885
Support	410	402	385	394	392	-9	-17	+7	-3	495
Maintenance/ Technical	41	46	48	43	43	+5	+1	-4	+0	47
General Support	452	448	432	437	435	-4	-16	+3	-2	542
Health Care Assistants	1,655	1,723	1,795	1,788	1,778	+68	+72	-17	-10	2,100
Home Help	127	132	122	121	123	+5	-10	+1	+2	237
Care, other	610	621	657	639	638	+11	+36	-19	-2	731
Patient & Client Care	2,392	2,476	2,574	2,548	2,538	+84	+98	-36	-9	3,068

CHO 8: May 2022	WTE Dec 2019	WTE Dec 2020	WTE Dec 2021	WTE Apr 2022	WTE May 2022	Change Dec 2019 to Dec 20	Change Dec 2020 to Dec 21	Change Dec 2021 to May 22	Change Apr 2022 to May 22	Headcount [No.] May 2022
CHO 8	6,135	6,337	6,449	6,514	6,474	+202	+112	+25	-40	7,740
Consultants	42	44	44	45	45	+1	+1	+1	-0	47
Registrars	106	114	125	123	122	+8	+11	-3	-1	125
SHO/ Interns	38	27	23	21	23	-11	-4	-0	+2	23
Medical/ Dental, other	72	73	64	65	65	+0	-8	+1	-0	83
Medical & Dental	259	257	256	255	255	-1	-1	-1	+0	278
Nurse/ Midwife Manager	372	379	376	375	371	+8	-3	-6	-4	402
Nurse/ Midwife Specialist & AN/MP	100	111	117	123	126	+12	+6	+9	+3	143
Staff Nurse/ Staff Midwife	998	1,013	1,001	988	990	+15	-12	-12	+1	1,154
Public Health Nurse	199	201	204	209	204	+2	+3	+0	-5	242
Nursing/ Midwifery Student	4	17	14	48	47	+13	-3	+33	-1	89
Nursing/ Midwifery other	9	12	13	12	12	+3	+1	-1	+0	13
Nursing & Midwifery	1,682	1,734	1,726	1,754	1,750	+52	-8	+23	-5	2,043
Therapy Professions	377	395	398	388	382	+18	+3	-16	-6	467
Health Science/ Diagnostics	7	9	11	12	12	+2	+2	+1	-0	13
Social Care	368	388	409	416	412	+20	+22	+2	-4	500
Social Workers	88	89	93	100	99	+1	+4	+6	-1	113
Psychologists	120	115	116	114	112	-5	+0	-4	-3	124
Pharmacy	7	8	12	11	10	+1	+4	-2	-0	13
H&SC, Other	52	54	54	57	56	+1	+1	+2	-1	66
Health & Social Care Professionals	1,019	1,058	1,093	1,098	1,082	+38	+36	-11	-16	1,296
Management (VIII & above)	62	67	76	81	82	+5	+9	+6	+1	85
Administrative/ Supervisory (V to VII)	176	204	235	228	239	+27	+31	+4	+11	253
Clerical (III & IV)	507	533	518	527	512	+26	-15	-7	-16	606
Management & Administrative	746	803	829	837	833	+58	+26	+4	-4	944
Support	127	118	112	111	113	-9	-6	+1	+2	143
Maintenance/ Technical	69	69	64	63	64	-0	-5	+0	+1	68
General Support	196	187	175	174	177	-9	-11	+1	+2	211
Health Care Assistants	1,577	1,663	1,736	1,740	1,720	+85	+73	-16	-21	2,031
Home Help	418	397	385	399	401	-21	-12	+16	+2	635
Care, other	237	238	248	256	257	+1	+9	+10	+1	302
Patient & Client Care	2,233	2,298	2,369	2,396	2,378	+65	+71	+9	-18	2,968

CHO 9: May 2022	WTE Dec 2019	WTE Dec 2020	WTE Dec 2021	WTE Apr 2022	WTE May 2022	Change Dec 2019 to Dec 20	Change Dec 2020 to Dec 21	Change Dec 2021 to May 22	Change Apr 2022 to May 22	Headcount [No.] May 2022
CHO 9	6,582	6,950	7,165	7,233	7,219	+367	+216	+54	-14	8,288
Consultants	68	64	68	69	69	-4	+4	+1	+0	79
Registrars	98	91	116	104	101	-7	+25	-15	-3	104
SHO/ Interns	66	71	48	48	52	+5	-23	+4	+4	53
Medical/ Dental, other	57	56	58	57	58	-1	+1	+1	+1	69
Medical & Dental	290	283	290	278	280	-7	+7	-10	+2	305
Nurse/ Midwife Manager	435	457	480	483	490	+22	+23	+10	+7	519
Nurse/ Midwife Specialist & AN/MP	85	101	111	125	132	+17	+10	+21	+7	140
Staff Nurse/ Staff Midwife	1,196	1,223	1,239	1,240	1,226	+28	+15	-12	-14	1,392
Public Health Nurse	176	182	181	177	177	+6	-1	-4	-1	208
Nursing/ Midwifery Student	55	60	48	69	66	+5	-12	+18	-3	109
Nursing/ Midwifery other	20	23	19	19	19	+3	-4	-0	+0	21
Nursing & Midwifery	1,966	2,046	2,078	2,114	2,110	+81	+32	+32	-4	2,389
Therapy Professions	486	530	571	587	578	+44	+41	+7	-9	661
Health Science/ Diagnostics	37	34	32	28	27	-3	-1	-5	-1	28
Social Care	695	745	814	804	801	+50	+69	-13	-3	959
Social Workers	125	139	133	147	144	+13	-6	+11	-3	163
Psychologists	164	183	181	184	181	+19	-2	+1	-2	199
Pharmacy	25	29	30	29	27	+5	+1	-3	-2	33
H&SC, Other	71	69	77	72	73	-2	+8	-4	+0	85
Health & Social Care Professionals	1,603	1,728	1,838	1,851	1,832	+125	+110	-6	-19	2,128
Management (VIII & above)	79	85	98	97	102	+6	+13	+4	+5	104
Administrative/ Supervisory (V to VII)	208	243	309	310	313	+35	+66	+4	+3	337
Clerical (III & IV)	451	507	543	557	552	+55	+37	+8	-5	640
Management & Administrative	739	835	950	963	967	+96	+115	+17	+4	1,081
Support	452	403	398	392	392	-49	-5	-6	-1	473
Maintenance/ Technical	35	36	34	34	34	+1	-2	-0	-0	36
General Support	487	439	432	426	425	-48	-7	-6	-1	509
Health Care Assistants	1,278	1,385	1,344	1,344	1,336	+108	-41	-8	-8	1,573
Care, other	221	233	234	256	269	+12	+1	+35	+13	303
Patient & Client Care	1,499	1,618	1,578	1,600	1,605	+120	-41	+27	+5	1,876

other Community Services: May 2022	WTE Dec 2019	WTE Dec 2020	WTE Dec 2021	WTE Apr 2022	WTE May 2022	Change Dec 2019 to Dec 20	Change Dec 2020 to Dec 21	Change Dec 2021 to May 22	Change Apr 2022 to May 22	Headcount [No.] May 2022
other Comm	638	709	740	732	732	+71	+31	-9	-0	777
Consultants	17	18	19	20	19	+1	+2	+0	-0	21
Registrars	25	23	27	30	29	-2	+5	+2	-1	29
SHO/ Interns	2	6	6	4	2	+4	+0	-4	-2	4
Medical/ Dental, other	0	0				-0	-0			
Medical & Dental	44	46	53	54	51	+3	+6	-2	-3	54
Nurse/ Midwife Manager	66	82	84	82	84	+16	+2	-0	+2	89
Nurse/ Midwife Specialist & AN/MP	8	13	11	9	10	+4	-1	-1	+1	11
Staff Nurse/ Staff Midwife	174	174	179	168	167	+0	+5	-13	-2	171
Nursing/ Midwifery other	1	2	2	2	2	+1	+0	+0	+0	2
Nursing & Midwifery	249	271	277	262	263	+22	+6	-14	+1	273
Therapy Professions	11	12	13	11	10	+1	+1	-3	-1	11
Health Science/ Diagnostics	9	8	7	7	8	-1	-1	+1	+1	8
Social Care	4	4	4	4	4	+0	+0	-0	-0	4
Social Workers	29	33	30	31	30	+5	-3	-1	-1	35
Psychologists	7	7	8	8	9	-0	+1	+1	+1	9
Pharmacy	3	4	4	7	8	+1	+0	+4	+1	8

other Community Services: May 2022	WTE Dec 2019	WTE Dec 2020	WTE Dec 2021	WTE Apr 2022	WTE May 2022	Change Dec 2019 to Dec 20	Change Dec 2020 to Dec 21	Change Dec 2021 to May 22	Change Apr 2022 to May 22	Headcount [No.] May 2022
other Comm	638	709	740	732	732	+71	+31	-9	-0	777
H&SC, Other	3	4	3	3	3	+1	-1	+0	+0	3
Health & Social Care Professionals	65	71	69	71	71	+7	-2	+2	+1	78
Management (VIII & above)	65	69	66	69	69	+4	-3	+3	+0	72
Administrative/ Supervisory (V to VII)	76	77	94	98	102	+2	+17	+7	+3	107
Clerical (III & IV)	70	69	77	72	69	-1	+8	-8	-3	75
Management & Administrative	212	216	238	239	240	+4	+22	+2	+1	254
Support	14	20	19	22	22	+6	-1	+3	-0	25
Maintenance/ Technical	3	7	7	9	10	+4	-0	+3	+1	10
General Support	17	27	26	31	32	+10	-1	+6	+1	35
Health Care Assistants	37	62	62	60	60	+25	-0	-1	+0	67
Care, other	15	16	16	15	14	+0	+0	-2	-1	16
Patient & Client Care	52	78	78	75	75	+26	+0	-3	-0	83

Health & Wellbeing: May 2022	WTE Dec 2019	WTE Dec 2020	WTE Dec 2021	WTE Apr 2022	WTE May 2022	Change Dec 2019 to Dec 20	Change Dec 2020 to Dec 21	Change Dec 2021 to May 22	Change Apr 2022 to May 22	Headcount [No.] May 2022
HWB	574	511	641	659	653	-62	+129	+13	-6	718
Consultants	1	2	1	2	3	+1	-1	+2	+1	4
Registrars	28	29	35	31	31	+2	+6	-4	+0	33
Medical/ Dental, other	89	102	105	107	103	+12	+4	-2	-4	116
Medical & Dental	118	133	141	140	138	+15	+8	-3	-2	153
Nurse/ Midwife Manager	14	15	32	37	36	+1	+17	+5	-0	39
Nurse/ Midwife Specialist & AN/MP	4	4	1	1	1	-1	-3	+0	+0	1
Staff Nurse/ Staff Midwife	1	4	28	33	32	+2	+25	+3	-1	37
Public Health Nurse	4	3	2	2	2	-1	-1	-0	-0	3
Nursing & Midwifery	23	25	63	72	71	+2	+38	+8	-1	80
Therapy Professions	18	9	5	6	6	-9	-4	+1	-0	7
Health Science/ Diagnostics	60	60	62	61	61	+0	+2	-2	+0	70
Psychologists	1	1	1	1	1	+0	+0	+0	+0	1
Pharmacy	2	5	5	5	5	+3	+0	+0	+0	5
H&SC, Other	34	38	40	41	41	+4	+2	+1	-0	45
Health & Social Care Professionals	115	114	114	114	114	-2	+0	-0	-0	128
Management (VIII & above)	45	41	55	61	61	-3	+14	+6	+0	62
Administrative/ Supervisory (V to VII)	136	109	155	166	164	-28	+47	+9	-1	172
Clerical (III & IV)	100	84	105	102	99	-16	+21	-6	-3	114
Management & Administrative	281	234	315	328	325	-47	+81	+9	-4	348
Support	1	1	1	1	2	+0	+0	+1	+1	3
General Support	1	1	1	1	2	+0	+0	+1	+1	3
Health Care Assistants	0	0	0	1	1	+0	+0	+1	+0	2
Care, other	35	4	5	2	3	-31	+1	-2	+1	4
Patient & Client Care	35	4	6	4	5	-31	+1	-1	+1	6

Corporate: May 2022	WTE Dec 2019	WTE Dec 2020	WTE Dec 2021	WTE Apr 2022	WTE May 2022	Change Dec 2019 to Dec 20	Change Dec 2020 to Dec 21	Change Dec 2021 to May 22	Change Apr 2022 to May 22	Headcount [No.] May 2022
Corp	3,035	3,216	3,816	3,907	3,945	+181	+601	+129	+38	4,274
Consultants	43	42	46	45	45	-1	+3	-1	-0	50
Registrars	24	30	35	34	33	+6	+5	-2	-1	35
SHO/ Interns	1	2	1	1	1	+1	-1	+0	+0	1
Medical/ Dental, other	26	25	29	30	31	-1	+4	+1	+0	48

Corporate: May 2022	WTE Dec 2019	WTE Dec 2020	WTE Dec 2021	WTE Apr 2022	WTE May 2022	Change Dec 2019 to Dec 20	Change Dec 2020 to Dec 21	Change Dec 2021 to May 22	Change Apr 2022 to May 22	Headcount [No.] May 2022
Corp	3,035	3,216	3,816	3,907	3,945	+181	+601	+129	+38	4,274
Medical & Dental	94	99	111	110	109	+5	+12	-2	-1	134
Nurse/ Midwife Manager	100	112	117	118	123	+12	+4	+6	+5	145
Nurse/ Midwife Specialist & AN/MP	10	12	16	17	15	+2	+5	-2	-3	19
Staff Nurse/ Staff Midwife	1	10	13	13	12	+9	+3	-2	-2	18
Public Health Nurse	0	0	0	0	0	+0	-0	+0	+0	0
Nursing/ Midwifery other	66	69	66	72	72	+2	-3	+6	-0	79
Nursing & Midwifery	178	203	212	220	221	+26	+9	+8	+1	261
Therapy Professions	2	5	4	5	5	+2	-1	+2	+1	7
Health Science/ Diagnostics	89	93	96	97	95	+4	+3	-0	-1	124
Social Workers	4	3	6	3	3	-1	+3	-3	-0	3
Psychologists	1	1	1	1	1	+0	+0	+0	+0	1
Pharmacy	35	44	51	55	55	+9	+7	+4	-0	56
H&SC, Other	533	547	561	557	561	+14	+14	-1	+4	621
Health & Social Care Professionals	665	693	719	717	720	+29	+25	+2	+3	812
Management (VIII & above)	494	521	605	629	636	+26	+85	+31	+7	654
Administrative/ Supervisory (V to VII)	818	892	1,159	1,207	1,241	+74	+266	+82	+33	1,303
Clerical (III & IV)	754	769	966	981	977	+16	+196	+11	-4	1,064
Management & Administrative	2,066	2,183	2,730	2,817	2,854	+116	+547	+125	+37	3,021
Support	12	12	14	13	12	+0	+2	-2	-1	14
Maintenance/ Technical	9	9	7	8	8	+0	-2	+1	-0	8
General Support	21	21	21	21	20	+0	-0	-1	-1	22
Health Care Assistants	8	14	23	21	19	+5	+9	-4	-2	22
Ambulance Staff	3	1	1	1	1	-2	+0	+0	+0	1
Care, other	1	2	1		1	+1	-1	+0	+1	1
Patient & Client Care	12	17	25	22	21	+4	+8	-4	-1	24

Health Business Services: May 2022	WTE Dec 2019	WTE Dec 2020	WTE Dec 2021	WTE Apr 2022	WTE May 2022	Change Dec 2019 to Dec 20	Change Dec 2020 to Dec 21	Change Dec 2021 to May 22	Change Apr 2022 to May 22	Headcount [No.] May 2022
HBS	1,583	1,631	1,367	1,380	1,368	+48	-265	+1	-12	1,434
Medical/ Dental, other	2					-2				
Medical & Dental	2					-2				
Nurse/ Midwife Manager	6	3	5	5	5	-3	+2	-0	-0	5
Nursing/ Midwifery other	1	1				+0	-1			
Nursing & Midwifery	6	4	5	5	5	-3	+1	-0	-0	5
Health Science/ Diagnostics	1	1	1	1	1	+0	+0	+0	+0	1
Pharmacy	2	1	1	1	1	-1	+0	+0	+0	1
H&SC, Other	1	1	1	1	0	+0	+0	-1	-1	1
Health & Social Care Professionals	4	3	3	3	2	-1	+0	-1	-1	3
Management (VIII & above)	168	168	156	160	158	-0	-12	+2	-2	161
Administrative/ Supervisory (V to VII)	419	450	393	407	407	+31	-57	+14	+1	425
Clerical (III & IV)	651	672	487	483	477	+22	-185	-11	-6	511
Management & Administrative	1,238	1,290	1,036	1,049	1,042	+52	-254	+5	-7	1,097
Support	101	102	93	106	104	+1	-9	+11	-2	108
Maintenance/ Technical	230	231	228	216	214	+1	-3	-14	-2	219
General Support	331	333	320	322	318	+2	-12	-2	-4	327
Health Care Assistants	2	2	2	2	2	-0	+0	-0	-0	2
Care, other	1					-1				
Patient & Client Care	3	2	2	2	2	-1	+0	-0	-0	2

HSE, S38 Voluntary Hospitals & Agencies / Staff Category & Staff Group: May 2022

Health Service Employment Report: May 2022

Employment by Administration & Staff Group: May 2022	WTE Dec 2019	WTE Dec 2020	WTE Dec 2021	WTE Apr 2022	WTE May 2022	Change Dec 2019 to Dec 20	Change Dec 2020 to Dec 21	Change Dec 2021 to May 22	Change Apr 2022 to May 22	Headcount [No.] May 2022
Health Service Executive	76,905	81,192	85,508	87,398	87,439	+4,287	+4,316	+1,931	+41	99,412
Consultants	1,899	1,995	2,083	2,098	2,097	+96	+89	+14	-1	2,256
Registrars	2,313	2,433	2,592	2,633	2,631	+121	+159	+39	-2	2,714
SHO/ Interns	2,047	2,335	2,360	2,361	2,359	+287	+25	-1	-2	2,432
Medical/ Dental, other	764	784	760	746	747	+20	-24	-14	+1	1,018
Medical & Dental	7,023	7,546	7,795	7,839	7,834	+523	+249	+39	-4	8,420
Nurse/ Midwife Manager	4,985	5,228	5,546	5,641	5,667	+243	+318	+121	+26	6,155
Nurse/ Midwife Specialist & AN/MP	1,276	1,482	1,607	1,711	1,740	+206	+125	+133	+29	1,916
Staff Nurse/ Staff Midwife	16,587	17,302	18,107	18,211	18,197	+715	+805	+90	-14	21,096
Public Health Nurse	1,537	1,557	1,523	1,495	1,481	+20	-34	-41	-14	1,775
Nursing/ Midwifery Student	374	323	302	707	701	-52	-20	+399	-6	1,153
Nursing/ Midwifery other	183	201	188	197	195	+18	-14	+7	-3	221
Nursing & Midwifery	24,943	26,094	27,273	27,963	27,981	+1,151	+1,179	+708	+19	32,316
Therapy Professions	3,647	3,902	4,156	4,343	4,343	+255	+254	+186	-1	5,002
Health Science/ Diagnostics	2,629	2,802	2,927	2,934	2,934	+173	+125	+6	-1	3,282
Social Care	178	191	190	185	183	+14	-1	-7	-2	206
Social Workers	702	757	787	824	829	+55	+30	+41	+5	929
Psychologists	767	796	813	826	826	+29	+17	+13	+1	923
Pharmacy	570	665	775	789	792	+95	+110	+17	+3	901
H&SC, Other	960	972	1,146	1,119	1,111	+12	+174	-34	-7	1,341
Health & Social Care Professionals	9,453	10,086	10,795	11,019	11,017	+633	+709	+222	-2	12,584
Management (VIII & above)	1,435	1,521	1,712	1,811	1,828	+86	+191	+116	+17	1,878
Administrative/ Supervisory (V to VII)	3,336	3,796	4,571	4,822	4,922	+460	+775	+351	+101	5,200
Clerical (III & IV)	8,415	8,617	9,083	9,210	9,136	+202	+466	+53	-74	10,249
Management & Administrative	13,187	13,934	15,366	15,842	15,887	+747	+1,433	+520	+45	17,327
Support	4,938	5,327	5,456	5,564	5,558	+389	+129	+102	-7	6,301
Maintenance/ Technical	816	821	821	809	804	+5	-0	-17	-5	827
General Support	5,754	6,148	6,277	6,373	6,362	+394	+129	+85	-12	7,128
Health Care Assistants	9,884	10,651	11,026	11,247	11,212	+767	+376	+185	-35	12,539
Home Help	3,569	3,543	3,546	3,630	3,628	-26	+2	+82	-3	5,264
Ambulance Staff	1,828	1,877	1,936	1,903	1,907	+49	+59	-28	+4	1,968
Care, other	1,265	1,313	1,493	1,582	1,611	+48	+180	+117	+29	1,866
Patient & Client Care	16,546	17,384	18,001	18,362	18,358	+839	+617	+357	-5	21,637

Health Service Employment Report: May 2022

Employment by Administration & Staff Group: May 2022	WTE Dec 2019	WTE Dec 2020	WTE Dec 2021	WTE Apr 2022	WTE May 2022	Change Dec 2019 to Dec 20	Change Dec 2020 to Dec 21	Change Dec 2021 to May 22	Change Apr 2022 to May 22	Headcount [No.] May 2022
Section 38 Hospitals	26,687	28,234	29,464	29,826	29,921	+1,547	+1,230	+457	+95	33,430
Consultants	1,303	1,413	1,476	1,514	1,519	+110	+63	+43	+5	1,685
Registrars	1,324	1,404	1,464	1,496	1,498	+80	+60	+34	+2	1,543
SHO/ Interns	1,033	1,220	1,195	1,198	1,196	+187	-25	+0	-3	1,213
Medical/ Dental, other	23	25	23	29	29	+2	-1	+5	-0	44
Medical & Dental	3,683	4,062	4,158	4,237	4,241	+379	+97	+83	+4	4,485

Health Service Employment Report: May 2022

Employment by Administration & Staff Group: May 2022	WTE Dec 2019	WTE Dec 2020	WTE Dec 2021	WTE Apr 2022	WTE May 2022	Change Dec 2019 to Dec 20	Change Dec 2020 to Dec 21	Change Dec 2021 to May 22	Change Apr 2022 to May 22	Headcount [No.] May 2022
Section 38 Hospitals	26,687	28,234	29,464	29,826	29,921	+1,547	+1,230	+457	+95	33,430
Nurse/ Midwife Manager	2,223	2,344	2,498	2,591	2,582	+121	+154	+84	-9	2,891
Nurse/ Midwife Specialist & AN/MP	636	721	776	806	806	+85	+55	+31	+1	922
Staff Nurse/ Staff Midwife	6,916	7,224	7,496	7,425	7,455	+308	+272	-41	+30	8,201
Nursing/ Midwifery Student	238	235	200	380	436	-3	-35	+235	+56	704
Nursing/ Midwifery other	148	139	132	104	104	-8	-7	-28	+0	123
Nursing & Midwifery	10,161	10,663	11,102	11,305	11,383	+502	+439	+281	+78	12,841
Therapy Professions	1,028	1,105	1,194	1,178	1,186	+77	+88	-8	+7	1,337
Health Science/ Diagnostics	1,848	1,907	1,970	1,972	1,966	+58	+63	-4	-7	2,168
Social Care	1	1	1	1	1	+0	+0	+0	+0	2
Social Workers	257	275	292	295	297	+18	+17	+5	+2	325
Psychologists	92	100	114	115	115	+8	+13	+2	+0	141
Pharmacy	445	476	491	481	483	+31	+15	-8	+2	519
H&SC, Other	98	108	127	114	104	+10	+19	-23	-11	127
Health & Social Care Professionals	3,769	3,972	4,188	4,157	4,151	+203	+216	-37	-6	4,619
Management (VIII & above)	259	288	334	347	348	+28	+46	+14	+1	355
Administrative/ Supervisory (V to VII)	1,451	1,596	1,689	1,720	1,733	+145	+92	+44	+13	1,858
Clerical (III & IV)	2,772	2,793	2,929	2,970	2,954	+20	+136	+25	-16	3,446
Management & Administrative	4,483	4,676	4,952	5,038	5,035	+194	+275	+83	-3	5,659
Support	2,415	2,533	2,561	2,567	2,559	+118	+27	-2	-8	2,908
Maintenance/ Technical	238	244	242	246	247	+6	-2	+5	+1	249
General Support	2,653	2,778	2,803	2,813	2,806	+124	+25	+3	-7	3,157
Health Care Assistants	1,873	2,018	2,190	2,204	2,231	+145	+172	+41	+28	2,577
Care, other	65	66	71	73	75	+0	+6	+3	+2	92
Patient & Client Care	1,938	2,083	2,261	2,277	2,306	+145	+178	+44	+29	2,669

Health Service Employment Report: May 2022

Employment by Administration & Staff Group: May 2022	WTE Dec 2019	WTE Dec 2020	WTE Dec 2021	WTE Apr 2022	WTE May 2022	Change Dec 2019 to Dec 20	Change Dec 2020 to Dec 21	Change Dec 2021 to May 22	Change Apr 2022 to May 22	Headcount [No.] May 2022
Section 38 Voluntary Agencies	16,225	16,748	17,351	17,348	17,350	+523	+603	-1	+2	20,736
Consultants	48	51	49	54	55	+3	-2	+6	+1	72
Registrars	43	39	49	41	42	-4	+10	-7	+0	45
SHO/ Interns	36	40	32	37	37	+4	-8	+6	+1	45
Medical/ Dental, other	24	24	30	28	27	+0	+6	-3	-1	63
Medical & Dental	151	153	159	161	162	+2	+6	+3	+1	225
Nurse/ Midwife Manager	776	772	808	807	814	-4	+36	+6	+7	892
Nurse/ Midwife Specialist & AN/MP	84	95	99	100	100	+12	+3	+2	-0	117
Staff Nurse/ Staff Midwife	2,190	2,237	2,247	2,205	2,204	+47	+10	-43	-1	2,575
Nursing/ Midwifery Student	32	34	24	63	63	+2	-10	+39	-0	129
Nursing/ Midwifery other	19	22	24	23	23	+3	+3	-1	+0	26
Nursing & Midwifery	3,101	3,160	3,202	3,199	3,205	+60	+41	+3	+6	3,739
Therapy Professions	559	558	597	588	586	-2	+40	-11	-2	684
Health Science/ Diagnostics	23	22	21	21	20	-1	-1	-1	-1	23
Social Care	2,531	2,716	2,936	2,916	2,900	+185	+220	-37	-16	3,412
Social Workers	206	206	216	213	213	+0	+10	-4	-1	250
Psychologists	145	170	168	168	168	+25	-2	+0	+0	191
Pharmacy	23	23	26	25	26	-0	+3	+0	+1	32
H&SC, Other	65	55	51	49	50	-10	-4	-1	+0	70

Health Service Employment Report: May 2022

Employment by Administration & Staff Group: May 2022	WTE Dec 2019	WTE Dec 2020	WTE Dec 2021	WTE Apr 2022	WTE May 2022	Change Dec 2019 to Dec 20	Change Dec 2020 to Dec 21	Change Dec 2021 to May 22	Change Apr 2022 to May 22	Headcount [No.] May 2022
Section 38 Voluntary Agencies	16,225	16,748	17,351	17,348	17,350	+523	+603	-1	+2	20,736
Health & Social Care Professionals	3,552	3,749	4,015	3,980	3,962	+197	+266	-53	-18	4,662
Management (VIII & above)	147	161	169	174	177	+13	+9	+7	+2	183
Administrative/ Supervisory (V to VII)	412	429	446	468	479	+17	+17	+33	+11	524
Clerical (III & IV)	618	628	649	653	645	+11	+21	-4	-8	815
Management & Administrative	1,177	1,218	1,264	1,295	1,301	+41	+46	+36	+5	1,522
Support	881	816	797	794	802	-65	-19	+5	+7	1,112
Maintenance/ Technical	128	134	134	130	129	+6	-0	-5	-1	143
General Support	1,009	950	931	924	931	-59	-19	+0	+7	1,255
Health Care Assistants	5,640	5,885	6,110	6,138	6,131	+245	+225	+21	-7	7,355
Care, other	1,595	1,632	1,670	1,651	1,660	+37	+38	-10	+9	1,978
Patient & Client Care	7,235	7,517	7,780	7,788	7,790	+282	+262	+11	+2	9,333

WTE change 2020, 2021, 2022

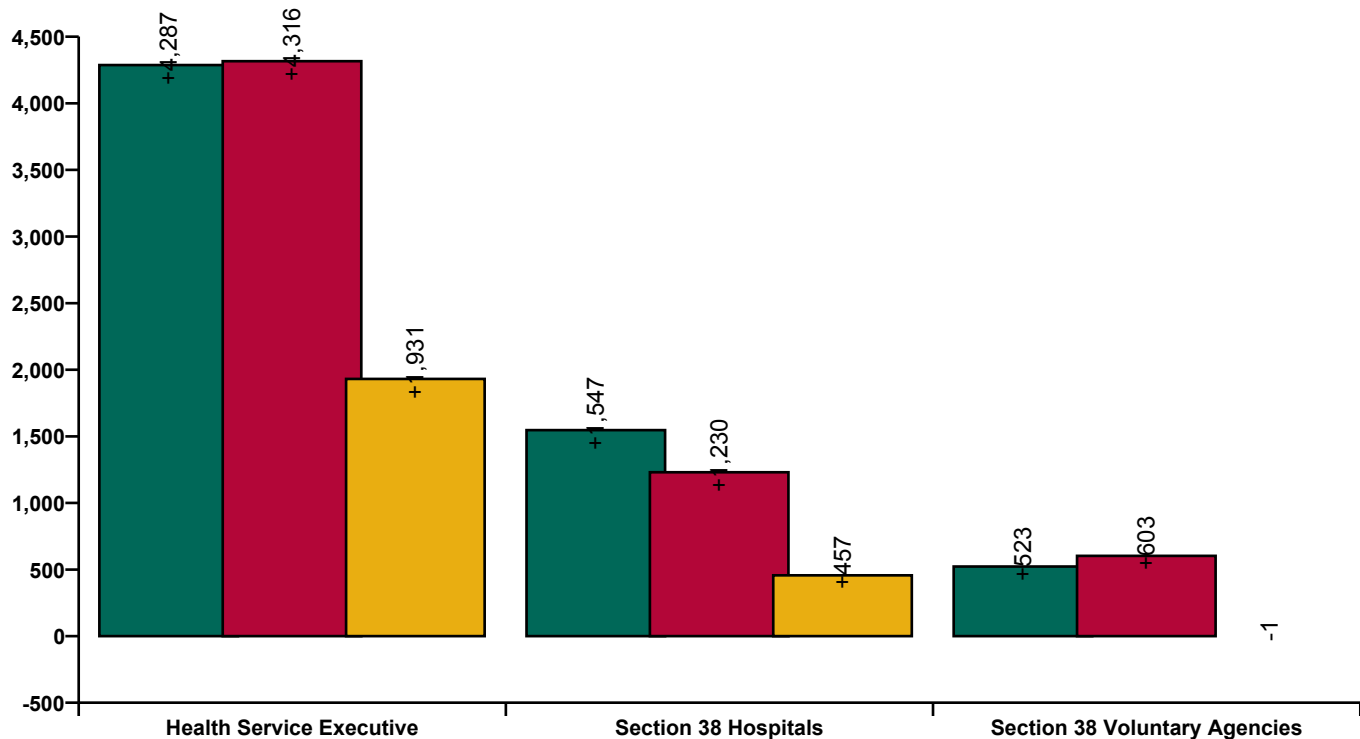

**Employment by Hospital,
Hospital Group, Community
Services etc. May 2022**

May 2022	WTE Dec 2019	WTE Dec 2020	WTE Dec 2021	WTE Apr 2022	WTE May 2022	Change Dec 2019 to Dec 20	Change Dec 2020 to Dec 21	Change Dec 2021 to May 22	Change Apr 2022 to May 22	Headcount [No.] May 2022
Overall	119,817	126,174	132,323	134,573	134,711	+6,357	+6,149	+2,387	+138	153,578
NAS	1,933	1,990	2,060	2,033	2,037	+57	+70	-23	+4	2,105
CHI at Connolly	136	136	147	142	140	+1	+11	-7	-2	163
CHI at Crumlin	1,967	2,062	2,131	2,176	2,182	+95	+69	+50	+6	2,488
CHI at Tallaght	255	259	264	285	281	+3	+5	+18	-4	318
CHI at Temple Street	1,184	1,259	1,302	1,305	1,309	+74	+43	+7	+5	1,485
CHI Programme	57	44	95	97	101	-13	+50	+7	+4	110
CHI Corporate	3	2	35	28	30	-1	+33	-5	+1	31
CHI	3,602	3,762	3,974	4,033	4,043	+160	+212	+69	+10	4,595
Coombe Women & Infants University	890	925	952	944	942	+35	+27	-10	-2	1,068
MRH Portlaoise	750	780	802	826	824	+30	+22	+22	-2	923
MRH Tullamore	1,101	1,146	1,148	1,200	1,187	+45	+2	+39	-13	1,332
Naas General	759	777	796	845	852	+18	+19	+56	+7	956
St. James's	4,058	4,266	4,456	4,517	4,518	+208	+190	+62	+0	5,024
St. Luke's Rathgar	544	542	541	547	541	-2	-2	+1	-6	573
Tallaght University	2,683	2,812	2,949	3,000	3,007	+128	+137	+57	+7	3,360
Hospital Group HQ	33	40	63	58	59	+6	+24	-4	+1	64
DMHG	10,819	11,288	11,707	11,938	11,931	+469	+419	+224	-8	13,300
Cappagh National Orthopaedic	426	441	452	454	486	+15	+11	+35	+32	550
Mater Misericordiae University	3,159	3,429	3,638	3,700	3,719	+270	+209	+81	+19	4,103
MRH Mullingar	914	1,004	1,060	1,068	1,072	+90	+56	+12	+3	1,198
National Maternity	880	916	930	947	940	+36	+14	+10	-7	1,062
Our Lady's Navan	516	590	600	613	612	+75	+10	+11	-1	701
St. Columcille's	452	457	469	466	466	+5	+12	-3	+0	510
St Luke's General Kilkenny	1,119	1,185	1,211	1,237	1,236	+66	+26	+25	-1	1,412
St. Michael's	397	404	407	413	412	+7	+3	+5	-1	482
St. Vincent's University	2,838	3,087	3,234	3,220	3,258	+249	+147	+24	+38	3,499
Wexford General	1,024	1,055	1,107	1,134	1,140	+31	+52	+33	+6	1,272
Royal Victoria Eye & Ear	291	313	332	334	331	+22	+18	-1	-3	385
IEHG Bank		8	9	15	14	+8	+1	+5	-1	21
Hospital Group HQ	30	34	72	78	75	+4	+39	+3	-3	89
National Rehabilitation	457	555	608	610	604	+97	+53	-4	-6	672
IEHG	12,502	13,478	14,129	14,288	14,365	+976	+651	+237	+77	15,956
Beaumont	3,846	4,029	4,144	4,197	4,188	+183	+115	+45	-9	4,580
Cavan General	1,034	1,059	1,184	1,226	1,234	+25	+125	+50	+8	1,403
Connolly	1,334	1,462	1,506	1,548	1,548	+128	+44	+43	+0	1,689
Louth County	277	289	293	297	295	+12	+4	+2	-2	336
Monaghan	101	102	144	148	149	+1	+42	+5	+1	170
Our Lady of Lourdes	2,149	2,287	2,357	2,456	2,450	+138	+70	+92	-7	2,709
Rotunda	892	929	919	948	951	+37	-10	+32	+3	1,130
Hospital Group HQ	30	41	60	64	64	+11	+19	+4	-0	66
RCSI	9,663	10,197	10,606	10,884	10,879	+534	+409	+273	-5	12,083
Galway University	3,607	3,787	3,926	4,053	4,074	+181	+138	+149	+21	4,563
Letterkenny University	1,607	1,769	1,943	1,959	1,974	+161	+175	+31	+15	2,253
Mayo University	1,150	1,204	1,317	1,372	1,385	+54	+113	+68	+13	1,556
Portiuncula University	790	843	907	925	931	+53	+64	+24	+5	1,043
Roscommon University	333	367	387	413	416	+33	+20	+29	+3	469
Sligo University	1,688	1,766	1,924	1,956	1,953	+78	+158	+29	-4	2,212
Hospital Group HQ	79	93	162	140	99	+15	+69	-63	-41	104
Saolta	9,253	9,829	10,566	10,819	10,832	+576	+737	+267	+13	12,200
Bantry General	266	277	294	297	301	+11	+17	+6	+4	349
Cork University	4,014	4,316	4,553	4,662	4,663	+302	+237	+110	+1	5,293

**Employment by Hospital,
Hospital Group, Community
Services etc. May 2022**

May 2022	WTE Dec 2019	WTE Dec 2020	WTE Dec 2021	WTE Apr 2022	WTE May 2022	Change Dec 2019 to Dec 20	Change Dec 2020 to Dec 21	Change Dec 2021 to May 22	Change Apr 2022 to May 22	Headcount [No.] May 2022
Overall	119,817	126,174	132,323	134,573	134,711	+6,357	+6,149	+2,387	+138	153,578
Lourdes Orthopaedic Kilcreene	70	70	72	70	69	-0	+2	-2	-1	81
Mallow General	252	246	263	263	262	-6	+17	-2	-1	301
Mercy University	1,173	1,243	1,311	1,335	1,349	+70	+68	+39	+14	1,534
South Infirmary Victoria University	787	804	842	846	842	+18	+38	-0	-4	1,019
South Tipperary General	868	968	1,022	1,024	1,045	+101	+54	+23	+21	1,184
UH Kerry	1,114	1,215	1,314	1,347	1,346	+101	+100	+32	-1	1,537
UH Waterford	1,949	2,103	2,183	2,235	2,263	+154	+80	+79	+28	2,521
Hospital Group HQ	35	45	79	67	75	+11	+34	-4	+8	100
SSWHG	10,527	11,288	11,934	12,146	12,215	+761	+646	+281	+69	13,919
Croom Orthopaedic	156	173	264	287	289	+17	+90	+26	+2	319
Ennis	235	228	242	248	243	-7	+14	+1	-5	276
Nenagh	250	259	266	272	283	+9	+7	+17	+11	320
St. John's Limerick	311	321	318	328	330	+9	-3	+12	+2	367
UH Limerick	2,814	3,122	3,560	3,609	3,598	+309	+438	+38	-11	3,923
UMH Limerick	375	393	383	398	400	+18	-10	+17	+1	457
Hospital Group HQ	6	10	10	10	11	+4	0	+1	+0	11
ULHG	4,146	4,506	5,043	5,153	5,154	+360	+537	+111	+1	5,673
other Acute	91	101	111	109	112	+10	+10	+1	+3	118
Acute Services	62,537	66,439	70,129	71,404	71,569	+3,902	+3,690	+1,440	+165	79,949
Community Services	52,089	54,377	56,370	57,222	57,175	+2,288	+1,993	+805	-47	67,203
H&WB, Corporate & National	5,191	5,358	5,824	5,947	5,967	+167	+465	+143	+20	6,426

Staff Category /Staff Group	WTE Dec 2019	WTE Dec 2020	WTE Dec 2021	WTE Apr 2022	WTE May 2022	Change Dec 2019 to Dec 20	Change Dec 2020 to Dec 21	Change Dec 2021 to May 22	Change Apr 2022 to May 22	Headcount [No.] May 2022
Bantry General	266	277	294	297	301	+11	+17	+6	+4	349
Consultants	4	4	5	7	7		+1	+1		8
Registrars	6	5	5	4	5	-1			+1	5
SHO/ Interns	13	14	13	11	11	+1	-1	-2	-0	11
Medical/ Dental, other	0	1	1	1	1	+0				3
Medical & Dental	24	24	24	23	23	-0	+1	-1	+1	27
Nurse/ Midwife Manager	28	28	30	31	33	+1	+2	+2	+1	36
Nurse/ Midwife Specialist & AN/MP	2	4	5	4	5	+2	+1	-0	+0	5
Staff Nurse/ Staff Midwife	83	83	87	90	92	+0	+4	+5	+2	108
Nursing/ Midwifery Student		1		1		+1	-1		-1	
Nursing & Midwifery	112	116	122	127	130	+4	+6	+8	+3	149
Therapy Professions	8	10	10	10	10	+2	+0	-0	+0	12
Health Science/ Diagnostics	17	16	20	20	21	-1	+4	+0	+0	25
Pharmacy	2	2	3	3	3		+1			3
Health & Social Care Professionals	28	28	33	33	33	+0	+5	+0	+0	40
Management (VIII & above)			1	1	1		+1			1
Administrative/ Supervisory (V to VII)	4	5	4	4	4	+2	-1	-0		5
Clerical (III & IV)	21	22	22	22	22	+1	+0	-0	+0	28
Management & Administrative	25	27	27	27	27	+2	+0	-0	+0	34
Support	20	18	19	19	19	-3	+1	-0	-0	20
Maintenance/ Technical	1	1	1					-1		
General Support	21	19	20	19	19	-3	+1	-1	-0	20
Health Care Assistants	56	63	67	68	68	+7	+4	+1	-0	76
Care, other	1	1	1	1	1					3
Patient & Client Care	56	63	68	68	68	+7	+4	+1	-0	79

Staff Category /Staff Group	WTE Dec 2019	WTE Dec 2020	WTE Dec 2021	WTE Apr 2022	WTE May 2022	Change Dec 2019 to Dec 20	Change Dec 2020 to Dec 21	Change Dec 2021 to May 22	Change Apr 2022 to May 22	Headcount [No.] May 2022
Beaumont	3,846	4,029	4,144	4,197	4,188	+183	+115	+45	-9	4,580
Consultants	199	211	235	237	235	+12	+24	-0	-2	253
Registrars	198	210	215	221	218	+12	+5	+3	-3	219
SHO/ Interns	179	212	206	206	205	+33	-6	-2	-1	205
Medical/ Dental, other	5	5	3	3	3	+0	-2	+0		4
Medical & Dental	581	638	659	666	660	+58	+21	+1	-6	681
Nurse/ Midwife Manager	296	306	330	350	349	+10	+23	+19	-1	382
Nurse/ Midwife Specialist & AN/MP	70	79	85	94	94	+9	+6	+9		103
Staff Nurse/ Staff Midwife	908	1,018	1,014	1,006	998	+110	-4	-16	-8	1,060
Nursing/ Midwifery Student	59	5	7	39	37	-54	+2	+30	-2	71
Nursing/ Midwifery other	25	23	19	12	12	-2	-4	-7		13
Nursing & Midwifery	1,358	1,431	1,454	1,500	1,489	+73	+23	+35	-11	1,629
Therapy Professions	151	162	165	154	160	+11	+3	-5	+7	173
Health Science/ Diagnostics	277	283	264	275	273	+6	-19	+9	-2	296
Social Workers	33	32	34	31	33	-1	+2	-2	+2	35
Psychologists	11	10	12	10	10	-1	+2	-2		12
Pharmacy	46	47	49	48	48	+1	+2	-1		50
H&SC, Other	10	9	20	9	9	-1	+11	-11		14
Health & Social Care Professionals	529	543	544	527	533	+14	+1	-10	+6	580
Management (VIII & above)	29	37	35	34	35	+8	-2		+1	36
Administrative/ Supervisory (V to VII)	180	204	222	228	228	+24	+18	+5	-1	244
Clerical (III & IV)	389	381	402	405	402	-8	+20	+0	-3	467
Management & Administrative	598	622	659	667	664	+24	+37	+5	-3	747
Support	430	444	432	448	448	+14	-12	+16	-0	506
Maintenance/ Technical	37	36	37	35	36	-1	+1	-1	+1	36
General Support	467	480	468	483	483	+13	-11	+15	+1	542
Health Care Assistants	304	308	351	346	349	+4	+43	-2	+3	391
Care, other	9	8	9	9	9	-2	+1			10
Patient & Client Care	313	315	360	355	358	+2	+44	-2	+3	401

Staff Category /Staff Group	WTE Dec 2019	WTE Dec 2020	WTE Dec 2021	WTE Apr 2022	WTE May 2022	Change Dec 2019 to Dec 20	Change Dec 2020 to Dec 21	Change Dec 2021 to May 22	Change Apr 2022 to May 22	Headcount [No.] May 2022
Cappagh National Orthopaedic	426	441	452	454	486	+15	+11	+35	+33	550
Consultants	16	16	18	18	19	-1	+2	+1	+1	19
Registrars	18	18	18	18	23	-1		+5	+5	24
SHO/ Interns	12	12	10	11	16		-2	+6	+5	19
Medical & Dental	46	45	45	46	57	-1		+12	+11	62
Nurse/ Midwife Manager	41	41	42	42	43		+1	+1	+1	50
Nurse/ Midwife Specialist & AN/MP	9	9	10	10	11		+2	+1	+1	14
Staff Nurse/ Staff Midwife	103	111	111	111	111	+8				128
Nursing/ Midwifery other	2	2	2	1	1			-1		1
Nursing & Midwifery	155	163	166	165	167	+8	+3	+1	+2	193
Therapy Professions	33	33	34	34	38	+0	+1	+4	+4	43
Health Science/ Diagnostics	25	26	30	30	36	+1	+4	+6	+6	37
Social Workers	7	7	7	7	8			+1	+1	8
Psychologists	1	1	1	1	1					1
Pharmacy	5	5	6	7	5		+1	-1	-2	5
Health & Social Care Professionals	71	72	78	79	88	+1	+6	+10	+9	94
Management (VIII & above)	4	4	4	4	6			+2	+2	6
Administrative/ Supervisory (V to VII)	22	25	26	26	28	+3	+1	+2	+2	31
Clerical (III & IV)	40	43	44	45	47	+3	+1	+3	+2	54
Management & Administrative	66	72	74	75	81	+6	+2	+7	+6	91
Support	62	62	62	62	64	+0		+2	+2	78
Maintenance/ Technical	1	1	1	1	1					1
General Support	63	63	63	63	65	+0		+2	+2	79
Health Care Assistants	26	26	26	26	29			+3	+3	31
Patient & Client Care	26	26	26	26	29			+3	+3	31

Staff Category /Staff Group	WTE Dec 2019	WTE Dec 2020	WTE Dec 2021	WTE Apr 2022	WTE May 2022	Change Dec 2019 to Dec 20	Change Dec 2020 to Dec 21	Change Dec 2021 to May 22	Change Apr 2022 to May 22	Headcount [No.] May 2022
Cavan General	1,034	1,059	1,184	1,226	1,234	+25	+125	+50	+8	1,403
Consultants	31	33	34	37	36	+2	+1	+2	-1	37
Registrars	51	53	58	57	55	+2	+5	-3	-2	58
SHO/ Interns	57	55	62	70	69	-2	+7	+7	-2	73
Medical & Dental	139	141	154	164	159	+1	+13	+5	-5	168
Nurse/ Midwife Manager	91	93	117	119	121	+2	+23	+4	+1	135
Nurse/ Midwife Specialist & AN/MP	21	26	29	30	31	+5	+4	+2	+1	35
Staff Nurse/ Staff Midwife	284	288	322	337	343	+4	+34	+21	+6	414
Nursing/ Midwifery Student			3	1	1		+3	-2		1
Nursing/ Midwifery other	2	1	0	1	1	-1	-0	+0	-0	1
Nursing & Midwifery	398	408	471	488	496	+10	+63	+25	+8	586
Therapy Professions	31	30	39	40	42	-2	+9	+3	+2	47
Health Science/ Diagnostics	66	68	73	73	77	+1	+5	+4	+3	88
Social Workers	1	1	2	2	2	-0	+1	-0	-0	2
Pharmacy	17	24	28	27	27	+7	+4	-1	-0	31
H&SC, Other	2	1	2	3	3	-2	+2	+1	-0	4
Health & Social Care Professionals	118	123	144	144	150	+5	+21	+6	+5	172
Management (VIII & above)	6	8	8	8	9	+2	-0	+1	+1	9
Administrative/ Supervisory (V to VII)	16	22	33	42	40	+5	+12	+7	-1	43
Clerical (III & IV)	128	130	126	120	120	+1	-4	-6	-0	134
Management & Administrative	151	159	167	170	169	+9	+7	+2	-1	186
Support	65	66	68	69	68	+1	+3	-0	-0	75
Maintenance/ Technical	13	13	10	13	14	-0	-2	+3	+0	14
General Support	78	79	79	82	82	+1	+0	+3	-0	89
Health Care Assistants	146	145	166	175	175	-0	+21	+9	+0	199
Care, other	4	4	3	3	3	-0	-1	+0	+0	3
Patient & Client Care	150	149	169	178	178	-1	+20	+9	+0	202

Staff Category /Staff Group	WTE Dec 2019	WTE Dec 2020	WTE Dec 2021	WTE Apr 2022	WTE May 2022	Change Dec 2019 to Dec 20	Change Dec 2020 to Dec 21	Change Dec 2021 to May 22	Change Apr 2022 to May 22	Headcount [No.] May 2022
CHI at Connolly	136	136	147	142	140	+1	+11	-7	-2	163
Consultants	10	11	10	9	9	+1	-0	-1		10
Registrars	11	7	11	10	10	-4	+4	-1	-0	10
SHO/ Interns	4	3	3			-1		-3		
Medical & Dental	24	21	24	19	19	-4	+3	-5	-0	20
Nurse/ Midwife Manager	17	17	19	19	18	-0	+2	-1	-1	22
Nurse/ Midwife Specialist & AN/MP	2	4	7	7	7	+1	+3	+1		8
Staff Nurse/ Staff Midwife	17	20	20	22	23	+2	+0	+3	+1	31
Nursing & Midwifery	37	40	45	49	48	+3	+5	+3	-1	61
Therapy Professions	5	6	6	6	6	+1				6
Health Science/ Diagnostics	11	10	10	10	9	-1	-0	-1	-1	10
Social Workers	7	6	8	8	8	-1	+2	-0	-0	10
Psychologists	4	7	8	7	8	+3	+1	-0	+1	11
Pharmacy	2	2	3	2	2		+1	-1		2
H&SC, Other	2	3	2	2	2	+0	-1			2
Health & Social Care Professionals	31	33	36	35	34	+2	+3	-2	-0	41
Management (VIII & above)			0				+0	-0		
Administrative/ Supervisory (V to VII)	4	5	2	3	3	+1	-3	+1		3
Clerical (III & IV)	26	24	26	23	22	-2	+2	-3	-1	25
Management & Administrative	30	29	28	26	25	-1	-1	-3	-1	28
Support	3	3	3	3	3					3
General Support	3	3	3	3	3					3
Health Care Assistants	10	10	10	10	10	-0	-1	+0		10
Care, other		1	1			+1		-1		
Patient & Client Care	10	11	11	10	10	+1	-1	-1		10

Staff Category /Staff Group	WTE Dec 2019	WTE Dec 2020	WTE Dec 2021	WTE Apr 2022	WTE May 2022	Change Dec 2019 to Dec 20	Change Dec 2020 to Dec 21	Change Dec 2021 to May 22	Change Apr 2022 to May 22	Headcount [No.] May 2022
CHI at Crumlin	1,967	2,062	2,131	2,176	2,182	+95	+69	+50	+6	2,488
Consultants	112	116	124	126	125	+4	+8	+1	-1	131
Registrars	105	113	116	117	119	+9	+3	+3	+2	126
SHO/ Interns	38	38	43	43	45	-0	+5	+3	+2	47
Medical/ Dental, other	1	1	1	1	1					1
Medical & Dental	255	268	284	287	290	+12	+16	+7	+3	305
Nurse/ Midwife Manager	159	155	173	178	178	-4	+18	+5	+0	210
Nurse/ Midwife Specialist & AN/MP	103	114	121	122	122	+11	+7	+1	-0	148
Staff Nurse/ Staff Midwife	477	518	553	556	557	+41	+35	+4	+0	636
Nursing/ Midwifery Student	37	9	22	13	18	-28	+13	-3	+5	25
Nursing/ Midwifery other	7	5	4	5	5	-2	-0	+1	+1	7
Nursing & Midwifery	783	800	873	875	881	+18	+72	+8	+6	1,026
Therapy Professions	66	70	79	73	73	+4	+9	-6	+0	87
Health Science/ Diagnostics	171	174	184	192	192	+3	+11	+8	-0	207
Social Workers	28	28	30	30	32	+1	+1	+2	+2	37
Psychologists	18	19	20	21	21	+1	+1	+1	-0	28
Pharmacy	34	39	45	44	46	+5	+6	+0	+2	51
H&SC, Other	16	15	16	17	16	-1	+1	+1	-1	21
Health & Social Care Professionals	333	345	374	378	380	+12	+29	+7	+3	431
Management (VIII & above)	17	26	14	14	14	+9	-12	+0	+0	14
Administrative/ Supervisory (V to VII)	121	144	141	152	151	+23	-3	+9	-1	166
Clerical (III & IV)	206	202	188	205	200	-4	-14	+12	-4	237
Management & Administrative	344	372	343	370	365	+28	-29	+22	-5	417
Support	139	147	142	145	144	+8	-5	+2	-1	168
Maintenance/ Technical	10	10	10	10	10			-0	-0	10
General Support	149	157	152	155	154	+8	-5	+2	-1	178
Health Care Assistants	97	114	100	104	104	+17	-14	+5	+0	123
Care, other	7	7	7	7	7	-0	-0	+0	-1	8
Patient & Client Care	104	121	106	112	111	+17	-14	+5	-0	131

Staff Category /Staff Group	WTE Dec 2019	WTE Dec 2020	WTE Dec 2021	WTE Apr 2022	WTE May 2022	Change Dec 2019 to Dec 20	Change Dec 2020 to Dec 21	Change Dec 2021 to May 22	Change Apr 2022 to May 22	Headcount [No.] May 2022
CHI at Tallaght	255	259	264	285	281	+3	+5	+18	-4	318
Consultants	18	20	19	20	20	+2	-1	+1	-0	20
Registrars	20	19	14	14	13	-1	-5	-1	-1	14
SHO/ Interns	17	20	20	21	21	+3	-0	+1	+0	22
Medical & Dental	55	60	53	54	54	+4	-6	+0	-1	56
Nurse/ Midwife Manager	37	35	37	38	41	-2	+1	+4	+3	49
Nurse/ Midwife Specialist & AN/MP	8	12	13	13	13	+5	+0	+0		15
Staff Nurse/ Staff Midwife	80	74	73	80	76	-6	-2	+3	-4	83
Nursing/ Midwifery Student			3	5	5		+3	+2	-0	5
Nursing/ Midwifery other	3	3	2	2	2		-1	+0	+0	2
Nursing & Midwifery	128	125	127	138	136	-3	+2	+9	-2	154
Therapy Professions	9	13	16	17	17	+4	+3	+1	-0	21
Health Science/ Diagnostics	2	2	3	2	2	-1	+1	-0		3
Social Workers	5	6	5	6	6	+1	-1	+1		6
Psychologists	2	4	5	6	5	+1	+1	-0	-1	7
H&SC, Other	2	2	2	1	2				+0	2
Health & Social Care Professionals	20	26	30	33	32	+6	+4	+2	-1	39
Management (VIII & above)	2	1		0	1	-1	-1	+1	+1	1
Administrative/ Supervisory (V to VII)	10	8	10	13	12	-2	+2	+2	-1	13
Clerical (III & IV)	28	29	30	33	32	+1	+1	+2	-0	37
Management & Administrative	40	38	40	46	46	-2	+2	+5	-0	51
Support	4	3	1	0	0	-1	-2	-0		1
General Support	4	3	1	0	0	-1	-2	-0		1
Health Care Assistants	8	7	13	14	13	-1	+6	+0	-0	17
Care, other	1	1					-1			
Patient & Client Care	9	8	13	14	13	-1	+5	+0	-0	17

Staff Category /Staff Group	WTE Dec 2019	WTE Dec 2020	WTE Dec 2021	WTE Apr 2022	WTE May 2022	Change Dec 2019 to Dec 20	Change Dec 2020 to Dec 21	Change Dec 2021 to May 22	Change Apr 2022 to May 22	Headcount [No.] May 2022
CHI at Temple Street	1,184	1,259	1,302	1,305	1,309	+74	+43	+7	+5	1,485
Consultants	79	89	86	89	91	+10	-3	+5	+2	103
Registrars	69	77	70	85	86	+7	-6	+15	+1	91
SHO/ Interns	29	34	39	40	39	+5	+5	+0	-1	40
Medical/ Dental, other	1	1	0	0	0		-0			1
Medical & Dental	178	201	196	214	216	+23	-5	+20	+2	235
Nurse/ Midwife Manager	114	124	123	127	128	+10	-1	+4	+1	150
Nurse/ Midwife Specialist & AN/MP	39	43	47	47	46	+3	+4	-1	-1	56
Staff Nurse/ Staff Midwife	231	239	261	243	251	+8	+23	-10	+9	290
Nursing/ Midwifery Student	38	47	39	41	47	+9	-8	+9	+6	58
Nursing/ Midwifery other	1	1	1	1	1					1
Nursing & Midwifery	424	453	471	459	473	+30	+17	+2	+14	555
Therapy Professions	54	55	65	64	63	+1	+10	-3	-2	73
Health Science/ Diagnostics	92	98	99	102	100	+6	+2	+0	-2	110
Social Workers	18	19	22	21	21	+2	+3	-1	+0	25
Psychologists	14	12	15	15	14	-2	+2	-1	-1	18
Pharmacy	8	10	13	10	10	+2	+3	-2	+0	11
H&SC, Other	5	7	8	9	8	+1	+2	+0	-0	9
Health & Social Care Professionals	191	200	223	220	216	+10	+22	-7	-4	246
Management (VIII & above)	17	15	16	18	18	-2	+1	+2	-1	18
Administrative/ Supervisory (V to VII)	114	123	113	111	106	+9	-10	-7	-5	113
Clerical (III & IV)	151	148	158	156	153	-2	+10	-5	-3	179
Management & Administrative	282	287	287	285	277	+5	+0	-10	-9	310
Support	50	57	59	61	60	+7	+3	+0	-2	62
Maintenance/ Technical	5	5	6	5	5		+1	-1		5
General Support	55	62	65	66	65	+7	+4	-1	-2	67
Health Care Assistants	50	51	57	57	59	+1	+6	+3	+3	66
Care, other	6	5	4	4	3	-1	-1	-0	-0	6
Patient & Client Care	56	56	60	60	63	-0	+5	+3	+2	72

Staff Category /Staff Group	WTE Dec 2019	WTE Dec 2020	WTE Dec 2021	WTE Apr 2022	WTE May 2022	Change Dec 2019 to Dec 20	Change Dec 2020 to Dec 21	Change Dec 2021 to May 22	Change Apr 2022 to May 22	Headcount [No.] May 2022
CHI Programme	57	44	95	97	101	-13	+50	+7	+4	110
Consultants	1	2	5	5	5	+1	+3	-0	-0	6
Registrars		1	1	1	1	+1				1
Medical & Dental	1	3	6	6	6	+2	+3	-0	-0	7
Nurse/ Midwife Manager	4	3	5	5	5	-1	+2	+0		5
Nursing & Midwifery	4	3	5	5	5	-1	+2	+0		5
Therapy Professions	2	2	1	2	2		-1	+1	-0	2
Health Science/ Diagnostics	5	2	4	5	5	-3	+2	+1	+0	6
Social Workers		1				+1	-1			
Health & Social Care Professionals	7	5	5	6	7	-2	-0	+2	+0	8
Management (VIII & above)	14	10	24	24	24	-4	+14	-0	-0	24
Administrative/ Supervisory (V to VII)	22	18	47	46	47	-3	+29	+0	+1	52
Clerical (III & IV)	10	6	8	9	12	-4	+2	+4	+3	13
Management & Administrative	45	34	79	79	83	-11	+45	+4	+4	89
Maintenance/ Technical				1	1			+1		1
General Support				1	1			+1		1

Staff Category /Staff Group	WTE Dec 2019	WTE Dec 2020	WTE Dec 2021	WTE Apr 2022	WTE May 2022	Change Dec 2019 to Dec 20	Change Dec 2020 to Dec 21	Change Dec 2021 to May 22	Change Apr 2022 to May 22	Headcount [No.] May 2022
CHI Corporate	3	2	35	28	30	-1	+33	-5	+1	31
Consultants			2	2	2		+2			2
Medical & Dental			2	2	2		+2			2
Nurse/ Midwife Manager			2	2	2		+2			2
Nursing & Midwifery			2	2	2		+2			2
Management (VIII & above)	3	2	15	15	14	-1	+13	-1	-0	15
Administrative/ Supervisory (V to VII)			8	7	8		+8	+0	+1	8
Clerical (III & IV)			8	3	3		+8	-4	+1	4
Management & Administrative	3	2	31	24	26	-1	+29	-5	+1	27

Staff Category /Staff Group	WTE Dec 2019	WTE Dec 2020	WTE Dec 2021	WTE Apr 2022	WTE May 2022	Change Dec 2019 to Dec 20	Change Dec 2020 to Dec 21	Change Dec 2021 to May 22	Change Apr 2022 to May 22	Headcount [No.] May 2022
Connolly	1,334	1,462	1,506	1,548	1,548	+128	+44	+43	+0	1,689
Consultants	64	73	77	78	79	+10	+4	+1	+1	83
Registrars	56	66	69	76	76	+10	+3	+7	+1	78
SHO/ Interns	71	91	84	85	84	+20	-7	+0	-1	85
Medical/ Dental, other	0	1	1	1	1	+0	+0			2
Medical & Dental	191	231	231	240	240	+40	+0	+9	+1	248
Nurse/ Midwife Manager	102	112	115	119	119	+10	+4	+4	+1	133
Nurse/ Midwife Specialist & AN/MP	24	22	30	30	29	-1	+7	-1	-1	30
Staff Nurse/ Staff Midwife	373	400	399	407	407	+27	-2	+8	-0	446
Nursing/ Midwifery Student	1	1	1	7	7	-0	+0	+6	-0	14
Nursing/ Midwifery other	4	3	3	3	3	-1	+0	-0	+0	4
Nursing & Midwifery	503	538	548	566	565	+35	+10	+17	-0	627
Therapy Professions	47	60	66	72	71	+13	+6	+5	-1	77
Health Science/ Diagnostics	83	93	98	104	106	+10	+5	+8	+2	116
Social Workers	12	12	13	12	12	-0	+1	-1		14
Pharmacy	26	33	35	35	36	+7	+2	+1	+1	39
H&SC, Other			0	2			+0	-0	-2	
Health & Social Care Professionals	168	197	212	225	225	+29	+15	+13	-0	246
Management (VIII & above)	7	7	8	10	10		+1	+2	-0	10
Administrative/ Supervisory (V to VII)	41	49	52	54	55	+8	+4	+3	+1	59
Clerical (III & IV)	137	144	153	147	145	+6	+10	-8	-1	166
Management & Administrative	185	199	213	211	210	+14	+14	-3	-0	235
Support	113	114	118	120	120	+1	+3	+2	-1	134
Maintenance/ Technical	12	13	11	11	11	+1	-1	-0	+0	12
General Support	124	127	129	132	131	+2	+2	+2	-1	146
Health Care Assistants	150	158	160	164	165	+8	+2	+5	+1	175

Care, other	12	12	11	12	12	-0	-0	+0		12
Patient & Client Care	162	170	172	176	177	+8	+2	+5	+1	187

Staff Category /Staff Group	WTE Dec 2019	WTE Dec 2020	WTE Dec 2021	WTE Apr 2022	WTE May 2022	Change Dec 2019 to Dec 20	Change Dec 2020 to Dec 21	Change Dec 2021 to May 22	Change Apr 2022 to May 22	Headcount [No.] May 2022
Coombe Women & Infants Uni	890	925	952	944	942	+35	+27	-10	-2	1,068
Consultants	32	38	35	39	38	+6	-2	+2	-1	41
Registrars	39	42	38	40	38	+3	-4		-2	39
SHO/ Interns	28	28	27	27	26		-1	-1	-1	26
Medical & Dental	99	108	101	106	102	+8	-7	+1	-4	106
Nurse/ Midwife Manager	73	80	88	92	90	+7	+8	+2	-2	102
Nurse/ Midwife Specialist & AN/MP	11	12	15	18	17	+1	+3	+2	-1	19
Staff Nurse/ Staff Midwife	261	257	257	240	238	-3	+0	-20	-2	262
Nursing/ Midwifery Student	13	12	12	17	17	-1		+5		33
Nursing/ Midwifery other	16	16	17	16	16	-0	+1	-1	+0	20
Nursing & Midwifery	374	378	390	382	378	+3	+12	-12	-4	436
Therapy Professions	8	8	11	10	10	+0	+2	-1		13
Health Science/ Diagnostics	52	55	53	53	54	+3	-1	+0	+1	58
Social Workers	7	10	11	11	11	+3	+1			11
Psychologists	1	1	1	1	1	+0				1
Pharmacy	7	8	9	8	8	+1	+1	-1		8
H&SC, Other			2	2	1		+2	-1	-1	1
Health & Social Care Professionals	74	82	87	85	84	+8	+5	-3	-0	92
Management (VIII & above)	7	6	7	7	7	-1	+1			7
Administrative/ Supervisory (V to VII)	47	48	53	53	57	+1	+5	+4	+4	60
Clerical (III & IV)	93	100	98	97	97	+7	-1	-1	+1	122
Management & Administrative	147	153	158	157	161	+7	+5	+3	+5	189
Support	137	143	147	147	148	+6	+4	+0	+1	164
Maintenance/ Technical	9	7	8	8	8	-2	+1			8
General Support	146	150	155	155	156	+4	+5	+0	+1	172
Health Care Assistants	48	54	59	57	58	+6	+5	-1	+1	70
Care, other	2	1	3	3	3	-1	+2			3
Patient & Client Care	49	55	62	60	61	+5	+7	-1	+1	73

Staff Category /Staff Group	WTE Dec 2019	WTE Dec 2020	WTE Dec 2021	WTE Apr 2022	WTE May 2022	Change Dec 2019 to Dec 20	Change Dec 2020 to Dec 21	Change Dec 2021 to May 22	Change Apr 2022 to May 22	Headcount [No.] May 2022
Croom Orthopaedic	156	173	264	287	289	+17	+90	+26	+2	319
Consultants	5	8	9	10	10	+3	+1	+1	+0	10
Registrars	3	3	8	10	10			+5	+2	11
SHO/ Interns	5	8	8	7	7	+3	+0	-1	+0	7
Medical & Dental	13	19	25	26	27	+6	+6	+2	+1	28
Nurse/ Midwife Manager	14	19	23	26	26	+5	+4	+3	-0	27
Nurse/ Midwife Specialist & AN/MP	6	5	6	8	9	-1	+1	+3	+0	9
Staff Nurse/ Staff Midwife	50	54	80	85	85	+3	+26	+5	-0	98
Nursing/ Midwifery Student			1	1	1		+1			1
Nursing & Midwifery	70	77	109	120	120	+7	+32	+11	-1	135
Therapy Professions		2	4	4	4	+2	+2	-0	-0	5
Health Science/ Diagnostics	1	1	1	1	1		-0			1
Psychologists				1	1			+1		1
Health & Social Care Professionals	1	3	5	6	6	+2	+2	+1	-0	7
Administrative/ Supervisory (V to VII)	2	2	3	2	4		+1	+1	+2	4
Clerical (III & IV)	15	17	27	29	28	+2	+10	+0	-1	33
Management & Administrative	17	19	30	31	32	+2	+11	+1	+1	37
Support	7	8	52	51	52	+0	+45	-1	+0	54

Maintenance/ Technical	2	2	1	1	1		-1			1
General Support	9	10	53	52	53	+0	+44	-1	+0	55
Health Care Assistants	44	45	40	51	52	+0	-4	+11	+1	56
Care, other	1	1	1	1	1					1
Patient & Client Care	45	46	41	52	53	+0	-4	+11	+1	57

Staff Category /Staff Group	WTE Dec 2019	WTE Dec 2020	WTE Dec 2021	WTE Apr 2022	WTE May 2022	Change Dec 2019 to Dec 20	Change Dec 2020 to Dec 21	Change Dec 2021 to May 22	Change Apr 2022 to May 22	Headcount [No.] May 2022
Ennis	235	228	242	248	243	-7	+14	+1	-5	276
Consultants	8	7	6	7	6	-1	-1	+0	-0	7
Registrars	3	3	4	4	4		+1	-0		4
SHO/ Interns	5	4	9	10	8	-1	+5	-1	-2	9
Medical & Dental	16	15	20	21	19	-1	+5	-1	-2	20
Nurse/ Midwife Manager	27	24	25	24	25	-3	+1		+1	27
Nurse/ Midwife Specialist & AN/MP	2	3	5	6	6	+1	+2	+1		6
Staff Nurse/ Staff Midwife	79	72	79	84	80	-7	+7	+1	-4	97
Nursing & Midwifery	108	99	108	113	111	-9	+9	+2	-2	130
Therapy Professions	5	5	5	6	6	+0	-1	+1	-0	8
Health Science/ Diagnostics	15	13	14	14	13	-2	+0	-0	-1	17
Pharmacy	2	2	2	2	2	+0				2
Health & Social Care Professionals	22	21	21	22	22	-1	-0	+1	-1	27
Administrative/ Supervisory (V to VII)	2	4	5	4	4	+2	+1	-1	-0	4
Clerical (III & IV)	42	39	39	40	40	-3	+0	+0	-0	43
Management & Administrative	44	43	44	44	44	-1	+1	-1	-0	47
Support	14	37	36	35	35	+23	-1	-1	+1	38
General Support	14	37	36	35	35	+23	-1	-1	+1	38
Health Care Assistants	32	14	13	13	13	-18	-1	-0	-0	14
Patient & Client Care	32	14	13	13	13	-18	-1	-0	-0	14

Staff Category /Staff Group	WTE Dec 2019	WTE Dec 2020	WTE Dec 2021	WTE Apr 2022	WTE May 2022	Change Dec 2019 to Dec 20	Change Dec 2020 to Dec 21	Change Dec 2021 to May 22	Change Apr 2022 to May 22	Headcount [No.] May 2022
Galway University	3,607	3,787	3,926	4,053	4,074	+181	+138	+149	+21	4,563
Consultants	229	238	239	250	254	+8	+1	+15	+4	284
Registrars	205	216	227	232	233	+11	+11	+6	+1	251
SHO/ Interns	222	282	282	281	281	+59	+0	-1	-0	286
Medical/ Dental, other	4	5	4	6	6	+0	-0	+2	+0	7
Medical & Dental	661	740	752	769	774	+79	+12	+22	+5	828
Nurse/ Midwife Manager	189	187	196	207	212	-2	+9	+16	+5	230
Nurse/ Midwife Specialist & AN/MP	86	92	103	110	110	+7	+10	+7	-1	123
Staff Nurse/ Staff Midwife	1,107	1,150	1,178	1,163	1,172	+43	+28	-6	+8	1,354
Public Health Nurse	1	1				-0	-1			
Nursing/ Midwifery Student	21	12	12	66	68	-9	-0	+56	+3	108
Nursing/ Midwifery other	10	15	12	12	11	+5	-3	-1	-1	16
Nursing & Midwifery	1,415	1,458	1,501	1,558	1,573	+43	+43	+72	+15	1,831

Therapy Professions	109	108	133	137	137	-1	+25	+4	+0	150
Health Science/ Diagnostics	295	314	325	320	323	+19	+11	-2	+3	362
Social Care	2	3	2	2	2	+1	-1	+0		3
Social Workers	19	21	25	25	27	+2	+4	+2	+2	29
Psychologists	1	2	3	3	3	+1	+1	+0	-0	5
Pharmacy	46	55	65	62	62	+9	+9	-3	+0	70
H&SC, Other	10	9	6	6	6	-2	-3	+1	-0	15
Health & Social Care Professionals	483	512	558	556	561	+29	+47	+2	+5	634
Management (VIII & above)	11	11	11	11	11	-0	+0	-0	-0	11
Administrative/ Supervisory (V to VII)	96	105	127	121	121	+9	+22	-6	-1	129
Clerical (III & IV)	390	407	417	444	441	+17	+10	+24	-4	489
Management & Administrative	496	522	554	576	572	+26	+32	+18	-4	629
Support	236	237	240	255	260	+1	+3	+21	+5	277
Maintenance/ Technical	36	34	33	34	33	-2	-1	+0	-1	33
General Support	271	270	272	289	293	-1	+2	+21	+4	310
Health Care Assistants	265	271	274	290	287	+6	+3	+12	-3	314
Care, other	15	13	13	15	15	-2	+0	+2	+0	17
Patient & Client Care	280	284	287	305	302	+4	+3	+14	-3	331

Staff Category /Staff Group	WTE Dec 2019	WTE Dec 2020	WTE Dec 2021	WTE Apr 2022	WTE May 2022	Change Dec 2019 to Dec 20	Change Dec 2020 to Dec 21	Change Dec 2021 to May 22	Change Apr 2022 to May 22	Headcount [No.] May 2022
Letterkenny University	1,607	1,769	1,943	1,959	1,974	+161	+175	+31	+15	2,253
Consultants	58	58	64	61	62	-1	+6	-1	+2	65
Registrars	63	64	64	68	71	+1	-0	+7	+3	72
SHO/ Interns	87	91	106	106	107	+5	+14	+1	+1	110
Medical/ Dental, other			0	0	0		+0			1
Medical & Dental	208	213	233	234	240	+5	+20	+7	+5	248
Nurse/ Midwife Manager	100	109	121	119	118	+9	+12	-3	-1	132
Nurse/ Midwife Specialist & AN/MP	38	40	47	46	46	+1	+7	-1	+0	50
Staff Nurse/ Staff Midwife	448	502	538	548	551	+54	+36	+14	+3	670
Nursing/ Midwifery Student	7	1	1	14	14	-6	-1	+13	-0	28
Nursing/ Midwifery other	3	4	4	4	4	+1	-0		-0	4
Nursing & Midwifery	597	656	710	731	734	+59	+54	+24	+3	884
Therapy Professions	38	42	43	46	48	+4	+1	+5	+2	54
Health Science/ Diagnostics	91	95	99	104	107	+4	+4	+8	+3	115
Social Workers	1	1	2	2	2	+0	+1			2
Pharmacy	21	31	34	34	35	+10	+3	+1	+0	38
H&SC, Other	2	1	16	4	4	-1	+16	-13		4
Health & Social Care Professionals	153	169	195	190	195	+17	+25	+1	+5	213
Management (VIII & above)	6	6	7	7	7	+0	+1	-0		7
Administrative/ Supervisory (V to VII)	25	35	40	46	48	+9	+5	+8	+3	50
Clerical (III & IV)	192	190	227	218	215	-2	+37	-12	-3	240
Management & Administrative	223	231	274	270	270	+8	+43	-4	+0	297
Support	233	284	288	297	296	+51	+4	+8	-1	330
Maintenance/ Technical	14	13	15	16	16	-0	+2	+1	+0	16
General Support	246	297	303	313	312	+51	+6	+9	-1	346
Health Care Assistants	178	200	206	200	203	+22	+6	-4	+2	240
Care, other	2	2	22	21	21		+20	-1	-0	25
Patient & Client Care	180	202	228	221	223	+22	+26	-5	+2	265

Staff Category /Staff Group	WTE Dec 2019	WTE Dec 2020	WTE Dec 2021	WTE Apr 2022	WTE May 2022	Change Dec 2019 to Dec 20	Change Dec 2020 to Dec 21	Change Dec 2021 to May 22	Change Apr 2022 to May 22	Headcount [No.] May 2022
Lourdes Orthopaedic Kilcreene	70	70	72	70	69	-0	+2	-2	-1	81
Consultants	2	2	2	2	2			-1	-0	2

Registrars			1	1	1		+1				1
SHO/ Interns	5	5	4	4	4	-0	-1	-0			4
Medical & Dental	7	7	7	7	7	-0	+0	-1	-0		7
Nurse/ Midwife Manager	8	8	7	7	7	-0	-0	-1	-0		7
Staff Nurse/ Staff Midwife	29	29	32	32	30	+0	+3	-1	-1		38
Nursing & Midwifery	37	37	39	38	37	+0	+3	-2	-1		45
Clerical (III & IV)	7	7	7	7	7	+1	+0	-0	+0		9
Management & Administrative	7	7	7	7	7	+1	+0	-0	+0		9
Support	20	19	18	18	18	-1	-1	+1	+0		20
General Support	20	19	18	18	18	-1	-1	+1	+0		20

Staff Category /Staff Group	WTE Dec 2019	WTE Dec 2020	WTE Dec 2021	WTE Apr 2022	WTE May 2022	Change Dec 2019 to Dec 20	Change Dec 2020 to Dec 21	Change Dec 2021 to May 22	Change Apr 2022 to May 22	Headcount [No.] May 2022
Louth County	277	289	293	297	295	+12	+4	+2	-2	336
Consultants	2	2	2	2	2					2
Registrars	1	1	1	1	1					1
Medical & Dental	3	3	3	3	3					3
Nurse/ Midwife Manager	19	22	25	25	25	+3	+3	+1	+0	27
Nurse/ Midwife Specialist & AN/MP	6	3	4	3	4	-3	+1	-0	+0	4
Staff Nurse/ Staff Midwife	61	66	66	70	71	+5	-0	+5	+0	86
Nursing/ Midwifery Student	1					-1				
Nursing & Midwifery	86	91	94	99	100	+4	+4	+5	+1	117
Therapy Professions	18	19	16	18	18	+1	-3	+1	+0	20
Health Science/ Diagnostics	10	10	11	12	12	+0	+1	+0	-0	14
Pharmacy	4	3	3	4	4	-1	+0	+1		4
Health & Social Care Professionals	31	32	31	34	34	+1	-1	+3	-0	38
Management (VIII & above)	2	2	2	1	1			-1		1
Administrative/ Supervisory (V to VII)	5	8	8	8	8	+3	-0	+0		8
Clerical (III & IV)	50	50	50	50	48	-0	-0	-2	-2	52
Management & Administrative	57	59	59	58	56	+3	-0	-3	-2	61
Support	51	53	51	47	47	+2	-2	-4	-0	56
Maintenance/ Technical	5	7	5	5	5	+2	-2	-0	-0	5
General Support	56	60	56	52	52	+4	-4	-4	-0	61
Health Care Assistants	43	42	48	49	49	-1	+5	+1	-0	53
Care, other	1	2	2	2	2	+1	+0	+0		3
Patient & Client Care	44	44	50	51	51	+0	+6	+1	-0	56

Staff Category /Staff Group	WTE Dec 2019	WTE Dec 2020	WTE Dec 2021	WTE Apr 2022	WTE May 2022	Change Dec 2019 to Dec 20	Change Dec 2020 to Dec 21	Change Dec 2021 to May 22	Change Apr 2022 to May 22	Headcount [No.] May 2022
Mallow General	252	246	263	263	262	-6	+17	-2	-1	301
Consultants	11	10	9	9	9	-1	-1			10
Registrars	6	6	4	4	4		-2			4
SHO/ Interns	10	11	14	14	13	+1	+3	-1	-1	13
Medical & Dental	27	27	27	26	26	-0	-0	-1	-1	27
Nurse/ Midwife Manager	22	22	24	24	25	+0	+3	+1	+1	28
Nurse/ Midwife Specialist & AN/MP	1	2	5	5	5	+2	+3	-0	-0	6
Staff Nurse/ Staff Midwife	85	73	80	79	77	-12	+7	-3	-2	99
Nursing & Midwifery	107	97	109	108	108	-10	+12	-2	-1	133
Therapy Professions	5	4	4	6	5	-1	-1	+2	-0	6
Health Science/ Diagnostics	14	16	16	16	16	+2	-0	+0	-0	17
Pharmacy	3	3	3	3	3	-0	+0	+1	-0	4
Health & Social Care Professionals	22	23	22	25	25	+1	-1	+3	-0	27
Management (VIII & above)			1	1	1		+1			1
Administrative/ Supervisory (V to VII)	5	8	7	7	7	+3	-1	+0		9
Clerical (III & IV)	34	31	34	32	34	-3	+3	-0	+1	36
Management & Administrative	39	39	42	40	42	-0	+3	+0	+1	46
Support	12	17	21	21	20	+5	+4	-1	-1	21
General Support	12	17	21	21	20	+5	+4	-1	-1	21
Health Care Assistants	44	43	42	42	41	-1	-1	-1	-1	46
Care, other	0	0	0	0	0					1
Patient & Client Care	44	44	42	42	41	-1	-1	-1	-1	47

Staff Category /Staff Group	WTE Dec 2019	WTE Dec 2020	WTE Dec 2021	WTE Apr 2022	WTE May 2022	Change Dec 2019 to Dec 20	Change Dec 2020 to Dec 21	Change Dec 2021 to May 22	Change Apr 2022 to May 22	Headcount [No.] May 2022
Mater Misericordiae University	3,159	3,429	3,638	3,700	3,719	+270	+209	+81	+19	4,103
Consultants	172	190	198	205	204	+19	+7	+7	-1	258
Registrars	166	190	201	212	212	+24	+11	+11	+0	216
SHO/ Interns	158	193	178	182	182	+35	-15	+4		182
Medical/ Dental, other	5	6	5	5	5	+1	-1	+0		8
Medical & Dental	501	579	582	604	604	+78	+3	+22	-1	664
Nurse/ Midwife Manager	207	221	236	254	259	+14	+15	+23	+5	278
Nurse/ Midwife Specialist & AN/MP	87	98	119	118	119	+10	+21	+1	+2	129
Staff Nurse/ Staff Midwife	907	939	991	986	984	+31	+52	-7	-2	1,056
Nursing/ Midwifery Student	12	20	25	52	74	+8	+5	+49	+22	111
Nursing/ Midwifery other	44	48	51	34	33	+4	+2	-18	-1	39
Nursing & Midwifery	1,258	1,326	1,422	1,444	1,470	+68	+96	+48	+26	1,613
Therapy Professions	113	123	146	145	146	+10	+23	+0	+1	153
Health Science/ Diagnostics	224	241	259	256	252	+16	+18	-7	-4	268
Social Workers	27	25	28	29	29	-2	+4	+1	-0	30
Psychologists	7	8	9	10	10	+1	+1	+2	+1	11
Pharmacy	50	52	54	52	55	+2	+2	+1	+3	56
H&SC, Other	22	23	19	18	15	+1	-4	-4	-4	18
Health & Social Care Professionals	443	471	515	510	507	+29	+44	-8	-3	536
Management (VIII & above)	32	36	47	49	51	+4	+11	+4	+2	52
Administrative/ Supervisory (V to VII)	158	162	171	170	173	+4	+9	+2	+3	184
Clerical (III & IV)	260	299	316	324	321	+39	+17	+5	-3	369
Management & Administrative	450	496	534	543	545	+46	+38	+11	+2	605
Support	251	267	269	277	272	+16	+3	+3	-5	304
Maintenance/ Technical	24	26	25	25	25	+2	-1	+0	+1	26
General Support	275	293	294	302	297	+18	+2	+3	-5	330
Health Care Assistants	225	258	283	288	283	+32	+26	-0	-5	340
Care, other	7	7	8	9	14	-0	+1	+6	+5	15
Patient & Client Care	232	264	291	297	297	+32	+27	+5	-0	355

Staff Category /Staff Group	WTE Dec 2019	WTE Dec 2020	WTE Dec 2021	WTE Apr 2022	WTE May 2022	Change Dec 2019 to Dec 20	Change Dec 2020 to Dec 21	Change Dec 2021 to May 22	Change Apr 2022 to May 22	Headcount [No.] May 2022
Mayo University	1,150	1,204	1,317	1,372	1,385	+54	+113	+68	+13	1,556
Consultants	49	49	55	55	55	+0	+6	-0	-0	57
Registrars	56	55	65	68	67	-0	+9	+3	-1	69
SHO/ Interns	74	95	99	93	93	+20	+4	-6	-0	96
Medical/ Dental, other	0	1	1	1	1	+1		-0		1
Medical & Dental	179	201	220	217	215	+22	+19	-4	-1	223
Nurse/ Midwife Manager	74	88	87	91	92	+14	-1	+4	+1	98
Nurse/ Midwife Specialist & AN/MP	22	22	26	30	31	+0	+4	+5	+1	34
Staff Nurse/ Staff Midwife	391	389	398	403	408	-2	+9	+10	+5	487
Nursing/ Midwifery Student	0	3	3	27	37	+3	-0	+34	+10	52
Nursing/ Midwifery other	2	4	4	4	4	+2	-0	+0	+0	4
Nursing & Midwifery	489	505	517	555	571	+17	+12	+54	+16	675
Therapy Professions	37	36	41	41	40	-1	+5	-0	-1	42
Health Science/ Diagnostics	75	81	93	94	95	+6	+12	+2	+1	105
Social Workers	3	5	6	5	5	+2	+1	-1	+0	6
Pharmacy	18	21	23	27	26	+3	+2	+3	-1	30
H&SC, Other	2	1	1	3	3	-1		+2	-0	5
Health & Social Care Professionals	136	144	164	170	169	+8	+20	+5	-1	188
Management (VIII & above)	2	4	3	5	5	+2	-1	+2		5
Administrative/ Supervisory (V to VII)	21	25	34	37	37	+4	+10	+3	-0	39
Clerical (III & IV)	131	138	155	161	160	+7	+16	+5	-1	182
Management & Administrative	154	167	192	204	202	+14	+25	+10	-1	226
Support	38	39	45	39	37	+1	+6	-7	-2	39
Maintenance/ Technical	19	15	18	18	18	-4	+3			18
General Support	57	54	63	57	55	-3	+9	-7	-2	57
Health Care Assistants	134	131	160	163	164	-3	+29	+4	+1	179
Care, other	1	1	1	7	8			+7	+1	8

Patient & Client Care	135	132	161	170	172	-3	+29	+11	+2	187
-----------------------	-----	-----	-----	-----	-----	----	-----	-----	----	-----

Staff Category /Staff Group	WTE Dec 2019	WTE Dec 2020	WTE Dec 2021	WTE Apr 2022	WTE May 2022	Change Dec 2019 to Dec 20	Change Dec 2020 to Dec 21	Change Dec 2021 to May 22	Change Apr 2022 to May 22	Headcount [No.] May 2022
Mercy University	1,173	1,243	1,311	1,335	1,349	+70	+68	+39	+14	1,534
Consultants	45	50	49	52	52	+5	-1	+3		53
Registrars	53	45	50	54	54	-8	+5	+4	+0	56
SHO/ Interns	71	83	81	77	76	+11	-2	-5	-1	77
Medical & Dental	170	178	180	182	182	+8	+2	+2	-0	186
Nurse/ Midwife Manager	129	131	132	142	141	+2	+2	+9	-1	163
Nurse/ Midwife Specialist & AN/MP	10	15	20	20	20	+5	+6	+0	+0	22
Staff Nurse/ Staff Midwife	282	289	320	326	335	+7	+31	+14	+8	382
Nursing/ Midwifery Student	2	6	13	18	19	+4	+7	+6	+1	30
Nursing/ Midwifery other	3	3	3	3	3	+0				4
Nursing & Midwifery	425	443	489	510	519	+18	+46	+30	+9	601
Therapy Professions	33	32	41	42	44	-1	+8	+3	+2	50
Health Science/ Diagnostics	87	100	104	103	102	+13	+5	-3	-1	123
Social Workers	8	8	7	8	7	-0	-1	+0	-1	9
Psychologists	1	1	1	1	1					1
Pharmacy	22	22	23	22	23	-0	+1	+0	+1	27
H&SC, Other	4	3	4	4	4	-1	+1			4
Health & Social Care Professionals	155	166	180	181	182	+11	+14	+1	+1	214
Management (VIII & above)	8	8	10	13	13		+2	+3		13
Administrative/ Supervisory (V to VII)	40	48	47	51	51	+8	-1	+4	+1	57
Clerical (III & IV)	167	177	179	173	176	+10	+2	-3	+3	207
Management & Administrative	215	233	236	237	240	+18	+3	+4	+4	277
Support	61	71	69	67	69	+10	-2	-0	+2	82
Maintenance/ Technical	6	10	9	10	9	+4	-1		-1	9
General Support	67	81	78	77	78	+14	-3	-0	+1	91
Health Care Assistants	138	138	144	146	145	-0	+6	+1	-1	161
Care, other	3	3	3	3	3	+1				4
Patient & Client Care	141	141	147	149	148	+0	+6	+1	-1	165

Staff Category /Staff Group	WTE Dec 2019	WTE Dec 2020	WTE Dec 2021	WTE Apr 2022	WTE May 2022	Change Dec 2019 to Dec 20	Change Dec 2020 to Dec 21	Change Dec 2021 to May 22	Change Apr 2022 to May 22	Headcount [No.] May 2022
Monaghan	101	102	144	148	149	+1	+42	+5	+1	170
Consultants		1				+1	-1			
Medical & Dental		1				+1	-1			
Nurse/ Midwife Manager	5	5	11	12	13	+1	+6	+2	+1	14
Nurse/ Midwife Specialist & AN/MP	2	1	1	1	2	-1	+1	+0	+0	2
Staff Nurse/ Staff Midwife	25	24	40	42	41	-1	+16	+1	-1	49
Nursing & Midwifery	31	30	52	55	56	-1	+23	+3	+0	65
Therapy Professions	11	12	13	15	17	+0	+2	+3	+1	19
Health Science/ Diagnostics	8	9	12	11	11	+1	+4	-1	+0	14
Pharmacy	1	1	2	2	2		+1	+0		2
Health & Social Care Professionals	20	21	28	29	30	+2	+6	+2	+1	35
Administrative/ Supervisory (V to VII)	1	1					-1			
Clerical (III & IV)	16	16	17	17	18	-0	+2	+0	+0	19
Management & Administrative	17	16	17	17	18	-0	+1	+0	+0	19
Support	7	7	3	3	2		-4	-0	-0	3
Maintenance/ Technical	2	2	2	2	2					2
General Support	9	9	5	5	4		-4	-0	-0	5
Health Care Assistants	24	24	41	41	40	-0	+17	-1	-0	45
Care, other	1	1	1	1	1					1
Patient & Client Care	25	25	42	42	41	-0	+17	-1	-0	46

Staff Category /Staff Group	WTE Dec 2019	WTE Dec 2020	WTE Dec 2021	WTE Apr 2022	WTE May 2022	Change Dec 2019 to Dec 20	Change Dec 2020 to Dec 21	Change Dec 2021 to May 22	Change Apr 2022 to May 22	Headcount [No.] May 2022
MRH Mullingar	914	1,004	1,060	1,068	1,072	+90	+56	+12	+3	1,198

Consultants	34	43	46	45	44	+9	+3	-2	-2	45
Registrars	56	55	58	58	59	-1	+3	+1	+1	59
SHO/ Interns	55	61	65	64	65	+5	+5	-0	+1	74
Medical/ Dental, other	2	2	2	2	2	+0				2
Medical & Dental	146	160	171	169	169	+13	+11	-2	-0	180
Nurse/ Midwife Manager	71	77	86	81	84	+6	+9	-2	+3	93
Nurse/ Midwife Specialist & AN/MP	13	16	19	20	19	+3	+3	+0	-1	22
Staff Nurse/ Staff Midwife	240	265	275	277	274	+24	+10	-0	-2	320
Nursing/ Midwifery Student	1	1	3	12	10	-0	+2	+6	-2	17
Nursing/ Midwifery other	2	3	3	3	3	+1		+0		3
Nursing & Midwifery	328	362	386	393	390	+34	+24	+4	-3	455
Therapy Professions	25	36	33	33	34	+11	-3	+1	+1	41
Health Science/ Diagnostics	70	83	86	86	84	+13	+2	-1	-2	89
Psychologists			1	1	1		+1	+0		1
Pharmacy	16	15	20	15	16	-1	+5	-4	+1	21
H&SC, Other	0			2	2	-0		+2		2
Health & Social Care Professionals	112	134	140	136	137	+22	+6	-3	+1	154
Management (VIII & above)	5	3	5	5	5	-2	+2			5
Administrative/ Supervisory (V to VII)	22	28	30	30	31	+6	+2	+1	+1	31
Clerical (III & IV)	101	95	105	108	109	-5	+10	+4	+1	117
Management & Administrative	128	126	140	143	145	-2	+14	+5	+2	153
Support	26	27	31	32	31	+2	+3	+1	-0	33
Maintenance/ Technical	13	13	14	14	14	-0	+1	-0	-0	14
General Support	39	40	44	45	45	+1	+5	+1	-0	47
Health Care Assistants	159	181	178	181	185	+22	-3	+7	+4	208
Care, other	1	1	1	1	1					1
Patient & Client Care	160	182	179	182	186	+22	-3	+7	+4	209

Staff Category /Staff Group	WTE Dec 2019	WTE Dec 2020	WTE Dec 2021	WTE Apr 2022	WTE May 2022	Change Dec 2019 to Dec 20	Change Dec 2020 to Dec 21	Change Dec 2021 to May 22	Change Apr 2022 to May 22	Headcount [No.] May 2022
MRH Portlaoise	750	780	802	826	824	+30	+22	+22	-2	923
Consultants	23	24	24	24	24	+1	-0	+0	-0	25
Registrars	35	37	37	38	38	+2	+0	+1	-0	38
SHO/ Interns	38	41	38	39	39	+3	-2	+1	+0	47
Medical & Dental	96	101	99	101	101	+6	-3	+2	-0	110
Nurse/ Midwife Manager	61	62	69	72	73	+1	+6	+4	+1	83
Nurse/ Midwife Specialist & AN/MP	16	19	22	24	24	+3	+3	+2	+0	28
Staff Nurse/ Staff Midwife	202	220	234	237	236	+18	+13	+2	-1	274
Nursing/ Midwifery Student	9		3	15	15	-9	+3	+12	-0	20
Nursing/ Midwifery other	2	2	2	2	2	-0	-0	+0	-0	3
Nursing & Midwifery	291	304	329	350	350	+13	+25	+21	-0	408
Therapy Professions	14	19	17	18	18	+4	-2	+1	-0	19
Health Science/ Diagnostics	38	43	44	45	44	+5	+2	-0	-1	48
Social Workers			1	1	1		+1			1
Pharmacy	13	13	11	9	11	+1	-3	-0	+2	13
Health & Social Care Professionals	65	75	73	74	74	+10	-2	+1	+0	81
Management (VIII & above)	3	4	5	4	5	+1	+1	-0	+1	5
Administrative/ Supervisory (V to VII)	13	16	16	20	18	+3	-0	+2	-2	19
Clerical (III & IV)	81	73	76	73	73	-8	+3	-3	-0	80
Management & Administrative	97	93	96	96	95	-4	+3	-1	-1	104
Support	17	20	19	19	19	+3	-0	-0	+0	22
Maintenance/ Technical	8	9	7	7	7	+1	-2	-0	-0	7
General Support	25	29	26	26	26	+4	-2	-0	+0	29
Health Care Assistants	175	177	177	177	177	+2	+0	-0	-1	190
Care, other	1	1	1	1	1					1
Patient & Client Care	176	178	178	178	178	+2	+0	-0	-1	191

Staff Category /Staff Group	WTE Dec 2019	WTE Dec 2020	WTE Dec 2021	WTE Apr 2022	WTE May 2022	Change Dec 2019 to Dec 20	Change Dec 2020 to Dec 21	Change Dec 2021 to May 22	Change Apr 2022 to May 22	Headcount [No.] May 2022
MRH Tullamore	1,101	1,146	1,148	1,200	1,187	+45	+2	+39	-13	1,332
Consultants	47	46	51	54	55	-1	+5	+4	+1	60
Registrars	41	48	51	55	53	+7	+3	+2	-2	55
SHO/ Interns	46	47	51	51	51	+2	+4	-0	+0	55

Medical/ Dental, other	2	2	2	2	2	-0	+0	-0	-0	2
Medical & Dental	136	143	155	162	160	+7	+11	+6	-2	172
Nurse/ Midwife Manager	86	87	83	87	89	+1	-4	+6	+3	102
Nurse/ Midwife Specialist & AN/MP	23	25	28	27	26	+3	+3	-2	-1	32
Staff Nurse/ Staff Midwife	294	306	307	313	311	+13	+1	+4	-2	369
Nursing/ Midwifery Student	6	2	3	12	9	-4	+1	+6	-3	16
Nursing/ Midwifery other	1	2	2	2	2	+1		+0	+0	2
Nursing & Midwifery	410	423	423	442	437	+13	+1	+14	-4	521
Therapy Professions	32	38	35	39	40	+6	-3	+4	+1	44
Health Science/ Diagnostics	83	91	94	92	90	+7	+4	-4	-2	99
Social Workers			1	2	2		+1	+1	+0	2
Pharmacy	24	32	37	36	36	+8	+5	-0	+0	42
H&SC, Other	1		0	3	3	-1	+0	+3		3
Health & Social Care Professionals	141	161	167	171	171	+20	+7	+4	-0	190
Management (VIII & above)	5	5	3	5	5	-0	-2	+2	-0	5
Administrative/ Supervisory (V to VII)	24	29	25	29	29	+5	-4	+4	+0	31
Clerical (III & IV)	99	95	90	90	83	-4	-5	-7	-6	93
Management & Administrative	128	129	118	123	117	+1	-11	-1	-6	129
Support	28	29	27	28	30	+1	-2	+3	+1	31
Maintenance/ Technical	27	27	28	26	25	-0	+0	-3	-1	26
General Support	55	56	54	54	55	+1	-1	+0	+1	57
Health Care Assistants	230	233	229	247	245	+3	-4	+16	-2	261
Care, other	1	1	1	1	1					2
Patient & Client Care	232	234	230	248	246	+3	-4	+16	-2	263

Staff Category /Staff Group	WTE Dec 2019	WTE Dec 2020	WTE Dec 2021	WTE Apr 2022	WTE May 2022	Change Dec 2019 to Dec 20	Change Dec 2020 to Dec 21	Change Dec 2021 to May 22	Change Apr 2022 to May 22	Headcount [No.] May 2022
Naas General	759	777	796	845	852	+18	+19	+56	+7	956
Consultants	26	25	23	24	24	-1	-2	+1	-0	25
Registrars	26	28	32	35	35	+2	+4	+3	-0	36
SHO/ Interns	39	37	42	39	40	-2	+5	-2	+0	41
Medical & Dental	90	90	97	99	99	-1	+8	+2	+0	102
Nurse/ Midwife Manager	65	69	67	74	76	+4	-2	+9	+1	85
Nurse/ Midwife Specialist & AN/MP	19	16	16	18	18	-3	-0	+2	-0	22
Staff Nurse/ Staff Midwife	201	208	209	217	214	+6	+2	+5	-3	246
Nursing/ Midwifery other	1	1	3	4	3	+0	+2	-0	-1	3
Nursing & Midwifery	286	294	295	313	311	+8	+1	+16	-3	356
Therapy Professions	38	40	39	43	43	+2	-1	+4	+0	51
Health Science/ Diagnostics	65	68	70	66	68	+3	+2	-2	+2	75
Social Workers	2	3	3	4	4	+1	+0	+1	-0	4
Pharmacy	12	15	15	15	15	+3	-0	+0	-0	18
Health & Social Care Professionals	117	126	126	128	130	+9	+0	+3	+2	148
Management (VIII & above)	5	6	5	5	4	+1	-1	-1	-1	4
Administrative/ Supervisory (V to VII)	12	18	23	29	30	+6	+6	+6	+1	34
Clerical (III & IV)	71	58	65	67	68	-13	+7	+3	+1	76
Management & Administrative	88	82	93	101	102	-6	+11	+8	+0	114
Support	28	28	31	34	33	+1	+2	+3	-0	38
Maintenance/ Technical	2	6	6	6	6	+4	+0			6
General Support	30	34	37	40	39	+4	+2	+3	-0	44
Health Care Assistants	146	150	148	164	172	+4	-3	+25	+8	192
Care, other	1	1				-0	-1			
Patient & Client Care	147	151	148	164	172	+4	-3	+25	+8	192

Staff Category /Staff Group	WTE Dec 2019	WTE Dec 2020	WTE Dec 2021	WTE Apr 2022	WTE May 2022	Change Dec 2019 to Dec 20	Change Dec 2020 to Dec 21	Change Dec 2021 to May 22	Change Apr 2022 to May 22	Headcount [No.] May 2022
National Maternity	880	916	930	947	940	+36	+14	+10	-7	1,062
Consultants	34	37	36	40	42	+3	-1	+6	+2	50
Registrars	36	38	42	45	45	+2	+4	+3		45
SHO/ Interns	21	22	22	19	18	+1		-4	-1	18
Medical/ Dental, other	1	1	1	1	1		+0	+0		3
Medical & Dental	92	98	101	105	106	+6	+3	+5	+1	116
Nurse/ Midwife Manager	120	135	137	137	137	+15	+2	-0	-0	159
Nurse/ Midwife Specialist & AN/MP	15	15	17	16	16	+1	+1	-1	-1	22

Staff Nurse/ Staff Midwife	246	239	225	230	229	-6	-14	+4	-0	248
Nursing/ Midwifery Student	22	18	26	33	33	-4	+8	+8	+1	43
Nursing/ Midwifery other	4	4	4	4	4					5
Nursing & Midwifery	406	412	408	420	419	+6	-4	+11	-1	477
Therapy Professions	11	16	16	14	14	+5	-0	-1		17
Health Science/ Diagnostics	41	47	47	42	42	+6	-0	-4		45
Social Workers	7	9	11	11	10	+2	+2	-1	-1	10
Psychologists	2	2	2	2	2	+0	+0			4
Pharmacy	7	8	7	7	7	+1	-0	-0		8
H&SC, Other				2	2			+2		2
Health & Social Care Professionals	69	83	83	79	78	+13	+1	-5	-1	86
Management (VIII & above)	6	6	6	6	6	+1	-1			6
Administrative/ Supervisory (V to VII)	51	57	59	58	57	+5	+2	-2	-1	65
Clerical (III & IV)	80	71	77	83	80	-10	+6	+3	-3	98
Management & Administrative	137	133	141	146	142	-4	+8	+1	-4	169
Support	130	133	140	143	142	+4	+7	+1	-1	156
Maintenance/ Technical	11	15	10	8	7	+4	-5	-3	-1	7
General Support	141	148	150	151	149	+8	+2	-2	-2	163
Health Care Assistants	35	42	47	46	46	+8	+4	-0	+0	51
Patient & Client Care	35	42	47	46	46	+8	+4	-0	+0	51

Staff Category /Staff Group	WTE Dec 2019	WTE Dec 2020	WTE Dec 2021	WTE Apr 2022	WTE May 2022	Change Dec 2019 to Dec 20	Change Dec 2020 to Dec 21	Change Dec 2021 to May 22	Change Apr 2022 to May 22	Headcount [No.] May 2022
Nenagh	250	259	266	272	283	+9	+7	+17	+11	320
Consultants	4	5	4	5	6	+1	-1	+1	+1	6
Registrars	4	4	3	3	4		-1	+1	+1	4
SHO/ Interns	8	10	8	6	9	+2	-2	+1	+3	9
Medical & Dental	16	19	15	14	19	+3	-4	+4	+5	19
Nurse/ Midwife Manager	28	31	29	31	31	+3	-2	+2	-0	34
Nurse/ Midwife Specialist & AN/MP	4	4	5	7	7		+2	+2	+1	8
Staff Nurse/ Staff Midwife	81	82	91	91	93	+1	+9	+2	+2	113
Nursing & Midwifery	113	116	125	129	131	+3	+9	+6	+2	155
Therapy Professions	8	9	7	9	9	+1	-2	+3	+1	12
Health Science/ Diagnostics	6	7	8	7	7	+1	+0	-0	+0	9
Pharmacy	2	2	2	2	2	+0	+0	+0		3
Health & Social Care Professionals	16	18	16	18	19	+2	-2	+3	+1	24
Administrative/ Supervisory (V to VII)	3	2	4	5	6	-1	+1	+2	+1	6
Clerical (III & IV)	32	35	33	35	35	+3	-1	+2	-0	38
Management & Administrative	35	37	37	40	41	+2	+0	+3	+1	44
Support	9	18	21	19	19	+9	+3	-2	+0	20
Maintenance/ Technical	3	3	3	3	3	+0	+0	-0	-0	3
General Support	12	21	25	22	22	+9	+4	-2	+0	23
Health Care Assistants	58	48	47	48	50	-10	-1	+3	+2	54
Care, other			1	1	1		+1			1
Patient & Client Care	58	48	48	49	51	-10	+0	+3	+2	55

Staff Category /Staff Group	WTE Dec 2019	WTE Dec 2020	WTE Dec 2021	WTE Apr 2022	WTE May 2022	Change Dec 2019 to Dec 20	Change Dec 2020 to Dec 21	Change Dec 2021 to May 22	Change Apr 2022 to May 22	Headcount [No.] May 2022
Our Lady of Lourdes	2,149	2,287	2,357	2,456	2,450	+138	+70	+92	-7	2,709
Consultants	101	103	106	103	103	+2	+3	-3	-0	108
Registrars	126	128	135	131	133	+2	+7	-2	+2	135
SHO/ Interns	112	128	124	125	121	+16	-4	-3	-4	126
Medical & Dental	339	359	365	360	357	+20	+6	-8	-3	369
Nurse/ Midwife Manager	161	182	200	202	207	+21	+18	+6	+4	224
Nurse/ Midwife Specialist & AN/MP	49	60	69	71	72	+11	+9	+3	+1	79
Staff Nurse/ Staff Midwife	681	707	712	761	759	+26	+5	+47	-2	847
Nursing/ Midwifery Student	21	23	16	42	41	+2	-7	+24	-1	73
Nursing/ Midwifery other	11	14	12	13	12	+3	-2	-0	-1	13
Nursing & Midwifery	922	985	1,009	1,089	1,090	+62	+25	+81	+1	1,236
Therapy Professions	65	71	78	86	87	+7	+7	+8	+1	94
Health Science/ Diagnostics	98	100	105	108	106	+2	+5	+2	-2	116
Social Workers	12	12	15	16	16	+0	+2	+1	+0	19
Pharmacy	23	28	31	31	31	+5	+3	-1	-1	34

H&SC, Other	2	2	5	3	3		+3	-2	-0	6
Health & Social Care Professionals	200	214	234	244	243	+13	+20	+9	-2	269
Management (VIII & above)	11	13	12	13	14	+2	-1	+2	+1	14
Administrative/ Supervisory (V to VII)	42	55	62	64	63	+13	+7	+1	-1	69
Clerical (III & IV)	227	225	229	223	220	-2	+4	-10	-4	245
Management & Administrative	280	294	303	300	297	+14	+10	-7	-4	328
Support	189	191	186	200	200	+2	-5	+14	-0	216
Maintenance/ Technical	15	16	19	19	19	+1	+3	+0	+0	19
General Support	204	207	204	219	219	+3	-2	+14	-0	235
Health Care Assistants	195	222	237	239	239	+27	+15	+2	-0	262
Care, other	9	7	4	5	5	-2	-3	+1	+0	10
Patient & Client Care	204	229	241	244	244	+25	+13	+3	+0	272

Staff Category /Staff Group	WTE Dec 2019	WTE Dec 2020	WTE Dec 2021	WTE Apr 2022	WTE May 2022	Change Dec 2019 to Dec 20	Change Dec 2020 to Dec 21	Change Dec 2021 to May 22	Change Apr 2022 to May 22	Headcount [No.] May 2022
Our Lady's Navan	516	590	600	613	612	+75	+10	+11	-1	701
Consultants	13	16	15	15	15	+3	-1	-0	+0	15
Registrars	27	31	32	33	32	+5	+1	+0	-1	33
SHO/ Interns	35	44	43	39	40	+9	-1	-3	+1	42
Medical & Dental	74	91	90	87	87	+17	-2	-3	+0	90
Nurse/ Midwife Manager	44	47	49	54	52	+3	+2	+3	-2	59
Nurse/ Midwife Specialist & AN/MP	11	13	13	14	14	+2	+0	+1	+0	17
Staff Nurse/ Staff Midwife	121	135	147	147	146	+14	+12	-1	-1	178
Nursing/ Midwifery Student	4					-4				
Nursing & Midwifery	180	195	209	214	212	+15	+14	+3	-3	254
Therapy Professions	19	28	26	25	24	+9	-2	-2	-1	28
Health Science/ Diagnostics	37	39	44	44	43	+2	+5	-0	-0	48
Social Workers				2	2			+2		2
Pharmacy	6	7	9	9	9	+1	+2	+0	+0	10
Health & Social Care Professionals	62	74	78	79	78	+12	+4	-0	-1	88
Management (VIII & above)	2	2	2	2	2					2
Administrative/ Supervisory (V to VII)	12	21	22	22	24	+8	+1	+2	+1	26
Clerical (III & IV)	56	59	55	58	59	+2	-4	+4	+1	67
Management & Administrative	71	82	79	82	85	+11	-3	+6	+2	95
Support	23	25	26	30	29	+2	+1	+3	-1	32
Maintenance/ Technical	5	5	5	5	4	-0	+0	-1	-1	4
General Support	28	30	31	35	33	+2	+1	+2	-2	36
Health Care Assistants	98	117	112	113	116	+19	-4	+4	+3	133
Care, other	2	2	2	2	2	-1	+0			5
Patient & Client Care	100	118	114	115	117	+18	-4	+4	+3	138

Staff Category /Staff Group	WTE Dec 2019	WTE Dec 2020	WTE Dec 2021	WTE Apr 2022	WTE May 2022	Change Dec 2019 to Dec 20	Change Dec 2020 to Dec 21	Change Dec 2021 to May 22	Change Apr 2022 to May 22	Headcount [No.] May 2022
Portiuncula University	790	843	907	925	931	+53	+64	+24	+5	1,043
Consultants	38	41	39	39	38	+3	-2	-1	-1	42
Registrars	42	46	50	51	51	+4	+4	+1	-0	52
SHO/ Interns	58	65	70	69	67	+7	+5	-3	-2	69
Medical/ Dental, other		0	0			+0	-0	-0		
Medical & Dental	137	153	159	158	156	+15	+6	-3	-2	163
Nurse/ Midwife Manager	66	71	82	79	81	+5	+11	-1	+2	88
Nurse/ Midwife Specialist & AN/MP	19	23	23	23	24	+3	-0	+1	+1	26
Staff Nurse/ Staff Midwife	236	234	260	269	267	-2	+26	+7	-2	315
Nursing/ Midwifery Student			1	5	9		+1	+8	+4	9
Nursing/ Midwifery other	1	1	1	1	1	+1	-0	+0	+0	2
Nursing & Midwifery	322	329	367	376	382	+7	+38	+15	+6	440
Therapy Professions	16	19	18	19	19	+4	-1	+1	+0	22
Health Science/ Diagnostics	48	53	54	55	55	+5	+1	+0	-0	63
Social Workers	4	4	4	3	4	-0	+0	-0	+1	5
Pharmacy	12	12	12	13	13	+0	-0	+1	+0	15
H&SC, Other	2	2	2	4	4	+0	+0	+1		4
Health & Social Care Professionals	81	90	90	93	94	+9	+0	+3	+1	109
Management (VIII & above)	6	5	6	6	6	-1	+1	+0		6
Administrative/ Supervisory (V to VII)	21	30	29	34	35	+9	-1	+6	+1	36

Clerical (III & IV)	84	90	97	92	93	+6	+7	-4	+1	103
Management & Administrative	111	125	131	132	134	+14	+7	+2	+2	145
Support	66	70	70	71	71	+4	-1	+2	-0	79
Maintenance/ Technical	11	9	10	10	10	-2	+1			10
General Support	77	79	80	81	81	+2	+0	+2	-0	89
Health Care Assistants	59	66	79	85	83	+7	+13	+4	-1	96
Care, other	2	1	1		1	-1		+0	+1	1
Patient & Client Care	61	67	80	85	84	+6	+13	+4	-0	97

Staff Category /Staff Group	WTE Dec 2019	WTE Dec 2020	WTE Dec 2021	WTE Apr 2022	WTE May 2022	Change Dec 2019 to Dec 20	Change Dec 2020 to Dec 21	Change Dec 2021 to May 22	Change Apr 2022 to May 22	Headcount [No.] May 2022
Roscommon University	333	367	387	413	416	+33	+20	+29	+3	469
Consultants	10	9	10	11	11	-1	+0	+2	+1	13
Registrars	7	11	11	9	9	+4	-0	-2	-0	9
SHO/ Interns	12	12	11	14	14	-0	-1	+3	-0	14
Medical & Dental	29	32	31	34	34	+3	-1	+3	+0	36
Nurse/ Midwife Manager	23	24	27	31	28	+1	+4	+0	-3	31
Nurse/ Midwife Specialist & AN/MP	14	18	21	20	21	+5	+3	-1	+0	23
Staff Nurse/ Staff Midwife	88	89	97	117	121	+1	+7	+24	+4	144
Nursing/ Midwifery Student				1	1			+1		2
Nursing/ Midwifery other	1	1	1	1	1		+0	-0		1
Nursing & Midwifery	126	132	146	171	171	+6	+14	+25	+1	201
Therapy Professions	9	13	11	10	10	+4	-2	-1		11
Health Science/ Diagnostics	16	18	18	17	17	+2	-0	-0	-0	19
Social Workers		1	1	1	1	+1				1
Pharmacy	1	3	4	3	3	+2	+1	-0		4
Health & Social Care Professionals	26	33	33	31	31	+8	-1	-2	-0	35
Management (VIII & above)	1	1	1	1	1					1
Administrative/ Supervisory (V to VII)	11	15	16	18	18	+4	+2	+1	+0	18
Clerical (III & IV)	48	50	55	57	57	+3	+5	+1	-0	62
Management & Administrative	59	66	73	75	75	+7	+7	+3	-0	81
Support	62	66	65	64	66	+3	-0	+1	+2	74
Maintenance/ Technical	9	10	9	9	9	+1	-1			9
General Support	71	75	74	73	75	+4	-1	+1	+2	83
Health Care Assistants	22	27	30	29	29	+6	+3	-1	-0	32
Care, other	1	1	1	1	1					1
Patient & Client Care	22	28	31	30	30	+6	+3	-1	-0	33

Staff Category /Staff Group	WTE Dec 2019	WTE Dec 2020	WTE Dec 2021	WTE Apr 2022	WTE May 2022	Change Dec 2019 to Dec 20	Change Dec 2020 to Dec 21	Change Dec 2021 to May 22	Change Apr 2022 to May 22	Headcount [No.] May 2022
Rotunda	892	929	919	948	951	+37	-10	+32	+3	1,130
Consultants	44	47	47	49	49	+3	+1	+2	+0	52
Registrars	49	50	53	51	52	+1	+3	-1	+1	55
SHO/ Interns	20	24	25	29	29	+4	+1	+4	+0	30
Medical & Dental	113	121	125	129	130	+8	+5	+4	+1	137
Nurse/ Midwife Manager	94	99	112	114	114	+5	+14	+2	+1	140
Nurse/ Midwife Specialist & AN/MP	15	17	17	18	19	+3	-0	+2	+1	23
Staff Nurse/ Staff Midwife	257	264	237	243	237	+8	-28	+0	-6	283
Nursing/ Midwifery Student	24	22	16	30	31	-2	-6	+15	+1	32
Nursing/ Midwifery other	2	2	2				+1	-2		
Nursing & Midwifery	391	404	385	405	402	+14	-20	+17	-3	478
Therapy Professions	9	9	12	13	13	-1	+3	+1		14
Health Science/ Diagnostics	46	46	45	45	45	+0	-2	+1		51
Social Workers	8	9	8	8	8	+1	-1	-0		8
Psychologists	1	2	2	2	2	+1		-0		2
Pharmacy	10	11	9	8	8	+1	-2	-1		9
Health & Social Care Professionals	74	77	75	76	76	+3	-1	+0		84
Management (VIII & above)	8	8	9	9	9		+1			9
Administrative/ Supervisory (V to VII)	57	63	62	63	65	+6	-1	+3	+2	71
Clerical (III & IV)	82	79	77	82	83	-3	-2	+6	+1	98
Management & Administrative	147	150	148	154	157	+3	-2	+9	+3	178

Support	119	128	125	121	123	+8	-2	-3	+2	144
Maintenance/ Technical	6	5	6	7	7	-1	+1	+1		7
General Support	125	133	131	128	130	+7	-1	-2	+2	151
Health Care Assistants	41	43	53	57	57	+2	+10	+3	-0	101
Care, other	1	1	1	1	1					1
Patient & Client Care	42	44	54	58	58	+2	+10	+3	-0	102

Staff Category /Staff Group	WTE Dec 2019	WTE Dec 2020	WTE Dec 2021	WTE Apr 2022	WTE May 2022	Change Dec 2019 to Dec 20	Change Dec 2020 to Dec 21	Change Dec 2021 to May 22	Change Apr 2022 to May 22	Headcount [No.] May 2022
Sligo University	1,688	1,766	1,924	1,956	1,953	+78	+158	+29	-4	2,212
Consultants	77	80	84	80	79	+3	+4	-5	-1	82
Registrars	72	75	77	80	81	+3	+1	+4	+1	83
SHO/ Interns	82	93	99	101	102	+11	+6	+3	+1	106
Medical/ Dental, other	6	6	7	7	7	+0	+1	-0	-0	9
Medical & Dental	237	254	266	267	268	+17	+12	+2	+0	280
Nurse/ Midwife Manager	106	103	116	121	121	-3	+13	+5	+0	132
Nurse/ Midwife Specialist & AN/MP	40	42	49	45	44	+2	+7	-4	-1	49
Staff Nurse/ Staff Midwife	494	506	562	571	570	+12	+55	+8	-1	683
Nursing/ Midwifery Student	21	28	14	20	19	+7	-14	+5	-1	39
Nursing/ Midwifery other	8	7	7	8	9	-1	-0	+2	+1	10
Nursing & Midwifery	669	685	746	764	762	+17	+61	+16	-3	913
Therapy Professions	52	53	64	60	58	+1	+12	-6	-1	66
Health Science/ Diagnostics	93	94	100	102	102	+2	+6	+2	+0	112
Pharmacy	38	38	41	38	39	-0	+3	-2	+0	43
H&SC, Other	3	2	13	5	5	-1	+11	-8		6
Health & Social Care Professionals	186	187	219	205	204	+1	+32	-14	-1	227
Management (VIII & above)	8	8	9	8	9	+0	+1	-0	+1	9
Administrative/ Supervisory (V to VII)	27	34	41	40	42	+7	+6	+2	+2	45
Clerical (III & IV)	195	193	224	226	221	-2	+31	-3	-5	243
Management & Administrative	230	236	274	274	272	+6	+38	-2	-2	297
Support	201	213	212	228	229	+12	-1	+18	+1	255
Maintenance/ Technical	15	13	12	13	12	-2	-0	+0	-0	13
General Support	215	226	224	241	242	+10	-2	+18	+1	268
Health Care Assistants	141	148	163	173	172	+8	+14	+9	-1	190
Care, other	10	30	33	31	33	+20	+3	-0	+2	37
Patient & Client Care	151	178	195	204	204	+27	+17	+9	+0	227

Staff Category /Staff Group	WTE Dec 2019	WTE Dec 2020	WTE Dec 2021	WTE Apr 2022	WTE May 2022	Change Dec 2019 to Dec 20	Change Dec 2020 to Dec 21	Change Dec 2021 to May 22	Change Apr 2022 to May 22	Headcount [No.] May 2022
South Infirmaries Victoria University	787	804	842	846	842	+18	+38	-0	-4	1,019
Consultants	32	32	34	36	36	+1	+2	+1		38
Registrars	20	24	21	22	22	+3	-2	+1		23
SHO/ Interns	27	30	29	29	29	+3	-1			29
Medical & Dental	79	86	85	87	87	+7	-1	+2		90
Nurse/ Midwife Manager	66	65	72	73	73	-1	+7	+1	+0	86
Nurse/ Midwife Specialist & AN/MP	11	12	15	17	18	+1	+3	+2	+1	21
Staff Nurse/ Staff Midwife	223	221	225	217	216	-2	+4	-9	-2	275
Nursing/ Midwifery Student			1	11	11		+1	+10		22
Nursing/ Midwifery other	2	2	2	2	2					3
Nursing & Midwifery	302	300	315	321	320	-2	+15	+5	-1	407
Therapy Professions	40	46	46	49	48	+5	+0	+2	-1	62
Health Science/ Diagnostics	23	24	24	23	23	+1	-0	-1	+0	37
Social Workers	3	3	3	3	3					3
Psychologists	1	1	1	1				-1	-1	
Pharmacy	10	14	15	14	14	+3	+1	-1		16
Health & Social Care Professionals	77	86	88	89	88	+10	+1	+0	-1	118
Management (VIII & above)	7	7	7	8	8			+1		8
Administrative/ Supervisory (V to VII)	41	45	45	45	47	+4	+1	+1	+1	53
Clerical (III & IV)	142	139	154	154	152	-3	+14	-2	-2	168
Management & Administrative	190	191	206	208	206	+1	+15	+0	-1	229
Support	99	108	114	107	106	+9	+6	-9	-1	135

Maintenance/ Technical	4	4	4	4	4					4
General Support	103	112	118	111	110	+9	+6	-9	-1	139
Health Care Assistants	36	28	30	31	31	-7	+1	+1		36
Patient & Client Care	36	28	30	31	31	-7	+1	+1		36

Staff Category /Staff Group	WTE Dec 2019	WTE Dec 2020	WTE Dec 2021	WTE Apr 2022	WTE May 2022	Change Dec 2019 to Dec 20	Change Dec 2020 to Dec 21	Change Dec 2021 to May 22	Change Apr 2022 to May 22	Headcount [No.] May 2022
South Tipperary General	868	968	1,022	1,024	1,045	+101	+54	+23	+21	1,184
Consultants	31	35	37	36	36	+4	+2	-1	-0	38
Registrars	46	49	49	55	54	+3	+1	+5	-0	55
SHO/ Interns	51	54	57	58	58	+4	+3	+1	+0	58
Medical/ Dental, other	1	0	0	0	0	-1				1
Medical & Dental	128	138	144	148	148	+9	+6	+5	-0	152
Nurse/ Midwife Manager	80	77	81	81	82	-3	+4	+0	+1	93
Nurse/ Midwife Specialist & AN/MP	17	21	23	22	22	+4	+2	-1	+0	25
Staff Nurse/ Staff Midwife	287	319	345	334	342	+32	+26	-4	+8	400
Nursing/ Midwifery Student		11		5	5	+11	-11	+5	-1	8
Nursing & Midwifery	384	428	449	442	449	+44	+21	+0	+8	526
Therapy Professions	23	28	29	33	33	+5	+1	+5	-0	40
Health Science/ Diagnostics	26	41	41	41	40	+15	-1	-1	-1	46
Social Workers	1	3	3	3	2	+2	-0	-1	-1	3
Pharmacy	11	13	15	16	16	+2	+2	+1	-1	19
Health & Social Care Professionals	61	85	87	94	91	+24	+2	+4	-3	108
Management (VIII & above)	2	1	4	4	3	-1	+3	-1	-1	3
Administrative/ Supervisory (V to VII)	17	26	26	28	28	+9	-1	+3	+1	30
Clerical (III & IV)	111	108	106	99	111	-3	-2	+5	+12	128
Management & Administrative	130	135	136	130	143	+5	+0	+7	+12	161
Support	92	109	124	129	132	+17	+16	+7	+3	146
Maintenance/ Technical	4	6	5	6	6	+2	-1	+0		6
General Support	96	115	130	135	137	+19	+15	+8	+3	152
Health Care Assistants	67	67	76	75	77	+0	+9	+1	+2	85
Care, other	1	0				-1	-0			
Patient & Client Care	67	67	76	75	77	-0	+9	+1	+2	85

Staff Category /Staff Group	WTE Dec 2019	WTE Dec 2020	WTE Dec 2021	WTE Apr 2022	WTE May 2022	Change Dec 2019 to Dec 20	Change Dec 2020 to Dec 21	Change Dec 2021 to May 22	Change Apr 2022 to May 22	Headcount [No.] May 2022
St. Columcille's	452	457	469	466	466	+5	+12	-3	+0	510
Consultants	19	16	17	18	19	-3	+1	+2	+1	19
Registrars	10	10	10	12	12	+0		+2	-0	12
SHO/ Interns	14	16	14	12	11	+2	-2	-3	-1	11
Medical & Dental	43	42	42	42	42	-1	-1	+0	-1	42
Nurse/ Midwife Manager	33	34	34	31	33	+2	-1	-0	+2	37
Nurse/ Midwife Specialist & AN/MP	9	8	11	11	11	-1	+3	+0	-0	12
Staff Nurse/ Staff Midwife	119	113	111	109	109	-6	-2	-2	-0	119
Nursing/ Midwifery other	2	1	1	1	1	-1				1
Nursing & Midwifery	162	156	156	153	155	-6	+1	-2	+2	169
Therapy Professions	31	35	39	38	38	+3	+4	-1	-0	47
Health Science/ Diagnostics	18	21	20	21	21	+2	-0	+1	+0	24
Social Workers	5	6	6	7	7	+1	-0	+1	+0	8
Psychologists	2	2	4	2	2	-0	+2	-2		3
Pharmacy	5	5	6	5	5	+0	+1	-1	+0	8
Health & Social Care Professionals	62	68	75	74	75	+7	+7	-1	+1	90
Management (VIII & above)	1	2	2	3	3	+1		+1	+0	3
Administrative/ Supervisory (V to VII)	14	13	12	13	13	-1	-1	+1	-0	13
Clerical (III & IV)	54	58	63	60	59	+4	+5	-4	-1	64
Management & Administrative	69	73	77	76	75	+4	+4	-2	-1	80
Support	57	60	59	64	63	+4	-1	+4	-1	69
Maintenance/ Technical	1	1	1	1	1					1
General Support	58	61	60	65	64	+4	-1	+4	-1	70
Health Care Assistants	59	54	56	54	54	-4	+2	-2	+1	56
Care, other		3	3	3	3	+3	+0		+0	3
Patient & Client Care	59	57	59	57	57	-2	+2	-2	+1	59

Staff Category /Staff Group	WTE Dec 2019	WTE Dec 2020	WTE Dec 2021	WTE Apr 2022	WTE May 2022	Change Dec 2019 to Dec 20	Change Dec 2020 to Dec 21	Change Dec 2021 to May 22	Change Apr 2022 to May 22	Headcount [No.] May 2022
St. James's	4,058	4,266	4,456	4,517	4,518	+208	+190	+62	+0	5,024
Consultants	195	212	219	227	227	+17	+6	+8	+0	241
Registrars	184	205	202	205	203	+21	-3	+1	-2	207
SHO/ Interns	157	176	184	180	179	+19	+8	-5	-1	180
Medical/ Dental, other	5	6	5	7	8	+1	-0	+2	+0	10
Medical & Dental	541	598	610	619	617	+58	+12	+6	-2	638
Nurse/ Midwife Manager	345	348	367	371	365	+3	+20	-3	-6	408
Nurse/ Midwife Specialist & AN/MP	80	95	109	114	115	+16	+13	+7	+2	134
Staff Nurse/ Staff Midwife	1,125	1,179	1,186	1,170	1,171	+54	+7	-15	+1	1,267
Nursing/ Midwifery Student	1	7	4	33	34	+6	-2	+29	+0	69
Nursing/ Midwifery other	12	13	12	12	12	+1	-1	+0	+0	13
Nursing & Midwifery	1,562	1,643	1,679	1,700	1,698	+80	+36	+19	-3	1,891
Therapy Professions	151	164	172	172	173	+12	+8	+2	+1	194
Health Science/ Diagnostics	339	323	337	337	335	-16	+15	-2	-1	367
Social Workers	43	46	45	47	47	+3	-1	+2	-0	52
Psychologists	5	5	5	6	6	-0	+0	+1	-0	6
Pharmacy	97	109	109	110	109	+12	-1	+1	-1	116
H&SC, Other	26	36	43	37	35	+10	+7	-8	-2	39
Health & Social Care Professionals	662	682	711	709	706	+20	+29	-5	-3	774
Management (VIII & above)	40	43	53	56	56	+3	+9	+4	+0	59
Administrative/ Supervisory (V to VII)	176	185	200	204	207	+10	+15	+7	+3	218
Clerical (III & IV)	371	378	401	411	409	+8	+23	+8	-3	485
Management & Administrative	587	607	654	671	672	+20	+47	+18	+1	762
Support	278	277	296	296	296	-1	+19	-0	-0	349
Maintenance/ Technical	59	56	52	57	57	-3	-4	+5	+0	58
General Support	336	332	348	353	353	-4	+16	+5	-0	407
Health Care Assistants	360	392	437	447	455	+32	+45	+18	+8	530
Care, other	9	10	16	18	18	+1	+6	+1	-0	22
Patient & Client Care	370	403	454	465	473	+33	+51	+19	+8	552

Staff Category /Staff Group	WTE Dec 2019	WTE Dec 2020	WTE Dec 2021	WTE Apr 2022	WTE May 2022	Change Dec 2019 to Dec 20	Change Dec 2020 to Dec 21	Change Dec 2021 to May 22	Change Apr 2022 to May 22	Headcount [No.] May 2022
St. John's Limerick	311	321	318	328	330	+9	-3	+12	+2	367
Consultants	8	8	7	5	5	+0	-1	-2		6
Registrars	9	10	10	12	11	+1		+1	-1	11
SHO/ Interns	7	11	8	7	7	+4	-3	-1		7
Medical & Dental	24	29	25	24	23	+5	-4	-2	-1	24
Nurse/ Midwife Manager	24	25	28	27	27	+1	+2	-1	-0	31
Nurse/ Midwife Specialist & AN/MP	8	9	8	9	9	+1	-1	+1		10
Staff Nurse/ Staff Midwife	93	92	89	86	86	-1	-4	-3	+1	97
Nursing/ Midwifery Student					5			+5	+5	5
Nursing/ Midwifery other	1		1	1	1	-1	+1			1
Nursing & Midwifery	127	127	126	123	128	+0	-1	+2	+5	144
Therapy Professions	5	6	5	6	6	+1	-1	+1		7
Health Science/ Diagnostics	12	10	12	11	11	-2	+2	-0		13
Pharmacy	4	6	5	5	5	+2	-1	-0		7
Health & Social Care Professionals	21	22	21	22	22	+1	-0	+1		27
Management (VIII & above)	7	7	7	8	7				-1	7
Administrative/ Supervisory (V to VII)	16	20	19	19	19	+4	-1			20
Clerical (III & IV)	45	41	42	49	49	-4	+1	+7	-0	52
Management & Administrative	68	68	68	76	75	+0		+7	-1	79
Support	40	41	39	40	39	+1	-2	+0	-1	48
Maintenance/ Technical	2	2	1	2	2		-1	+1		2
General Support	42	43	40	42	41	+1	-3	+1	-1	50
Health Care Assistants	29	31	37	39	39	+2	+6	+2		42
Care, other	1	1	1	1	1					1
Patient & Client Care	30	32	38	40	40	+2	+6	+2		43

Staff Category /Staff Group	WTE Dec 2019	WTE Dec 2020	WTE Dec 2021	WTE Apr 2022	WTE May 2022	Change Dec 2019 to Dec 20	Change Dec 2020 to Dec 21	Change Dec 2021 to May 22	Change Apr 2022 to May 22	Headcount [No.] May 2022
St Luke's General Kilkenny	1,119	1,185	1,211	1,237	1,236	+66	+26	+25	-1	1,412
Consultants	39	41	41	43	43	+2	+1	+2	-1	44
Registrars	57	64	60	64	62	+8	-4	+2	-2	63
SHO/ Interns	58	54	65	68	68	-5	+11	+3	-0	69
Medical/ Dental, other	7	7	9	8	9	+0	+2		+1	10
Medical & Dental	161	166	176	184	182	+5	+10	+6	-2	186
Nurse/ Midwife Manager	85	84	85	89	88	-0	+1	+3	-1	102
Nurse/ Midwife Specialist & AN/MP	20	24	28	32	32	+4	+4	+4	-0	36
Staff Nurse/ Staff Midwife	304	318	331	330	329	+14	+13	-1	-0	407
Nursing/ Midwifery Student		1	3	4	4	+1	+2	+1		8
Nursing/ Midwifery other	1	1	1	2	2	-0	-0	+1	+0	2
Nursing & Midwifery	410	429	447	457	455	+19	+19	+8	-1	555
Therapy Professions	35	43	39	35	37	+9	-4	-3	+2	44
Health Science/ Diagnostics	49	51	50	51	53	+2	-1	+3	+2	60
Social Workers			1	1	1		+1	+0		1
Pharmacy	18	18	20	22	21	-0	+2	+0	-1	26
H&SC, Other				2	0			+0	-1	1
Health & Social Care Professionals	102	113	111	110	111	+11	-2	+1	+1	132
Management (VIII & above)	3	6	7	7	8	+3	+1	+1	+1	8
Administrative/ Supervisory (V to VII)	14	20	29	30	30	+5	+10	+0	-0	31
Clerical (III & IV)	136	133	126	127	127	-3	-7	+1	+0	139
Management & Administrative	154	159	162	164	164	+5	+4	+2	+0	178
Support	202	170	169	168	169	-31	-1	+0	+1	195
Maintenance/ Technical	13	15	13	14	14	+2	-2	+1		15
General Support	215	186	182	183	184	-29	-3	+1	+1	210
Health Care Assistants	75	131	130	138	137	+56	-1	+7	-1	148
Care, other	2	2	2	2	2					3
Patient & Client Care	77	133	132	141	140	+56	-1	+7	-1	151

Staff Category /Staff Group	WTE Dec 2019	WTE Dec 2020	WTE Dec 2021	WTE Apr 2022	WTE May 2022	Change Dec 2019 to Dec 20	Change Dec 2020 to Dec 21	Change Dec 2021 to May 22	Change Apr 2022 to May 22	Headcount [No.] May 2022
St. Luke's Rathgar	544	542	541	547	541	-2	-2	+1	-6	573
Consultants	24	22	22	22	22	-2				24
Registrars	19	16	11	12	12	-3	-5	+1		12
SHO/ Interns	13	12	15	16	16	-1	+3	+1		16
Medical & Dental	56	50	48	50	50	-6	-2	+2		52
Nurse/ Midwife Manager	21	27	28	23	24	+6	+1	-5	+0	24
Nurse/ Midwife Specialist & AN/MP	13	14	13	13	15	+1	-1	+2	+2	15
Staff Nurse/ Staff Midwife	43	39	41	39	36	-4	+2	-5	-2	42
Nursing & Midwifery	77	81	83	75	75	+3	+2	-8	+0	81
Therapy Professions	9	9	9	10	10	+1		+1		11
Health Science/ Diagnostics	195	205	190	199	195	+11	-15	+4	-4	206
Social Workers	5	5	5	5	5					5
Psychologists	3	3	5	5	4		+2	-1	-1	4
Pharmacy	2	1	3	3	3	-1	+2			3
H&SC, Other	1	4	6	7	7	+3	+2	+1		7
Health & Social Care Professionals	214	228	219	229	224	+14	-9	+5	-5	236
Management (VIII & above)	6	5	6	6	6	-1	+1			6
Administrative/ Supervisory (V to VII)	34	36	33	34	34	+2	-3	+2		36
Clerical (III & IV)	64	57	66	68	67	-7	+9	+1	-1	76
Management & Administrative	104	98	105	108	107	-6	+7	+3	-1	118
Support	60	57	54	52	52	-3	-4	-2	-0	53
Maintenance/ Technical	5	5	6	6	6		+1			6
General Support	65	62	60	58	58	-3	-3	-2	-0	59
Health Care Assistants	27	23	25	25	25	-5	+2	+0		25
Care, other	1	1	2	2	2		+1			2
Patient & Client Care	28	23	26	27	27	-5	+3	+0		27

Staff Category /Staff Group	WTE Dec 2019	WTE Dec 2020	WTE Dec 2021	WTE Apr 2022	WTE May 2022	Change Dec 2019 to Dec 20	Change Dec 2020 to Dec 21	Change Dec 2021 to May 22	Change Apr 2022 to May 22	Headcount [No.] May 2022
St. Michael's	397	404	407	413	412	+7	+3	+5	-1	482
Consultants	10	10	10	9	9	-0	-1	-1		9
Registrars	13	13	14	12	12		+1	-2		14
SHO/ Interns	14	15	16	16	16	+1	+1			16
Medical/ Dental, other	0	0	0	2	2		-0	+2		3
Medical & Dental	38	39	40	39	39	+1	+1	-1		42
Nurse/ Midwife Manager	34	35	33	46	46	+1	-2	+12		49
Nurse/ Midwife Specialist & AN/MP	28	26	16	18	17	-2	-10	+1	-1	19
Staff Nurse/ Staff Midwife	102	105	113	99	98	+3	+7	-14	-1	105
Nursing/ Midwifery Student				11	11			+11		22
Nursing/ Midwifery other	5	4	4			-1	-1	-4		
Nursing & Midwifery	169	170	165	174	172	+1	-5	+7	-2	195
Therapy Professions	22	17	19	18	18	-5	+2	-1	+0	22
Health Science/ Diagnostics	17	20	22	21	21	+3	+1	-1		26
Social Workers	2	4	4	4	4	+2	+0	-0		4
Pharmacy	9	7	9	8	8	-2	+2	-1		8
H&SC, Other			1	1	1		+1			1
Health & Social Care Professionals	50	48	55	51	51	-2	+7	-4		61
Management (VIII & above)	1	3	2	1	1	+2	-1	-1		1
Administrative/ Supervisory (V to VII)	19	24	28	32	32	+5	+4	+4		35
Clerical (III & IV)	43	42	38	39	38	-1	-4	-0	-1	52
Management & Administrative	63	69	68	71	70	+5	-1	+3	-1	88
Support	48	48	49	47	48	-0	+1	-1	+1	61
Maintenance/ Technical	2	2	2	3	3			+1		3
General Support	50	50	51	50	51	-0	+1	-0	+1	64
Health Care Assistants	25	27	27	27	28	+2	+0	+1	+1	30
Care, other	2	2	1	1	1		-1			2
Patient & Client Care	27	29	28	28	29	+2	-1	+1	+1	32

Staff Category /Staff Group	WTE Dec 2019	WTE Dec 2020	WTE Dec 2021	WTE Apr 2022	WTE May 2022	Change Dec 2019 to Dec 20	Change Dec 2020 to Dec 21	Change Dec 2021 to May 22	Change Apr 2022 to May 22	Headcount [No.] May 2022
St. Vincent's University	2,838	3,087	3,234	3,220	3,258	+249	+147	+24	+38	3,499
Consultants	145	154	163	164	166	+9	+9	+4	+3	187
Registrars	165	167	194	186	188	+3	+27	-7	+2	195
SHO/ Interns	126	179	167	170	167	+53	-13	+1	-3	170
Medical/ Dental, other	1	1	4	5	4	-0	+3	-0	-1	6
Medical & Dental	437	501	527	524	525	+64	+26	-2	+1	558
Nurse/ Midwife Manager	183	233	253	259	254	+50	+20	+0	-5	272
Nurse/ Midwife Specialist & AN/MP	87	92	88	93	91	+5	-4	+4	-1	101
Staff Nurse/ Staff Midwife	724	720	827	802	844	-5	+108	+17	+42	890
Nursing/ Midwifery Student	17	66	11	32	43	+48	-55	+32	+11	85
Nursing/ Midwifery other	14	9	3	4	4	-6	-6	+1	-0	6
Nursing & Midwifery	1,026	1,119	1,182	1,189	1,235	+93	+63	+53	+46	1,354
Therapy Professions	104	115	105	103	102	+11	-10	-3	-1	108
Health Science/ Diagnostics	212	223	244	238	234	+11	+22	-10	-4	260
Social Workers	19	21	24	26	26	+2	+4	+1	+0	28
Psychologists	10	10	11	13	14	-1	+2	+3	+1	15
Pharmacy	58	59	55	57	55	+1	-4	+1	-1	57
H&SC, Other	0	0	0	1	1			+1		2
Health & Social Care Professionals	404	428	440	438	433	+24	+13	-8	-5	470
Management (VIII & above)	19	21	27	28	24	+2	+6	-3	-4	24
Administrative/ Supervisory (V to VII)	148	184	189	191	193	+36	+5	+4	+2	197
Clerical (III & IV)	288	269	293	287	288	-19	+24	-5	+1	318
Management & Administrative	455	474	510	506	505	+19	+35	-4	-1	539
Support	292	317	312	305	304	+25	-5	-8	-1	309
Maintenance/ Technical	35	35	40	40	40		+5			40
General Support	327	352	352	345	344	+25	-0	-8	-1	349
Health Care Assistants	181	202	214	209	210	+22	+11	-4	+1	221
Care, other	8	10	9	9	6	+2	-1	-3	-3	8
Patient & Client Care	189	212	222	217	216	+23	+10	-7	-2	229

Staff Category /Staff Group	WTE Dec 2019	WTE Dec 2020	WTE Dec 2021	WTE Apr 2022	WTE May 2022	Change Dec 2019 to Dec 20	Change Dec 2020 to Dec 21	Change Dec 2021 to May 22	Change Apr 2022 to May 22	Headcount [No.] May 2022
UH Kerry	1,114	1,215	1,314	1,347	1,346	+101	+100	+32	-1	1,537
Consultants	38	40	42	42	42	+2	+2	+0	-0	43
Registrars	54	55	66	66	66	+1	+11	-0	-0	67
SHO/ Interns	70	80	80	80	83	+10	+0	+3	+3	84
Medical & Dental	161	175	188	188	191	+14	+13	+3	+3	194
Nurse/ Midwife Manager	106	103	111	109	108	-3	+8	-3	-1	122
Nurse/ Midwife Specialist & AN/MP	13	20	24	25	25	+8	+4	+1	-0	27
Staff Nurse/ Staff Midwife	346	372	397	393	388	+26	+25	-9	-5	463
Nursing/ Midwifery Student	5	6	3	22	22	+1	-3	+19		44
Nursing/ Midwifery other	1	1					-1			
Nursing & Midwifery	470	503	535	549	543	+33	+32	+8	-6	656
Therapy Professions	26	34	38	40	41	+8	+3	+3	+1	48
Health Science/ Diagnostics	68	84	86	86	87	+16	+2	+1	+1	99
Social Workers	2	2	2	2	3		+1	+1	+1	4
Pharmacy	11	13	14	14	14	+2	+1	+0	+0	14
H&SC, Other	2	2		2	2		-2	+2		2
Health & Social Care Professionals	108	134	139	144	146	+26	+5	+7	+2	167
Management (VIII & above)	4	3	5	5	5	-1	+2			5
Administrative/ Supervisory (V to VII)	12	19	25	27	28	+7	+6	+3	+1	30
Clerical (III & IV)	130	128	137	144	142	-2	+9	+5	-1	163
Management & Administrative	145	150	168	176	176	+5	+17	+8	-0	198
Support	169	178	194	197	198	+9	+16	+3	+0	220
General Support	169	178	194	197	198	+9	+16	+3	+0	220
Health Care Assistants	61	74	90	92	92	+14	+16	+2	-0	101
Care, other			1	1	1		+1	-0	-0	1
Patient & Client Care	61	74	91	93	93	+14	+17	+2	-0	102

Staff Category /Staff Group	WTE Dec 2019	WTE Dec 2020	WTE Dec 2021	WTE Apr 2022	WTE May 2022	Change Dec 2019 to Dec 20	Change Dec 2020 to Dec 21	Change Dec 2021 to May 22	Change Apr 2022 to May 22	Headcount [No.] May 2022
UH Limerick	2,814	3,122	3,560	3,609	3,598	+309	+438	+38	-11	3,923
Consultants	125	141	150	149	148	+16	+9	-2	-1	157
Registrars	155	167	180	186	185	+11	+13	+5	-1	190
SHO/ Interns	155	213	222	217	215	+57	+9	-6	-2	217
Medical/ Dental, other	1	1	1	1	1					2
Medical & Dental	437	521	552	553	549	+84	+32	-3	-3	566
Nurse/ Midwife Manager	198	204	238	248	253	+6	+34	+15	+4	272
Nurse/ Midwife Specialist & AN/MP	53	57	60	67	66	+4	+4	+6	-1	73
Staff Nurse/ Staff Midwife	756	826	971	944	942	+70	+145	-29	-2	1,050
Nursing/ Midwifery Student	0	1	2	27	27	+1	+1	+25	-0	53
Nursing/ Midwifery other	6	7	7	8	6	+0	-0	-1	-2	7
Nursing & Midwifery	1,014	1,095	1,278	1,293	1,293	+81	+183	+15	+0	1,455
Therapy Professions	64	74	99	93	89	+10	+24	-10	-4	97
Health Science/ Diagnostics	217	221	237	225	223	+4	+16	-15	-3	243
Social Workers	10	10	14	12	12	-0	+4	-2	-0	13
Psychologists	3	4	4	4	4	+1	+0	+0		5
Pharmacy	37	41	48	49	51	+4	+7	+2	+2	58
H&SC, Other	7	6	14	13	13	-1	+8	-1	-0	13
Health & Social Care Professionals	338	356	416	396	390	+18	+60	-26	-6	429
Management (VIII & above)	25	22	27	29	27	-2	+4	+1	-2	28
Administrative/ Supervisory (V to VII)	77	97	137	145	151	+19	+41	+13	+5	160
Clerical (III & IV)	317	338	376	400	397	+21	+39	+21	-3	429
Management & Administrative	419	457	540	575	575	+37	+84	+35	+0	617
Support	196	435	488	507	507	+239	+53	+19	+0	549
Maintenance/ Technical	32	31	34	32	30	-1	+3	-3	-1	31
General Support	227	465	521	538	537	+238	+56	+15	-1	580
Health Care Assistants	374	225	248	251	250	-149	+23	+2	-1	272
Care, other	5	3	3	3	3	-1	-0	-1	-1	4
Patient & Client Care	379	229	251	255	253	-150	+23	+2	-2	276

Staff Category /Staff Group	WTE Dec 2019	WTE Dec 2020	WTE Dec 2021	WTE Apr 2022	WTE May 2022	Change Dec 2019 to Dec 20	Change Dec 2020 to Dec 21	Change Dec 2021 to May 22	Change Apr 2022 to May 22	Headcount [No.] May 2022
UH Waterford	1,949	2,103	2,183	2,235	2,263	+154	+80	+79	+28	2,521
Consultants	110	119	128	132	131	+9	+8	+3	-1	137
Registrars	110	116	123	126	127	+6	+7	+4	+1	127
SHO/ Interns	111	131	125	133	133	+20	-6	+8	+0	134
Medical/ Dental, other	1	1	1	2	2			+1		2
Medical & Dental	332	368	377	393	393	+36	+9	+16	-0	400
Nurse/ Midwife Manager	151	151	159	163	162	+0	+8	+3	-1	183
Nurse/ Midwife Specialist & AN/MP	34	44	47	52	53	+9	+4	+6	+1	58
Staff Nurse/ Staff Midwife	544	606	612	600	613	+62	+6	+1	+13	718
Nursing/ Midwifery Student	6	1	1	11	11	-5		+10	+0	22
Nursing/ Midwifery other	5	5	5	5	5		-1	-0	-0	6
Nursing & Midwifery	741	807	824	831	844	+66	+17	+20	+12	987
Therapy Professions	55	66	71	78	81	+11	+5	+11	+3	92
Health Science/ Diagnostics	172	184	201	205	204	+12	+17	+4	-0	227
Social Workers	3	4	2	2	3	+1	-2	+1	+1	3
Pharmacy	24	31	34	37	38	+8	+2	+5	+2	43
H&SC, Other	5	4	6	6	6	-1	+2	+1		6
Health & Social Care Professionals	259	289	313	328	333	+30	+24	+21	+5	371
Management (VIII & above)	7	8	8	8	9	+1	-0	+1	+1	9
Administrative/ Supervisory (V to VII)	49	63	75	83	86	+14	+12	+11	+2	92
Clerical (III & IV)	268	263	264	272	275	-5	+1	+11	+2	305
Management & Administrative	324	333	347	364	370	+10	+13	+23	+6	406
Support	200	200	203	200	203	+1	+2	+1	+3	224
Maintenance/ Technical	16	18	18	18	18	+2	-0	+0		18
General Support	215	218	220	218	221	+3	+2	+1	+3	242
Health Care Assistants	77	86	102	99	101	+9	+16	-1	+1	114
Care, other	2	2	1	1	1	-0	-1			1
Patient & Client Care	79	88	103	100	102	+9	+15	-1	+1	115

Staff Category /Staff Group	WTE Dec 2019	WTE Dec 2020	WTE Dec 2021	WTE Apr 2022	WTE May 2022	Change Dec 2019 to Dec 20	Change Dec 2020 to Dec 21	Change Dec 2021 to May 22	Change Apr 2022 to May 22	Headcount [No.] May 2022
UMH Limerick	375	393	383	398	400	+18	-10	+17	+1	457
Consultants	16	15	15	15	15	-1		-0	-0	16
Registrars	16	17	14	15	15	+1	-3	+1	-0	15
SHO/ Interns	17	13	12	16	16	-4	-1	+4	+0	16
Medical & Dental	48	45	41	46	46	-3	-4	+5	+0	47
Nurse/ Midwife Manager	33	42	44	43	44	+9	+2	+0	+1	48
Nurse/ Midwife Specialist & AN/MP	4	4	6	5	5	+1	+1	-0	-0	6
Staff Nurse/ Staff Midwife	166	174	171	169	168	+8	-3	-3	-1	199
Nursing/ Midwifery Student	19	11	6	14	14	-8	-5	+8	+0	23
Nursing/ Midwifery other	3	5	4	3	3	+1	-1	-0	+1	4
Nursing & Midwifery	225	236	230	234	235	+11	-6	+5	+1	280
Therapy Professions	2	2	2	1	1	-1	-0	-1	-0	1
Health Science/ Diagnostics	1	1	1	1	1		-0	+0		1
Social Workers	1	1					-1			
Health & Social Care Professionals	4	4	2	2	2	-1	-1	-1	-0	2
Management (VIII & above)		1	1	1	1	+1				1
Administrative/ Supervisory (V to VII)	2	2	4	3	4	-0	+2	+0	+1	4
Clerical (III & IV)	34	38	38	40	40	+4	+0	+2	-0	43
Management & Administrative	36	41	43	44	45	+5	+2	+2	+1	48
Support	21	46	45	53	52	+26	-1	+7	-1	58
General Support	21	46	45	53	52	+26	-1	+7	-1	58
Health Care Assistants	39	21	21	19	19	-19	+0	-2	+0	21
Care, other	1	0	0	0	0	-1			+0	1
Patient & Client Care	40	21	21	20	20	-19	+0	-2	+0	22

Staff Category /Staff Group	WTE Dec 2019	WTE Dec 2020	WTE Dec 2021	WTE Apr 2022	WTE May 2022	Change Dec 2019 to Dec 20	Change Dec 2020 to Dec 21	Change Dec 2021 to May 22	Change Apr 2022 to May 22	Headcount [No.] May 2022
Wexford General	1,024	1,055	1,107	1,134	1,140	+31	+52	+33	+6	1,272
Consultants	34	37	37	36	36	+4	-1	-1		38
Registrars	53	50	54	55	54	-2	+3	+1	-0	55
SHO/ Interns	61	60	73	75	75	-1	+13	+2	-0	75
Medical/ Dental, other	5	6	5	5	5	+1	-1			6
Medical & Dental	152	154	168	171	170	+1	+15	+2	-0	174
Nurse/ Midwife Manager	85	83	90	93	92	-2	+7	+2	-0	102
Nurse/ Midwife Specialist & AN/MP	20	24	25	24	25	+5	+1	-0	+1	27
Staff Nurse/ Staff Midwife	290	300	317	328	333	+10	+17	+16	+5	390
Nursing/ Midwifery Student	1	3	1	4	4	+2	-2	+3	+0	7
Nursing & Midwifery	395	410	433	448	453	+15	+23	+21	+6	526
Therapy Professions	25	29	25	28	27	+4	-4	+2	-1	29
Health Science/ Diagnostics	37	37	41	43	44	-0	+4	+3	+1	47
Social Workers	1	1	2	2	2		+1			2
Pharmacy	11	13	15	16	16	+2	+2	+1	+0	18
H&SC, Other			1	0	1		+1	+0	+0	1
Health & Social Care Professionals	74	79	83	90	90	+5	+4	+6	-0	97
Management (VIII & above)	2	4	3	3	4	+2	-1	+1	+1	4
Administrative/ Supervisory (V to VII)	15	22	31	35	36	+7	+9	+5	+1	38
Clerical (III & IV)	116	116	107	107	107	-0	-9	-0	-1	116
Management & Administrative	132	142	141	145	147	+9	-1	+6	+1	158
Support	206	174	181	174	172	-33	+8	-9	-1	198
Maintenance/ Technical	6	5	6	7	8	-0	+0	+2	+0	8
General Support	212	179	187	181	180	-33	+8	-7	-1	206
Health Care Assistants	57	90	93	99	99	+33	+3	+6	+1	109
Care, other	2	2	2	1	1			-1	+0	2
Patient & Client Care	59	92	95	100	100	+33	+3	+5	+1	111

Staff Category /Staff Group	WTE Dec 2019	WTE Dec 2020	WTE Dec 2021	WTE Apr 2022	WTE May 2022	Change Dec 2019 to Dec 20	Change Dec 2020 to Dec 21	Change Dec 2021 to May 22	Change Apr 2022 to May 22	Headcount [No.] May 2022
Tallaght University	2,683	2,812	2,949	3,000	3,007	+128	+137	+57	+7	3,360
Consultants	117	132	139	145	147	+16	+7	+8	+2	159
Registrars	145	146	160	158	159	+1	+14	-1	+1	164
SHO/ Interns	104	119	116	118	116	+15	-4	+1	-1	117
Medical & Dental	366	398	415	421	422	+32	+17	+7	+1	440
Nurse/ Midwife Manager	223	232	242	248	247	+8	+10	+5	-1	264
Nurse/ Midwife Specialist & AN/MP	42	54	54	56	56	+11	+0	+2	+0	61
Staff Nurse/ Staff Midwife	709	740	776	785	781	+31	+35	+6	-4	869
Nursing/ Midwifery Student	13	23	22	46	51	+10	-1	+29	+5	93
Nursing/ Midwifery other	3	3	4	6	6		+1	+1		7
Nursing & Midwifery	990	1,051	1,097	1,140	1,141	+61	+46	+43	+0	1,294
Therapy Professions	114	119	130	138	134	+5	+11	+4	-4	148
Health Science/ Diagnostics	207	217	222	220	221	+9	+5	-1	+1	242
Social Workers	22	24	24	24	25	+2	+1	+1	+1	26
Psychologists	4	5	6	5	5	+1	+2	-1		6
Pharmacy	65	65	69	66	65	-1	+4	-4	-1	73
H&SC, Other	6	6	6	6	3			-3	-3	6
Health & Social Care Professionals	419	434	457	460	453	+15	+22	-3	-7	501
Management (VIII & above)	36	41	43	43	44	+5	+2	+1	+1	44
Administrative/ Supervisory (V to VII)	174	174	184	190	189	+0	+10	+6	-1	203
Clerical (III & IV)	276	281	304	308	306	+5	+23	+2	-1	358
Management & Administrative	486	496	530	540	539	+10	+34	+9	-1	605
Support	217	217	229	224	222	+0	+11	-7	-2	251
Maintenance/ Technical	20	20	20	19	20	-0	+0	+0	+1	20
General Support	237	237	249	243	242	+0	+12	-7	-1	271
Health Care Assistants	180	188	195	189	203	+9	+7	+8	+14	241
Care, other	6	6	6	6	6	+1	-0	-0		8
Patient & Client Care	185	195	201	195	209	+10	+7	+8	+14	249

Staff Category /Staff Group	WTE Dec 2019	WTE Dec 2020	WTE Dec 2021	WTE Apr 2022	WTE May 2022	Change Dec 2019 to Dec 20	Change Dec 2020 to Dec 21	Change Dec 2021 to May 22	Change Apr 2022 to May 22	Headcount [No.] May 2022
Royal Victoria Eye & Ear	291	313	332	334	331	+22	+18	-0	-3	385
Consultants	23	26	28	28	28	+3	+1			32
Registrars	20	22	26	26	26	+2	+4			26
SHO/ Interns	16	15	16	17	17	-1	+1	+1		19
Medical/ Dental, other	5	5	4	5	5	+0	-1	+0		8
Medical & Dental	63	67	73	74	74	+5	+6	+1		85
Nurse/ Midwife Manager	24	25	25	26	25	+1	+1		-1	27
Nurse/ Midwife Specialist & AN/MP	9	13	15	14	13	+4	+2	-2	-1	15
Staff Nurse/ Staff Midwife	81	82	86	87	88	+1	+4	+2	+1	102
Nursing/ Midwifery other	2	1	1	1	1	-1				1
Nursing & Midwifery	115	120	127	128	127	+5	+7	+0	-1	145
Therapy Professions	3	3	3	3	3	-0			-1	6
Health Science/ Diagnostics	2	2	1	2	2	+1	-1	+1		3
Social Workers	2	1	2	2	1	-1	+1	-1	-1	1
Pharmacy	3	4	3	3	4	+1	-1	+1	+1	4
H&SC, Other	4	4	4	4	4		+1			5
Health & Social Care Professionals	13	14	13	15	14	+0	-1	+1	-1	19
Management (VIII & above)	3	4	4	4	4	+1				4
Administrative/ Supervisory (V to VII)	24	28	31	29	29	+4	+4	-2	+0	33
Clerical (III & IV)	36	38	41	39	37	+2	+3	-3	-1	48
Management & Administrative	63	70	76	72	71	+7	+6	-5	-1	85
Support	28	29	27	28	28	+2	-2	+0		33
General Support	28	29	27	28	28	+2	-2	+0		33
Health Care Assistants	9	13	15	17	17	+4	+2	+2		18
Patient & Client Care	9	13	15	17	17	+4	+2	+2		18

Staff Category /Staff Group	WTE	WTE Dec 2020	WTE Dec 2021	WTE Apr 2022	WTE May 2022	Change to Dec 20	Change Dec 2020 to Dec 21	Change Dec 2021 to May 22	Change Apr 2022 to May 22	Headcount [No.] May 2022
IEHG Bank		8	9	15	14	+8	+1	+5	-1	21
Staff Nurse/ Staff Midwife		8	9	15	14	+8	+1	+5	-1	20
Nursing & Midwifery		8	9	15	14	+8	+1	+5	-1	20
Health Care Assistants		0	0	0	0	+0	+0	-0	+0	1
Patient & Client Care		0	0	0	0	+0	+0	-0	+0	1

Staff Category /Staff Group	WTE Dec 2019	WTE Dec 2020	WTE Dec 2021	WTE Apr 2022	WTE May 2022	Change Dec 2019 to Dec 20	Change Dec 2020 to Dec 21	Change Dec 2021 to May 22	Change Apr 2022 to May 22	Headcount [No.] May 2022
Hospital Group HQ	213	263	447	417	383	+50	+184	-64	-34	434
Consultants	1	1	3	1	2		+2	-1	+0	2
Medical/ Dental, other	1	2	2	2	2	+1	+1	-0	+0	4
Medical & Dental	2	3	5	3	4	+1	+2	-2	+0	6
Nurse/ Midwife Manager	21	22	40	42	39	+1	+18	-1	-3	41
Staff Nurse/ Staff Midwife	1	4	4	4	4	+3	-0	+1	+1	12
Public Health Nurse		0	0	0	0	+0	+0	-0	-0	1
Nursing/ Midwifery other	8	7	6	1	1	-1	-1	-5		1
Nursing & Midwifery	29	33	50	47	45	+3	+17	-5	-2	55
Therapy Professions	1	1	2	2	2		+1			2
Health Science/ Diagnostics	2	2	3	4	3		+1		-1	3
Pharmacy			8	8	7		+8	-1	-1	9
H&SC, Other			59	27	9		+59	-51	-18	27
Health & Social Care Professionals	3	3	73	40	21		+70	-52	-20	41
Management (VIII & above)	73	89	105	117	115	+17	+15	+11	-1	117
Administrative/ Supervisory (V to VII)	92	108	139	150	154	+16	+31	+15	+4	161
Clerical (III & IV)	13	28	75	61	45	+15	+47	-30	-16	53
Management & Administrative	177	225	318	327	314	+47	+94	-4	-13	331
Maintenance/ Technical	1					-1				
General Support	1					-1				
Health Care Assistants			1	0	0		+1	-0	+0	1

Patient & Client Care						1	0	0	+1	-0	+0	1
Staff Category /Staff Group	WTE Dec 2019	WTE Dec 2020	WTE Dec 2021	WTE Apr 2022	WTE May 2022	Change Dec 2019 to Dec 20	Change Dec 2020 to Dec 21	Change Dec 2021 to May 22	Change Apr 2022 to May 22	Headcount [No.] May 2022		
Ambulance Services	1,933	1,990	2,060	2,033	2,037	+57	+70	-23	+5	2,105		
Consultants	1	1	1	1	1					1		
Registrars			1				+1	-1				
SHO/ Interns			1				+1	-1				
Medical & Dental	1	1	3	1	1		+2	-2		1		
Nurse/ Midwife Manager	1	1	2	2	2		+1	+0		2		
Staff Nurse/ Staff Midwife	1	1					-1					
Nursing & Midwifery	2	2	2	2	2		-0	+0		2		
Therapy Professions	1	1					-1					
Health & Social Care Professionals	1	1					-1					
Management (VIII & above)	12	14	12	15	15	+2	-2	+3		15		
Administrative/ Supervisory (V to VII)	29	33	49	49	50	+4	+16	+1	+0	51		
Clerical (III & IV)	41	42	43	46	46	+0	+1	+3	+0	51		
Management & Administrative	82	89	104	110	110	+7	+15	+7	+1	117		
Support	4	4	2	4	3	+0	-1	+1	-0	4		
Maintenance/ Technical	2	2	1	1	1		-1			1		
General Support	6	6	3	5	4	+0	-2	+1	-0	5		
Health Care Assistants	2	2	1	1	1		-1	+0	+0	1		
Ambulance Staff	1,825	1,876	1,935	1,902	1,906	+51	+59	-28	+4	1,967		
Care, other	15	14	13	12	12	-1	-1	-1	+0	12		
Patient & Client Care	1,841	1,892	1,948	1,915	1,919	+50	+57	-29	+4	1,980		

Staff Category /Staff Group	WTE Dec 2019	WTE Dec 2020	WTE Dec 2021	WTE Apr 2022	WTE May 2022	Change Dec 2019 to Dec 20	Change Dec 2020 to Dec 21	Change Dec 2021 to May 22	Change Apr 2022 to May 22	Headcount [No.] May 2022
National Rehabilitation	457	555	608	610	604	+97	+53	-4	-6	672
Consultants	12	12	12	12	12			-0	-0	15
Registrars	4	8	7	8	7	+4	-1		-1	7
SHO/ Interns	6	7	8	9	9	+1	+1	+1		9
Medical & Dental	22	27	27	29	27	+5		+0	-1	31
Nurse/ Midwife Manager	33	35	40	41	40	+3	+5	-1	-2	42
Nurse/ Midwife Specialist & AN/MP	3	3	2	2	2	+0	-1			2
Staff Nurse/ Staff Midwife	91	115	133	135	131	+24	+18	-2	-3	137
Nursing/ Midwifery other	1					-1				
Nursing & Midwifery	127	153	175	178	173	+26	+22	-3	-5	181
Therapy Professions	92	108	123	115	116	+15	+16	-7	+1	138
Health Science/ Diagnostics	4	6	7	6	6	+2	+0	-1		6
Social Care	1	1	1	1	1					2
Social Workers	12	17	18	18	19	+5	+1	+1	+1	22
Psychologists	11	14	16	16	16	+3	+2			18
Pharmacy	6	9	9	9	9	+2	+0	+0		11
H&SC, Other	1	1		1	1	-0	-1	+1		1
Health & Social Care Professionals	127	155	174	165	168	+28	+18	-6	+2	198
Management (VIII & above)	3	5	6	7	7	+2	+1	+1		7
Administrative/ Supervisory (V to VII)	28	32	30	31	31	+4	-2	+2		32
Clerical (III & IV)	38	45	46	46	46	+7	+0	+0	-0	55
Management & Administrative	69	82	81	84	84	+13	-1	+3	-0	94
Support	29	39	44	44	44	+10	+5			54
Maintenance/ Technical	8	11	11	12	12	+3		+1		12
General Support	37	50	55	56	56	+13	+5	+1		66
Health Care Assistants	71	84	92	94	93	+13	+8	+1	-1	98
Care, other	3	3	3	3	3	-1	+1			4
Patient & Client Care	74	86	95	97	96	+13	+8	+1	-1	102

Staff Category /Staff Group	WTE Dec 2019	WTE Dec 2020	WTE Dec 2021	WTE Apr 2022	WTE May 2022	Change Dec 2019 to Dec 20	Change Dec 2020 to Dec 21	Change Dec 2021 to May 22	Change Apr 2022 to May 22	Headcount [No.] May 2022
Other	91	101	111	109	112	+10	+10	+1	+3	118
Nurse/ Midwife Manager	14	14	14	15	14	+0	-0		-1	15
Nursing & Midwifery	14	14	14	15	14	+0	-0		-1	15
Health Science/ Diagnostics	3	3	4	4	4		+1	-0	-0	4
Social Workers	1	1					-1			
Pharmacy	4	4	6	7	8	-0	+2	+2	+1	8
Health & Social Care Professionals	8	8	10	11	12	-0	+2	+2	+1	12
Management (VIII & above)	31	35	36	36	36	+3	+2	-0	+0	38
Administrative/ Supervisory (V to VII)	34	38	40	39	43	+4	+3	+2	+3	45
Clerical (III & IV)	4	6	10	8	8	+2	+4	-2	-1	8
Management & Administrative	69	79	87	84	86	+9	+8	-0	+3	91

Employment by Acute Services, Community Services by Care Group etc. May 2022

May 2022	WTE Dec 2019	WTE Dec 2020	WTE Dec 2021	WTE Apr 2022	WTE May 2022	Change Dec 2019 to Dec 20	Change Dec 2020 to Dec 21	Change Dec 2021 to May 22	Change Apr 2022 to May 22	Headcount [No.] May 2022
Overall	119,817	126,174	132,323	134,573	134,711	+6,357	+6,149	+2,387	+138	153,578
Acute Services	62,537	66,439	70,129	71,404	71,569	+3,902	+3,690	+1,440	+165	79,949
CHWB		18	20	24	23	+18	+2	+2	-2	25
MH	953	976	1,007	1,025	1,015	+23	+31	+8	-11	1,111
PC	1,182	1,296	1,456	1,583	1,578	+115	+159	+123	-5	1,845
Older People	1,836	1,918	1,988	1,986	1,990	+82	+71	+2	+4	2,354
Disabilities	1,498	1,547	1,617	1,684	1,687	+48	+71	+70	+3	1,882
CHO 1	5,468	5,755	6,089	6,303	6,292	+287	+334	+203	-11	7,217
CHWB		10	10	11	18	+10	+0	+8	+7	20
MH	1,308	1,340	1,321	1,342	1,332	+32	-19	+11	-11	1,453
PC	1,134	1,235	1,378	1,337	1,359	+101	+144	-20	+21	1,579
Older People	1,606	1,590	1,527	1,523	1,515	-16	-63	-12	-7	1,786
CHO Operations				70	72			+72	+2	75
Disabilities	1,497	1,516	1,582	1,572	1,581	+19	+67	-1	+9	1,930
CHO 2	5,545	5,690	5,819	5,855	5,877	+145	+129	+58	+22	6,843
CHWB		13	25	34	35	+13	+12	+10	+1	38
MH	795	809	824	826	818	+13	+15	-6	-8	906
PC	764	812	933	1,020	1,029	+48	+121	+96	+9	1,187
Older People	974	1,029	1,190	1,257	1,266	+54	+161	+76	+9	1,566
Disabilities	1,823	1,947	1,975	1,942	1,954	+124	+27	-21	+12	2,318
CHO 3	4,357	4,610	4,946	5,079	5,102	+253	+337	+155	+23	6,015
CHWB		35	30	52	51	+35	-5	+21	-1	86
MH	1,485	1,564	1,557	1,592	1,585	+78	-6	+27	-7	1,758
PC	1,346	1,517	1,693	1,757	1,759	+172	+176	+66	+2	2,177
Older People	2,919	2,930	2,954	2,948	2,945	+11	+23	-9	-3	3,804
Disabilities	2,439	2,556	2,622	2,622	2,624	+117	+67	+1	+1	3,162
CHO 4	8,189	8,602	8,856	8,971	8,963	+413	+255	+106	-9	10,987
CHWB		14	26	33	31	+14	+12	+5	-2	34
MH	1,178	1,188	1,206	1,230	1,227	+11	+17	+21	-3	1,371
PC	952	1,061	1,127	1,180	1,182	+109	+66	+56	+3	1,425
Older People	1,647	1,650	1,661	1,667	1,655	+3	+10	-6	-12	2,025
CHO Operations				46	55			+55	+8	57
Disabilities	1,505	1,563	1,652	1,658	1,660	+58	+89	+8	+2	1,971
CHO 5	5,282	5,477	5,671	5,814	5,809	+195	+194	+138	-5	6,883
CHWB		8	7	8	8	+8	-1	+1	-0	10
MH	593	626	639	633	644	+34	+13	+4	+11	724
PC	765	811	874	847	878	+46	+63	+4	+30	1,122
Older People	823	804	814	808	804	-20	+11	-10	-4	878
CHO Operations				49	48			+48	-0	50
Disabilities	1,198	1,217	1,227	1,220	1,222	+19	+10	-5	+1	1,376
CHO 6	3,378	3,465	3,561	3,565	3,603	+87	+96	+42	+39	4,160
CHWB		8	9	33	36	+8	+1	+27	+3	39
MH	835	861	884	904	904	+26	+23	+20	+0	1,007
PC	1,702	1,789	1,885	1,825	1,774	+87	+96	-111	-51	2,079
Older People	996	1,021	996	996	996	+26	-26	+1	+0	1,143
CHO Operations				98	103			+103	+6	113
Disabilities	2,982	3,103	3,299	3,302	3,291	+122	+196	-8	-11	3,912
CHO 7	6,515	6,783	7,073	7,157	7,104	+268	+290	+31	-52	8,293
CHWB		30	31	30	32	+30	+1	+0	+1	35
MH	1,098	1,112	1,086	1,102	1,102	+14	-26	+16	+0	1,222
PC	1,387	1,506	1,589	1,569	1,562	+119	+83	-28	-7	1,864

Employment by Acute Services, Community Services by Care Group etc. May 2022

May 2022	WTE Dec 2019	WTE Dec 2020	WTE Dec 2021	WTE Apr 2022	WTE May 2022	Change Dec 2019 to Dec 20	Change Dec 2020 to Dec 21	Change Dec 2021 to May 22	Change Apr 2022 to May 22	Headcount [No.] May 2022
Overall	119,817	126,174	132,323	134,573	134,711	+6,357	+6,149	+2,387	+138	153,578
Older People	1,488	1,484	1,450	1,448	1,444	-5	-34	-6	-4	1,833
CHO Operations				54	54			+54	+0	55
Disabilities	2,162	2,205	2,293	2,312	2,280	+43	+87	-12	-32	2,731
CHO 8	6,135	6,337	6,449	6,514	6,474	+202	+112	+25	-40	7,740
CHWB		8	22	36	41	+8	+14	+19	+5	44
MH	1,272	1,331	1,329	1,354	1,359	+59	-2	+30	+5	1,511
PC	1,247	1,412	1,498	1,389	1,379	+165	+86	-119	-11	1,568
Older People	870	914	966	1,000	1,001	+45	+52	+35	+2	1,123
CHO Operations				118	120			+120	+2	128
Disabilities	3,194	3,285	3,350	3,336	3,320	+91	+65	-29	-16	3,914
CHO 9	6,582	6,950	7,165	7,233	7,219	+367	+216	+54	-14	8,288
other Comm	638	709	740	732	732	+71	+31	-9	-0	777
Community Services	52,089	54,377	56,370	57,222	57,175	+2,288	+1,993	+805	-47	67,203
H&WB, Corporate & National	5,191	5,358	5,824	5,947	5,967	+167	+465	+143	+20	6,426

Employment by CHO & Administration: May 2022

May 2022	WTE Dec 2019	WTE Dec 2020	WTE Dec 2021	WTE Apr 2022	WTE May 2022	Change Dec 2019 to Dec 20	Change Dec 2020 to Dec 21	Change Dec 2021 to May 22	Change Apr 2022 to May 22	Headcount [No.] May 2022
Community Services	52,089	54,377	56,370	57,222	57,175	+2,288	+1,993	+805	-47	67,203
Health Service Executive	5,468	5,755	6,089	6,303	6,292	+287	+334	+203	-11	7,217
CHO 1	5,468	5,755	6,089	6,303	6,292	+287	+334	+203	-11	7,217
Health Service Executive	4,256	4,393	4,463	4,505	4,517	+136	+70	+55	+12	5,156
Bros. of Charity, West Region (Disabilities)	1,288	1,298	1,356	1,349	1,360	+9	+59	+4	+10	1,687
Section 38 Voluntary Agencies	1,288	1,298	1,356	1,349	1,360	+9	+59	+4	+10	1,687
CHO 2	5,545	5,690	5,819	5,855	5,877	+145	+129	+58	+22	6,843
Health Service Executive	2,655	2,807	3,112	3,248	3,262	+152	+305	+150	+14	3,822
Avista, Limerick (Disabilities)	543	549	536	536	538	+6	-14	+3	+3	614
Avista, Roscrea (Disabilities)	290	289	297	300	300	-1	+9	+3	+1	383
Bros. of Charity, Clare (Disabilities)	348	372	406	410	421	+24	+34	+15	+11	524
Bros. of Charity, Limerick (Disabilities)	520	592	596	585	579	+72	+3	-16	-6	672
Section 38 Voluntary Agencies	1,701	1,802	1,835	1,830	1,839	+101	+32	+5	+9	2,193
CHO 3	4,357	4,610	4,946	5,079	5,102	+253	+337	+155	+23	6,015
Health Service Executive	5,940	6,247	6,451	6,556	6,541	+307	+204	+90	-15	7,980
Bros. of Charity, Southern (Disabilities)	740	776	811	817	823	+35	+35	+12	+6	1,016
Cope Foundation (Disabilities)	1,091	1,147	1,147	1,153	1,154	+56	+0	+6	+1	1,400
Cork Dental Hospital (PC)	103	112	121	118	119	+9	+9	-2	+1	192
St. John of God, Kerry (Disabilities)	315	320	326	328	327	+5	+6	+1	-1	399
Section 38 Voluntary Agencies	2,249	2,354	2,405	2,415	2,422	+105	+51	+17	+6	3,007
CHO 4	8,189	8,602	8,856	8,971	8,963	+413	+255	+106	-9	10,987
Health Service Executive	4,158	4,308	4,440	4,577	4,572	+150	+132	+132	-5	5,428
Bros. of Charity, Waterford (Disabilities)	630	668	728	740	740	+38	+60	+12	-0	884
Carriglea Cairde Services (Disabilities)	214	214	225	219	217	-1	+11	-8	-2	261
St. Patrick's, Kilkenny (Disabilities)	279	287	278	277	280	+8	-9	+2	+3	310
Section 38 Voluntary Agencies	1,123	1,169	1,231	1,237	1,237	+45	+62	+6	+0	1,455
CHO 5	5,282	5,477	5,671	5,814	5,809	+195	+194	+138	-5	6,883
Health Service Executive	1,605	1,689	1,744	1,772	1,763	+84	+55	+19	-9	2,023
Children's Sunshine Home (Disabilities)	58	56	58	57	57	-3	+2	-2	+0	65
Dublin Dental Hospital (PC)	91	93	93	93	93	+1	+0	+0	+0	168
Leopardstown Park Hospital (Older People)	211	207	202	194	193	-4	-5	-9	-1	214
Our Lady's Hospice & Care Services - Wicklow (PC)					41			+41	+41	48
Royal Hospital, Donnybrook, Dublin (Older People)	272	268	271	271	270	-4	+3	-1	-1	284
St John of God HQ (Disabilities)					47			+47	+47	50
St. John of God (IDS) (Disabilities)	456	468	464	458	417	+11	-4	-47	-41	487
St. John of God (MHS) (MH)	235	236	239	227	233	+1	+3	-5	+6	279
Sunbeam House Services (Disabilities)	449	450	491	494	491	+0	+41	-0	-3	542
Section 38 Voluntary Agencies	1,773	1,776	1,817	1,793	1,840	+4	+41	+23	+47	2,137
CHO 6	3,378	3,465	3,561	3,565	3,603	+87	+96	+42	+39	4,160
Health Service Executive	3,151	3,319	3,391	3,463	3,451	+167	+72	+60	-12	4,009
Cheeverstown House (Disabilities)	396	395	434	435	436	-2	+40	+2	+1	494
Kare, Newbridge, Co Kildare (Disabilities)	360	377	424	420	414	+17	+47	-10	-6	510
Our Lady's Hospice & Care Services - Dublin (PC)	482	496	512	522	487	+14	+16	-25	-35	573
Peamount Hospital (Newcastle) (Disabilities)	486	483	539	535	525	-4	+56	-14	-11	621
Stewart's Hospital, (Palmerstown) (Disabilities)	852	914	967	992	1,002	+62	+53	+35	+10	1,173
St. John of God Liffey Services (Disabilities)	787	801	807	790	790	+13	+6	-17	+1	913

Employment by CHO & Administration: May 2022

May 2022	WTE Dec 2019	WTE Dec 2020	WTE Dec 2021	WTE Apr 2022	WTE May 2022	Change Dec 2019 to Dec 20	Change Dec 2020 to Dec 21	Change Dec 2021 to May 22	Change Apr 2022 to May 22	Headcount [No.] May 2022
Community Services	52,089	54,377	56,370	57,222	57,175	+2,288	+1,993	+805	-47	67,203
Section 38 Voluntary Agencies	3,363	3,464	3,682	3,693	3,653	+101	+218	-29	-40	4,284
CHO 7	6,515	6,783	7,073	7,157	7,104	+268	+290	+31	-52	8,293
Health Service Executive	4,583	4,742	4,755	4,788	4,767	+159	+13	+12	-21	5,678
Muiriosa Foundation, Laois/Offaly (Disabilities)	302	320	376	378	368	+19	+55	-7	-9	461
Muiriosa Foundation, Longford/Westmeath (Disabilities)	270	284	309	334	331	+14	+25	+22	-3	405
Muiriosa Foundation, South Kildare (Disabilities)	334	342	345	359	356	+8	+3	+11	-3	451
St. John of God, Drumcar (Disabilities)	647	648	665	656	653	+2	+17	-12	-4	745
Section 38 Voluntary Agencies	1,552	1,595	1,694	1,726	1,707	+43	+99	+13	-19	2,062
CHO 8	6,135	6,337	6,449	6,514	6,474	+202	+112	+25	-40	7,740
Health Service Executive	3,407	3,660	3,834	3,929	3,927	+252	+174	+93	-2	4,377
Avista, Dublin (Disabilities)	1,034	1,063	1,075	1,064	1,065	+29	+12	-10	+1	1,252
Central Remedial Clinic (Disabilities)	278	296	313	322	322	+17	+17	+9	-0	373
Incorporated Orthopaedic Hospital (Older People)	226	267	278	276	273	+41	+11	-5	-3	312
St. Michael's House, Dublin (Disabilities)	1,431	1,453	1,459	1,457	1,447	+23	+6	-12	-9	1,750
St. Vincent's, Fairview (MH)	206	210	206	184	184	+4	-4	-22	+0	224
Section 38 Voluntary Agencies	3,175	3,290	3,331	3,304	3,292	+115	+41	-39	-12	3,911
CHO 9	6,582	6,950	7,165	7,233	7,219	+367	+216	+54	-14	8,288
other Community Services	638	709	740	732	732	+71	+31	-9	-0	777
Community Services	52,089	54,377	56,370	57,222	57,175	+2,288	+1,993	+805	-47	67,203

**Gade Group Employment by WTE,
Headcount, Gender, Full-Time
/Part-Time etc.: May 2022**

Grade Group	WTE	Headcount	WTE: no.	% Male	% female	Male WTE: no.	Female WTE: no.	% Total Perm	% Male Perm	% Female Perm	% Total Full Time	% Total Part Time
Overall	134,711	153,578	1.14	21.6%	78.4%	1.06	1.16	82.0%	75.0%	84.0%	72.1%	27.9%
Medical & Dental	12,237	13,130	1.07	49.7%	50.3%	1.06	1.09	34.4%	35.9%	33.0%	89.9%	10.1%
Consultant Anaesthesia	449	478	1.07	60.5%	39.5%	1.07	1.06	80.5%	83.0%	76.7%	91.0%	9.0%
Consultant Dentistry	20	23	1.17	39.1%	60.9%	1.11	1.21	87.0%	100.0%	78.6%	73.9%	26.1%
Consultant Emergency Medicine	141	152	1.08	64.5%	35.5%	1.07	1.11	71.1%	71.4%	70.4%	82.2%	17.8%
Consultant Intensive Care Medicine	20	23	1.13	30.4%	69.6%	1.17	1.11	95.7%	100.0%	93.8%	82.6%	17.4%
Consultant Medicine	1,009	1,108	1.10	57.5%	42.5%	1.08	1.12	73.9%	76.3%	70.7%	84.7%	15.3%
Consultant Obstetrics & Gynaecology	175	191	1.09	47.1%	52.9%	1.09	1.10	81.7%	83.3%	80.2%	88.0%	12.0%
Consultant Paediatrics	221	245	1.11	45.7%	54.3%	1.07	1.14	79.2%	76.8%	81.2%	84.5%	15.5%
Consultant Pathology	288	313	1.09	39.6%	60.4%	1.08	1.09	82.4%	83.1%	82.0%	86.6%	13.4%
Consultant Psychiatry	432	480	1.11	41.9%	58.1%	1.06	1.15	69.0%	71.1%	67.4%	82.7%	17.3%
Consultant Radiology	309	328	1.06	57.3%	42.7%	1.04	1.09	89.6%	91.5%	87.1%	90.9%	9.1%
Consultant Surgery	607	672	1.11	79.3%	20.7%	1.10	1.13	78.6%	79.2%	76.3%	83.2%	16.8%
Consultants	3,671	4,013	1.09	57.0%	43.0%	1.08	1.11	77.6%	79.2%	75.5%	85.6%	14.4%
Registrar	2,548	2,632	1.03	55.7%	44.3%	1.02	1.05	6.7%	7.3%	5.9%	96.7%	3.3%
Senior Registrar	252	262	1.04	52.3%	47.7%	1.03	1.05	16.4%	19.7%	12.8%	94.7%	5.3%
Specialist Registrar	1,372	1,408	1.03	45.5%	54.5%	1.01	1.04	8.1%	8.4%	7.8%	96.6%	3.4%
Registrars	4,171	4,302	1.03	52.1%	47.9%	1.02	1.05	7.7%	8.4%	7.0%	96.6%	3.4%
Interns	836	855	1.02	41.1%	58.9%	1.02	1.02	7.6%	7.7%	7.5%	100.0%	0.0%
Senior House Officer	2,756	2,835	1.03	45.1%	54.9%	1.02	1.03	5.1%	5.2%	5.1%	98.8%	1.2%
SHO/ Interns	3,592	3,690	1.03	44.2%	55.8%	1.02	1.03	5.7%	5.7%	5.7%	99.1%	0.9%
Dentists	309	411	1.33	26.0%	74.0%	1.34	1.32	89.3%	86.9%	90.1%	51.3%	48.7%
Other Medical	494	714	1.45	35.6%	64.4%	1.51	1.41	69.2%	61.0%	73.7%	49.4%	50.6%
Medical/ Dental, other	803	1,125	1.40	32.1%	67.9%	1.45	1.38	76.5%	68.7%	80.2%	50.1%	49.9%
Nursing & Midwifery	42,568	48,896	1.15	9.9%	90.1%	1.05	1.16	89.9%	89.6%	89.9%	71.4%	28.6%
Clinical Nurse/ Midwife Manager	7,633	8,426	1.10	10.6%	89.4%	1.02	1.11	96.9%	97.1%	96.9%	75.5%	24.5%
Director Nursing/Midwifery, Assistant	1,091	1,164	1.07	13.2%	86.8%	1.03	1.07	96.5%	97.4%	96.3%	85.0%	15.0%
Director of Nursing/Midwifery	339	348	1.03	11.8%	88.2%	1.03	1.03	96.6%	97.6%	96.4%	95.1%	4.9%
Nurse/ Midwife Manager	9,063	9,938	1.10	10.9%	89.1%	1.02	1.11	96.9%	97.1%	96.8%	77.3%	22.7%
Advanced Nurse/ Midwife Practitioner	656	687	1.05	10.6%	89.4%	1.02	1.05	98.7%	98.6%	98.7%	88.8%	11.2%

**Gade Group Employment by WTE,
Headcount, Gender, Full-Time
/Part-Time etc.: May 2022**

Grade Group	WTE	Headcount	WTE: no.	% Male	% female	Male WTE: no.	Female WTE: no.	% Total Perm	% Male Perm	% Female Perm	% Total Full Time	% Total Part Time
Overall	134,711	153,578	1.14	21.6%	78.4%	1.06	1.16	82.0%	75.0%	84.0%	72.1%	27.9%
Clinical Nurse/ Midwife Specialist	1,991	2,268	1.14	7.1%	92.9%	1.03	1.15	98.4%	100.0%	98.3%	70.3%	29.7%
Nurse/ Midwife Specialist & AN/MP	2,647	2,955	1.12	7.9%	92.1%	1.02	1.13	98.5%	99.6%	98.4%	74.6%	25.4%
Nursing Bank	10	21	2.04		100.0%	#DIV/0	2.04	66.7%	#DIV/0	66.7%	9.5%	90.5%
Staff Midwives	1,395	1,681	1.20	0.6%	99.4%	1.01	1.21	93.1%	100.0%	93.1%	48.6%	51.4%
Staff Nurse [Intellectual Disability]	1,745	2,030	1.16	9.3%	90.7%	1.07	1.17	95.0%	96.3%	94.9%	66.1%	33.9%
Staff Nurse [Psychiatric]	3,003	3,286	1.09	24.9%	75.1%	1.07	1.10	90.7%	88.0%	91.5%	86.6%	13.4%
Staff Nurses [General/ Children's]	21,702	24,854	1.15	9.3%	90.7%	1.04	1.16	90.8%	89.8%	90.9%	67.5%	32.5%
Staff Nurse/ Staff Midwife	27,856	31,872	1.14	10.5%	89.5%	1.05	1.16	91.2%	89.8%	91.3%	68.3%	31.7%
Public Health Nurse	1,481	1,775	1.20	0.5%	99.5%	1.11	1.20	95.0%	100.0%	95.0%	71.0%	29.0%
Pre-registration Nurse/ Midwife Intern	777	1,545	1.99	7.6%	92.4%	2.02	1.99	11.2%	5.1%	11.7%	84.6%	15.4%
Post-registration Nurse/ Midwife Student	260	274	1.05	1.8%	98.2%	1.00	1.06	23.4%	0.0%	23.8%	99.3%	0.7%
Nursing/ Midwifery awaiting registration	163	167	1.03	10.2%	89.8%	1.01	1.03	40.7%	41.2%	40.7%	98.2%	1.8%
Nursing/ Midwifery Student	1,200	1,986	1.66	7.0%	93.0%	1.74	1.65	15.4%	9.4%	15.8%	87.8%	12.2%
Nursing Education/Clinical	300	346	1.15	4.9%	95.1%	1.04	1.16	97.4%	94.1%	97.6%	69.4%	30.6%
Other Nursing/ Midwifery	22	24	1.10	4.2%	95.8%	1.00	1.10	95.8%	100.0%	95.7%	79.2%	20.8%
Nursing/ Midwifery other	322	370	1.15	4.9%	95.1%	1.04	1.16	97.3%	94.4%	97.4%	70.0%	30.0%
HSCP	19,131	21,865	1.14	16.1%	83.9%	1.06	1.16	88.1%	87.3%	88.3%	72.4%	27.6%
Dietitians	708	828	1.17	2.2%	97.8%	1.01	1.17	87.6%	72.2%	87.9%	73.6%	26.4%
Occupational Therapists	1,868	2,101	1.12	7.7%	92.3%	1.05	1.13	88.8%	89.4%	88.8%	80.2%	19.8%
Orthoptists	40	50	1.26	14.0%	86.0%	1.03	1.30	82.0%	85.7%	81.4%	58.0%	42.0%
Physiotherapists	2,173	2,508	1.15	19.5%	80.5%	1.05	1.18	86.9%	83.7%	87.7%	73.0%	27.0%
Podiatrists & Chiropodists	107	129	1.21	8.5%	91.5%	1.12	1.21	85.3%	72.7%	86.4%	67.4%	32.6%
Speech & Language Therapists	1,218	1,407	1.16	1.5%	98.5%	1.08	1.16	88.4%	81.0%	88.5%	74.3%	25.7%
Therapy Professions	6,114	7,023	1.15	10.1%	89.9%	1.05	1.16	87.8%	84.5%	88.2%	75.3%	24.7%
Audiology	95	107	1.13	15.0%	85.0%	1.14	1.13	87.9%	100.0%	85.7%	79.4%	20.6%
Biochemists	72	78	1.08	30.8%	69.2%	1.02	1.11	91.0%	83.3%	94.4%	87.2%	12.8%
Cardiac Physiologists	256	279	1.09	15.4%	84.6%	1.02	1.10	88.9%	90.7%	88.6%	81.7%	18.3%
Clinical Engineering	183	189	1.03	79.4%	20.6%	1.03	1.04	89.4%	92.7%	76.9%	96.3%	3.7%
Dosimetrists	13	15	1.18	13.3%	86.7%	1.43	1.15	80.0%	50.0%	84.6%	73.3%	26.7%
E.C.G. Technicians	8	10	1.24	30.0%	70.0%	1.00	1.38	80.0%	66.7%	85.7%	50.0%	50.0%
Gastrointestinal Physiologists	4	5	1.21	40.0%	60.0%	1.23	1.20	100.0%	100.0%	100.0%	60.0%	40.0%

**Gade Group Employment by WTE,
Headcount, Gender, Full-Time
/Part-Time etc.: May 2022**

Grade Group	WTE	Headcount	WTE: no.	% Male	% female	Male WTE: no.	Female WTE: no.	% Total Perm	% Male Perm	% Female Perm	% Total Full Time	% Total Part Time
Overall	134,711	153,578	1.14	21.6%	78.4%	1.06	1.16	82.0%	75.0%	84.0%	72.1%	27.9%
Medical Science	2,060	2,275	1.10	20.0%	80.0%	1.04	1.12	94.1%	92.1%	94.6%	80.4%	19.6%
Perfusionists	20	22	1.11	50.0%	50.0%	1.14	1.08	86.4%	81.8%	90.9%	77.3%	22.7%
Phlebotomists	203	277	1.36	21.7%	78.3%	1.20	1.42	78.0%	70.0%	80.2%	45.5%	54.5%
Physicists	190	207	1.09	46.9%	53.1%	1.04	1.13	95.2%	94.8%	95.5%	86.5%	13.5%
Neuro-Physiologists	53	58	1.09	22.4%	77.6%	1.00	1.12	87.9%	100.0%	84.4%	84.5%	15.5%
Radiation Therapists	205	226	1.10	12.4%	87.6%	1.04	1.11	80.5%	67.9%	82.3%	78.8%	21.2%
Radiographers	1,454	1,612	1.11	19.5%	80.5%	1.03	1.13	93.2%	94.0%	93.0%	78.5%	21.5%
Respiratory Physiologists	71	76	1.07	21.1%	78.9%	1.03	1.09	96.1%	100.0%	95.0%	90.8%	9.2%
Vascular Physiologists	33	37	1.13	16.2%	83.8%	1.00	1.16	91.9%	100.0%	90.3%	78.4%	21.6%
Health Science/ Diagnostics	4,919	5,473	1.11	22.7%	77.3%	1.04	1.13	91.8%	91.1%	91.9%	79.0%	21.0%
Social Care	3,084	3,620	1.17	16.8%	83.2%	1.10	1.19	90.4%	90.1%	90.4%	50.4%	49.6%
Social Workers	1,338	1,504	1.12	15.4%	84.6%	1.04	1.14	90.6%	89.2%	90.9%	80.3%	19.7%
Psychologists	1,110	1,255	1.13	18.4%	81.6%	1.06	1.15	79.0%	79.7%	78.8%	76.9%	23.1%
Pharmacists	803	888	1.11	15.5%	84.5%	1.04	1.12	83.4%	80.4%	84.0%	81.5%	18.5%
Pharmacy Technicians	497	564	1.14	4.4%	95.6%	1.04	1.14	85.5%	92.0%	85.2%	74.8%	25.2%
Pharmacy	1,300	1,452	1.12	11.2%	88.8%	1.04	1.13	84.2%	82.2%	84.5%	78.9%	21.1%
Counsellor Therapists	288	321	1.12	26.8%	73.2%	1.05	1.14	95.3%	95.3%	95.3%	73.8%	26.2%
Dental Hygienists	59	75	1.27	1.3%	98.7%	1.00	1.28	96.0%	100.0%	95.9%	49.3%	50.7%
Environmental Health Officers	543	590	1.09	22.2%	77.8%	1.03	1.10	98.8%	98.5%	98.9%	85.4%	14.6%
HSCP Trainees/ Students	83	112	1.35	27.7%	72.3%	1.47	1.31	1.8%	0.0%	2.5%	88.4%	11.6%
Other Health & Social Care	184	218	1.18	28.0%	72.0%	1.05	1.25	91.3%	95.1%	89.8%	69.7%	30.3%
Play Therapists/ Specialists	45	56	1.25	7.1%	92.9%	1.00	1.27	92.9%	100.0%	92.3%	55.4%	44.6%
Vaccinators	63	166	2.64	19.3%	80.7%	1.93	2.90	12.7%	18.8%	11.2%	10.2%	89.8%
H&SC, Other	1,265	1,538	1.22	22.5%	77.5%	1.12	1.25	80.3%	80.9%	80.1%	70.0%	30.0%
Management Admin	22,222	24,508	1.10	18.8%	81.2%	1.03	1.12	86.5%	85.1%	86.8%	78.5%	21.5%
Executive Management	400	406	1.02	46.8%	53.2%	1.02	1.02	94.1%	92.6%	95.4%	98.3%	1.7%
Senior Management (VIII & GM)	1,953	2,010	1.03	33.0%	67.0%	1.02	1.04	94.7%	92.0%	96.1%	96.2%	3.8%
Management (VIII & above)	2,353	2,416	1.03	35.3%	64.7%	1.02	1.03	94.6%	92.2%	96.0%	96.5%	3.5%
Middle Management (V-VII)	7,085	7,531	1.06	23.2%	76.8%	1.02	1.08	93.9%	92.3%	94.4%	86.5%	13.5%
Other Administrative	49	51	1.04	31.4%	68.6%	1.04	1.04	54.9%	31.3%	65.7%	88.2%	11.8%
Administrative/ Supervisory (V to VII)	7,135	7,582	1.06	23.3%	76.7%	1.02	1.08	93.7%	91.8%	94.2%	86.6%	13.4%

**Gade Group Employment by WTE,
Headcount, Gender, Full-Time
/Part-Time etc.: May 2022**

Grade Group	WTE	Headcount	WTE: no.	% Male	% female	Male WTE: no.	Female WTE: no.	% Total Perm	% Male Perm	% Female Perm	% Total Full Time	% Total Part Time
Overall	134,711	153,578	1.14	21.6%	78.4%	1.06	1.16	82.0%	75.0%	84.0%	72.1%	27.9%
Clerical (III & IV)	12,735	14,510	1.14	13.7%	86.3%	1.04	1.16	81.3%	76.0%	82.2%	71.2%	28.8%
Support	10,099	11,540	1.14	45.5%	54.5%	1.07	1.22	83.8%	82.7%	84.7%	70.6%	29.4%
Catering	885	973	1.10	33.9%	66.1%	1.03	1.14	93.8%	90.9%	95.3%	74.1%	25.9%
Household Services	4,631	5,492	1.19	22.6%	77.4%	1.11	1.21	81.8%	71.3%	84.9%	58.9%	41.1%
Other Labs & Associated	576	629	1.09	29.1%	70.9%	1.05	1.11	70.9%	74.3%	69.5%	87.8%	12.2%
Other Support	1,108	1,410	1.27	45.4%	54.6%	1.12	1.44	84.8%	86.6%	83.4%	59.0%	41.0%
Portering	1,719	1,817	1.06	92.7%	7.3%	1.05	1.14	80.1%	80.1%	80.5%	91.2%	8.8%
Support	8,918	10,321	1.16	39.5%	60.5%	1.08	1.22	82.4%	79.1%	84.6%	67.8%	32.2%
Maintenance	1,035	1,072	1.04	98.4%	1.6%	1.04	1.08	95.3%	95.3%	100.0%	94.4%	5.6%
Technical Services	146	147	1.01	81.0%	19.0%	1.00	1.03	98.0%	97.5%	100.0%	96.6%	3.4%
Maintenance/ Technical	1,180	1,219	1.03	96.3%	3.7%	1.03	1.05	95.7%	95.5%	100.0%	94.7%	5.3%
PCC	28,453	33,639	1.18	25.3%	74.7%	1.08	1.22	81.4%	81.6%	81.4%	61.9%	38.1%
Attendant/ Aide	3,619	4,110	1.14	28.7%	71.3%	1.05	1.17	87.6%	85.9%	88.3%	65.3%	34.7%
Health Care Assistant/ Care Assistant	15,613	17,978	1.15	25.0%	75.0%	1.09	1.17	81.6%	80.9%	81.8%	62.3%	37.7%
Health & Social Care Assistants	341	383	1.12	22.7%	77.3%	1.07	1.14	77.5%	86.2%	75.0%	75.5%	24.5%
Health Care Assistants	19,574	22,471	1.15	25.7%	74.3%	1.08	1.17	82.6%	82.0%	82.8%	63.1%	36.9%
Home Help	3,628	5,264	1.45	4.6%	95.4%	1.36	1.46	70.6%	40.6%	72.1%	41.0%	59.0%
Ambulance Control	161	167	1.04	50.9%	49.1%	1.01	1.06	98.8%	98.8%	98.8%	98.8%	1.2%
Ambulance Education	191	191	1.00	61.3%	38.7%	1.00	1.00	0.0%	0.0%	0.0%	100.0%	0.0%
Ambulance Officers	95	98	1.03	83.7%	16.3%	1.02	1.07	98.0%	97.6%	100.0%	99.0%	1.0%
Pre-Hospital Care (Ambulance)	1,460	1,512	1.04	77.2%	22.8%	1.03	1.06	94.1%	94.8%	91.9%	99.7%	0.3%
Ambulance Staff	1,907	1,968	1.03	73.7%	26.3%	1.02	1.05	85.6%	87.5%	80.1%	99.6%	0.4%
Health Promotion	85	98	1.15	12.2%	87.8%	1.00	1.17	98.0%	91.7%	98.8%	77.6%	22.4%
Home Care Services	163	186	1.14	14.5%	85.5%	1.19	1.14	88.2%	77.8%	89.9%	68.8%	31.2%
Other Care Grades	1,331	1,561	1.17	24.0%	76.0%	1.08	1.21	90.2%	88.3%	90.8%	67.5%	32.5%
Pastoral Care	125	188	1.51	74.5%	25.5%	1.60	1.28	54.8%	42.9%	89.6%	54.3%	45.7%
Workshop Services	1,641	1,903	1.16	25.4%	74.6%	1.09	1.19	86.8%	85.1%	87.4%	62.0%	38.0%
Care, other	3,345	3,936	1.18	26.3%	73.7%	1.14	1.19	87.0%	80.4%	89.3%	64.5%	35.5%

**Hospital Group & CHO Employment by
WTE, Headcount, Gender, Full-Time
/Part-Time etc.: May 2022**

Grade Group	WTE	Headcount	WTE: no.	% Male	% female	Male WTE: no.	Female WTE: no.	% Total Perm	% Male Perm	% Female Perm	% Total Full Time	% Total Part Time
Overall	134,711	153,578	1.14	21.6%	78.4%	1.06	1.16	82.0%	75.0%	84.0%	72.1%	27.9%
National Ambulance Service	2,037	2,105	1.03	71.1%	28.9%	1.02	1.05	86.3%	87.8%	82.4%	99.2%	0.8%
Children's Health Ireland	4,043	4,595	1.14	16.4%	83.6%	1.03	1.16	79.4%	69.5%	81.4%	70.9%	29.1%
Dublin Midlands Hospital Group	11,931	13,300	1.11	23.0%	77.0%	1.04	1.14	83.2%	75.1%	85.7%	78.4%	21.6%
Ireland East Hospital Group	14,365	15,956	1.11	24.9%	75.1%	1.05	1.13	84.2%	75.7%	87.1%	77.3%	22.7%
RCSI Hospitals Group	10,879	12,083	1.11	23.4%	76.6%	1.04	1.13	84.8%	74.9%	87.8%	78.6%	21.4%
Saolta University Hospital Care	10,832	12,200	1.13	22.4%	77.6%	1.05	1.15	75.3%	60.1%	79.7%	72.1%	27.9%
South/South West Hospital Group	12,215	13,919	1.14	21.7%	78.3%	1.05	1.17	70.7%	57.3%	74.5%	70.9%	29.1%
University of Limerick Hospital Group	5,154	5,673	1.10	20.3%	79.7%	1.03	1.12	79.7%	67.9%	82.7%	79.9%	20.1%
other Acute Services	112	118	1.05	25.4%	74.6%	1.03	1.06	93.2%	83.3%	96.6%	94.1%	5.9%
Acute Services	71,569	79,949	1.12	23.8%	76.2%	1.05	1.14	79.9%	70.6%	82.8%	76.2%	23.8%
CHO 1	6,292	7,217	1.15	17.3%	82.7%	1.08	1.16	81.9%	82.0%	81.9%	65.6%	34.4%
CHO 2	5,877	6,843	1.16	19.2%	80.8%	1.10	1.18	85.0%	80.0%	86.2%	61.9%	38.1%
CHO 3	5,102	6,015	1.18	14.6%	85.4%	1.08	1.20	83.9%	79.3%	84.6%	58.9%	41.1%
CHO 4	8,963	10,987	1.23	16.5%	83.5%	1.12	1.25	70.1%	62.4%	71.6%	71.6%	28.4%
CHO 5	5,809	6,883	1.18	16.8%	83.2%	1.10	1.20	88.9%	82.6%	90.2%	59.1%	40.9%
CHO 6	3,603	4,160	1.15	21.6%	78.4%	1.09	1.17	87.8%	85.0%	88.6%	73.3%	26.7%
CHO 7	7,104	8,293	1.17	20.4%	79.6%	1.09	1.19	87.1%	85.0%	87.6%	70.9%	29.1%
CHO 8	6,474	7,740	1.20	17.4%	82.6%	1.11	1.22	90.0%	84.8%	91.1%	58.5%	41.5%
CHO 9	7,219	8,288	1.15	18.3%	81.7%	1.07	1.17	87.5%	84.9%	88.0%	68.3%	31.7%
other Community Services	732	777	1.06	40.4%	59.6%	1.06	1.06	86.5%	84.7%	87.7%	91.2%	8.8%
Community Services	57,175	67,203	1.18	18.1%	81.9%	1.09	1.20	83.9%	80.1%	84.7%	65.9%	34.1%
Health & Wellbeing	653	718	1.10	18.8%	81.2%	1.04	1.11	89.0%	90.4%	88.7%	83.3%	16.7%
Corporate	3,945	4,274	1.08	25.2%	74.8%	1.04	1.10	90.9%	89.4%	91.4%	86.0%	14.0%
Health Business Services	1,368	1,434	1.05	54.0%	46.0%	1.02	1.08	84.8%	82.7%	87.3%	92.3%	7.7%
H&WB, Corporate & National	5,967	6,426	1.08	30.9%	69.1%	1.03	1.10	89.3%	86.9%	90.4%	87.1%	12.9%

Care Group by WTE, Headcount,
Gender, Full-Time /Part-Time etc.:
May 2022

Grade Group	WTE	Headcount	WTE: no.	% Male	% female	Male WTE: no.	Female WTE: no.	% Total Perm	% Male Perm	% Female Perm	% Total Full Time	% Total Part Time
Overall	134,711	153,578	1.14	21.6%	78.4%	1.06	1.16	82.0%	75.0%	84.0%	72.1%	27.9%
Acute Hospital Services	69,532	77,844	1.12	22.5%	77.5%	1.05	1.14	79.7%	69.1%	82.8%	75.6%	24.4%
Ambulance Services	2,037	2,105	1.03	71.1%	28.9%	1.02	1.05	86.3%	87.8%	82.4%	99.2%	0.8%
Acute Services	71,569	79,949	1.12	23.8%	76.2%	1.05	1.14	79.9%	70.6%	82.8%	76.2%	23.8%
Community Health & Wellbeing	274	331	1.21	12.1%	87.9%	1.25	1.20	83.1%	65.0%	85.6%	70.4%	29.6%
Mental Health	10,485	11,590	1.11	26.8%	73.2%	1.06	1.12	83.1%	79.8%	84.3%	85.2%	14.8%
Primary Care	12,637	14,997	1.19	14.4%	85.6%	1.10	1.20	79.0%	66.4%	81.1%	69.1%	30.9%
Disabilities	19,625	23,202	1.18	19.5%	80.5%	1.11	1.20	88.2%	87.2%	88.5%	58.3%	41.7%
Older People	13,702	16,605	1.21	13.6%	86.4%	1.10	1.23	82.5%	79.4%	83.0%	59.3%	40.7%
CHO Operations	452	478	1.06	18.2%	81.8%	1.05	1.06	91.4%	88.5%	92.1%	91.8%	8.2%
Community Services	57,175	67,203	1.18	18.1%	81.9%	1.09	1.20	83.9%	80.1%	84.7%	65.9%	34.1%
Health Business Service	1,368	1,434	1.05	54.0%	46.0%	1.02	1.08	84.8%	82.7%	87.3%	92.3%	7.7%
Corporate Functions	3,945	4,274	1.08	25.2%	74.8%	1.04	1.10	90.9%	89.4%	91.4%	86.0%	14.0%
Health & Well-being	653	718	1.10	18.8%	81.2%	1.04	1.11	89.0%	90.4%	88.7%	83.3%	16.7%
H&WB, Corporate & National	5,967	6,426	1.08	30.9%	69.1%	1.03	1.10	89.3%	86.9%	90.4%	87.1%	12.9%

**Hospital Employment by WTE,
Headcount, Gender, Full-Time
/Part-Time etc.: May 2022**

Grade Group	WTE	Headcount	WTE: no.	% Male	% female	Male WTE: no.	Female WTE: no.	% Total Perm	% Male Perm	% Female Perm	% Total Full Time	% Total Part Time
Overall	134,711	153,578	1.14	21.6%	78.4%	1.06	1.16	82.0%	75.0%	84.0%	72.1%	27.9%
Ambulance Services	2,037	2,105	1.03	71.1%	28.9%	1.02	1.05	86.3%	87.8%	82.4%	99.2%	0.8%
National Ambulance Service	2,037	2,105	1.03	71.1%	28.9%	1.02	1.05	86.3%	87.8%	82.4%	99.2%	0.8%
CHI at Connolly	140	163	1.16	8.6%	91.4%	1.07	1.17	87.1%	57.1%	89.9%	69.9%	30.1%
CHI at Crumlin	2,182	2,488	1.14	15.4%	84.6%	1.03	1.16	82.5%	76.5%	83.6%	65.7%	34.3%
CHI at Tallaght	281	318	1.13	12.9%	87.1%	1.02	1.15	77.0%	58.5%	79.8%	74.2%	25.8%
CHI at Temple Street	1,309	1,485	1.13	17.8%	82.2%	1.04	1.16	77.6%	65.9%	80.2%	76.5%	23.5%
CHI Programme	101	110	1.08	36.4%	63.6%	1.05	1.10	30.0%	35.0%	27.1%	96.4%	3.6%
CHI Corporate	30	31	1.05	35.5%	64.5%	1.00	1.08	74.2%	90.9%	65.0%	100.0%	0.0%
Children's Health Ireland	4,043	4,595	1.14	16.4%	83.6%	1.03	1.16	79.4%	69.5%	81.4%	70.9%	29.1%
Coombe Women & Infants University	942	1,068	1.13	14.0%	86.0%	1.03	1.15	84.0%	74.5%	85.5%	68.4%	31.6%
MRH Portlaoise	824	923	1.12	19.7%	80.3%	1.05	1.14	80.7%	64.3%	84.8%	75.3%	24.7%
MRH Tullamore	1,187	1,332	1.12	22.1%	77.9%	1.05	1.14	84.2%	68.7%	88.5%	79.1%	20.9%
Naas General	852	956	1.12	19.4%	80.6%	1.04	1.14	89.4%	84.3%	90.7%	77.9%	22.1%
St. James's	4,518	5,024	1.11	24.4%	75.6%	1.04	1.14	84.7%	79.0%	86.5%	80.8%	19.2%
St. Luke's Rathgar	541	573	1.06	27.9%	72.1%	1.02	1.08	78.0%	72.5%	80.1%	85.3%	14.7%
Tallaght University	3,007	3,360	1.12	25.3%	74.7%	1.05	1.14	80.2%	72.9%	82.7%	77.1%	22.9%
Hospital Group HQ	59	64	1.08	18.8%	81.3%	1.12	1.07	82.8%	50.0%	90.4%	95.3%	4.7%
Dublin Midlands Hospital Group	11,931	13,300	1.11	23.0%	77.0%	1.04	1.14	83.2%	75.1%	85.7%	78.4%	21.6%
Cappagh National Orthopaedic	486	550	1.13	24.2%	75.8%	1.04	1.17	87.8%	79.7%	90.4%	73.3%	26.7%
Mater Misericordiae University	3,719	4,103	1.10	26.2%	73.8%	1.08	1.11	77.7%	68.3%	81.1%	80.8%	19.2%
MRH Mullingar	1,072	1,198	1.12	20.7%	79.3%	1.05	1.14	83.3%	57.7%	90.0%	77.3%	22.7%
National Maternity	940	1,062	1.13	17.5%	82.5%	1.07	1.14	76.3%	65.6%	78.5%	70.3%	29.7%
Our Lady's Navan	612	701	1.15	26.1%	73.9%	1.05	1.18	85.2%	69.9%	90.5%	67.3%	32.7%
St. Columcille's	466	510	1.09	23.7%	76.3%	1.02	1.12	84.7%	83.5%	85.1%	79.6%	20.4%
St Luke's General Kilkenny	1,236	1,412	1.14	22.5%	77.5%	1.03	1.18	76.7%	55.5%	82.8%	67.7%	32.3%
St. Michael's	412	482	1.17	25.1%	74.9%	1.14	1.18	92.1%	94.2%	91.4%	78.2%	21.8%
St. Vincent's University	3,258	3,499	1.07	28.9%	71.1%	1.03	1.09	96.9%	95.9%	97.2%	84.1%	15.9%
Wexford General	1,140	1,272	1.12	22.8%	77.2%	1.03	1.14	85.7%	69.0%	90.6%	74.3%	25.7%
Royal Victoria Eye & Ear	331	385	1.16	26.0%	74.0%	1.07	1.20	82.1%	71.0%	86.0%	64.2%	35.8%
IEHG Bank	14	21	1.49	14.3%	85.7%	1.15	1.57	100.0%	100.0%	100.0%	33.3%	66.7%

**Hospital Employment by WTE,
Headcount, Gender, Full-Time
/Part-Time etc.: May 2022**

Grade Group	WTE	Headcount	WTE: no.	% Male	% female	Male WTE: no.	Female WTE: no.	% Total Perm	% Male Perm	% Female Perm	% Total Full Time	% Total Part Time
Overall	134,711	153,578	1.14	21.6%	78.4%	1.06	1.16	82.0%	75.0%	84.0%	72.1%	27.9%
Hospital Group HQ	75	89	1.19	20.2%	79.8%	1.12	1.21	86.5%	66.7%	91.5%	74.2%	25.8%
National Rehabilitation	604	672	1.11	24.9%	75.1%	1.07	1.13	76.0%	77.2%	75.6%	78.0%	22.0%
Ireland East Hospital Group	14,365	15,956	1.11	24.9%	75.1%	1.05	1.13	84.2%	75.7%	87.1%	77.3%	22.7%
Beaumont	4,188	4,580	1.09	27.7%	72.3%	1.03	1.12	83.9%	75.2%	87.2%	78.3%	21.7%
Cavan General	1,234	1,403	1.14	19.6%	80.4%	1.05	1.16	86.5%	67.3%	91.1%	73.0%	27.0%
Connolly	1,548	1,689	1.09	25.3%	74.7%	1.04	1.11	83.5%	80.6%	84.5%	84.3%	15.7%
Louth County	295	336	1.14	19.3%	80.7%	1.05	1.16	97.0%	96.9%	97.0%	69.6%	30.4%
Monaghan	149	170	1.14	7.1%	92.9%	1.08	1.15	98.2%	91.7%	98.7%	60.0%	40.0%
Our Lady of Lourdes	2,450	2,709	1.11	22.0%	78.0%	1.04	1.13	86.0%	73.2%	89.6%	83.3%	16.7%
Rotunda	951	1,130	1.19	15.5%	84.5%	1.15	1.19	78.7%	66.9%	80.8%	70.9%	29.1%
Hospital Group HQ	64	66	1.04	18.2%	81.8%	1.00	1.05	97.0%	91.7%	98.1%	98.5%	1.5%
RCSI Hospitals Group	10,879	12,083	1.11	23.4%	76.6%	1.04	1.13	84.8%	74.9%	87.8%	78.6%	21.4%
Galway University	4,074	4,563	1.12	22.7%	77.3%	1.05	1.14	74.2%	59.5%	78.5%	74.6%	25.4%
Letterkenny University	1,974	2,253	1.14	22.9%	77.1%	1.05	1.17	74.3%	59.9%	78.6%	66.5%	33.5%
Mayo University	1,385	1,556	1.12	20.8%	79.2%	1.04	1.15	75.4%	61.4%	79.1%	71.9%	28.1%
Portiuncula University	931	1,043	1.12	23.3%	76.7%	1.05	1.14	75.1%	48.1%	83.3%	69.7%	30.3%
Roscommon University	416	469	1.13	19.2%	80.8%	1.05	1.15	73.1%	60.0%	76.3%	69.9%	30.1%
Sligo University	1,953	2,212	1.13	22.6%	77.4%	1.05	1.16	79.2%	65.9%	83.1%	73.3%	26.7%
Hospital Group HQ	99	104	1.05	21.2%	78.8%	1.01	1.05	76.0%	72.7%	76.8%	91.3%	8.7%
Saolta University Hospital Care	10,832	12,200	1.13	22.4%	77.6%	1.05	1.15	75.3%	60.1%	79.7%	72.1%	27.9%
Bantry General	301	349	1.16	14.3%	85.7%	1.12	1.17	80.8%	66.0%	83.3%	65.3%	34.7%
Cork University	4,663	5,293	1.14	22.9%	77.1%	1.06	1.16	62.4%	49.5%	66.3%	76.3%	23.7%
Lourdes Orthopaedic Kilcreene	69	81	1.17	18.5%	81.5%	1.09	1.19	92.6%	73.3%	97.0%	48.1%	51.9%
Mallow General	262	301	1.15	14.0%	86.0%	1.02	1.17	69.1%	50.0%	72.2%	68.4%	31.6%
Mercy University	1,349	1,534	1.14	22.4%	77.6%	1.03	1.17	77.1%	65.7%	80.4%	65.3%	34.7%
South Infirmary Victoria University	842	1,019	1.21	19.3%	80.7%	1.10	1.24	74.4%	61.9%	77.4%	49.5%	50.5%
South Tipperary General	1,045	1,184	1.13	19.1%	80.9%	1.04	1.16	77.9%	61.9%	81.6%	68.0%	32.0%
UH Kerry	1,346	1,537	1.14	20.9%	79.1%	1.04	1.17	61.6%	47.4%	65.4%	72.4%	27.6%
UH Waterford	2,263	2,521	1.11	23.7%	76.3%	1.03	1.14	83.7%	69.8%	88.0%	74.1%	25.9%
Hospital Group HQ	75	100	1.33	17.0%	83.0%	1.39	1.32	57.0%	47.1%	59.0%	67.0%	33.0%
South/South West Hospital Group	12,215	13,919	1.14	21.7%	78.3%	1.05	1.17	70.7%	57.3%	74.5%	70.9%	29.1%

**Hospital Employment by WTE,
Headcount, Gender, Full-Time
/Part-Time etc.: May 2022**

Grade Group	WTE	Headcount	WTE: no.	% Male	% female	Male WTE: no.	Female WTE: no.	% Total Perm	% Male Perm	% Female Perm	% Total Full Time	% Total Part Time
Overall	134,711	153,578	1.14	21.6%	78.4%	1.06	1.16	82.0%	75.0%	84.0%	72.1%	27.9%
Croom Orthopaedic	289	319	1.10	23.8%	76.2%	1.05	1.12	84.0%	69.7%	88.5%	77.4%	22.6%
Ennis	243	276	1.13	14.5%	85.5%	1.10	1.14	85.1%	67.5%	88.1%	68.1%	31.9%
Nenagh	283	320	1.13	15.3%	84.7%	1.04	1.15	89.1%	75.5%	91.5%	68.4%	31.6%
St. John's Limerick	330	367	1.11	15.0%	85.0%	1.01	1.13	90.5%	76.4%	92.9%	71.1%	28.9%
UH Limerick	3,598	3,923	1.09	22.7%	77.3%	1.03	1.11	77.0%	67.0%	80.0%	83.2%	16.8%
UMH Limerick	400	457	1.14	8.3%	91.7%	1.05	1.15	81.2%	63.2%	82.8%	75.3%	24.7%
Hospital Group HQ	11	11	1.03	27.3%	72.7%	1.00	1.05	90.9%	66.7%	100.0%	100.0%	0.0%
University of Limerick Hospital Group	5,154	5,673	1.10	20.3%	79.7%	1.03	1.12	79.7%	67.9%	82.7%	79.9%	20.1%
other Acute Services	112	118	1.05	25.4%	74.6%	1.03	1.06	93.2%	83.3%	96.6%	94.1%	5.9%
Acute Services	71,569	79,949	1.12	23.8%	76.2%	1.05	1.14	79.9%	70.6%	82.8%	76.2%	23.8%
CHO 1	6,292	7,217	1.15	17.3%	82.7%	1.08	1.16	81.9%	82.0%	81.9%	65.6%	34.4%
CHO 2	5,877	6,843	1.16	19.2%	80.8%	1.10	1.18	85.0%	80.0%	86.2%	61.9%	38.1%
CHO 3	5,102	6,015	1.18	14.6%	85.4%	1.08	1.20	83.9%	79.3%	84.6%	58.9%	41.1%
CHO 4	8,963	10,987	1.23	16.5%	83.5%	1.12	1.25	70.1%	62.4%	71.6%	71.6%	28.4%
CHO 5	5,809	6,883	1.18	16.8%	83.2%	1.10	1.20	88.9%	82.6%	90.2%	59.1%	40.9%
CHO 6	3,603	4,160	1.15	21.6%	78.4%	1.09	1.17	87.8%	85.0%	88.6%	73.3%	26.7%
CHO 7	7,104	8,293	1.17	20.4%	79.6%	1.09	1.19	87.1%	85.0%	87.6%	70.9%	29.1%
CHO 8	6,474	7,740	1.20	17.4%	82.6%	1.11	1.22	90.0%	84.8%	91.1%	58.5%	41.5%
CHO 9	7,219	8,288	1.15	18.3%	81.7%	1.07	1.17	87.5%	84.9%	88.0%	68.3%	31.7%
other Community Services	732	777	1.06	40.4%	59.6%	1.06	1.06	86.5%	84.7%	87.7%	91.2%	8.8%
Community Services	57,175	67,203	1.18	18.1%	81.9%	1.09	1.20	83.9%	80.1%	84.7%	65.9%	34.1%
Health & Wellbeing	653	718	1.10	18.8%	81.2%	1.04	1.11	89.0%	90.4%	88.7%	83.3%	16.7%
Corporate	3,945	4,274	1.08	25.2%	74.8%	1.04	1.10	90.9%	89.4%	91.4%	86.0%	14.0%
Health Business Services	1,368	1,434	1.05	54.0%	46.0%	1.02	1.08	84.8%	82.7%	87.3%	92.3%	7.7%
H&WB, Corporate & National	5,967	6,426	1.08	30.9%	69.1%	1.03	1.10	89.3%	86.9%	90.4%	87.1%	12.9%

CHO 9	+3.9%	+270	+5	+10	-19	+2	-3	+32	+31	-5	+6	-4	+3	+64	-7	-1	-2	+4	+56	+6	+48	+104	+17	+45	+70	+132	-11	-3	-14	-49			+36	-14
other Comm	+3.2%	+22	+2	+6	-4	-0	+4	+2	-3		+0	-7	-8	-0	-2	+4	-1	+0	-0	-3	-2	+0	+0	-0	+24	+24	+2	+3	+5	-2			-1	-3
Community Services	+5.1%	+2,798	+19	+48	-44	-47	-24	+144	+112	-74	+176	+4	+100	+463	+4	+21	+20	+79	+176	+54	+315	+668	+145	+246	+501	+892	-81	-4	-85	+502	+85	+298	+885	
HWB	+27.7%	+142	+1	+2		+2	+5	+22	-3	-1			+28	+46	+0		+0	+3		-4	-0	+20	+15	+56	+90	+1		+1	+1			-1	+0	
Corp	+22.7%	+730	+2	+3	-1	+5	+10	+10	+3	-0			+3	+1	+18	+3			-0	+0	+27	+116	+208	+348	+672	-0	-1	-1	+6			-1	+5	
HBS	-16.1%	-263						+2					-1	+1							-1	-10	-195	-43	-249	+2	-17	-15	-0				-0	
H&WB, Corporate & National	+11.4%	+608	+3	+5	-1	+7	+15	+34	+0	-1	+2	+29	+65	+3	+11	+15	+0	-3	+26	+126	+27	+361	+513	+2	-18	-15	+6	+2	-18	-15	+6	-2	+5	
			+6.2%	+7.6%	-0.1%	-3.6%	+4.0%	+8.6%	+15.1%	-4.9%	+102.7%	-11.1%	+4.1%	+6.6%	+4.0%	+4.1%	+11.7%	+11.5%	+6.0%	+8.1%	+9.9%	+7.4%	+19.5%	+5.8%	+22.6%	+12.1%	+2.8%	-1.6%	+2.3%	+5.5%	+2.4%	+1.6%	+11.1%	+5.4%

Dec 19 change summary

WTE change since Dec 19	% change since Dec 19	Change since Dec 19	Consultants	Registrars	SHO/ Interns	Medical other	Medical & Dental	Nurse Manager	CNMS/ ANMP	PHN	Nurse Student	Nurse other	Staff Nurse	Nursing & Midwifery	Science & Diag	Psychologists	Pharmacy	H&SC, Other	Social Care	Social Workers	Therapists	Health & Social Care Professionals	VIII+	Clerical (III & IV)	Grade V-VII	Management & Administrative	Support	Mainten/Tech	General Support	HcAs	Home Help	Ambulance	Care, other	Patient & Client Care		
Overall	+12.4%	+14,893	+421	+492	+476	-9	+1,380	+1,079	+650	-56	+556	-28	+2,163	+4,364	+419	+106	+262	+142	+374	+174	+880	+2,357	+511	+930	+1,935	+3,376	+684	-2	+682	+2,177	+59	+80	+419	+2,735		
NAS	+5.4%	+104						+1					-1								-1	-1	+3	+4	+21	+28	-0	-1	-1			+82	-3	+78		
CHI	+12.2%	+441	+31	+25	+17	-0	+73	+41	+36		-5	-2	+101	+171	+29	+10	+13	+3		+10	+24	+88	+19	+3	+55	+77	+13	+1	+13	+22			-4	+18		
DMHG	+10.3%	+1,112	+72	+49	+43	+2	+167	+92	+68		+83	+6	+152	+402	+28	+3	+27	+16		+15	+62	+151	+26	+57	+96	+179	+35	-1	+35	+169			+10	+179		
IEHG	+14.9%	+1,863	+84	+109	+106	+8	+307	+200	+61		+121	-28	+363	+716	+101	+13	+20	+6		+26	+82	+249	+59	+69	+158	+287	+14	+8	+22	+278			+5	+283		
RCSI	+12.6%	+1,216	+63	+53	+69	-1	+185	+184	+64		+10	-15	+267	+511	+42	+0	+28	+0		+5	+76	+151	+19	+6	+140	+165	+33	+4	+38	+171			-4	+167		
Saolta	+17.1%	+1,579	+37	+67	+127	+4	+235	+95	+57		+98	-3	+325	+572	+83	+57	+2	+41	+2	+0	+11	+51	+191	+9	+155	+110	+275	+125	-5	+120	+138			+48	+186	
SSWHG	+16.0%	+1,688	+69	+75	+71	+1	+216	+60	+99	+0	+58	-1	+378	+593	+108	+2	+63	+8		+9	+122	+311	+26	+75	+125	+226	+205	+6	+211	+129			+1	+131		
ULHG	+24.3%	+1,008	+25	+39	+66		+130	+81	+26		+28	-1	+228	+362	+5	+2	+15	+5		+1	+30	+58	+8	+104	+86	+197	+418	-2	+416	-153			-2	-155		
other Acute	+22.8%	+21						+0						+0	+1			+4			-1		+4	+5	+9	+17										
Acute Services	+14.4%	+9,032	+382	+415	+500	+14	+1,312	+754	+412	-1	+393	-44	+1,813	+3,327	+397	+32	+212	+39	+0	+75	+446	+1,202	+175	+477	+800	+1,451	+843	+11	+854	+753		+82	+52	+886		
CHO 1	+15.1%	+824	+3	+10	-5	-19	-11	+25	+33	-8	+25	+3	+64	+143	+3	+33	+9	+2	+14	+1	+18	+65	+112	+19	+102	+84	+205	-17	+0	-17	+195	+148		+48	+391	
CHO 2	+6.0%	+332	+1	+13	+3	-4	+13	+13	+40	-10	+35		+25	+103	+3	+16	+1	+18	+43	+25	+6	+47	+134	+14	-17	+85	+82	-14	+6	-8	+71	-126		+63	+9	
CHO 3	+17.1%	+745	+3	+2	+0	-6	-0	+14	+7	-2	+9		+56	+84	+3	-1	+1	-1	+36	+3	+53	+94	+16	+35	+87	+138	-8	+3	-4	+224	+162			+47	+433	
CHO 4	+9.4%	+774	+7	-3	+2	+13	+19	+75	+19	-1	+2	+0	+31	+127	+2	+10	+2	+17	+27	+23	+96	+176	+15	+59	+64	+138	+24	+1	+25	+280	-79			+87	+288	
CHO 5	+10.0%	+527	+4	+14	-6	+8	+20	+37	+32	-9	+20	+0	+36	+116	+4	+5	+3	+12	-13	+2	+50	+62	+24	+26	+56	+106	-50	-10	-59	+246	-25			+62	+283	
CHO 6	+6.7%	+225	+5	+1	+4	-7	+3	-2	+11	-19	-2	+3	+21	+12	+0	+15	+4	+1	+56	+3	+7	+86	+17	+33	+39	+88	-11	+0	-11	+49				-3	+46	
CHO 7	+9.1%	+590	+5	+3	+7	-20	-4	+46	+20	-10	+20	+2	+60	+138	+6	+9	+5	+2	+73	+13	+30	+138	+38	+63	+88	+189	-19	+2	-17	+123	-4			+27	+146	
CHO 8	+5.5%	+339	+3	+16	-15	-7	-4	-1	+26	+3	+16	+42	+3	-8	+67	+5	-8	+3	+4	+44	+11	+5	+63	+20	+5	+63	+87	-14	-5	-19	+142	-17			+20	+145
CHO 9	+9.7%	+637	+1	+3	-14	+2	-9	+55	+47	+1	+11	-0	+31	+145	-10	+18	+2	+2	+106	+19	+92	+229	+23	+100	+105	+228	-60	-2	-62	+58				+48	+106	
other Comm	+14.6%	+93	+3	+4	+1	-0	+7	+18	+2		+1		-7	+14	-1	+2	+5	+0	+0	+1	-1	+7	+4	-1	+26	+29	+8	+7	+15	+24				-1	+22	
Community Services	+9.8%	+5,086	+35	+63	-24	-40	+34	+280	+237	-53	+163	+12	+309	+948	+14	+74	+28	+70	+374	+99	+443	+1,102	+188	+405	+697	+1,289	-162	+4	-158	+1,413	+59		+399	+1,871		
HWB	+13.9%	+80	+2	+4		+14	+20	+23	-3	-2			+30	+48	+0		+3	+7			-12	-2	+17	-1	+28	+44	+1		+1					-31	-30	
Corp	+30.0%	+910	+1	+9	-0	+5	+15	+23	+5		+5	+10	+43	+7		+20	+27			-1	+3	+56	+142	+223	+423	+788	-0	-1	-1	+11			-2		+9	
HBS	-13.6%	-215				-2	-2	-1			-1			-2			-1	-1				-1	-10	-174	-12	-196	+3	-16	-13	-0					-1	-1
H&WB, Corporate & National	+14.9%	+775	+4	+13	-0	+17	+34	+45	+2	-2	+4	+41	+89	+7	+9.3%	+10.6%	+25.3%	+12.7%	+13.8%	+14.9%	+16.8%	+14.0%	+27.7%	+7.9%	+37.2%	+17.9%	+8.3%	-0.2%	+7.2%	+12.5%	+1.6%	+4.4%	+14.3%	+10.6%		

Dec 19 change summary

WTE change since Dec 19	% change since Dec 19	Change since Dec 19	Consultants	Registrars	SHO/ Interns	Medical other	Medical & Dental	Nurse Manager	CNMS/ ANMP	PHN	Nurse Student	Nurse other	Staff Nurse	Nursing & Midwifery	Science & Diag	Psychologists	Pharmacy	H&SC, Other	Social Care	Social Workers	Therapists	Health & Social Care Professionals	VIII+	Clerical (III & IV)	Grade V-VII	Management & Administrative	Support	Mainten/Tech	General Support	HcAs	Home Help	Ambulance	Care, other	Patient & Client Care	
Overall	+12.4%	+14,893	+421	+492	+476	-9	+1,380	+1,079	+650		-56	+556	-28	+2,163	+4,364	+419	+106	+262	+142	+374	+174	+880	+2,357	+511	+930	+1,935	+3,376	+684	-2	+682	+2,177	+59	+80	+419	+2,735
Acute Hospital Services	+14.7%	+8,928	+382	+415	+500	+14	+1,312	+753	+412		-1	+393	-44	+1,814	+3,327	+397	+32	+212	+39	+0	+75	+447	+1,203	+172	+472	+779	+1,423	+843	+12	+855	+754			+55	+808
Ambulance Services	+5.4%	+104						+1						-1								-1	-1	+3	+4	+21	+28	-0	-1	-1			+82	-3	+78
Acute Services	+14.4%	+9,032	+382	+415	+500	+14	+1,312	+754	+412		-1	+393	-44	+1,813	+3,327	+397	+32	+212	+39	+0	+75	+446	+1,202	+175	+477	+800	+1,451	+843	+11	+854	+753		+82	+52	+886
Community Health & Wellbeing	-100.0%	+274						+4			+1			+5				+11				+8	+19	+16	+31	+108	+155		+1	+1	+0			+93	+93
Mental Health	+5.3%	+531	+26	+68	-30	+0	+64	+78	+114		+80	+3	+22	+297		+37	+1	+25	-0	+47	+20	+129	+12	-15	+23	+20	-5	+1	-3	+26			-2	+24	
Primary Care	+19.2%	+2,038	+8	-1	+1	-28	-21	+109	+83		-58	+37	+1	+146	+319	+14	-3	+16	+48	-1	+40	+346	+460	-17	+197	+189	+368	-12	+6	-6	+761	-2		+158	+917
Disabilities	+7.2%	+1,323	-3	-4	+5	-1	-3	+35	+9		+5	+5	+21	+121	+2	+37	+1	-17	+375	+9	+7	+415	+50	+57	+125	+232	-104	+0	-104	+579	-27		+110	+662	
Older People	+3.5%	+469	+4	+1	+0	-12	-6	+34	+26		-2	+1	+3	+118	+179	-2	+3	+3	-0	-20	+61	+47	+35	+30	+64	+129	-43	-5	-47	+46	+88		+34	+168	
CHO Operations	-100.0%	+452						+19	+5		+1			+3	+28			+8			+23	+1	+32	+91	+105	+188	+384	+2		+2			+7	+7	
Community Services	+9.8%	+5,086	+35	+63	-24	-40	+34	+280	+237		-53	+163	+12	+309	+948	+14	+74	+28	+70	+374	+99	+443	+1,102	+188	+405	+697	+1,289	-162	+4	-158	+1,413	+59		+399	+1,871
Health Business Service	-13.6%	-215					-2	-1				-1		-2				-1	-1			-1	-10	-174	-12	-196	+3	-16	-13	-0			-1	-1	
Corporate Functions	+30.0%	+910	+1	+9	-0	+5	+15	+23	+5			+5	+10	+43	+7			+20	+27		-1	+3	+56	+142	+223	+423	+788	-0	-1	-1	+11			-2	+9
Health & Well-being	+13.9%	+80	+2	+4		+14	+20	+23	-3		-2		+30	+48	+0			+3	+7			-12	-2	+17	-1	+28	+44	+1	+1	+1				-31	-30
H&WB, Corporate & National	+14.9%	+775	+4	+13	-0	+17	+34	+45	+2		-2		+4	+89	+7			+23	+33		-1	+52	+148	+49	+439	+636	+4	-17	-13	+12			-2	-32	-22
% change since Dec 19			+13.0%	+13.4%	+15.3%	-1.1%	+12.7%	+13.5%	+32.6%	-3.6%	+86.2%	-8.1%	+8.4%	+11.4%	+9.3%	+10.6%	+25.3%	+12.7%	+13.8%	+14.9%	+16.8%	+14.0%	+27.7%	+7.9%	+37.2%	+17.9%	+8.3%	-0.2%	+7.2%	+12.5%	+1.6%	+4.4%	+14.3%	+10.6%	

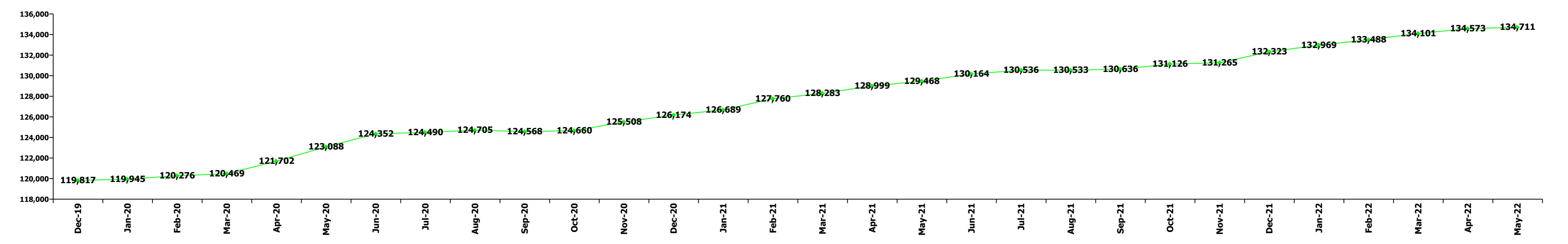

Staff Group change since: Apr 2022

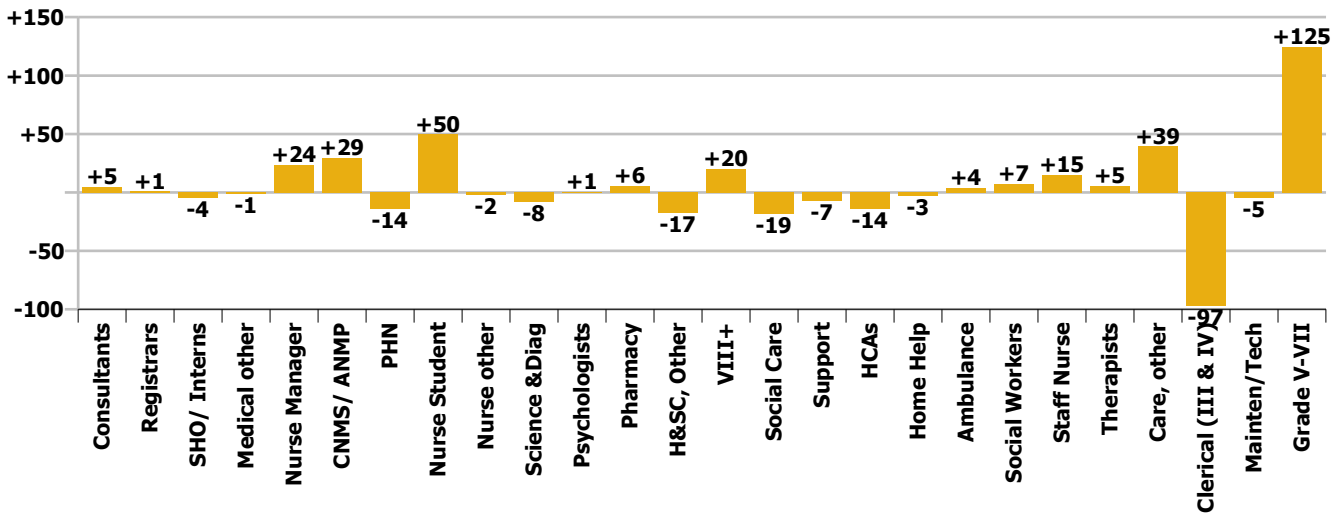

Staff Group change since: Dec 2021

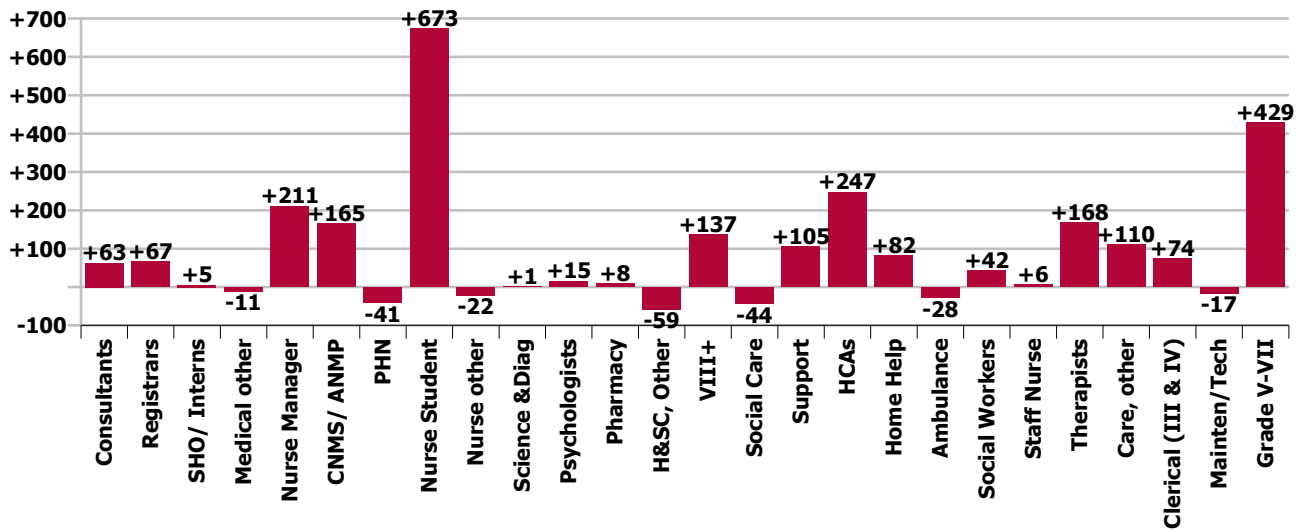

Staff Group change since: Dec 2020

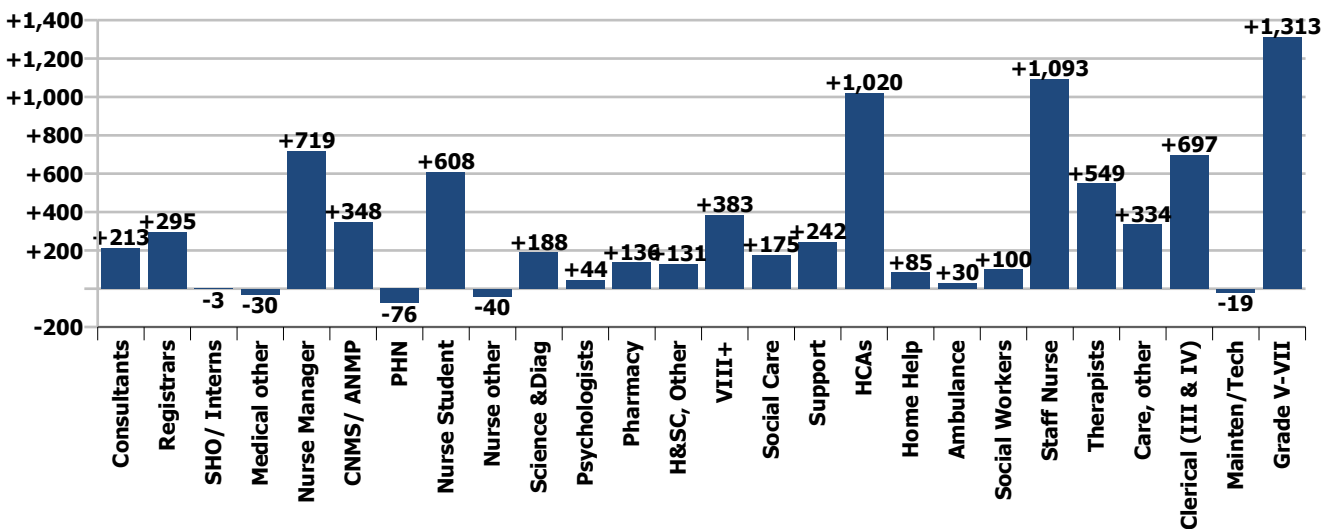

Staff Group change since: Dec 2019

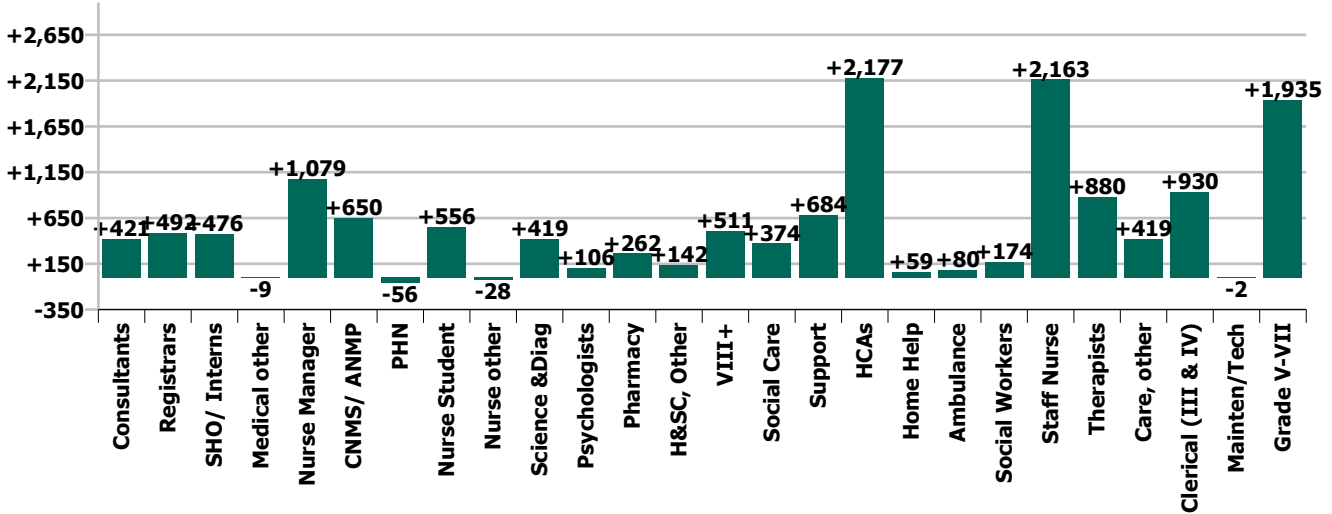

Hospital Group & CHO change since: Apr 2022

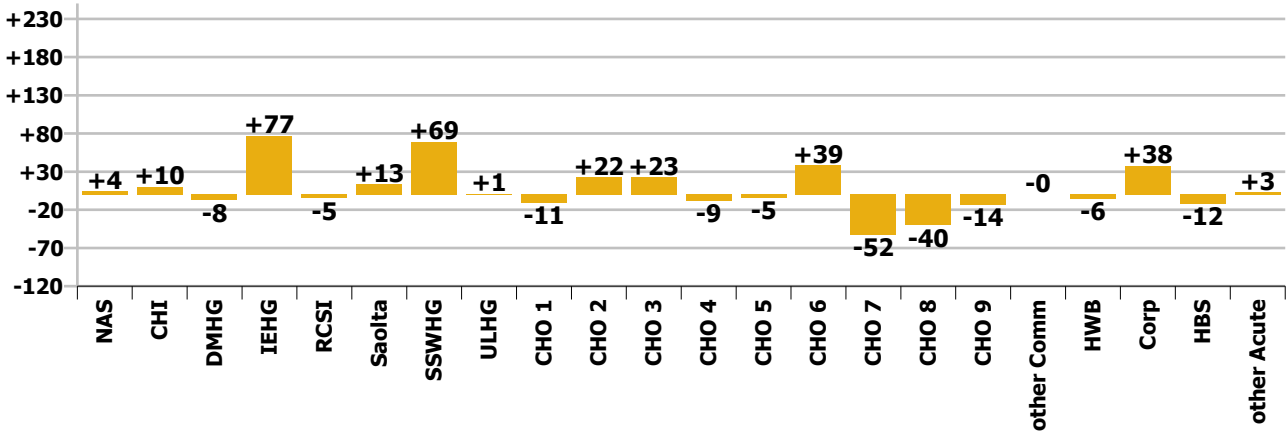

Hospital Group & CHO change since: Dec 2021

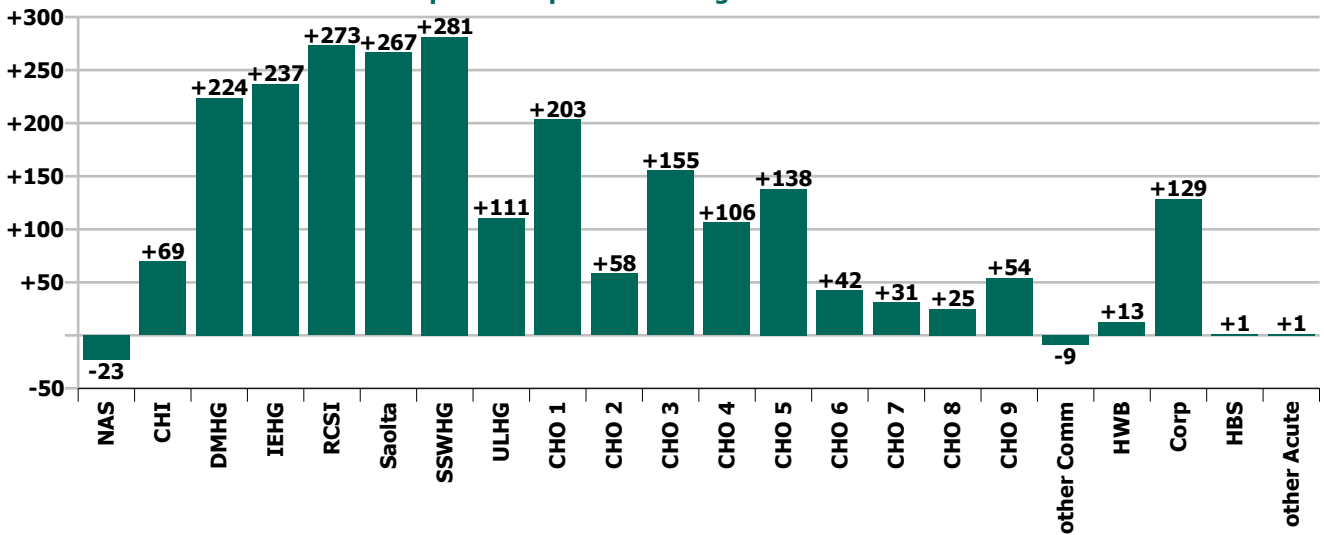

Hospital Group & CHO change since: Dec 2020

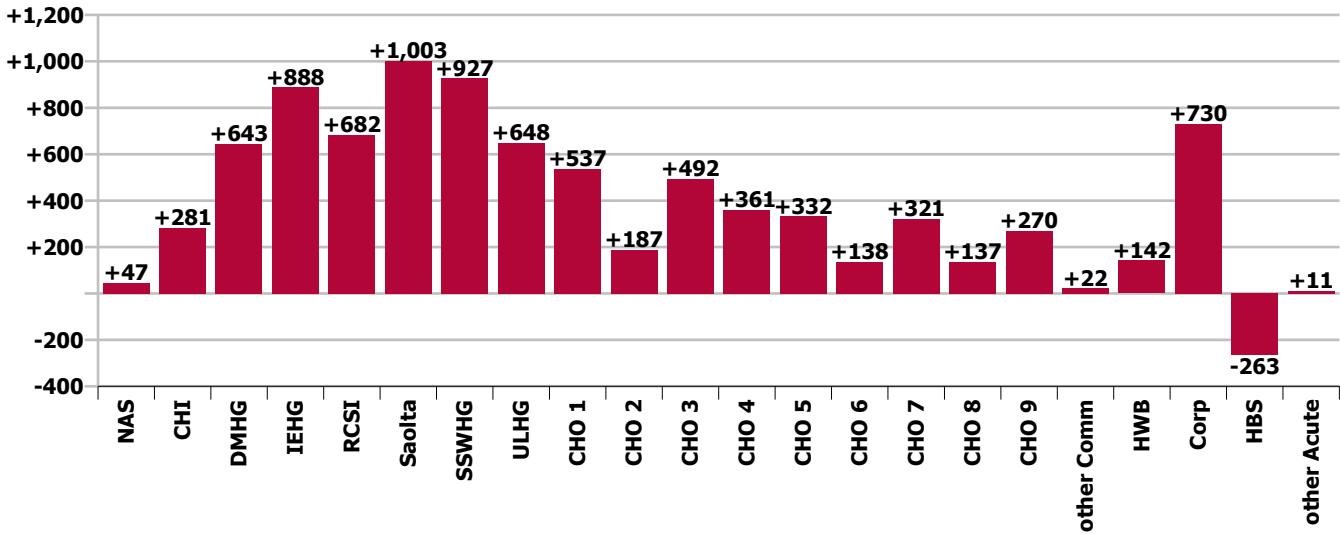

Hospital Group & CHO change since: Dec 2019

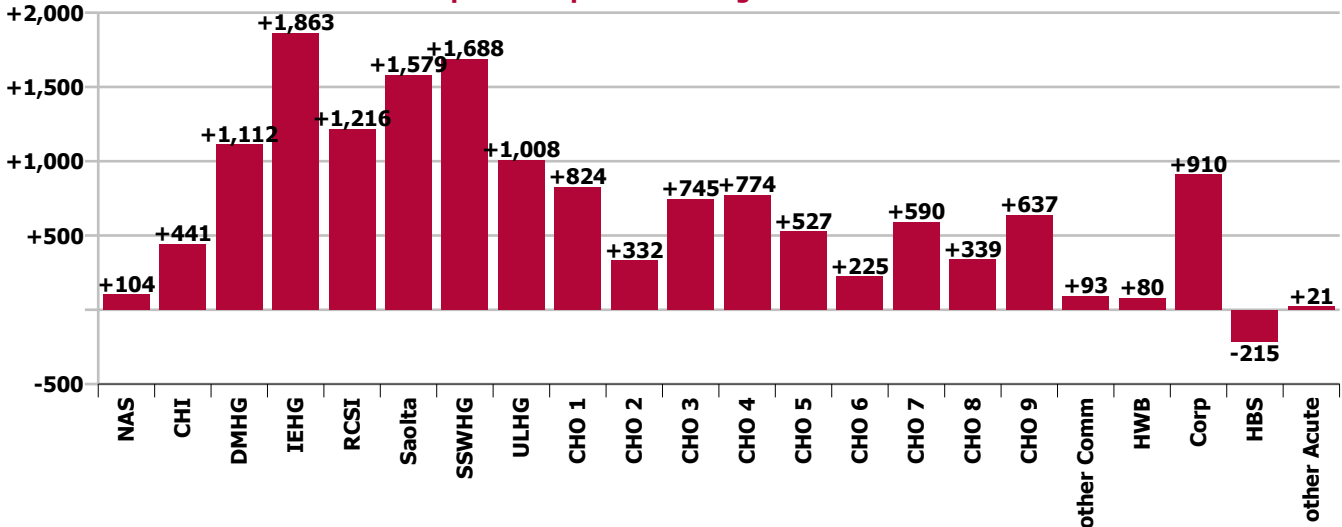

Care Group change since: Apr 2022

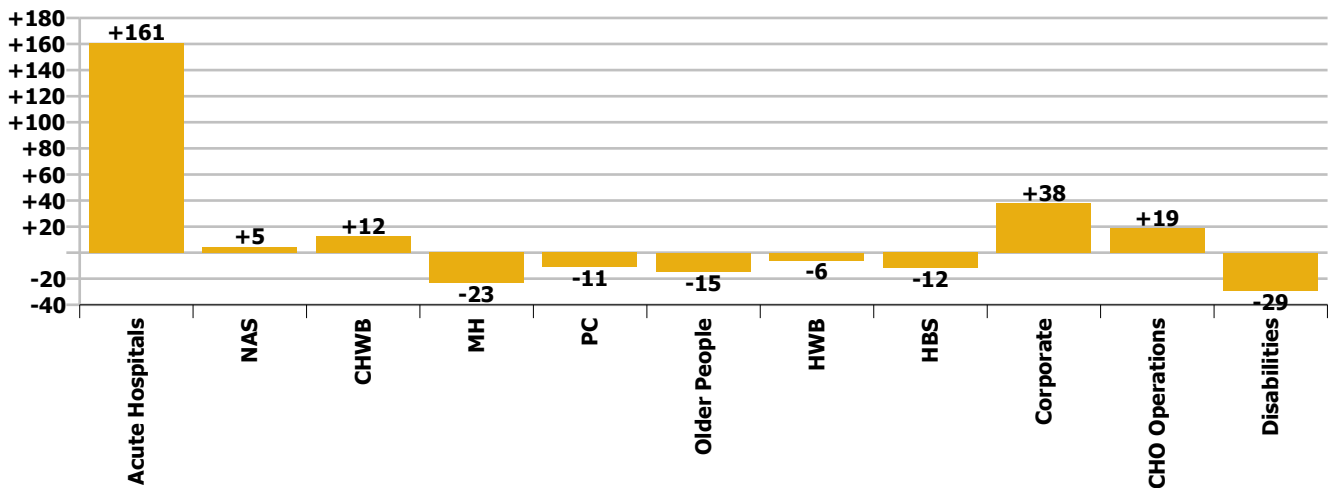

Care Group change since: Dec 2021

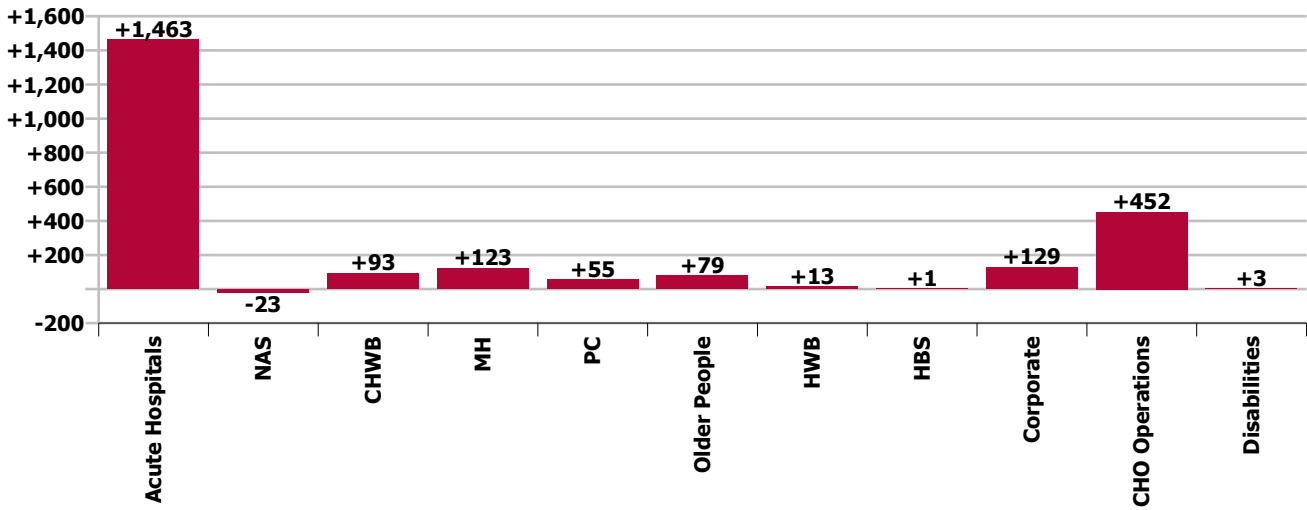

Care Group change since: Dec 2020

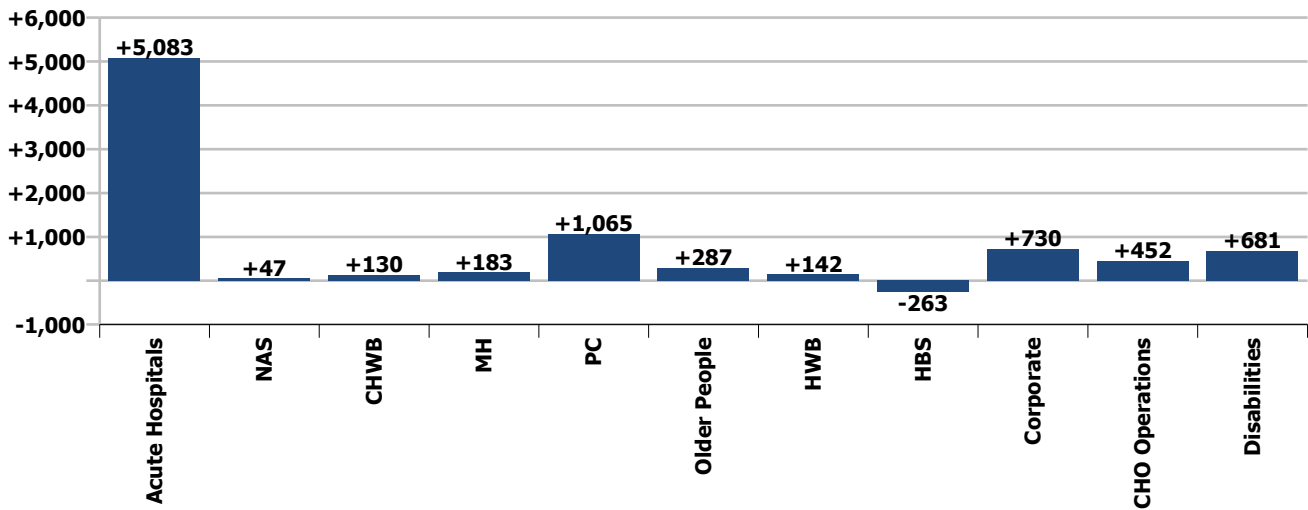

Care Group change since: Dec 2019

