

# Health Service Employment Report: November 2022

## Employment by Staff Group

Staff Category /Staff Group	WTE Dec 2019	WTE Dec 2020	WTE Dec 2021	WTE Oct 2022	WTE Nov 2022	Change Dec 2019 to Dec 20	Change Dec 2020 to Dec 21	Change Dec 2021 to Nov 22	Change Oct 2022 to Nov 22	Headcount [No.] Nov 2022
<b>Overall</b>	<b>119,817</b>	<b>126,174</b>	<b>132,323</b>	<b>136,092</b>	<b>137,220</b>	<b>+6,357</b>	<b>+6,149</b>	<b>+4,897</b>	<b>+1,128</b>	<b>155,227</b>
Consultants	3,250	3,458	3,608	3,837	3,861	+208	+150	+252	+24	4,179
Registrars	3,679	3,876	4,104	4,344	4,343	+196	+229	+239	-1	4,493
SHO/ Interns	3,116	3,594	3,587	3,634	3,655	+478	-8	+68	+21	3,774
Medical/ Dental, other	812	833	814	800	799	+21	-19	-15	-1	1,113
<b>Medical &amp; Dental</b>	<b>10,857</b>	<b>11,762</b>	<b>12,113</b>	<b>12,615</b>	<b>12,658</b>	<b>+904</b>	<b>+352</b>	<b>+545</b>	<b>+43</b>	<b>13,559</b>
Nurse/ Midwife Manager	7,984	8,344	8,852	9,227	9,316	+360	+508	+464	+89	10,120
Nurse/ Midwife Specialist & AN/MP	1,996	2,299	2,481	2,850	2,932	+302	+183	+450	+82	3,227
Staff Nurse/ Staff Midwife	25,693	26,763	27,850	28,041	28,538	+1,070	+1,087	+688	+496	32,381
Public Health Nurse	1,537	1,557	1,523	1,496	1,508	+20	-34	-15	+12	1,813
Nursing/ Midwifery Student	644	592	526	856	755	-52	-65	+229	-101	970
Nursing/ Midwifery other	350	362	344	326	325	+12	-18	-19	-1	366
<b>Nursing &amp; Midwifery</b>	<b>38,205</b>	<b>39,917</b>	<b>41,576</b>	<b>42,797</b>	<b>43,374</b>	<b>+1,712</b>	<b>+1,660</b>	<b>+1,797</b>	<b>+577</b>	<b>48,877</b>
Therapy Professions	5,234	5,565	5,947	6,227	6,288	+331	+382	+341	+60	7,183
Health Science/ Diagnostics	4,500	4,731	4,918	5,013	5,046	+230	+188	+128	+32	5,600
Social Care	2,710	2,909	3,127	3,123	3,151	+199	+219	+24	+28	3,694
Social Workers	1,165	1,238	1,296	1,385	1,417	+74	+58	+121	+32	1,590
Psychologists	1,004	1,066	1,095	1,112	1,124	+62	+29	+29	+12	1,260
Pharmacy	1,038	1,164	1,292	1,309	1,324	+126	+128	+33	+15	1,478
H&SC, Other	1,123	1,134	1,324	1,258	1,294	+12	+189	-30	+36	1,523
<b>Health &amp; Social Care Professionals</b>	<b>16,774</b>	<b>17,807</b>	<b>18,999</b>	<b>19,428</b>	<b>19,644</b>	<b>+1,033</b>	<b>+1,192</b>	<b>+645</b>	<b>+216</b>	<b>22,328</b>
Management (VIII & above)	1,842	1,969	2,216	2,417	2,416	+128	+246	+201	-1	2,477
Administrative/ Supervisory (V to VII)	5,199	5,821	6,705	7,556	7,689	+622	+884	+984	+133	8,114
Clerical (III & IV)	11,805	12,038	12,661	12,864	12,910	+233	+623	+249	+47	14,633
<b>Management &amp; Administrative</b>	<b>18,846</b>	<b>19,829</b>	<b>21,583</b>	<b>22,837</b>	<b>23,016</b>	<b>+982</b>	<b>+1,754</b>	<b>+1,433</b>	<b>+179</b>	<b>25,224</b>
Support	8,234	8,676	8,813	8,872	8,898	+442	+137	+84	+26	10,337
Maintenance/ Technical	1,182	1,200	1,197	1,200	1,220	+17	-3	+23	+20	1,264
<b>General Support</b>	<b>9,416</b>	<b>9,876</b>	<b>10,010</b>	<b>10,072</b>	<b>10,118</b>	<b>+459</b>	<b>+135</b>	<b>+108</b>	<b>+46</b>	<b>11,601</b>
Health Care Assistants	17,396	18,554	19,326	19,232	19,308	+1,157	+772	-18	+77	22,320
Home Help	3,569	3,543	3,546	3,768	3,754	-26	+2	+209	-13	5,299
Ambulance Staff	1,828	1,877	1,936	1,950	1,950	+49	+59	+14	+0	2,016
Care, other	2,925	3,011	3,234	3,395	3,398	+85	+224	+164	+3	4,003
<b>Patient &amp; Client Care</b>	<b>25,719</b>	<b>26,985</b>	<b>28,042</b>	<b>28,344</b>	<b>28,411</b>	<b>+1,266</b>	<b>+1,057</b>	<b>+369</b>	<b>+67</b>	<b>33,638</b>

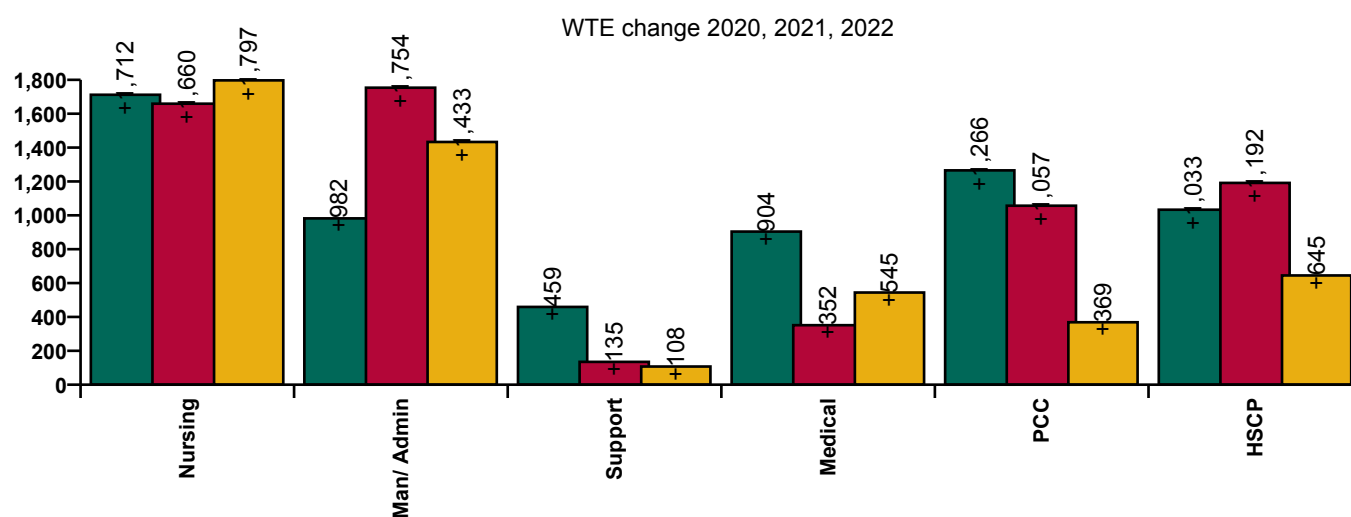

## Health Service Employment Report: November 2022

### Employment by Grade Group

November 2022	WTE Dec 2019	WTE Dec 2020	WTE Dec 2021	WTE Oct 2022	WTE Nov 2022	Change Dec 2019 to Dec 20	Change Dec 2020 to Dec 21	Change Dec 2021 to Nov 22	Change Oct 2022 to Nov 22	Headcount [No.] Nov 2022
<b>Overall</b>	<b>119,817</b>	<b>126,174</b>	<b>132,323</b>	<b>136,092</b>	<b>137,220</b>	<b>+6,357</b>	<b>+6,149</b>	<b>+4,897</b>	<b>+1,128</b>	<b>155,227</b>
Consultant Anaesthesia	407	431	437	455	454	+24	+6	+17	-1	482
Consultant Dentistry	17	16	16	19	19	-1	-0	+3	-0	22
Consultant Emergency Medicine	108	121	131	152	153	+13	+10	+22	+1	165
Consultant Intensive Care Medicine	16	18	21	22	24	+2	+3	+3	+2	25
Consultant Medicine	828	914	978	1,071	1,090	+86	+64	+112	+19	1,183
Consultant Obstetrics & Gynaecology	161	170	170	179	182	+9	-1	+12	+3	197
Consultant Paediatrics	197	216	221	235	240	+19	+5	+19	+4	259
Consultant Pathology	259	272	285	299	295	+14	+13	+10	-4	318
Consultant Psychiatry	407	422	438	451	451	+16	+16	+13	+0	493
Consultant Radiology	295	301	309	318	319	+5	+9	+10	+1	339
Consultant Surgery	553	575	602	634	633	+22	+27	+32	-1	696
Consultant, Other	1		1	1		-1	+1	-1	-1	
<b>Consultants</b>	<b>3,250</b>	<b>3,458</b>	<b>3,608</b>	<b>3,837</b>	<b>3,861</b>	<b>+208</b>	<b>+150</b>	<b>+252</b>	<b>+24</b>	<b>4,179</b>
Registrar	2,271	2,378	2,451	2,608	2,613	+107	+72	+163	+5	2,713
Senior Registrar	211	238	249	262	262	+27	+11	+13	-0	272
Specialist Registrar	1,197	1,260	1,405	1,475	1,469	+63	+145	+64	-6	1,508
<b>Registrars</b>	<b>3,679</b>	<b>3,876</b>	<b>4,104</b>	<b>4,344</b>	<b>4,344</b>	<b>+196</b>	<b>+229</b>	<b>+239</b>	<b>-1</b>	<b>4,493</b>
Interns	726	971	867	821	818	+245	-104	-49	-2	840
Senior House Officer	2,390	2,623	2,719	2,813	2,836	+233	+96	+117	+23	2,934
<b>SHO/ Interns</b>	<b>3,116</b>	<b>3,594</b>	<b>3,587</b>	<b>3,634</b>	<b>3,655</b>	<b>+478</b>	<b>-8</b>	<b>+68</b>	<b>+21</b>	<b>3,774</b>
Dentists	311	313	315	317	315	+2	+2	+0	-2	414
Other Medical	501	520	499	483	484	+19	-21	-16	+1	699
<b>Medical/ Dental, other</b>	<b>812</b>	<b>833</b>	<b>814</b>	<b>800</b>	<b>799</b>	<b>+21</b>	<b>-19</b>	<b>-15</b>	<b>-1</b>	<b>1,113</b>
<b>Medical &amp; Dental</b>	<b>10,857</b>	<b>11,762</b>	<b>12,113</b>	<b>12,615</b>	<b>12,658</b>	<b>+904</b>	<b>+352</b>	<b>+545</b>	<b>+43</b>	<b>13,559</b>
Clinical Nurse/ Midwife Manager	6,746	7,038	7,443	7,765	7,842	+292	+404	+399	+77	8,568
Director Nursing/Midwifery, Assistant	941	1,000	1,077	1,125	1,139	+59	+77	+62	+14	1,208
Director of Nursing/Midwifery	298	306	332	337	335	+8	+27	+3	-2	344
<b>Nurse/ Midwife Manager</b>	<b>7,984</b>	<b>8,344</b>	<b>8,852</b>	<b>9,227</b>	<b>9,316</b>	<b>+360</b>	<b>+508</b>	<b>+464</b>	<b>+89</b>	<b>10,120</b>
Advanced Nurse/ Midwife Practitioner	385	519	597	781	813	+134	+78	+216	+32	850
Clinical Nurse/ Midwife Specialist	1,612	1,780	1,885	2,069	2,119	+168	+105	+234	+50	2,377
<b>Nurse/ Midwife Specialist &amp; AN/MP</b>	<b>1,996</b>	<b>2,299</b>	<b>2,481</b>	<b>2,850</b>	<b>2,932</b>	<b>+302</b>	<b>+183</b>	<b>+450</b>	<b>+82</b>	<b>3,227</b>
Nursing Bank	31	23	13	12	9	-8	-10	-4	-3	18
Staff Midwives	1,465	1,486	1,466	1,359	1,404	+21	-20	-62	+45	1,679
Staff Nurse [Intellectual Disability]	1,602	1,866	1,824	1,730	1,727	+264	-42	-97	-3	1,997
Staff Nurse [Psychiatric]	3,018	3,067	3,204	2,899	2,959	+49	+137	-245	+60	3,246
Staff Nurses [General/ Children's]	19,577	20,321	21,342	22,041	22,439	+744	+1,022	+1,096	+398	25,441
<b>Staff Nurse/ Staff Midwife</b>	<b>25,693</b>	<b>26,763</b>	<b>27,850</b>	<b>28,041</b>	<b>28,538</b>	<b>+1,070</b>	<b>+1,087</b>	<b>+688</b>	<b>+496</b>	<b>32,381</b>
<b>Public Health Nurse</b>	<b>1,537</b>	<b>1,557</b>	<b>1,523</b>	<b>1,496</b>	<b>1,508</b>	<b>+20</b>	<b>-34</b>	<b>-15</b>	<b>+12</b>	<b>1,813</b>
Pre-registration Nurse/ Midwife Intern	138	28	124	235	179	-110	+96	+55	-56	340
Pre-registration Nurse Intern (COVID-19)		230	1			+230	-229	-1		
Post-registration Nurse/ Midwife Student	293	258	277	265	238	-35	+19	-39	-28	250
Nursing/ Midwifery awaiting registration	213	76	124	356	338	-137	+49	+214	-17	380
<b>Nursing/ Midwifery Student</b>	<b>644</b>	<b>592</b>	<b>526</b>	<b>856</b>	<b>755</b>	<b>-52</b>	<b>-65</b>	<b>+229</b>	<b>-101</b>	<b>970</b>
Nursing Education/Clinical	300	315	297	304	304	+16	-18	+6	-1	344
Other Nursing/ Midwifery	50	47	47	21	21	-3	-0	-26	-0	22
<b>Nursing/ Midwifery other</b>	<b>350</b>	<b>362</b>	<b>344</b>	<b>326</b>	<b>325</b>	<b>+12</b>	<b>-18</b>	<b>-19</b>	<b>-1</b>	<b>366</b>
<b>Nursing &amp; Midwifery</b>	<b>38,205</b>	<b>39,917</b>	<b>41,576</b>	<b>42,797</b>	<b>43,374</b>	<b>+1,712</b>	<b>+1,660</b>	<b>+1,797</b>	<b>+577</b>	<b>48,877</b>

# Health Service Employment Report: November 2022

## Employment by Grade Group

November 2022	WTE Dec 2019	WTE Dec 2020	WTE Dec 2021	WTE Oct 2022	WTE Nov 2022	Change Dec 2019 to Dec 20	Change Dec 2020 to Dec 21	Change Dec 2021 to Nov 22	Change Oct 2022 to Nov 22	Headcount [No.] Nov 2022
<b>Overall</b>	<b>119,817</b>	<b>126,174</b>	<b>132,323</b>	<b>136,092</b>	<b>137,220</b>	<b>+6,357</b>	<b>+6,149</b>	<b>+4,897</b>	<b>+1,128</b>	<b>155,227</b>
Dietitians	574	638	696	751	750	+63	+58	+54	-1	861
Occupational Therapists	1,599	1,702	1,840	1,908	1,928	+103	+138	+88	+20	2,167
Orthoptists	35	38	40	40	38	+3	+2	-2	-2	48
Physiotherapists	1,851	1,958	2,091	2,183	2,216	+107	+133	+126	+34	2,548
Podiatrists & Chiropractors	72	80	95	115	117	+8	+15	+22	+2	138
Speech & Language Therapists	1,103	1,150	1,186	1,231	1,239	+47	+36	+53	+8	1,421
<b>Therapy Professions</b>	<b>5,234</b>	<b>5,565</b>	<b>5,947</b>	<b>6,227</b>	<b>6,288</b>	<b>+331</b>	<b>+382</b>	<b>+341</b>	<b>+60</b>	<b>7,183</b>
Audiology	72	82	92	98	100	+11	+9	+8	+2	111
Biochemists	79	84	77	70	72	+4	-7	-5	+1	76
Cardiac Physiologists	227	243	254	253	256	+16	+11	+2	+4	282
Clinical Engineering	164	171	181	184	181	+7	+10	-0	-3	185
Dosimetrists	13	14	15	13	15	+1	+0	+0	+2	16
E.C.G. Technicians	10	11	7	8	8	+1	-4	+1	+0	10
Gastrointestinal Physiologists	2	2	4	4	5	0	+2	+1	+1	6
Medical Science	1,977	2,045	2,088	2,085	2,106	+69	+42	+18	+21	2,310
Perfusionists	22	22	19	21	19	-0	-2	-0	-1	22
Phlebotomists	173	184	198	221	224	+11	+13	+26	+3	300
Physicists	188	178	183	194	194	-10	+5	+12	+0	208
Neuro-Physiologists	50	56	54	52	53	+7	-2	-2	+1	58
Radiation Therapists	199	212	199	207	204	+13	-13	+5	-3	229
Radiographers	1,229	1,325	1,441	1,495	1,500	+95	+117	+59	+5	1,668
Respiratory Physiologists	66	73	74	75	76	+7	+2	+2	+1	83
Vascular Physiologists	29	28	32	34	32	-1	+4	-0	-2	36
<b>Health Science/ Diagnostics</b>	<b>4,500</b>	<b>4,731</b>	<b>4,918</b>	<b>5,013</b>	<b>5,046</b>	<b>+230</b>	<b>+188</b>	<b>+128</b>	<b>+32</b>	<b>5,600</b>
<b>Social Care</b>	<b>2,710</b>	<b>2,909</b>	<b>3,127</b>	<b>3,123</b>	<b>3,151</b>	<b>+199</b>	<b>+219</b>	<b>+24</b>	<b>+28</b>	<b>3,694</b>
<b>Social Workers</b>	<b>1,165</b>	<b>1,238</b>	<b>1,296</b>	<b>1,385</b>	<b>1,417</b>	<b>+74</b>	<b>+58</b>	<b>+121</b>	<b>+32</b>	<b>1,590</b>
<b>Psychologists</b>	<b>1,004</b>	<b>1,066</b>	<b>1,095</b>	<b>1,112</b>	<b>1,124</b>	<b>+62</b>	<b>+29</b>	<b>+29</b>	<b>+12</b>	<b>1,260</b>
Pharmacists	645	721	809	792	808	+75	+89	-2	+15	898
Pharmacy Technicians	393	443	482	517	517	+50	+39	+34	-0	580
<b>Pharmacy</b>	<b>1,038</b>	<b>1,164</b>	<b>1,292</b>	<b>1,309</b>	<b>1,324</b>	<b>+126</b>	<b>+128</b>	<b>+33</b>	<b>+15</b>	<b>1,478</b>
Counsellor Therapists	238	244	274	292	292	+6	+30	+19	+0	325
Dental Hygienists	58	62	60	62	62	+4	-3	+3	+0	80
Environmental Health Officers	528	541	550	539	548	+13	+9	-2	+9	594
HSCP Trainees/ Students	70	56	68	58	66	-14	+13	-2	+9	83
Other Health & Social Care	183	189	192	211	217	+6	+3	+25	+6	249
Play Therapists/ Specialists	46	43	43	49	54	-3	+0	+11	+5	68
Vaccinators			136	46	53		+136	-83	+7	124
<b>H&amp;SC, Other</b>	<b>1,123</b>	<b>1,134</b>	<b>1,324</b>	<b>1,258</b>	<b>1,294</b>	<b>+12</b>	<b>+189</b>	<b>-30</b>	<b>+36</b>	<b>1,523</b>
<b>HSCP</b>	<b>16,774</b>	<b>17,807</b>	<b>18,999</b>	<b>19,428</b>	<b>19,644</b>	<b>+1,033</b>	<b>+1,192</b>	<b>+645</b>	<b>+216</b>	<b>22,328</b>
Executive Management	331	373	388	397	400	+42	+15	+11	+3	406
Senior Management (VIII & GM)	1,511	1,596	1,828	2,020	2,017	+85	+231	+189	-4	2,071
<b>Management (VIII &amp; above)</b>	<b>1,842</b>	<b>1,969</b>	<b>2,216</b>	<b>2,417</b>	<b>2,416</b>	<b>+128</b>	<b>+246</b>	<b>+201</b>	<b>-1</b>	<b>2,477</b>
Middle Management (V-VII)	5,163	5,786	6,671	7,522	7,656	+624	+885	+984	+134	8,079
Other Administrative	37	35	34	34	33	-2	-1	-1	-1	35
<b>Administrative/ Supervisory (V to VII)</b>	<b>5,199</b>	<b>5,821</b>	<b>6,705</b>	<b>7,556</b>	<b>7,689</b>	<b>+622</b>	<b>+884</b>	<b>+984</b>	<b>+133</b>	<b>8,114</b>
<b>Clerical (III &amp; IV)</b>	<b>11,805</b>	<b>12,038</b>	<b>12,661</b>	<b>12,864</b>	<b>12,910</b>	<b>+233</b>	<b>+623</b>	<b>+249</b>	<b>+47</b>	<b>14,633</b>
<b>Management Admin</b>	<b>18,846</b>	<b>19,829</b>	<b>21,583</b>	<b>22,837</b>	<b>23,016</b>	<b>+982</b>	<b>+1,754</b>	<b>+1,433</b>	<b>+179</b>	<b>25,224</b>
Catering	877	887	875	874	857	+11	-12	-19	-17	948
Household Services	4,198	4,571	4,602	4,618	4,639	+374	+30	+38	+22	5,524

# Health Service Employment Report: November 2022

## Employment by Grade Group

November 2022	WTE Dec 2019	WTE Dec 2020	WTE Dec 2021	WTE Oct 2022	WTE Nov 2022	Change Dec 2019 to Dec 20	Change Dec 2020 to Dec 21	Change Dec 2021 to Nov 22	Change Oct 2022 to Nov 22	Headcount [No.] Nov 2022
<b>Overall</b>	<b>119,817</b>	<b>126,174</b>	<b>132,323</b>	<b>136,092</b>	<b>137,220</b>	<b>+6,357</b>	<b>+6,149</b>	<b>+4,897</b>	<b>+1,128</b>	<b>155,227</b>
Other Labs & Associated	385	448	525	585	602	+63	+77	+77	+16	656
Other Support	1,136	1,100	1,097	1,111	1,114	-36	-3	+17	+3	1,403
Portering	1,639	1,669	1,715	1,684	1,686	+31	+45	-28	+2	1,806
<b>Support</b>	<b>8,234</b>	<b>8,676</b>	<b>8,813</b>	<b>8,872</b>	<b>8,898</b>	<b>+442</b>	<b>+137</b>	<b>+84</b>	<b>+26</b>	<b>10,337</b>
Maintenance	1,066	1,070	1,049	1,050	1,068	+5	-22	+19	+18	1,108
Technical Services	117	129	149	150	152	+13	+19	+4	+3	156
<b>Maintenance/ Technical</b>	<b>1,182</b>	<b>1,200</b>	<b>1,197</b>	<b>1,200</b>	<b>1,220</b>	<b>+17</b>	<b>-3</b>	<b>+23</b>	<b>+20</b>	<b>1,264</b>
<b>Support</b>	<b>9,416</b>	<b>9,876</b>	<b>10,010</b>	<b>10,072</b>	<b>10,118</b>	<b>+459</b>	<b>+135</b>	<b>+108</b>	<b>+46</b>	<b>11,601</b>
Attendant/ Aide	4,753	4,556	3,881	3,538	3,545	-197	-674	-336	+7	4,052
Health Care Assistant/ Care Assistant	12,405	13,617	15,123	15,296	15,354	+1,212	+1,506	+231	+58	17,808
Health & Social Care Assistants	238	308	320	397	409	+70	+13	+89	+12	460
HCA (Student Nurse/Midwife COVID-19)		73	2			+73	-71	-2		
<b>Health Care Assistants</b>	<b>17,396</b>	<b>18,554</b>	<b>19,326</b>	<b>19,232</b>	<b>19,308</b>	<b>+1,157</b>	<b>+772</b>	<b>-18</b>	<b>+77</b>	<b>22,320</b>
<b>Home Help</b>	<b>3,569</b>	<b>3,543</b>	<b>3,546</b>	<b>3,768</b>	<b>3,754</b>	<b>-26</b>	<b>+2</b>	<b>+209</b>	<b>-13</b>	<b>5,299</b>
Ambulance Control	180	181	163	158	156	+2	-19	-7	-2	160
Ambulance Education	162	138	253	229	210	-24	+115	-44	-19	211
Ambulance Officers	78	85	86	92	90	+7	+2	+4	-2	91
Pre-Hospital Care (Ambulance)	1,408	1,473	1,434	1,470	1,494	+65	-40	+61	+24	1,554
<b>Ambulance Staff</b>	<b>1,828</b>	<b>1,877</b>	<b>1,936</b>	<b>1,950</b>	<b>1,950</b>	<b>+49</b>	<b>+59</b>	<b>+14</b>	<b>+0</b>	<b>2,016</b>
Health Promotion	31	32	35	126	131	+2	+3	+97	+6	145
Home Care Services	135	136	167	180	185	+1	+30	+18	+5	210
Other Care Grades	1,017	1,091	1,250	1,323	1,311	+74	+159	+61	-12	1,526
Pastoral Care	145	136	128	119	118	-9	-8	-10	-2	175
Workshop Services	1,597	1,616	1,656	1,648	1,653	+19	+40	-2	+6	1,947
<b>Care, other</b>	<b>2,925</b>	<b>3,011</b>	<b>3,234</b>	<b>3,395</b>	<b>3,398</b>	<b>+85</b>	<b>+224</b>	<b>+164</b>	<b>+3</b>	<b>4,003</b>
<b>PCC</b>	<b>25,719</b>	<b>26,985</b>	<b>28,042</b>	<b>28,344</b>	<b>28,411</b>	<b>+1,266</b>	<b>+1,057</b>	<b>+369</b>	<b>+67</b>	<b>33,638</b>

WTE change 2020, 2021, 2022

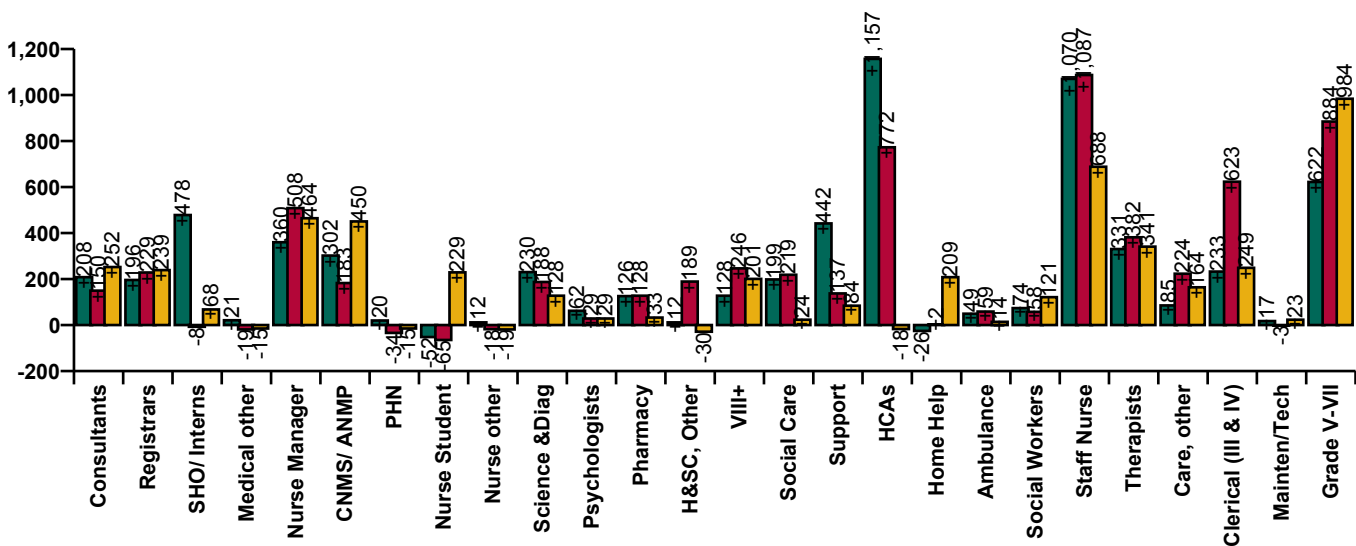

## Health Service Employment Report: November 2022

### Employment by Hospital Group, CHO etc.

November 2022	WTE Dec 2019	WTE Dec 2020	WTE Dec 2021	WTE Oct 2022	WTE Nov 2022	Change Dec 2019 to Dec 20	Change Dec 2020 to Dec 21	Change Dec 2021 to Nov 22	Change Oct 2022 to Nov 22	Headcount [No.] Nov 2022
<b>Overall</b>	<b>119,817</b>	<b>126,174</b>	<b>132,323</b>	<b>136,092</b>	<b>137,220</b>	<b>+6,357</b>	<b>+6,149</b>	<b>+4,897</b>	<b>+1,128</b>	<b>155,227</b>
National Ambulance Service	1,933	1,990	2,060	2,079	2,081	+57	+70	+21	+2	2,156
Children's Health Ireland	3,602	3,762	3,974	4,062	4,103	+160	+212	+129	+41	4,619
Dublin Midlands Hospital Group	10,819	11,288	11,707	12,135	12,255	+469	+419	+548	+120	13,537
Ireland East Hospital Group	12,502	13,478	14,129	14,537	14,757	+976	+651	+628	+220	16,248
RCSI Hospitals Group	9,663	10,197	10,606	11,067	11,190	+534	+409	+583	+122	12,292
Saolta University Hospital Care	9,253	9,829	10,566	11,126	11,204	+576	+737	+638	+78	12,500
South/South West Hospital Group	10,527	11,288	11,934	12,512	12,673	+761	+646	+739	+161	14,276
University of Limerick Hospital Group	4,146	4,506	5,043	5,196	5,220	+360	+537	+177	+24	5,721
other Acute Services	91	101	111	121	125	+10	+10	+14	+4	131
<b>Acute Services</b>	<b>62,537</b>	<b>66,439</b>	<b>70,129</b>	<b>72,835</b>	<b>73,607</b>	<b>+3,902</b>	<b>+3,690</b>	<b>+3,478</b>	<b>+772</b>	<b>81,480</b>
CHO 1	5,468	5,755	6,089	6,357	6,402	+287	+334	+313	+45	7,301
CHO 2	5,545	5,690	5,819	5,905	5,929	+145	+129	+110	+25	6,868
CHO 3	4,357	4,610	4,946	5,061	5,092	+253	+337	+146	+31	5,978
CHO 4	8,189	8,602	8,856	8,947	8,944	+413	+255	+88	-3	10,938
CHO 5	5,282	5,477	5,671	5,788	5,811	+195	+194	+140	+23	6,832
CHO 6	3,378	3,465	3,561	3,618	3,642	+87	+96	+81	+24	4,186
CHO 7	6,515	6,783	7,073	7,147	7,199	+268	+290	+126	+52	8,313
CHO 8	6,135	6,337	6,449	6,428	6,450	+202	+112	+1	+22	7,676
CHO 9	6,582	6,950	7,165	7,194	7,259	+367	+216	+93	+64	8,308
other Community Services	638	709	740	723	728	+71	+31	-12	+5	773
<b>Community Services</b>	<b>52,089</b>	<b>54,377</b>	<b>56,370</b>	<b>57,168</b>	<b>57,457</b>	<b>+2,288</b>	<b>+1,993</b>	<b>+1,086</b>	<b>+289</b>	<b>67,173</b>
Health & Wellbeing	574	511	641	676	683	-62	+129	+42	+7	738
Corporate	3,964	4,179	4,778	5,031	5,087	+215	+599	+309	+56	5,436
Health Business Services	654	668	405	383	387	+14	-263	-19	+4	400
<b>H&amp;WB, Corporate &amp; National</b>	<b>5,191</b>	<b>5,358</b>	<b>5,824</b>	<b>6,090</b>	<b>6,157</b>	<b>+167</b>	<b>+465</b>	<b>+333</b>	<b>+67</b>	<b>6,574</b>

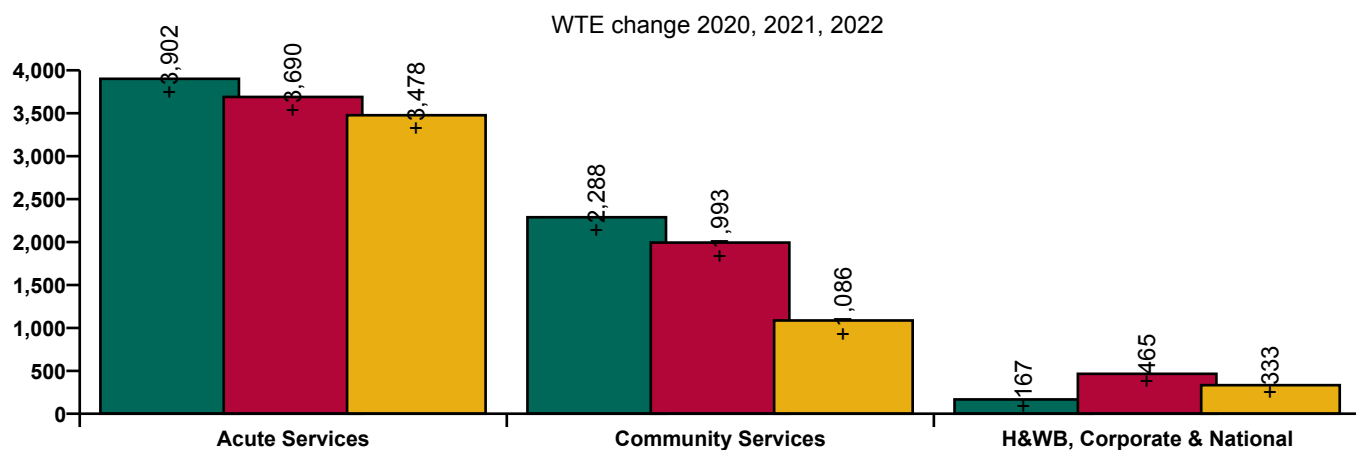

## Health Service Employment Report: November 2022

### Employment by Care Group

November 2022	WTE Dec 2019	WTE Dec 2020	WTE Dec 2021	WTE Oct 2022	WTE Nov 2022	Change Dec 2019 to Dec 20	Change Dec 2020 to Dec 21	Change Dec 2021 to Nov 22	Change Oct 2022 to Nov 22	Headcount [No.] Nov 2022
<b>Overall</b>	<b>119,817</b>	<b>126,174</b>	<b>132,323</b>	<b>136,092</b>	<b>137,220</b>	<b>+6,357</b>	<b>+6,149</b>	<b>+4,897</b>	<b>+1,128</b>	<b>155,227</b>
Acute Hospital Services	60,604	64,449	68,069	70,755	71,526	+3,845	+3,620	+3,456	+771	79,324
Ambulance Services	1,933	1,990	2,060	2,079	2,081	+57	+70	+21	+2	2,156
<b>Acute Services</b>	<b>62,537</b>	<b>66,439</b>	<b>70,129</b>	<b>72,835</b>	<b>73,607</b>	<b>+3,902</b>	<b>+3,690</b>	<b>+3,478</b>	<b>+772</b>	<b>81,480</b>
Community Health & Wellbeing		144	181	299	306	+144	+37	+125	+6	358
Mental Health	9,954	10,301	10,362	10,398	10,453	+347	+61	+91	+55	11,397
Primary Care	10,599	11,572	12,582	12,114	12,071	+973	+1,009	-511	-43	14,301
Disabilities	18,303	18,944	19,623	19,727	19,845	+642	+678	+222	+118	23,525
Older People	13,233	13,415	13,623	13,899	13,955	+182	+208	+332	+56	16,716
CHO Operations				731	827			+827	+96	876
<b>Community Services</b>	<b>52,089</b>	<b>54,377</b>	<b>56,370</b>	<b>57,168</b>	<b>57,457</b>	<b>+2,288</b>	<b>+1,993</b>	<b>+1,086</b>	<b>+289</b>	<b>67,173</b>
Health Business Service	654	668	405	383	387	+14	-263	-19	+4	400
Corporate Functions	3,964	4,179	4,778	5,031	5,087	+215	+599	+309	+56	5,436
Health & Well-being	574	511	641	676	683	-62	+129	+42	+7	738
<b>H&amp;WB, Corporate &amp; National</b>	<b>5,191</b>	<b>5,358</b>	<b>5,824</b>	<b>6,090</b>	<b>6,157</b>	<b>+167</b>	<b>+465</b>	<b>+333</b>	<b>+67</b>	<b>6,574</b>



WTE change 2020, 2021, 2022

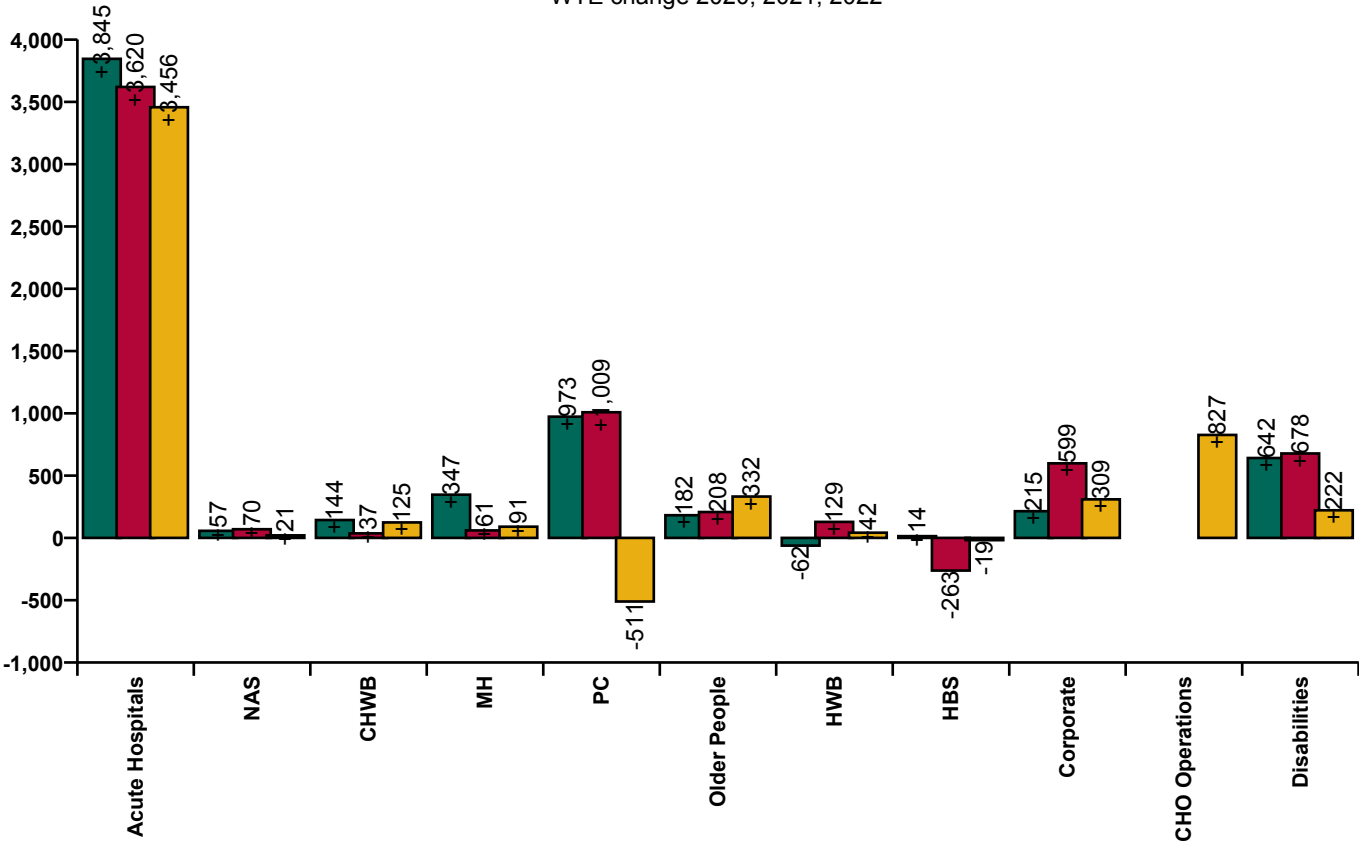

## Health Service Employment Report: November 2022

Employment by Service & Staff Group: November 2022	WTE Dec 2019	WTE Dec 2020	WTE Dec 2021	WTE Oct 2022	WTE Nov 2022	Change Dec 2019 to Dec 20	Change Dec 2020 to Dec 21	Change Dec 2021 to Nov 22	Change Oct 2022 to Nov 22	Headcount [No.] Nov 2022
<b>Acute Services</b>	<b>62,537</b>	<b>66,439</b>	<b>70,129</b>	<b>72,835</b>	<b>73,607</b>	<b>+3,902</b>	<b>+3,690</b>	<b>+3,478</b>	<b>+772</b>	<b>81,480</b>
Consultants	2,782	2,974	3,102	3,294	3,316	+192	+128	+214	+22	3,581
Registrars	2,942	3,115	3,268	3,473	3,479	+173	+153	+211	+6	3,592
SHO/ Interns	2,795	3,253	3,282	3,317	3,331	+458	+30	+49	+14	3,430
Medical/ Dental, other	60	64	67	75	74	+4	+3	+8	-1	104
<b>Medical &amp; Dental</b>	<b>8,578</b>	<b>9,405</b>	<b>9,718</b>	<b>10,159</b>	<b>10,200</b>	<b>+827</b>	<b>+313</b>	<b>+482</b>	<b>+41</b>	<b>10,707</b>
Nurse/ Midwife Manager	4,710	4,924	5,287	5,636	5,699	+213	+363	+412	+63	6,253
Nurse/ Midwife Specialist & AN/MP	1,292	1,468	1,621	1,832	1,873	+176	+153	+252	+41	2,078
Staff Nurse/ Staff Midwife	16,676	17,526	18,428	18,757	19,159	+850	+902	+731	+402	21,640
Public Health Nurse	1	2	0			+0	-1	-0		
Nursing/ Midwifery Student	417	378	305	596	557	-39	-73	+252	-39	726
Nursing/ Midwifery other	224	226	213	182	182	+2	-13	-31	-0	212
<b>Nursing &amp; Midwifery</b>	<b>23,321</b>	<b>24,524</b>	<b>25,854</b>	<b>27,002</b>	<b>27,470</b>	<b>+1,203</b>	<b>+1,331</b>	<b>+1,615</b>	<b>+468</b>	<b>30,909</b>
Therapy Professions	2,008	2,217	2,401	2,485	2,534	+209	+185	+132	+49	2,842
Health Science/ Diagnostics	4,242	4,458	4,642	4,753	4,780	+216	+184	+138	+27	5,280
Social Care	3	4	3	3	3	+1	-1	+0	+0	5
Social Workers	355	384	419	429	438	+29	+35	+19	+9	491
Psychologists	101	110	132	142	140	+10	+22	+8	-2	169
Pharmacy	901	1,006	1,107	1,127	1,136	+106	+101	+28	+9	1,264
H&SC, Other	151	154	276	177	192	+3	+122	-84	+15	242
<b>Health &amp; Social Care Professionals</b>	<b>7,760</b>	<b>8,333</b>	<b>8,981</b>	<b>9,116</b>	<b>9,222</b>	<b>+573</b>	<b>+648</b>	<b>+241</b>	<b>+106</b>	<b>10,293</b>
Management (VIII & above)	518	579	652	714	704	+62	+72	+53	-9	723
Administrative/ Supervisory (V to VII)	2,326	2,674	2,982	3,299	3,363	+348	+308	+381	+63	3,563
Clerical (III & IV)	6,606	6,658	7,032	7,200	7,223	+52	+374	+191	+23	8,164
<b>Management &amp; Administrative</b>	<b>9,450</b>	<b>9,912</b>	<b>10,665</b>	<b>11,213</b>	<b>11,290</b>	<b>+462</b>	<b>+753</b>	<b>+625</b>	<b>+77</b>	<b>12,450</b>
Support	5,630	6,152	6,369	6,457	6,493	+522	+218	+123	+36	7,307
Maintenance/ Technical	531	539	537	565	571	+9	-3	+34	+5	584
<b>General Support</b>	<b>6,160</b>	<b>6,691</b>	<b>6,906</b>	<b>7,022</b>	<b>7,063</b>	<b>+530</b>	<b>+215</b>	<b>+157</b>	<b>+41</b>	<b>7,891</b>
Health Care Assistants	5,275	5,516	5,863	6,141	6,181	+241	+347	+319	+40	6,940
Ambulance Staff	1,825	1,876	1,935	1,948	1,949	+51	+59	+14	+1	2,015
Care, other	168	182	208	233	232	+14	+26	+24	-2	275
<b>Patient &amp; Client Care</b>	<b>7,268</b>	<b>7,574</b>	<b>8,005</b>	<b>8,322</b>	<b>8,362</b>	<b>+307</b>	<b>+431</b>	<b>+357</b>	<b>+40</b>	<b>9,230</b>

## Health Service Employment Report: November 2022

Employment by Service & Staff Group: November 2022	WTE Dec 2019	WTE Dec 2020	WTE Dec 2021	WTE Oct 2022	WTE Nov 2022	Change Dec 2019 to Dec 20	Change Dec 2020 to Dec 21	Change Dec 2021 to Nov 22	Change Oct 2022 to Nov 22	Headcount [No.] Nov 2022
<b>Community Services</b>	<b>52,089</b>	<b>54,377</b>	<b>56,370</b>	<b>57,168</b>	<b>57,457</b>	<b>+2,288</b>	<b>+1,993</b>	<b>+1,086</b>	<b>+289</b>	<b>67,173</b>
Consultants	424	440	460	475	476	+16	+20	+16	+1	524
Registrars	686	701	767	807	800	+15	+66	+33	-7	832
SHO/ Interns	320	340	304	316	322	+20	-37	+19	+7	342
Medical/ Dental, other	635	642	613	616	613	+7	-29	+0	-2	871
<b>Medical &amp; Dental</b>	<b>2,066</b>	<b>2,124</b>	<b>2,143</b>	<b>2,214</b>	<b>2,212</b>	<b>+59</b>	<b>+19</b>	<b>+69</b>	<b>-2</b>	<b>2,569</b>
Nurse/ Midwife Manager	3,155	3,291	3,412	3,414	3,439	+136	+122	+27	+25	3,668
Nurse/ Midwife Specialist & AN/MP	690	815	843	1,005	1,046	+125	+28	+203	+41	1,133



## Health Service Employment Report: November 2022

Employment by Service & Staff Group: November 2022	WTE Dec 2019	WTE Dec 2020	WTE Dec 2021	WTE Oct 2022	WTE Nov 2022	Change Dec 2019 to Dec 20	Change Dec 2020 to Dec 21	Change Dec 2021 to Nov 22	Change Oct 2022 to Nov 22	Headcount [No.] Nov 2022
<b>Community Services</b>	<b>52,089</b>	<b>54,377</b>	<b>56,370</b>	<b>57,168</b>	<b>57,457</b>	<b>+2,288</b>	<b>+1,993</b>	<b>+1,086</b>	<b>+289</b>	<b>67,173</b>
Staff Nurse/ Staff Midwife	9,014	9,223	9,379	9,249	9,346	+209	+157	-33	+97	10,702
Public Health Nurse	1,532	1,553	1,521	1,495	1,506	+21	-32	-15	+12	1,811
Nursing/ Midwifery Student	227	214	222	260	198	-13	+8	-23	-62	244
Nursing/ Midwifery other	59	66	65	70	70	+8	-1	+5	+0	76
<b>Nursing &amp; Midwifery</b>	<b>14,676</b>	<b>15,161</b>	<b>15,442</b>	<b>15,493</b>	<b>15,606</b>	<b>+485</b>	<b>+281</b>	<b>+164</b>	<b>+113</b>	<b>17,634</b>
Therapy Professions	3,206	3,334	3,537	3,728	3,737	+128	+203	+200	+10	4,321
Health Science/ Diagnostics	108	118	117	121	125	+10	-1	+8	+4	142
Social Care	2,707	2,905	3,124	3,119	3,148	+198	+220	+24	+28	3,689
Social Workers	806	852	871	938	960	+46	+19	+89	+22	1,079
Psychologists	901	954	961	970	983	+53	+7	+22	+13	1,090
Pharmacy	98	107	127	121	124	+9	+20	-3	+3	149
H&SC, Other	403	394	445	469	477	-9	+51	+32	+9	604
<b>Health &amp; Social Care Professionals</b>	<b>8,230</b>	<b>8,664</b>	<b>9,182</b>	<b>9,465</b>	<b>9,555</b>	<b>+434</b>	<b>+518</b>	<b>+372</b>	<b>+90</b>	<b>11,074</b>
Management (VIII & above)	617	660	748	816	818	+43	+88	+70	+2	838
Administrative/ Supervisory (V to VII)	1,500	1,696	2,017	2,350	2,386	+196	+321	+369	+36	2,530
Clerical (III & IV)	3,695	3,854	4,071	4,116	4,132	+159	+217	+61	+17	4,781
<b>Management &amp; Administrative</b>	<b>5,812</b>	<b>6,210</b>	<b>6,836</b>	<b>7,282</b>	<b>7,336</b>	<b>+397</b>	<b>+626</b>	<b>+500</b>	<b>+54</b>	<b>8,149</b>
Support	2,490	2,409	2,337	2,299	2,293	-81	-73	-44	-6	2,910
Maintenance/ Technical	413	421	426	416	427	+8	+5	+1	+11	453
<b>General Support</b>	<b>2,903</b>	<b>2,830</b>	<b>2,762</b>	<b>2,715</b>	<b>2,720</b>	<b>-73</b>	<b>-68</b>	<b>-42</b>	<b>+5</b>	<b>3,363</b>
Health Care Assistants	12,111	13,022	13,438	13,073	13,111	+911	+417	-327	+38	15,361
Home Help	3,569	3,543	3,546	3,768	3,754	-26	+2	+209	-13	5,299
Ambulance Staff				1					-1	
Care, other	2,721	2,823	3,020	3,159	3,163	+102	+198	+143	+5	3,724
<b>Patient &amp; Client Care</b>	<b>18,401</b>	<b>19,387</b>	<b>20,004</b>	<b>20,000</b>	<b>20,028</b>	<b>+986</b>	<b>+617</b>	<b>+24</b>	<b>+28</b>	<b>24,384</b>

## Health Service Employment Report: November 2022

Employment by Service & Staff Group: November 2022	WTE Dec 2019	WTE Dec 2020	WTE Dec 2021	WTE Oct 2022	WTE Nov 2022	Change Dec 2019 to Dec 20	Change Dec 2020 to Dec 21	Change Dec 2021 to Nov 22	Change Oct 2022 to Nov 22	Headcount [No.] Nov 2022
<b>H&amp;WB, Corporate &amp; National</b>	<b>5,191</b>	<b>5,358</b>	<b>5,824</b>	<b>6,090</b>	<b>6,157</b>	<b>+167</b>	<b>+465</b>	<b>+333</b>	<b>+67</b>	<b>6,574</b>
Consultants	44	44	47	67	68	+0	+2	+22	+1	74
Registrars	51	59	70	64	65	+8	+11	-5	+1	69
SHO/ Interns	1	2	1	1	1	+1	-1	+1	+0	2
Medical/ Dental, other	117	127	134	109	111	+10	+8	-23	+2	138
<b>Medical &amp; Dental</b>	<b>213</b>	<b>232</b>	<b>252</b>	<b>242</b>	<b>246</b>	<b>+19</b>	<b>+20</b>	<b>-6</b>	<b>+4</b>	<b>283</b>
Nurse/ Midwife Manager	119	130	153	178	178	+11	+23	+25	+1	199
Nurse/ Midwife Specialist & AN/MP	14	16	17	13	13	+1	+2	-4	-0	16
Staff Nurse/ Staff Midwife	3	14	42	35	33	+11	+28	-9	-3	39
Public Health Nurse	4	3	2	2	2	-1	-1	-0	+0	2
Nursing/ Midwifery other	67	70	66	74	73	+2	-4	+7	-1	78
<b>Nursing &amp; Midwifery</b>	<b>207</b>	<b>232</b>	<b>280</b>	<b>302</b>	<b>298</b>	<b>+25</b>	<b>+48</b>	<b>+18</b>	<b>-3</b>	<b>334</b>
Therapy Professions	20	14	9	15	17	-6	-5	+8	+2	20
Health Science/ Diagnostics	150	154	159	140	141	+4	+5	-18	+1	178
Social Workers	4	3	6	18	19	-1	+3	+13	+1	20
Psychologists	2	2	2	1	1	+0	+0	-1	+0	1
Pharmacy	39	50	57	61	64	+11	+7	+7	+3	65

## Health Service Employment Report: November 2022

Employment by Service & Staff Group: November 2022	WTE Dec 2019	WTE Dec 2020	WTE Dec 2021	WTE Oct 2022	WTE Nov 2022	Change Dec 2019 to Dec 20	Change Dec 2020 to Dec 21	Change Dec 2021 to Nov 22	Change Oct 2022 to Nov 22	Headcount [No.] Nov 2022
<b>H&amp;WB, Corporate &amp; National</b>	<b>5,191</b>	<b>5,358</b>	<b>5,824</b>	<b>6,090</b>	<b>6,157</b>	<b>+167</b>	<b>+465</b>	<b>+333</b>	<b>+67</b>	<b>6,574</b>
H&SC, Other	568	586	603	612	625	+18	+16	+23	+13	677
<b>Health &amp; Social Care Professionals</b>	<b>784</b>	<b>810</b>	<b>835</b>	<b>847</b>	<b>867</b>	<b>+26</b>	<b>+25</b>	<b>+32</b>	<b>+20</b>	<b>961</b>
Management (VIII & above)	707	730	816	888	894	+23	+87	+78	+6	916
Administrative/ Supervisory (V to VII)	1,374	1,451	1,707	1,907	1,941	+78	+256	+234	+34	2,021
Clerical (III & IV)	1,504	1,526	1,558	1,548	1,555	+22	+32	-3	+7	1,688
<b>Management &amp; Administrative</b>	<b>3,585</b>	<b>3,707</b>	<b>4,081</b>	<b>4,342</b>	<b>4,390</b>	<b>+122</b>	<b>+375</b>	<b>+308</b>	<b>+47</b>	<b>4,625</b>
Support	114	115	108	116	112	+1	-8	+4	-4	120
Maintenance/ Technical	239	240	235	219	223	+1	-5	-12	+3	227
<b>General Support</b>	<b>353</b>	<b>355</b>	<b>342</b>	<b>335</b>	<b>335</b>	<b>+2</b>	<b>-13</b>	<b>-8</b>	<b>-0</b>	<b>347</b>
Health Care Assistants	11	16	25	18	16	+5	+9	-9	-2	19
Ambulance Staff	3	1	1	1	1	-2	+0	+0	+0	1
Care, other	36	6	6	3	4	-30	+0	-3	+0	4
<b>Patient &amp; Client Care</b>	<b>50</b>	<b>23</b>	<b>33</b>	<b>22</b>	<b>21</b>	<b>-27</b>	<b>+10</b>	<b>-12</b>	<b>-1</b>	<b>24</b>

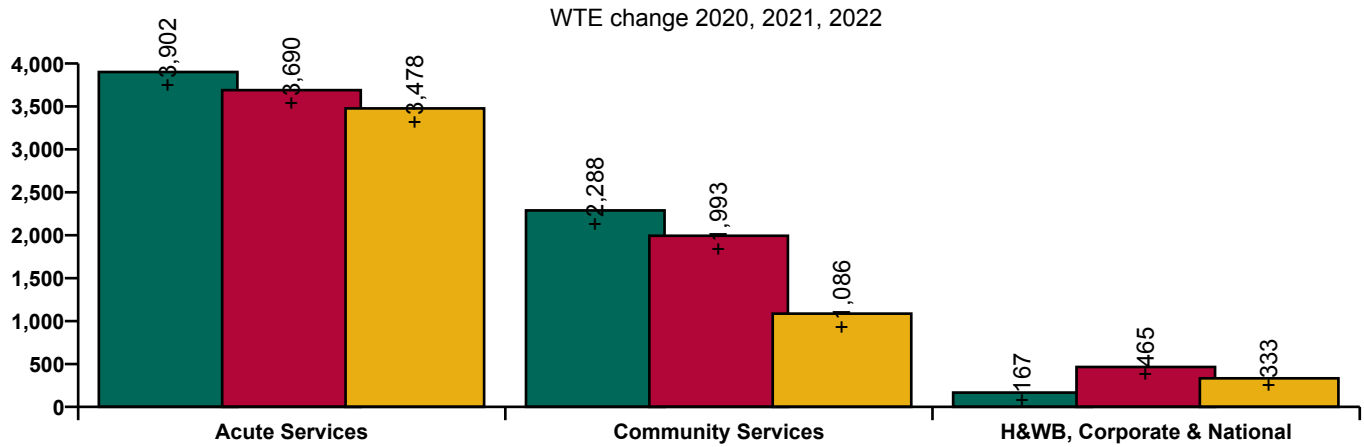

## Health Service Employment Report: Care Group & Staff Category/ Staff Group: November 2022

### Acute Hospital Services

Employment by Care Group & Staff Group: November 2022	WTE Dec 2019	WTE Dec 2020	WTE Dec 2021	WTE Oct 2022	WTE Nov 2022	Change Dec 2019 to Dec 20	Change Dec 2020 to Dec 21	Change Dec 2021 to Nov 22	Change Oct 2022 to Nov 22	Headcount [No.] Nov 2022
<b>Acute Hospitals</b>	<b>60,604</b>	<b>64,449</b>	<b>68,069</b>	<b>70,755</b>	<b>71,526</b>	<b>+3,845</b>	<b>+3,620</b>	<b>+3,456</b>	<b>+771</b>	<b>79,324</b>
Consultants	2,781	2,973	3,101	3,293	3,315	+192	+128	+214	+22	3,580
Registrars	2,942	3,115	3,267	3,473	3,479	+173	+152	+212	+6	3,592
SHO/ Interns	2,795	3,253	3,281	3,317	3,331	+458	+29	+50	+14	3,430
Medical/ Dental, other	60	64	67	75	74	+4	+3	+8	-1	104
<b>Medical &amp; Dental</b>	<b>8,578</b>	<b>9,404</b>	<b>9,715</b>	<b>10,158</b>	<b>10,199</b>	<b>+827</b>	<b>+311</b>	<b>+484</b>	<b>+41</b>	<b>10,706</b>
Nurse/ Midwife Manager	4,709	4,923	5,285	5,633	5,696	+213	+362	+411	+63	6,250
Nurse/ Midwife Specialist & AN/MP	1,292	1,468	1,621	1,832	1,873	+176	+153	+252	+41	2,078
Staff Nurse/ Staff Midwife	16,675	17,525	18,428	18,757	19,159	+850	+903	+731	+402	21,640
Public Health Nurse	1	2	0			+0	-1	-0		
Nursing/ Midwifery Student	417	378	305	596	557	-39	-73	+252	-39	726
Nursing/ Midwifery other	224	226	213	182	182	+2	-13	-31	-0	212
<b>Nursing &amp; Midwifery</b>	<b>23,319</b>	<b>24,522</b>	<b>25,852</b>	<b>26,999</b>	<b>27,467</b>	<b>+1,203</b>	<b>+1,331</b>	<b>+1,614</b>	<b>+468</b>	<b>30,906</b>
Therapy Professions	2,007	2,216	2,401	2,485	2,534	+209	+186	+132	+49	2,842
Health Science/ Diagnostics	4,242	4,458	4,642	4,753	4,780	+216	+184	+138	+27	5,280
Social Care	3	4	3	3	3	+1	-1	+0	+0	5
Social Workers	355	384	419	429	438	+29	+35	+19	+9	491
Psychologists	101	110	132	142	140	+10	+22	+8	-2	169
Pharmacy	901	1,006	1,107	1,127	1,136	+106	+101	+28	+9	1,264
H&SC, Other	151	154	276	177	192	+3	+122	-84	+15	242
<b>Health &amp; Social Care Professionals</b>	<b>7,759</b>	<b>8,332</b>	<b>8,981</b>	<b>9,116</b>	<b>9,222</b>	<b>+573</b>	<b>+649</b>	<b>+241</b>	<b>+106</b>	<b>10,293</b>
Management (VIII & above)	505	565	640	695	684	+60	+74	+45	-10	703
Administrative/ Supervisory (V to VII)	2,297	2,641	2,933	3,249	3,312	+344	+292	+378	+62	3,509
Clerical (III & IV)	6,565	6,617	6,989	7,158	7,182	+52	+372	+193	+25	8,118
<b>Management &amp; Administrative</b>	<b>9,367</b>	<b>9,823</b>	<b>10,562</b>	<b>11,101</b>	<b>11,178</b>	<b>+456</b>	<b>+738</b>	<b>+616</b>	<b>+77</b>	<b>12,330</b>
Support	5,626	6,148	6,367	6,453	6,489	+522	+219	+122	+36	7,303
Maintenance/ Technical	529	537	536	564	570	+9	-2	+34	+5	583
<b>General Support</b>	<b>6,155</b>	<b>6,685</b>	<b>6,903</b>	<b>7,018</b>	<b>7,059</b>	<b>+530</b>	<b>+217</b>	<b>+156</b>	<b>+41</b>	<b>7,886</b>
Health Care Assistants	5,273	5,514	5,862	6,140	6,181	+241	+348	+319	+40	6,939
Care, other	153	169	195	223	221	+15	+26	+26	-2	264
<b>Patient &amp; Client Care</b>	<b>5,426</b>	<b>5,683</b>	<b>6,057</b>	<b>6,363</b>	<b>6,402</b>	<b>+257</b>	<b>+374</b>	<b>+345</b>	<b>+39</b>	<b>7,203</b>

### Ambulance Services

Employment by Care Group & Staff Group: November 2022	WTE Dec 2019	WTE Dec 2020	WTE Dec 2021	WTE Oct 2022	WTE Nov 2022	Change Dec 2019 to Dec 20	Change Dec 2020 to Dec 21	Change Dec 2021 to Nov 22	Change Oct 2022 to Nov 22	Headcount [No.] Nov 2022
<b>NAS</b>	<b>1,933</b>	<b>1,990</b>	<b>2,060</b>	<b>2,079</b>	<b>2,081</b>	<b>+57</b>	<b>+70</b>	<b>+21</b>	<b>+2</b>	<b>2,156</b>
Consultants	1	1	1	1	1	+0	+0	+0	+0	1
Registrars			1				+1	-1		
SHO/ Interns			1				+1	-1		
<b>Medical &amp; Dental</b>	<b>1</b>	<b>1</b>	<b>3</b>	<b>1</b>	<b>1</b>	<b>+0</b>	<b>+2</b>	<b>-2</b>	<b>+0</b>	<b>1</b>
Nurse/ Midwife Manager	1	1	2	3	3	+0	+1	+1	-0	3
Staff Nurse/ Staff Midwife	1	1				+0	-1			
<b>Nursing &amp; Midwifery</b>	<b>2</b>	<b>2</b>	<b>2</b>	<b>3</b>	<b>3</b>	<b>+0</b>	<b>-0</b>	<b>+1</b>	<b>-0</b>	<b>3</b>

<b>Health &amp; Social Care Professionals</b>	<b>1</b>	<b>1</b>				<b>+0</b>	<b>-1</b>			
Management (VIII & above)	12	14	12	19	20	+2	-2	+8	+1	20
Administrative/ Supervisory (V to VII)	29	33	49	50	51	+4	+16	+3	+1	54
Clerical (III & IV)	41	42	43	43	41	+0	+1	-2	-1	46
<b>Management &amp; Administrative</b>	<b>82</b>	<b>89</b>	<b>104</b>	<b>112</b>	<b>112</b>	<b>+7</b>	<b>+15</b>	<b>+9</b>	<b>+0</b>	<b>120</b>
Support	4	4	2	3	3	+0	-1	+1	-0	4
Maintenance/ Technical	2	2	1	1	1	+0	-1	+0	+0	1
<b>General Support</b>	<b>6</b>	<b>6</b>	<b>3</b>	<b>4</b>	<b>4</b>	<b>+0</b>	<b>-2</b>	<b>+1</b>	<b>-0</b>	<b>5</b>
Health Care Assistants	2	2	1	1	1	+0	-1	+0	+0	1
Ambulance Staff	1,825	1,876	1,935	1,948	1,949	+51	+59	+14	+1	2,015
Care, other	15	14	13	10	11	-1	-1	-2	+0	11
<b>Patient &amp; Client Care</b>	<b>1,841</b>	<b>1,892</b>	<b>1,948</b>	<b>1,959</b>	<b>1,961</b>	<b>+50</b>	<b>+57</b>	<b>+12</b>	<b>+2</b>	<b>2,027</b>

## Community Health & Wellbeing

Employment by Care Group & Staff Group: November 2022	WTE	WTE Dec 2020	WTE Dec 2021	WTE Oct 2022	WTE Nov 2022	Change to Dec 20	Change Dec 2020 to Dec 21	Change Dec 2021 to Nov 22	Change Oct 2022 to Nov 22	Headcount [No.] Nov 2022
<b>CHWB</b>		<b>144</b>	<b>181</b>	<b>299</b>	<b>306</b>	<b>+144</b>	<b>+37</b>	<b>+125</b>	<b>+6</b>	<b>358</b>
Medical/ Dental, other			1				+1	-1		
<b>Medical &amp; Dental</b>			<b>1</b>				<b>+1</b>	<b>-1</b>		
Nurse/ Midwife Manager		3	3	4	4	+3	-0	+1	+0	5
Nurse/ Midwife Specialist & AN/MP			3				+3	-3		
Staff Nurse/ Staff Midwife		2	2			+2	-0	-2		
Public Health Nurse				1	1			+1	+0	1
<b>Nursing &amp; Midwifery</b>		<b>5</b>	<b>8</b>	<b>5</b>	<b>5</b>	<b>+5</b>	<b>+3</b>	<b>-3</b>	<b>+0</b>	<b>6</b>
Therapy Professions		12	10	10	10	+12	-3	+1	+0	12
Pharmacy			2				+2	-2		
H&SC, Other				15	14			+14	-1	34
<b>Health &amp; Social Care Professionals</b>		<b>12</b>	<b>11</b>	<b>25</b>	<b>24</b>	<b>+12</b>	<b>-1</b>	<b>+13</b>	<b>-1</b>	<b>46</b>
Management (VIII & above)		12	14	12	14	+12	+2	+0	+1	14
Administrative/ Supervisory (V to VII)		63	93	67	67	+63	+30	-27	-0	71
Clerical (III & IV)		22	26	36	35	+22	+4	+9	-1	44
<b>Management &amp; Administrative</b>		<b>97</b>	<b>133</b>	<b>115</b>	<b>115</b>	<b>+97</b>	<b>+36</b>	<b>-18</b>	<b>-0</b>	<b>129</b>
Maintenance/ Technical				1	1			+1	+0	1
<b>General Support</b>				<b>1</b>	<b>1</b>			<b>+1</b>	<b>+0</b>	<b>1</b>
Health Care Assistants				5	6			+6	+1	9
Care, other		30	29	148	154	+30	-1	+125	+6	167
<b>Patient &amp; Client Care</b>		<b>30</b>	<b>29</b>	<b>153</b>	<b>160</b>	<b>+30</b>	<b>-1</b>	<b>+131</b>	<b>+7</b>	<b>176</b>

## Mental Health

Employment by Care Group & Staff Group: November 2022	WTE Dec 2019	WTE Dec 2020	WTE Dec 2021	WTE Oct 2022	WTE Nov 2022	Change Dec 2019 to Dec 20	Change Dec 2020 to Dec 21	Change Dec 2021 to Nov 22	Change Oct 2022 to Nov 22	Headcount [No.] Nov 2022
<b>MH</b>	<b>9,954</b>	<b>10,301</b>	<b>10,362</b>	<b>10,398</b>	<b>10,453</b>	<b>+347</b>	<b>+61</b>	<b>+91</b>	<b>+55</b>	<b>11,397</b>
Consultants	353	370	386	397	399	+17	+16	+13	+2	431
Registrars	269	281	327	345	346	+12	+46	+19	+0	359
SHO/ Interns	261	276	246	261	265	+15	-30	+19	+4	275
Medical/ Dental, other	5	5	4	5	4	+0	-1	+0	-0	8
<b>Medical &amp; Dental</b>	<b>888</b>	<b>932</b>	<b>963</b>	<b>1,008</b>	<b>1,014</b>	<b>+44</b>	<b>+31</b>	<b>+51</b>	<b>+6</b>	<b>1,073</b>
Nurse/ Midwife Manager	1,192	1,240	1,262	1,238	1,240	+47	+22	-21	+2	1,297
Nurse/ Midwife Specialist & AN/MP	459	529	545	601	621	+70	+16	+76	+20	661
Staff Nurse/ Staff Midwife	3,003	3,076	3,097	2,911	2,945	+73	+20	-151	+35	3,207

Nursing/ Midwifery Student	87	59	50	123	77	-28	-9	+27	-46	98
Nursing/ Midwifery other	32	32	31	34	34	+0	-1	+3	+0	37
<b>Nursing &amp; Midwifery</b>	<b>4,773</b>	<b>4,935</b>	<b>4,984</b>	<b>4,906</b>	<b>4,917</b>	<b>+162</b>	<b>+49</b>	<b>-66</b>	<b>+11</b>	<b>5,300</b>
Therapy Professions	422	439	434	437	438	+17	-5	+4	+2	492
Social Care	74	80	76	73	74	+6	-4	-2	+2	84
Social Workers	350	373	379	401	411	+23	+6	+33	+10	457
Psychologists	394	424	427	440	446	+29	+3	+19	+6	489
Pharmacy	19	21	21	19	20	+2	-0	-1	+1	25
H&SC, Other	108	108	123	134	131	+0	+15	+8	-2	149
<b>Health &amp; Social Care Professionals</b>	<b>1,366</b>	<b>1,444</b>	<b>1,459</b>	<b>1,503</b>	<b>1,522</b>	<b>+78</b>	<b>+15</b>	<b>+62</b>	<b>+18</b>	<b>1,696</b>
Management (VIII & above)	57	67	65	73	75	+10	-2	+10	+2	76
Administrative/ Supervisory (V to VII)	237	245	248	270	278	+8	+3	+31	+8	294
Clerical (III & IV)	717	722	714	704	709	+5	-8	-5	+5	795
<b>Management &amp; Administrative</b>	<b>1,012</b>	<b>1,034</b>	<b>1,027</b>	<b>1,047</b>	<b>1,062</b>	<b>+22</b>	<b>-7</b>	<b>+35</b>	<b>+15</b>	<b>1,165</b>
Support	581	594	574	558	559	+14	-20	-15	+1	643
Maintenance/ Technical	131	137	129	131	130	+6	-8	+1	-1	134
<b>General Support</b>	<b>711</b>	<b>732</b>	<b>703</b>	<b>689</b>	<b>689</b>	<b>+20</b>	<b>-28</b>	<b>-15</b>	<b>-0</b>	<b>777</b>
Health Care Assistants	988	1,022	1,019	1,029	1,032	+34	-3	+14	+4	1,128
Care, other	216	203	207	216	217	-12	+4	+9	+1	258
<b>Patient &amp; Client Care</b>	<b>1,204</b>	<b>1,225</b>	<b>1,226</b>	<b>1,245</b>	<b>1,249</b>	<b>+21</b>	<b>+1</b>	<b>+23</b>	<b>+4</b>	<b>1,386</b>

## Primary Care

Employment by Care Group & Staff Group: November 2022	WTE Dec 2019	WTE Dec 2020	WTE Dec 2021	WTE Oct 2022	WTE Nov 2022	Change Dec 2019 to Dec 20	Change Dec 2020 to Dec 21	Change Dec 2021 to Nov 22	Change Oct 2022 to Nov 22	Headcount [No.] Nov 2022
<b>PC</b>	<b>10,599</b>	<b>11,572</b>	<b>12,582</b>	<b>12,114</b>	<b>12,071</b>	<b>+973</b>	<b>+1,009</b>	<b>-511</b>	<b>-43</b>	<b>14,301</b>
Consultants	44	42	46	51	51	-2	+4	+4	-0	60
Registrars	395	403	420	440	434	+9	+17	+14	-6	450
SHO/ Interns	37	42	36	36	37	+5	-6	+2	+2	44
Medical/ Dental, other	520	519	499	510	506	-0	-20	+6	-4	689
<b>Medical &amp; Dental</b>	<b>995</b>	<b>1,006</b>	<b>1,001</b>	<b>1,036</b>	<b>1,027</b>	<b>+11</b>	<b>-5</b>	<b>+26</b>	<b>-9</b>	<b>1,243</b>
Nurse/ Midwife Manager	359	404	459	466	475	+45	+55	+16	+9	528
Nurse/ Midwife Specialist & AN/MP	143	184	193	259	271	+41	+9	+79	+13	307
Staff Nurse/ Staff Midwife	862	927	970	1,044	1,042	+65	+43	+72	-2	1,351
Public Health Nurse	1,512	1,533	1,497	1,470	1,482	+20	-35	-16	+12	1,782
Nursing/ Midwifery Student	96	106	143	109	97	+10	+37	-46	-12	103
Nursing/ Midwifery other	4	7	5	5	5	+3	-2	+0	+0	5
<b>Nursing &amp; Midwifery</b>	<b>2,976</b>	<b>3,161</b>	<b>3,267</b>	<b>3,353</b>	<b>3,372</b>	<b>+185</b>	<b>+106</b>	<b>+106</b>	<b>+20</b>	<b>4,076</b>
Therapy Professions	1,731	1,792	1,915	2,162	2,171	+61	+123	+256	+10	2,522
Health Science/ Diagnostics	82	93	93	94	98	+12	-1	+5	+4	110
Social Care	35	33	34	39	40	-3	+1	+6	+1	42
Social Workers	139	151	167	196	192	+12	+16	+25	-4	217
Psychologists	301	300	285	291	296	-1	-15	+11	+5	328
Pharmacy	58	63	76	67	67	+5	+13	-8	+1	75
H&SC, Other	209	209	251	249	259	-0	+42	+8	+10	328
<b>Health &amp; Social Care Professionals</b>	<b>2,555</b>	<b>2,641</b>	<b>2,820</b>	<b>3,096</b>	<b>3,123</b>	<b>+86</b>	<b>+179</b>	<b>+303</b>	<b>+27</b>	<b>3,622</b>
Management (VIII & above)	306	299	350	275	254	-7	+51	-96	-22	263
Administrative/ Supervisory (V to VII)	619	685	905	790	764	+66	+220	-141	-26	818
Clerical (III & IV)	1,746	1,838	2,004	1,857	1,838	+91	+166	-166	-20	2,137
<b>Management &amp; Administrative</b>	<b>2,671</b>	<b>2,821</b>	<b>3,258</b>	<b>2,923</b>	<b>2,855</b>	<b>+150</b>	<b>+437</b>	<b>-403</b>	<b>-68</b>	<b>3,218</b>
Support	346	351	342	327	327	+5	-9	-15	+0	488
Maintenance/ Technical	59	56	69	34	35	-3	+13	-34	+1	39
<b>General Support</b>	<b>406</b>	<b>407</b>	<b>412</b>	<b>361</b>	<b>362</b>	<b>+2</b>	<b>+4</b>	<b>-49</b>	<b>+1</b>	<b>527</b>
Health Care Assistants	254	779	966	490	481	+526	+186	-485	-10	577

Home Help	18	18	17	17	16	-0	-1	-1	-1	41
Ambulance Staff				1					-1	
Care, other	724	737	841	837	834	+14	+103	-7	-3	997
<b>Patient &amp; Client Care</b>	<b>996</b>	<b>1,535</b>	<b>1,823</b>	<b>1,345</b>	<b>1,330</b>	<b>+539</b>	<b>+288</b>	<b>-493</b>	<b>-15</b>	<b>1,615</b>

## Disabilities

Employment by Care Group & Staff Group: November 2022	WTE Dec 2019	WTE Dec 2020	WTE Dec 2021	WTE Oct 2022	WTE Nov 2022	Change Dec 2019 to Dec 20	Change Dec 2020 to Dec 21	Change Dec 2021 to Nov 22	Change Oct 2022 to Nov 22	Headcount [No.] Nov 2022
<b>Disabilities</b>	<b>18,303</b>	<b>18,944</b>	<b>19,623</b>	<b>19,727</b>	<b>19,845</b>	<b>+642</b>	<b>+678</b>	<b>+222</b>	<b>+118</b>	<b>23,525</b>
Consultants	24	24	21	22	20	+1	-3	-1	-2	25
Registrars	13	8	10	11	10	-5	+2	+1	-1	11
SHO/ Interns	7	9	7	6	7	+2	-2	+0	+1	10
Medical/ Dental, other	14	14	14	13	13	-0	+0	-1	+0	20
<b>Medical &amp; Dental</b>	<b>58</b>	<b>56</b>	<b>52</b>	<b>51</b>	<b>50</b>	<b>-3</b>	<b>-4</b>	<b>-2</b>	<b>-1</b>	<b>66</b>
Nurse/ Midwife Manager	894	897	925	944	956	+3	+28	+32	+12	1,031
Nurse/ Midwife Specialist & AN/MP	62	64	68	68	70	+2	+4	+2	+1	77
Staff Nurse/ Staff Midwife	2,572	2,593	2,629	2,559	2,594	+21	+36	-35	+35	3,003
Public Health Nurse	6	7	12	12	11	+1	+5	-0	-0	14
Nursing/ Midwifery Student	42	47	27	26	22	+5	-21	-5	-5	41
Nursing/ Midwifery other	22	24	26	28	28	+2	+2	+2	-0	31
<b>Nursing &amp; Midwifery</b>	<b>3,599</b>	<b>3,632</b>	<b>3,685</b>	<b>3,637</b>	<b>3,681</b>	<b>+34</b>	<b>+53</b>	<b>-4</b>	<b>+44</b>	<b>4,197</b>
Therapy Professions	765	795	826	787	782	+31	+31	-45	-5	915
Health Science/ Diagnostics	20	20	21	21	21	-0	+1	+0	+0	23
Social Care	2,595	2,789	3,012	3,006	3,031	+194	+222	+19	+25	3,559
Social Workers	219	228	235	234	237	+9	+7	+1	+3	276
Psychologists	204	229	247	233	236	+25	+18	-11	+3	266
Pharmacy	7	6	8	7	8	-1	+2	+0	+1	11
H&SC, Other	85	76	70	68	69	-9	-6	-1	+1	88
<b>Health &amp; Social Care Professionals</b>	<b>3,894</b>	<b>4,144</b>	<b>4,419</b>	<b>4,355</b>	<b>4,383</b>	<b>+249</b>	<b>+275</b>	<b>-35</b>	<b>+28</b>	<b>5,138</b>
Management (VIII & above)	180	204	217	224	223	+24	+13	+5	-1	226
Administrative/ Supervisory (V to VII)	479	527	570	661	664	+48	+43	+94	+3	703
Clerical (III & IV)	660	685	720	734	740	+25	+34	+20	+6	887
<b>Management &amp; Administrative</b>	<b>1,319</b>	<b>1,416</b>	<b>1,507</b>	<b>1,619</b>	<b>1,626</b>	<b>+97</b>	<b>+91</b>	<b>+119</b>	<b>+7</b>	<b>1,816</b>
Support	734	663	626	637	632	-71	-36	+5	-5	908
Maintenance/ Technical	124	132	132	118	126	+8	-1	-6	+8	138
<b>General Support</b>	<b>858</b>	<b>795</b>	<b>758</b>	<b>755</b>	<b>758</b>	<b>-63</b>	<b>-37</b>	<b>-0</b>	<b>+3</b>	<b>1,046</b>
Health Care Assistants	6,826	7,102	7,354	7,465	7,500	+276	+252	+146	+35	8,970
Home Help	109	94	82	79	80	-15	-12	-2	+1	220
Care, other	1,639	1,706	1,765	1,766	1,767	+66	+60	+1	+1	2,072
<b>Patient &amp; Client Care</b>	<b>8,574</b>	<b>8,902</b>	<b>9,202</b>	<b>9,309</b>	<b>9,347</b>	<b>+327</b>	<b>+300</b>	<b>+145</b>	<b>+37</b>	<b>11,262</b>

## Older People

Employment by Care Group & Staff Group: November 2022	WTE Dec 2019	WTE Dec 2020	WTE Dec 2021	WTE Oct 2022	WTE Nov 2022	Change Dec 2019 to Dec 20	Change Dec 2020 to Dec 21	Change Dec 2021 to Nov 22	Change Oct 2022 to Nov 22	Headcount [No.] Nov 2022
<b>Older People</b>	<b>13,233</b>	<b>13,415</b>	<b>13,623</b>	<b>13,899</b>	<b>13,955</b>	<b>+182</b>	<b>+208</b>	<b>+332</b>	<b>+56</b>	<b>16,716</b>
Consultants	4	4	7	6	7	+1	+2	+0	+1	8
Registrars	10	9	11	11	10	-1	+2	-1	-1	11
SHO/ Interns	15	14	15	13	13	-1	+1	-2	+0	13
Medical/ Dental, other	96	104	95	88	90	+7	-9	-4	+2	154
<b>Medical &amp; Dental</b>	<b>125</b>	<b>131</b>	<b>127</b>	<b>117</b>	<b>119</b>	<b>+6</b>	<b>-4</b>	<b>-7</b>	<b>+2</b>	<b>186</b>

Nurse/ Midwife Manager	709	746	764	739	740	+37	+18	-25	+0	781
Nurse/ Midwife Specialist & AN/MP	26	38	35	70	72	+12	-3	+37	+2	75
Staff Nurse/ Staff Midwife	2,576	2,624	2,682	2,731	2,759	+48	+58	+77	+27	3,133
Public Health Nurse	13	13	11	12	12	+0	-2	+1	+0	14
Nursing/ Midwifery Student	2	1	2	1	1	-1	+1	-1	-0	1
Nursing/ Midwifery other	1	4	4	3	3	+3	-0	-1	+0	3
<b>Nursing &amp; Midwifery</b>	<b>3,328</b>	<b>3,427</b>	<b>3,498</b>	<b>3,556</b>	<b>3,586</b>	<b>+99</b>	<b>+71</b>	<b>+87</b>	<b>+29</b>	<b>4,007</b>
Therapy Professions	288	295	352	331	334	+7	+56	-17	+3	379
Health Science/ Diagnostics	6	5	4	6	6	-1	-2	+2	+0	9
Social Care	3	3	3	2	3	+0	-0	-0	+0	4
Social Workers	98	100	90	67	67	+1	-10	-23	-0	74
Psychologists	2	1	2	5	5	-1	+1	+2	-0	6
Pharmacy	15	17	21	19	19	+2	+4	-3	+0	27
H&SC, Other	1	2	2	4	4	+0	+0	+3	+0	5
<b>Health &amp; Social Care Professionals</b>	<b>414</b>	<b>423</b>	<b>473</b>	<b>434</b>	<b>437</b>	<b>+9</b>	<b>+50</b>	<b>-36</b>	<b>+4</b>	<b>504</b>
Management (VIII & above)	75	79	102	111	117	+4	+23	+15	+6	119
Administrative/ Supervisory (V to VII)	165	176	201	258	265	+11	+25	+64	+7	281
Clerical (III & IV)	571	587	608	622	632	+16	+21	+23	+9	719
<b>Management &amp; Administrative</b>	<b>811</b>	<b>842</b>	<b>911</b>	<b>992</b>	<b>1,014</b>	<b>+31</b>	<b>+69</b>	<b>+103</b>	<b>+22</b>	<b>1,119</b>
Support	829	801	794	772	770	-28	-7	-24	-2	864
Maintenance/ Technical	98	95	95	93	95	-4	+1	-0	+2	100
<b>General Support</b>	<b>927</b>	<b>896</b>	<b>889</b>	<b>865</b>	<b>865</b>	<b>-32</b>	<b>-7</b>	<b>-24</b>	<b>-0</b>	<b>964</b>
Health Care Assistants	4,043	4,118	4,099	4,077	4,086	+75	-19	-14	+8	4,671
Home Help	3,442	3,431	3,447	3,671	3,658	-11	+16	+211	-13	5,038
Care, other	142	147	178	185	190	+5	+32	+12	+4	227
<b>Patient &amp; Client Care</b>	<b>7,627</b>	<b>7,696</b>	<b>7,724</b>	<b>7,934</b>	<b>7,934</b>	<b>+69</b>	<b>+29</b>	<b>+209</b>	<b>-1</b>	<b>9,936</b>

## CHO Operations

Employment by Care Group & Staff Group: November 2022	WTE	WTE	WTE	WTE Oct 2022	WTE Nov 2022	Change to	Change to	Change to Nov 22	Change Oct 2022 to Nov 22	Headcount [No.] Nov 2022
<b>CHO Operations</b>				<b>731</b>	<b>827</b>			<b>+827</b>	<b>+96</b>	<b>876</b>
Registrars				1	1			+1	+0	1
<b>Medical &amp; Dental</b>				<b>1</b>	<b>1</b>			<b>+1</b>	<b>+0</b>	<b>1</b>
Nurse/ Midwife Manager				22	24			+24	+2	26
Nurse/ Midwife Specialist & AN/MP				7	12			+12	+5	13
Staff Nurse/ Staff Midwife				5	7			+7	+1	8
Nursing/ Midwifery Student				1	1			+1	+0	1
<b>Nursing &amp; Midwifery</b>				<b>35</b>	<b>44</b>			<b>+44</b>	<b>+8</b>	<b>48</b>
Therapy Professions				1	1			+1	+0	1
Social Workers				40	53			+53	+13	55
Psychologists				1	1			+1	+0	1
Pharmacy				9	10			+10	+1	11
<b>Health &amp; Social Care Professionals</b>				<b>51</b>	<b>65</b>			<b>+65</b>	<b>+13</b>	<b>68</b>
Management (VIII & above)				121	136			+136	+16	140
Administrative/ Supervisory (V to VII)				304	348			+348	+44	363
Clerical (III & IV)				162	180			+180	+18	199
<b>Management &amp; Administrative</b>				<b>586</b>	<b>664</b>			<b>+664</b>	<b>+78</b>	<b>702</b>
Support				6	6			+6	-0	7
Maintenance/ Technical				38	40			+40	+1	41
<b>General Support</b>				<b>44</b>	<b>45</b>			<b>+45</b>	<b>+1</b>	<b>48</b>
Health Care Assistants				7	6			+6	-1	6
Care, other				7	3			+3	-4	3
<b>Patient &amp; Client Care</b>				<b>14</b>	<b>9</b>			<b>+9</b>	<b>-5</b>	<b>9</b>

## Health Business Service

Employment by Care Group & Staff Group: November 2022	WTE Dec 2019	WTE Dec 2020	WTE Dec 2021	WTE Oct 2022	WTE Nov 2022	Change Dec 2019 to Dec 20	Change Dec 2020 to Dec 21	Change Dec 2021 to Nov 22	Change Oct 2022 to Nov 22	Headcount [No.] Nov 2022
<b>HBS</b>	<b>654</b>	<b>668</b>	<b>405</b>	<b>383</b>	<b>387</b>	<b>+14</b>	<b>-263</b>	<b>-19</b>	<b>+4</b>	<b>400</b>
Medical/ Dental, other	2					-2				
<b>Medical &amp; Dental</b>	<b>2</b>					<b>-2</b>				
Nurse/ Midwife Manager	6	3	5	5	4	-3	+2	-1	-1	4
Nursing/ Midwifery other	1	1				+0	-1			
<b>Nursing &amp; Midwifery</b>	<b>6</b>	<b>4</b>	<b>5</b>	<b>5</b>	<b>4</b>	<b>-3</b>	<b>+1</b>	<b>-1</b>	<b>-1</b>	<b>4</b>
Health Science/ Diagnostics	1	1	1	1	1	+0	+0	+0	+0	1
H&SC, Other	1	1	1		0	+0	+0	-1	+0	1
<b>Health &amp; Social Care Professionals</b>	<b>2</b>	<b>2</b>	<b>2</b>	<b>1</b>	<b>1</b>	<b>+0</b>	<b>+0</b>	<b>-1</b>	<b>+0</b>	<b>2</b>
Management (VIII & above)	56	54	39	37	39	-2	-15	+0	+2	40
Administrative/ Supervisory (V to VII)	127	136	63	64	63	+8	-73	-0	-2	64
Clerical (III & IV)	210	225	53	50	52	+15	-171	-1	+2	56
<b>Management &amp; Administrative</b>	<b>394</b>	<b>415</b>	<b>155</b>	<b>152</b>	<b>154</b>	<b>+21</b>	<b>-259</b>	<b>-1</b>	<b>+2</b>	<b>160</b>
Support	21	19	17	16	15	-2	-2	-2	-1	17
Maintenance/ Technical	228	228	225	208	212	-0	-3	-13	+3	216
<b>General Support</b>	<b>249</b>	<b>247</b>	<b>242</b>	<b>224</b>	<b>227</b>	<b>-2</b>	<b>-5</b>	<b>-15</b>	<b>+3</b>	<b>233</b>
Health Care Assistants	1	1	1	1	1	+0	+0	+0	+0	1
<b>Patient &amp; Client Care</b>	<b>1</b>	<b>1</b>	<b>1</b>	<b>1</b>	<b>1</b>	<b>+0</b>	<b>+0</b>	<b>+0</b>	<b>+0</b>	<b>1</b>

## Corporate Functions

Employment by Care Group & Staff Group: November 2022	WTE Dec 2019	WTE Dec 2020	WTE Dec 2021	WTE Oct 2022	WTE Nov 2022	Change Dec 2019 to Dec 20	Change Dec 2020 to Dec 21	Change Dec 2021 to Nov 22	Change Oct 2022 to Nov 22	Headcount [No.] Nov 2022
<b>Corporate</b>	<b>3,964</b>	<b>4,179</b>	<b>4,778</b>	<b>5,031</b>	<b>5,087</b>	<b>+215</b>	<b>+599</b>	<b>+309</b>	<b>+56</b>	<b>5,436</b>
Consultants	43	42	46	42	42	-1	+3	-4	+0	47
Registrars	24	30	35	28	29	+6	+5	-6	+1	31
SHO/ Interns	1	2	1	1	1	+1	-1	+1	+0	2
Medical/ Dental, other	26	25	29	28	29	-1	+4	+0	+1	47
<b>Medical &amp; Dental</b>	<b>94</b>	<b>99</b>	<b>111</b>	<b>99</b>	<b>102</b>	<b>+5</b>	<b>+12</b>	<b>-9</b>	<b>+2</b>	<b>127</b>
Nurse/ Midwife Manager	100	112	117	130	132	+12	+4	+15	+2	150
Nurse/ Midwife Specialist & AN/MP	10	12	16	11	11	+2	+5	-5	-0	14
Staff Nurse/ Staff Midwife	1	10	13	9	7	+9	+3	-6	-2	10
Public Health Nurse	0	0	0	0	0	+0	-0	+0	+0	0
Nursing/ Midwifery other	66	69	66	74	73	+2	-3	+7	-1	78
<b>Nursing &amp; Midwifery</b>	<b>178</b>	<b>203</b>	<b>212</b>	<b>225</b>	<b>223</b>	<b>+26</b>	<b>+9</b>	<b>+11</b>	<b>-2</b>	<b>252</b>
Therapy Professions	2	5	4	10	11	+2	-1	+8	+1	13
Health Science/ Diagnostics	89	93	96	88	88	+4	+3	-7	+0	119
Social Workers	4	3	6	18	19	-1	+3	+13	+1	20
Psychologists	1	1	1			+0	+0	-1		
Pharmacy	37	45	52	57	60	+9	+7	+8	+3	61
H&SC, Other	533	547	561	552	562	+14	+14	+0	+10	608
<b>Health &amp; Social Care Professionals</b>	<b>666</b>	<b>694</b>	<b>720</b>	<b>725</b>	<b>741</b>	<b>+28</b>	<b>+25</b>	<b>+21</b>	<b>+16</b>	<b>821</b>
Management (VIII & above)	606	634	722	785	788	+28	+88	+66	+2	807
Administrative/ Supervisory (V to VII)	1,110	1,207	1,489	1,677	1,712	+97	+282	+223	+36	1,783
Clerical (III & IV)	1,194	1,217	1,400	1,395	1,401	+23	+182	+2	+6	1,518
<b>Management &amp; Administrative</b>	<b>2,910</b>	<b>3,058</b>	<b>3,611</b>	<b>3,857</b>	<b>3,901</b>	<b>+148</b>	<b>+553</b>	<b>+291</b>	<b>+44</b>	<b>4,108</b>
Support	92	95	89	97	95	+3	-6	+6	-3	100
Maintenance/ Technical	11	12	10	11	11	+1	-2	+1	+0	11



<b>General Support</b>	<b>103</b>	<b>107</b>	<b>99</b>	<b>108</b>	<b>106</b>	<b>+4</b>	<b>-8</b>	<b>+7</b>	<b>-3</b>	<b>111</b>
Health Care Assistants	9	15	24	16	14	+5	+9	-10	-2	16
Ambulance Staff	3	1	1	1	1	-2	+0	+0	+0	1
Care, other	2	2	1			+0	-1	-1		
<b>Patient &amp; Client Care</b>	<b>14</b>	<b>18</b>	<b>26</b>	<b>17</b>	<b>15</b>	<b>+3</b>	<b>+8</b>	<b>-11</b>	<b>-2</b>	<b>17</b>

## Health & Well-being

<b>Employment by Care Group &amp; Staff Group: November 2022</b>	<b>WTE Dec 2019</b>	<b>WTE Dec 2020</b>	<b>WTE Dec 2021</b>	<b>WTE Oct 2022</b>	<b>WTE Nov 2022</b>	<b>Change Dec 2019 to Dec 20</b>	<b>Change Dec 2020 to Dec 21</b>	<b>Change Dec 2021 to Nov 22</b>	<b>Change Oct 2022 to Nov 22</b>	<b>Headcount [No.] Nov 2022</b>
<b>HWB</b>	<b>574</b>	<b>511</b>	<b>641</b>	<b>676</b>	<b>683</b>	<b>-62</b>	<b>+129</b>	<b>+42</b>	<b>+7</b>	<b>738</b>
Consultants	1	2	1	25	26	+1	-1	+25	+1	27
Registrars	28	29	35	36	36	+2	+6	+1	-0	38
Medical/ Dental, other	89	102	105	81	82	+12	+4	-23	+1	91
<b>Medical &amp; Dental</b>	<b>118</b>	<b>133</b>	<b>141</b>	<b>142</b>	<b>144</b>	<b>+15</b>	<b>+8</b>	<b>+3</b>	<b>+2</b>	<b>156</b>
Nurse/ Midwife Manager	14	15	32	42	42	+1	+17	+11	-0	45
Nurse/ Midwife Specialist & AN/MP	4	4	1	2	2	-1	-3	+1	+0	2
Staff Nurse/ Staff Midwife	1	4	28	26	26	+2	+25	-3	-0	29
Public Health Nurse	4	3	2	2	2	-1	-1	-0	+0	2
<b>Nursing &amp; Midwifery</b>	<b>23</b>	<b>25</b>	<b>63</b>	<b>72</b>	<b>72</b>	<b>+2</b>	<b>+38</b>	<b>+9</b>	<b>-1</b>	<b>78</b>
Therapy Professions	18	9	5	6	6	-9	-4	+1	+0	7
Health Science/ Diagnostics	60	60	62	50	51	+0	+2	-11	+1	58
Psychologists	1	1	1	1	1	+0	+0	+0	+0	1
Pharmacy	2	5	5	4	4	+3	+0	-1	+0	4
H&SC, Other	34	38	40	60	63	+4	+2	+23	+3	68
<b>Health &amp; Social Care Professionals</b>	<b>115</b>	<b>114</b>	<b>114</b>	<b>121</b>	<b>125</b>	<b>-2</b>	<b>+0</b>	<b>+12</b>	<b>+4</b>	<b>138</b>
Management (VIII & above)	45	41	55	65	67	-3	+14	+12	+2	69
Administrative/ Supervisory (V to VII)	136	109	155	166	166	-28	+47	+11	-0	174
Clerical (III & IV)	100	84	105	103	101	-16	+21	-4	-1	114
<b>Management &amp; Administrative</b>	<b>281</b>	<b>234</b>	<b>315</b>	<b>334</b>	<b>334</b>	<b>-47</b>	<b>+81</b>	<b>+19</b>	<b>+1</b>	<b>357</b>
Support	1	1	1	2	2	+0	+0	+1	+0	3
<b>General Support</b>	<b>1</b>	<b>1</b>	<b>1</b>	<b>2</b>	<b>2</b>	<b>+0</b>	<b>+0</b>	<b>+1</b>	<b>+0</b>	<b>3</b>
Health Care Assistants	0	0	0	1	1	+0	+0	+1	+0	2
Care, other	35	4	5	3	4	-31	+1	-2	+0	4
<b>Patient &amp; Client Care</b>	<b>35</b>	<b>4</b>	<b>6</b>	<b>4</b>	<b>5</b>	<b>-31</b>	<b>+1</b>	<b>-1</b>	<b>+0</b>	<b>6</b>

## Health Service Employment Report: Hospital Group/ CHO & Staff Category/ Staff Group: November 2022

National Ambulance Service: November 2022	WTE Dec 2019	WTE Dec 2020	WTE Dec 2021	WTE Oct 2022	WTE Nov 2022	Change Dec 2019 to Dec 20	Change Dec 2020 to Dec 21	Change Dec 2021 to Nov 22	Change Oct 2022 to Nov 22	Headcount [No.] Nov 2022
<b>NAS</b>	<b>1,933</b>	<b>1,990</b>	<b>2,060</b>	<b>2,079</b>	<b>2,081</b>	<b>+57</b>	<b>+70</b>	<b>+21</b>	<b>+2</b>	<b>2,156</b>
Consultants	1	1	1	1	1	+0	+0	+0	+0	1
Registrars			1				+1	-1		
SHO/ Interns			1				+1	-1		
<b>Medical &amp; Dental</b>	<b>1</b>	<b>1</b>	<b>3</b>	<b>1</b>	<b>1</b>	<b>+0</b>	<b>+2</b>	<b>-2</b>	<b>+0</b>	<b>1</b>
Nurse/ Midwife Manager	1	1	2	3	3	+0	+1	+1	-0	3
Staff Nurse/ Staff Midwife	1	1				+0	-1			
<b>Nursing &amp; Midwifery</b>	<b>2</b>	<b>2</b>	<b>2</b>	<b>3</b>	<b>3</b>	<b>+0</b>	<b>-0</b>	<b>+1</b>	<b>-0</b>	<b>3</b>
Therapy Professions	1	1				+0	-1			
<b>Health &amp; Social Care Professionals</b>	<b>1</b>	<b>1</b>				<b>+0</b>	<b>-1</b>			
Management (VIII & above)	12	14	12	19	20	+2	-2	+8	+1	20
Administrative/ Supervisory (V to VII)	29	33	49	50	51	+4	+16	+3	+1	54
Clerical (III & IV)	41	42	43	43	41	+0	+1	-2	-1	46
<b>Management &amp; Administrative</b>	<b>82</b>	<b>89</b>	<b>104</b>	<b>112</b>	<b>112</b>	<b>+7</b>	<b>+15</b>	<b>+9</b>	<b>+0</b>	<b>120</b>
Support	4	4	2	3	3	+0	-1	+1	-0	4
Maintenance/ Technical	2	2	1	1	1	+0	-1	+0	+0	1
<b>General Support</b>	<b>6</b>	<b>6</b>	<b>3</b>	<b>4</b>	<b>4</b>	<b>+0</b>	<b>-2</b>	<b>+1</b>	<b>-0</b>	<b>5</b>
Health Care Assistants	2	2	1	1	1	+0	-1	+0	+0	1
Ambulance Staff	1,825	1,876	1,935	1,948	1,949	+51	+59	+14	+1	2,015
Care, other	15	14	13	10	11	-1	-1	-2	+0	11
<b>Patient &amp; Client Care</b>	<b>1,841</b>	<b>1,892</b>	<b>1,948</b>	<b>1,959</b>	<b>1,961</b>	<b>+50</b>	<b>+57</b>	<b>+12</b>	<b>+2</b>	<b>2,027</b>

Children's Health Ireland: November 2022	WTE Dec 2019	WTE Dec 2020	WTE Dec 2021	WTE Oct 2022	WTE Nov 2022	Change Dec 2019 to Dec 20	Change Dec 2020 to Dec 21	Change Dec 2021 to Nov 22	Change Oct 2022 to Nov 22	Headcount [No.] Nov 2022
<b>CHI</b>	<b>3,602</b>	<b>3,762</b>	<b>3,974</b>	<b>4,062</b>	<b>4,103</b>	<b>+160</b>	<b>+212</b>	<b>+129</b>	<b>+41</b>	<b>4,619</b>
Consultants	220	237	246	269	279	+17	+9	+33	+10	293
Registrars	204	217	213	226	226	+13	-5	+13	+0	235
SHO/ Interns	88	95	104	106	104	+7	+9	-1	-2	118
Medical/ Dental, other	1	1	1	1	1	+0	-0	+0	+0	3
<b>Medical &amp; Dental</b>	<b>514</b>	<b>551</b>	<b>564</b>	<b>602</b>	<b>610</b>	<b>+37</b>	<b>+14</b>	<b>+46</b>	<b>+8</b>	<b>649</b>
Nurse/ Midwife Manager	331	334	359	370	375	+3	+25	+16	+5	433
Nurse/ Midwife Specialist & AN/MP	152	172	187	203	205	+20	+15	+18	+2	243
Staff Nurse/ Staff Midwife	805	850	906	881	892	+45	+56	-14	+11	1,006
Nursing/ Midwifery Student	75	56	63	90	81	-19	+7	+18	-9	100
Nursing/ Midwifery other	10	8	7	8	8	-2	-1	+1	+0	9
<b>Nursing &amp; Midwifery</b>	<b>1,374</b>	<b>1,421</b>	<b>1,522</b>	<b>1,552</b>	<b>1,560</b>	<b>+47</b>	<b>+101</b>	<b>+38</b>	<b>+9</b>	<b>1,791</b>
Therapy Professions	136	145	167	155	158	+9	+22	-9	+3	182
Health Science/ Diagnostics	280	285	300	301	297	+5	+15	-3	-4	319
Social Workers	57	60	65	65	65	+3	+5	-0	+0	80
Psychologists	38	42	47	45	45	+4	+6	-2	+1	60
Pharmacy	45	51	61	58	59	+7	+10	-2	+2	66
H&SC, Other	25	26	27	29	37	+1	+1	+10	+7	44
<b>Health &amp; Social Care Professionals</b>	<b>581</b>	<b>609</b>	<b>667</b>	<b>652</b>	<b>661</b>	<b>+28</b>	<b>+58</b>	<b>-6</b>	<b>+9</b>	<b>751</b>
Management (VIII & above)	52	54	68	73	71	+1	+15	+3	-2	75
Administrative/ Supervisory (V to VII)	272	299	322	337	350	+27	+23	+28	+14	374
Clerical (III & IV)	420	409	418	440	435	-11	+9	+17	-5	501

Children's Health Ireland: November 2022	WTE Dec 2019	WTE Dec 2020	WTE Dec 2021	WTE Oct 2022	WTE Nov 2022	Change Dec 2019 to Dec 20	Change Dec 2020 to Dec 21	Change Dec 2021 to Nov 22	Change Oct 2022 to Nov 22	Headcount [No.] Nov 2022
<b>CHI</b>	<b>3,602</b>	<b>3,762</b>	<b>3,974</b>	<b>4,062</b>	<b>4,103</b>	<b>+160</b>	<b>+212</b>	<b>+129</b>	<b>+41</b>	<b>4,619</b>
<b>Management &amp; Administrative</b>	<b>744</b>	<b>762</b>	<b>809</b>	<b>850</b>	<b>857</b>	<b>+17</b>	<b>+47</b>	<b>+48</b>	<b>+6</b>	<b>950</b>
Support	195	210	205	201	207	+15	-5	+2	+6	238
Maintenance/ Technical	15	15	16	15	15	+0	+1	-1	-0	15
<b>General Support</b>	<b>210</b>	<b>225</b>	<b>221</b>	<b>216</b>	<b>222</b>	<b>+15</b>	<b>-4</b>	<b>+1</b>	<b>+6</b>	<b>253</b>
Health Care Assistants	165	182	179	180	182	+17	-2	+3	+2	212
Care, other	14	13	11	10	11	-0	-2	+0	+1	13
<b>Patient &amp; Client Care</b>	<b>179</b>	<b>195</b>	<b>191</b>	<b>190</b>	<b>194</b>	<b>+16</b>	<b>-5</b>	<b>+3</b>	<b>+3</b>	<b>225</b>

Dublin Midlands Hospital Group: November 2022	WTE Dec 2019	WTE Dec 2020	WTE Dec 2021	WTE Oct 2022	WTE Nov 2022	Change Dec 2019 to Dec 20	Change Dec 2020 to Dec 21	Change Dec 2021 to Nov 22	Change Oct 2022 to Nov 22	Headcount [No.] Nov 2022
<b>DMHG</b>	<b>10,819</b>	<b>11,288</b>	<b>11,707</b>	<b>12,135</b>	<b>12,255</b>	<b>+469</b>	<b>+419</b>	<b>+548</b>	<b>+120</b>	<b>13,537</b>
Consultants	464	499	513	559	562	+35	+14	+49	+3	597
Registrars	490	522	531	585	581	+32	+9	+50	-4	594
SHO/ Interns	424	460	473	462	473	+37	+12	+0	+11	492
Medical/ Dental, other	7	7	7	10	10	+1	-0	+3	-0	13
<b>Medical &amp; Dental</b>	<b>1,384</b>	<b>1,489</b>	<b>1,524</b>	<b>1,616</b>	<b>1,627</b>	<b>+105</b>	<b>+36</b>	<b>+102</b>	<b>+10</b>	<b>1,696</b>
Nurse/ Midwife Manager	877	908	949	987	1,014	+31	+40	+65	+27	1,115
Nurse/ Midwife Specialist & AN/MP	205	236	257	300	302	+32	+21	+45	+2	338
Staff Nurse/ Staff Midwife	2,835	2,950	3,011	2,995	3,062	+115	+60	+51	+67	3,396
Nursing/ Midwifery Student	42	44	44	119	116	+2	-0	+72	-4	152
Nursing/ Midwifery other	36	38	41	37	32	+2	+3	-8	-4	38
<b>Nursing &amp; Midwifery</b>	<b>3,994</b>	<b>4,177</b>	<b>4,301</b>	<b>4,438</b>	<b>4,526</b>	<b>+182</b>	<b>+124</b>	<b>+225</b>	<b>+88</b>	<b>5,039</b>
Therapy Professions	367	397	413	429	435	+30	+16	+23	+7	485
Health Science/ Diagnostics	979	1,001	1,011	1,028	1,036	+22	+10	+25	+8	1,126
Social Workers	79	87	90	88	89	+8	+3	-1	+1	96
Psychologists	13	13	17	17	17	+1	+4	-0	-0	18
Pharmacy	220	243	251	240	234	+23	+8	-17	-6	259
H&SC, Other	34	46	63	50	51	+12	+17	-12	+1	55
<b>Health &amp; Social Care Professionals</b>	<b>1,692</b>	<b>1,788</b>	<b>1,846</b>	<b>1,852</b>	<b>1,863</b>	<b>+96</b>	<b>+58</b>	<b>+16</b>	<b>+11</b>	<b>2,039</b>
Management (VIII & above)	117	126	139	144	136	+9	+13	-3	-8	140
Administrative/ Supervisory (V to VII)	494	523	554	608	606	+28	+31	+53	-1	644
Clerical (III & IV)	1,055	1,046	1,115	1,128	1,143	-9	+70	+28	+15	1,325
<b>Management &amp; Administrative</b>	<b>1,667</b>	<b>1,695</b>	<b>1,808</b>	<b>1,880</b>	<b>1,886</b>	<b>+28</b>	<b>+113</b>	<b>+78</b>	<b>+6</b>	<b>2,109</b>
Support	764	771	803	792	789	+7	+31	-14	-4	901
Maintenance/ Technical	130	130	127	130	130	-0	-3	+3	-0	133
<b>General Support</b>	<b>894</b>	<b>901</b>	<b>929</b>	<b>922</b>	<b>918</b>	<b>+7</b>	<b>+28</b>	<b>-11</b>	<b>-4</b>	<b>1,034</b>
Health Care Assistants	1,167	1,217	1,270	1,394	1,403	+51	+52	+133	+9	1,579
Care, other	21	21	29	32	32	+1	+8	+3	+1	41
<b>Patient &amp; Client Care</b>	<b>1,187</b>	<b>1,239</b>	<b>1,299</b>	<b>1,426</b>	<b>1,436</b>	<b>+51</b>	<b>+60</b>	<b>+137</b>	<b>+10</b>	<b>1,620</b>

Ireland East Hospital Group: November 2022	WTE Dec 2019	WTE Dec 2020	WTE Dec 2021	WTE Oct 2022	WTE Nov 2022	Change Dec 2019 to Dec 20	Change Dec 2020 to Dec 21	Change Dec 2021 to Nov 22	Change Oct 2022 to Nov 22	Headcount [No.] Nov 2022
<b>IEHG</b>	<b>12,502</b>	<b>13,478</b>	<b>14,129</b>	<b>14,537</b>	<b>14,757</b>	<b>+976</b>	<b>+651</b>	<b>+628</b>	<b>+220</b>	<b>16,248</b>
Consultants	551	599	621	666	673	+48	+22	+53	+7	765
Registrars	623	666	715	742	740	+43	+49	+25	-2	760
SHO/ Interns	576	676	676	690	687	+100	+0	+11	-2	707
Medical/ Dental, other	26	28	30	33	34	+2	+2	+4	+1	47

Ireland East Hospital Group: November 2022	WTE Dec 2019	WTE Dec 2020	WTE Dec 2021	WTE Oct 2022	WTE Nov 2022	Change Dec 2019 to Dec 20	Change Dec 2020 to Dec 21	Change Dec 2021 to Nov 22	Change Oct 2022 to Nov 22	Headcount [No.] Nov 2022
<b>IEHG</b>	<b>12,502</b>	<b>13,478</b>	<b>14,129</b>	<b>14,537</b>	<b>14,757</b>	<b>+976</b>	<b>+651</b>	<b>+628</b>	<b>+220</b>	<b>16,248</b>
<b>Medical &amp; Dental</b>	<b>1,775</b>	<b>1,968</b>	<b>2,042</b>	<b>2,131</b>	<b>2,135</b>	<b>+194</b>	<b>+73</b>	<b>+93</b>	<b>+4</b>	<b>2,279</b>
Nurse/ Midwife Manager	963	1,054	1,115	1,213	1,224	+91	+62	+108	+11	1,328
Nurse/ Midwife Specialist & AN/MP	310	340	361	391	399	+30	+21	+37	+8	440
Staff Nurse/ Staff Midwife	3,328	3,452	3,675	3,674	3,785	+123	+223	+110	+111	4,175
Nursing/ Midwifery Student	57	109	68	88	122	+52	-40	+54	+34	160
Nursing/ Midwifery other	77	73	69	47	50	-4	-4	-19	+3	59
<b>Nursing &amp; Midwifery</b>	<b>4,735</b>	<b>5,027</b>	<b>5,289</b>	<b>5,413</b>	<b>5,580</b>	<b>+292</b>	<b>+262</b>	<b>+291</b>	<b>+167</b>	<b>6,162</b>
Therapy Professions	514	585	607	600	612	+71	+22	+5	+12	689
Health Science/ Diagnostics	738	797	852	862	857	+59	+54	+6	-5	935
Social Care	1	1	1	1	1	+0	+0	+0	+0	2
Social Workers	82	91	103	106	110	+9	+12	+7	+5	119
Psychologists	33	36	43	49	48	+3	+7	+4	-1	55
Pharmacy	194	201	217	217	218	+7	+16	+1	+1	238
H&SC, Other	27	28	40	41	37	+1	+12	-3	-4	50
<b>Health &amp; Social Care Professionals</b>	<b>1,589</b>	<b>1,739</b>	<b>1,864</b>	<b>1,876</b>	<b>1,883</b>	<b>+151</b>	<b>+124</b>	<b>+19</b>	<b>+7</b>	<b>2,088</b>
Management (VIII & above)	86	106	137	157	160	+20	+31	+23	+2	162
Administrative/ Supervisory (V to VII)	544	630	678	754	773	+86	+48	+95	+19	815
Clerical (III & IV)	1,252	1,269	1,316	1,339	1,339	+17	+47	+22	+0	1,519
<b>Management &amp; Administrative</b>	<b>1,882</b>	<b>2,005</b>	<b>2,131</b>	<b>2,250</b>	<b>2,271</b>	<b>+123</b>	<b>+126</b>	<b>+140</b>	<b>+21</b>	<b>2,496</b>
Support	1,352	1,352	1,370	1,378	1,394	-1	+18	+24	+16	1,569
Maintenance/ Technical	120	130	128	135	139	+9	-2	+11	+4	140
<b>General Support</b>	<b>1,473</b>	<b>1,481</b>	<b>1,498</b>	<b>1,513</b>	<b>1,533</b>	<b>+9</b>	<b>+17</b>	<b>+35</b>	<b>+20</b>	<b>1,709</b>
Health Care Assistants	1,021	1,226	1,274	1,320	1,321	+205	+49	+47	+1	1,472
Care, other	28	31	31	34	34	+3	-0	+3	+0	42
<b>Patient &amp; Client Care</b>	<b>1,049</b>	<b>1,257</b>	<b>1,305</b>	<b>1,354</b>	<b>1,355</b>	<b>+208</b>	<b>+48</b>	<b>+50</b>	<b>+1</b>	<b>1,514</b>

RCSI Hospitals Group: November 2022	WTE Dec 2019	WTE Dec 2020	WTE Dec 2021	WTE Oct 2022	WTE Nov 2022	Change Dec 2019 to Dec 20	Change Dec 2020 to Dec 21	Change Dec 2021 to Nov 22	Change Oct 2022 to Nov 22	Headcount [No.] Nov 2022
<b>RCSI</b>	<b>9,663</b>	<b>10,197</b>	<b>10,606</b>	<b>11,067</b>	<b>11,190</b>	<b>+534</b>	<b>+409</b>	<b>+583</b>	<b>+122</b>	<b>12,292</b>
Consultants	441	470	502	526	527	+30	+32	+25	+1	557
Registrars	481	508	531	553	548	+27	+23	+17	-5	568
SHO/ Interns	439	510	501	511	511	+71	-9	+10	-0	528
Medical/ Dental, other	5	7	4	5	5	+1	-2	+0	+0	7
<b>Medical &amp; Dental</b>	<b>1,366</b>	<b>1,495</b>	<b>1,538</b>	<b>1,595</b>	<b>1,591</b>	<b>+129</b>	<b>+44</b>	<b>+53</b>	<b>-4</b>	<b>1,660</b>
Nurse/ Midwife Manager	769	820	915	992	996	+51	+94	+81	+4	1,091
Nurse/ Midwife Specialist & AN/MP	185	208	235	273	282	+23	+27	+46	+9	310
Staff Nurse/ Staff Midwife	2,588	2,767	2,789	2,914	2,991	+179	+22	+202	+77	3,295
Nursing/ Midwifery Student	106	51	43	61	60	-55	-8	+17	-1	64
Nursing/ Midwifery other	43	42	37	27	28	-1	-5	-9	+1	31
<b>Nursing &amp; Midwifery</b>	<b>3,692</b>	<b>3,889</b>	<b>4,019</b>	<b>4,267</b>	<b>4,357</b>	<b>+196</b>	<b>+131</b>	<b>+338</b>	<b>+91</b>	<b>4,791</b>
Therapy Professions	332	362	391	409	415	+29	+30	+23	+5	452
Health Science/ Diagnostics	589	609	608	649	662	+20	-1	+54	+13	732
Social Workers	66	66	72	72	73	+0	+6	+1	+1	81
Psychologists	12	12	14	16	16	+0	+2	+2	-1	17
Pharmacy	127	146	157	154	156	+19	+11	-1	+2	173
H&SC, Other	14	12	27	16	19	-3	+15	-8	+2	23
<b>Health &amp; Social Care Professionals</b>	<b>1,140</b>	<b>1,207</b>	<b>1,269</b>	<b>1,316</b>	<b>1,340</b>	<b>+66</b>	<b>+63</b>	<b>+70</b>	<b>+23</b>	<b>1,478</b>
Management (VIII & above)	82	98	96	107	104	+16	-2	+8	-2	108
Administrative/ Supervisory (V to VII)	349	415	466	503	508	+66	+51	+41	+4	540
Clerical (III & IV)	1,031	1,026	1,056	1,058	1,067	-6	+31	+11	+9	1,222

RCSI Hospitals Group: November 2022	WTE Dec 2019	WTE Dec 2020	WTE Dec 2021	WTE Oct 2022	WTE Nov 2022	Change Dec 2019 to Dec 20	Change Dec 2020 to Dec 21	Change Dec 2021 to Nov 22	Change Oct 2022 to Nov 22	Headcount [No.] Nov 2022
<b>RCSI</b>	<b>9,663</b>	<b>10,197</b>	<b>10,606</b>	<b>11,067</b>	<b>11,190</b>	<b>+534</b>	<b>+409</b>	<b>+583</b>	<b>+122</b>	<b>12,292</b>
<b>Management &amp; Administrative</b>	<b>1,462</b>	<b>1,538</b>	<b>1,619</b>	<b>1,668</b>	<b>1,679</b>	<b>+76</b>	<b>+81</b>	<b>+60</b>	<b>+11</b>	<b>1,870</b>
Support	974	1,002	982	989	988	+28	-20	+5	-2	1,109
Maintenance/ Technical	89	91	91	112	112	+2	-1	+22	+0	115
<b>General Support</b>	<b>1,063</b>	<b>1,093</b>	<b>1,073</b>	<b>1,102</b>	<b>1,100</b>	<b>+30</b>	<b>-20</b>	<b>+27</b>	<b>-2</b>	<b>1,224</b>
Health Care Assistants	902	942	1,056	1,086	1,090	+40	+114	+34	+5	1,232
Care, other	37	34	32	34	32	-3	-3	+0	-2	37
<b>Patient &amp; Client Care</b>	<b>939</b>	<b>976</b>	<b>1,088</b>	<b>1,120</b>	<b>1,122</b>	<b>+37</b>	<b>+112</b>	<b>+34</b>	<b>+2</b>	<b>1,269</b>

Saolta University Hospital Care: November 2022	WTE Dec 2019	WTE Dec 2020	WTE Dec 2021	WTE Oct 2022	WTE Nov 2022	Change Dec 2019 to Dec 20	Change Dec 2020 to Dec 21	Change Dec 2021 to Nov 22	Change Oct 2022 to Nov 22	Headcount [No.] Nov 2022
<b>Saolta</b>	<b>9,253</b>	<b>9,829</b>	<b>10,566</b>	<b>11,126</b>	<b>11,204</b>	<b>+576</b>	<b>+737</b>	<b>+638</b>	<b>+78</b>	<b>12,500</b>
Consultants	463	476	491	508	511	+14	+14	+21	+3	553
Registrars	445	468	493	508	506	+24	+25	+13	-2	534
SHO/ Interns	535	637	665	674	666	+102	+28	+1	-8	684
Medical/ Dental, other	10	12	13	13	12	+2	+1	-1	-1	15
<b>Medical &amp; Dental</b>	<b>1,452</b>	<b>1,594</b>	<b>1,662</b>	<b>1,703</b>	<b>1,695</b>	<b>+141</b>	<b>+68</b>	<b>+33</b>	<b>-8</b>	<b>1,786</b>
Nurse/ Midwife Manager	567	589	643	686	699	+22	+54	+56	+13	755
Nurse/ Midwife Specialist & AN/MP	218	236	268	305	315	+18	+32	+46	+10	339
Staff Nurse/ Staff Midwife	2,764	2,871	3,032	3,210	3,258	+107	+161	+226	+48	3,805
Public Health Nurse	1	1				-0	-1			
Nursing/ Midwifery Student	50	44	30	123	94	-6	-14	+65	-29	123
Nursing/ Midwifery other	33	39	35	35	35	+7	-4	+0	-0	41
<b>Nursing &amp; Midwifery</b>	<b>3,633</b>	<b>3,781</b>	<b>4,007</b>	<b>4,359</b>	<b>4,401</b>	<b>+148</b>	<b>+226</b>	<b>+393</b>	<b>+41</b>	<b>5,063</b>
Therapy Professions	262	271	311	333	341	+10	+40	+30	+8	379
Health Science/ Diagnostics	617	655	690	736	740	+38	+35	+50	+4	817
Social Care	2	3	2	2	2	+1	-1	+0	+0	3
Social Workers	26	31	37	41	43	+4	+6	+6	+2	49
Psychologists	1	2	3	3	3	+1	+1	-0	+0	5
Pharmacy	137	160	179	187	191	+23	+19	+12	+4	213
H&SC, Other	19	15	69	14	15	-5	+54	-55	+0	32
<b>Health &amp; Social Care Professionals</b>	<b>1,065</b>	<b>1,136</b>	<b>1,292</b>	<b>1,317</b>	<b>1,335</b>	<b>+72</b>	<b>+155</b>	<b>+44</b>	<b>+18</b>	<b>1,498</b>
Management (VIII & above)	51	54	56	59	60	+4	+1	+4	+1	61
Administrative/ Supervisory (V to VII)	237	286	338	377	382	+49	+52	+44	+5	397
Clerical (III & IV)	1,048	1,084	1,212	1,241	1,243	+36	+129	+31	+2	1,374
<b>Management &amp; Administrative</b>	<b>1,335</b>	<b>1,424</b>	<b>1,607</b>	<b>1,677</b>	<b>1,685</b>	<b>+89</b>	<b>+183</b>	<b>+79</b>	<b>+8</b>	<b>1,832</b>
Support	836	908	919	925	932	+73	+10	+13	+7	1,026
Maintenance/ Technical	103	94	97	100	101	-9	+3	+4	+2	104
<b>General Support</b>	<b>939</b>	<b>1,002</b>	<b>1,015</b>	<b>1,025</b>	<b>1,033</b>	<b>+63</b>	<b>+14</b>	<b>+18</b>	<b>+8</b>	<b>1,130</b>
Health Care Assistants	799	845	913	958	968	+46	+68	+55	+10	1,094
Care, other	30	47	70	87	87	+17	+23	+17	-1	97
<b>Patient &amp; Client Care</b>	<b>830</b>	<b>892</b>	<b>983</b>	<b>1,045</b>	<b>1,055</b>	<b>+62</b>	<b>+91</b>	<b>+72</b>	<b>+10</b>	<b>1,191</b>

South/South West Hospital Group: November 2022	WTE Dec 2019	WTE Dec 2020	WTE Dec 2021	WTE Oct 2022	WTE Nov 2022	Change Dec 2019 to Dec 20	Change Dec 2020 to Dec 21	Change Dec 2021 to Nov 22	Change Oct 2022 to Nov 22	Headcount [No.] Nov 2022
<b>SSWHG</b>	<b>10,527</b>	<b>11,288</b>	<b>11,934</b>	<b>12,512</b>	<b>12,673</b>	<b>+761</b>	<b>+646</b>	<b>+739</b>	<b>+161</b>	<b>14,276</b>
Consultants	478	508	537	564	566	+30	+29	+30	+2	603
Registrars	509	530	564	624	637	+21	+34	+73	+13	654

South/South West Hospital Group: November 2022	WTE Dec 2019	WTE Dec 2020	WTE Dec 2021	WTE Oct 2022	WTE Nov 2022	Change Dec 2019 to Dec 20	Change Dec 2020 to Dec 21	Change Dec 2021 to Nov 22	Change Oct 2022 to Nov 22	Headcount [No.] Nov 2022
<b>SSWHG</b>	<b>10,527</b>	<b>11,288</b>	<b>11,934</b>	<b>12,512</b>	<b>12,673</b>	<b>+761</b>	<b>+646</b>	<b>+739</b>	<b>+161</b>	<b>14,276</b>
SHO/ Interns	537	615	596	622	634	+78	-19	+38	+11	642
Medical/ Dental, other	9	8	10	12	11	-1	+2	+1	-1	17
<b>Medical &amp; Dental</b>	<b>1,533</b>	<b>1,661</b>	<b>1,707</b>	<b>1,822</b>	<b>1,848</b>	<b>+127</b>	<b>+46</b>	<b>+141</b>	<b>+25</b>	<b>1,916</b>
Nurse/ Midwife Manager	863	856	903	945	941	-7	+46	+38	-4	1,048
Nurse/ Midwife Specialist & AN/MP	146	194	222	245	251	+48	+28	+29	+6	279
Staff Nurse/ Staff Midwife	3,127	3,334	3,535	3,629	3,710	+207	+201	+174	+80	4,296
Public Health Nurse		0	0			+0	+0	-0		
Nursing/ Midwifery Student	68	62	49	100	78	-6	-14	+29	-22	118
Nursing/ Midwifery other	15	15	14	16	16	+1	-2	+2	-0	20
<b>Nursing &amp; Midwifery</b>	<b>4,219</b>	<b>4,462</b>	<b>4,723</b>	<b>4,935</b>	<b>4,996</b>	<b>+243</b>	<b>+260</b>	<b>+273</b>	<b>+61</b>	<b>5,761</b>
Therapy Professions	311	357	392	439	452	+46	+35	+61	+14	522
Health Science/ Diagnostics	784	854	904	914	921	+70	+50	+17	+8	1,060
Social Workers	33	37	38	45	46	+4	+2	+8	+1	52
Psychologists	2	2	3	6	6	+0	+2	+3	-0	7
Pharmacy	129	150	178	201	206	+21	+28	+28	+5	234
H&SC, Other	24	22	35	20	27	-2	+14	-9	+7	30
<b>Health &amp; Social Care Professionals</b>	<b>1,282</b>	<b>1,421</b>	<b>1,552</b>	<b>1,624</b>	<b>1,659</b>	<b>+139</b>	<b>+130</b>	<b>+107</b>	<b>+35</b>	<b>1,905</b>
Management (VIII & above)	50	56	66	78	77	+6	+10	+12	-1	78
Administrative/ Supervisory (V to VII)	265	322	362	408	421	+57	+39	+59	+13	455
Clerical (III & IV)	1,269	1,270	1,302	1,359	1,367	+1	+32	+65	+8	1,538
<b>Management &amp; Administrative</b>	<b>1,584</b>	<b>1,648</b>	<b>1,729</b>	<b>1,844</b>	<b>1,865</b>	<b>+63</b>	<b>+82</b>	<b>+135</b>	<b>+20</b>	<b>2,071</b>
Support	1,219	1,321	1,407	1,445	1,456	+102	+86	+49	+11	1,668
Maintenance/ Technical	33	41	39	35	36	+8	-2	-3	+0	38
<b>General Support</b>	<b>1,251</b>	<b>1,362</b>	<b>1,446</b>	<b>1,480</b>	<b>1,491</b>	<b>+111</b>	<b>+84</b>	<b>+46</b>	<b>+11</b>	<b>1,706</b>
Health Care Assistants	642	719	763	785	795	+77	+44	+32	+10	891
Care, other	15	15	15	20	20	-0	-0	+5	-1	26
<b>Patient &amp; Client Care</b>	<b>657</b>	<b>735</b>	<b>778</b>	<b>806</b>	<b>815</b>	<b>+77</b>	<b>+43</b>	<b>+37</b>	<b>+9</b>	<b>917</b>

University of Limerick Hospital Group: November 2022	WTE Dec 2019	WTE Dec 2020	WTE Dec 2021	WTE Oct 2022	WTE Nov 2022	Change Dec 2019 to Dec 20	Change Dec 2020 to Dec 21	Change Dec 2021 to Nov 22	Change Oct 2022 to Nov 22	Headcount [No.] Nov 2022
<b>ULHG</b>	<b>4,146</b>	<b>4,506</b>	<b>5,043</b>	<b>5,196</b>	<b>5,220</b>	<b>+360</b>	<b>+537</b>	<b>+177</b>	<b>+24</b>	<b>5,721</b>
Consultants	165	184	191	200	196	+18	+7	+5	-4	212
Registrars	190	204	219	236	241	+13	+16	+21	+5	247
SHO/ Interns	197	259	266	252	256	+62	+8	-10	+5	259
Medical/ Dental, other	1	1	1	1	1	+0	+0	+0	+0	2
<b>Medical &amp; Dental</b>	<b>553</b>	<b>647</b>	<b>678</b>	<b>689</b>	<b>693</b>	<b>+94</b>	<b>+31</b>	<b>+16</b>	<b>+5</b>	<b>720</b>
Nurse/ Midwife Manager	325	346	388	424	431	+21	+42	+43	+7	463
Nurse/ Midwife Specialist & AN/MP	76	81	90	115	119	+6	+8	+30	+4	129
Staff Nurse/ Staff Midwife	1,226	1,300	1,480	1,455	1,462	+74	+180	-18	+7	1,667
Nursing/ Midwifery Student	19	12	9	15	6	-7	-3	-2	-8	9
Nursing/ Midwifery other	11	11	11	12	12	+0	-0	+1	+0	14
<b>Nursing &amp; Midwifery</b>	<b>1,657</b>	<b>1,751</b>	<b>1,978</b>	<b>2,020</b>	<b>2,031</b>	<b>+94</b>	<b>+226</b>	<b>+53</b>	<b>+10</b>	<b>2,282</b>
Therapy Professions	84	98	120	119	120	+14	+22	+0	+1	133
Health Science/ Diagnostics	252	254	272	260	263	+2	+18	-10	+3	287
Social Workers	11	11	14	12	12	-0	+3	-2	-0	14
Psychologists	3	4	4	6	5	+1	+0	+1	-0	7
Pharmacy	45	51	57	62	62	+6	+6	+5	+0	73
H&SC, Other	7	6	14	7	7	-1	+8	-7	+0	8
<b>Health &amp; Social Care Professionals</b>	<b>403</b>	<b>423</b>	<b>482</b>	<b>466</b>	<b>470</b>	<b>+21</b>	<b>+58</b>	<b>-12</b>	<b>+3</b>	<b>522</b>
Management (VIII & above)	36	37	42	44	45	+2	+4	+3	+1	45

University of Limerick Hospital Group: November 2022	WTE Dec 2019	WTE Dec 2020	WTE Dec 2021	WTE Oct 2022	WTE Nov 2022	Change Dec 2019 to Dec 20	Change Dec 2020 to Dec 21	Change Dec 2021 to Nov 22	Change Oct 2022 to Nov 22	Headcount [No.] Nov 2022
<b>ULHG</b>	<b>4,146</b>	<b>4,506</b>	<b>5,043</b>	<b>5,196</b>	<b>5,220</b>	<b>+360</b>	<b>+537</b>	<b>+177</b>	<b>+24</b>	<b>5,721</b>
Administrative/ Supervisory (V to VII)	103	129	173	209	216	+26	+44	+43	+6	225
Clerical (III & IV)	485	508	558	585	579	+22	+50	+21	-6	630
<b>Management &amp; Administrative</b>	<b>624</b>	<b>674</b>	<b>773</b>	<b>838</b>	<b>839</b>	<b>+50</b>	<b>+99</b>	<b>+67</b>	<b>+1</b>	<b>900</b>
Support	286	584	682	722	724	+298	+98	+42	+2	792
Maintenance/ Technical	39	38	39	38	37	-1	+1	-2	-0	38
<b>General Support</b>	<b>325</b>	<b>622</b>	<b>721</b>	<b>760</b>	<b>761</b>	<b>+297</b>	<b>+99</b>	<b>+40</b>	<b>+1</b>	<b>830</b>
Health Care Assistants	577	383	407	417	420	-194	+23	+14	+3	459
Care, other	8	6	7	5	6	-2	+1	-1	+0	8
<b>Patient &amp; Client Care</b>	<b>585</b>	<b>389</b>	<b>413</b>	<b>422</b>	<b>426</b>	<b>-195</b>	<b>+24</b>	<b>+13</b>	<b>+4</b>	<b>467</b>

other Acute Services: November 2022	WTE Dec 2019	WTE Dec 2020	WTE Dec 2021	WTE Oct 2022	WTE Nov 2022	Change Dec 2019 to Dec 20	Change Dec 2020 to Dec 21	Change Dec 2021 to Nov 22	Change Oct 2022 to Nov 22	Headcount [No.] Nov 2022
<b>other Acute</b>	<b>91</b>	<b>101</b>	<b>111</b>	<b>121</b>	<b>125</b>	<b>+10</b>	<b>+10</b>	<b>+14</b>	<b>+4</b>	<b>131</b>
Nurse/ Midwife Manager	14	14	14	15	17	+0	-0	+3	+2	17
<b>Nursing &amp; Midwifery</b>	<b>14</b>	<b>14</b>	<b>14</b>	<b>15</b>	<b>17</b>	<b>+0</b>	<b>-0</b>	<b>+3</b>	<b>+2</b>	<b>17</b>
Health Science/ Diagnostics	3	3	4	4	4	+0	+1	+0	+0	4
Social Workers	1	1				+0	-1			
Pharmacy	4	4	6	8	8	-0	+2	+2	+0	8
<b>Health &amp; Social Care Professionals</b>	<b>8</b>	<b>8</b>	<b>10</b>	<b>12</b>	<b>12</b>	<b>-0</b>	<b>+2</b>	<b>+2</b>	<b>+0</b>	<b>12</b>
Management (VIII & above)	31	35	36	33	32	+3	+2	-5	-1	34
Administrative/ Supervisory (V to VII)	34	38	40	54	56	+4	+3	+15	+2	59
Clerical (III & IV)	4	6	10	8	9	+2	+4	-1	+1	9
<b>Management &amp; Administrative</b>	<b>69</b>	<b>79</b>	<b>87</b>	<b>94</b>	<b>96</b>	<b>+9</b>	<b>+8</b>	<b>+9</b>	<b>+2</b>	<b>102</b>

CHO 1: November 2022	WTE Dec 2019	WTE Dec 2020	WTE Dec 2021	WTE Oct 2022	WTE Nov 2022	Change Dec 2019 to Dec 20	Change Dec 2020 to Dec 21	Change Dec 2021 to Nov 22	Change Oct 2022 to Nov 22	Headcount [No.] Nov 2022
<b>CHO 1</b>	<b>5,468</b>	<b>5,755</b>	<b>6,089</b>	<b>6,357</b>	<b>6,402</b>	<b>+287</b>	<b>+334</b>	<b>+313</b>	<b>+45</b>	<b>7,301</b>
Consultants	34	38	41	38	39	+4	+4	-2	+1	42
Registrars	65	71	74	78	78	+6	+3	+4	-0	81
SHO/ Interns	26	24	24	23	23	-2	-0	-1	-0	23
Medical/ Dental, other	80	80	74	59	60	+0	-7	-14	+1	96
<b>Medical &amp; Dental</b>	<b>205</b>	<b>213</b>	<b>213</b>	<b>199</b>	<b>200</b>	<b>+8</b>	<b>+0</b>	<b>-13</b>	<b>+1</b>	<b>242</b>
Nurse/ Midwife Manager	350	354	378	367	370	+5	+24	-8	+3	391
Nurse/ Midwife Specialist & AN/MP	102	118	124	161	164	+16	+7	+40	+4	173
Staff Nurse/ Staff Midwife	1,014	1,028	1,081	1,075	1,091	+14	+52	+10	+16	1,233
Public Health Nurse	156	153	150	152	154	-3	-3	+4	+2	178
Nursing/ Midwifery Student	21	23	23	29	23	+3	-1	-0	-6	31
Nursing/ Midwifery other	6	7	6	8	8	+1	-1	+2	+0	9
<b>Nursing &amp; Midwifery</b>	<b>1,648</b>	<b>1,684</b>	<b>1,762</b>	<b>1,791</b>	<b>1,810</b>	<b>+35</b>	<b>+78</b>	<b>+48</b>	<b>+19</b>	<b>2,015</b>
Therapy Professions	316	323	347	404	405	+7	+24	+57	+1	463
Health Science/ Diagnostics	7	7	8	9	9	+0	+1	+1	-1	11
Social Care	11	15	14	17	18	+4	-1	+4	+1	22
Social Workers	85	92	96	107	108	+8	+3	+12	+1	119
Psychologists	60	62	67	66	66	+2	+4	-1	+0	72
Pharmacy	2	3	5	3	3	+1	+2	-2	+0	3
H&SC, Other	32	31	39	44	47	-1	+8	+8	+3	66
<b>Health &amp; Social Care Professionals</b>	<b>513</b>	<b>533</b>	<b>575</b>	<b>649</b>	<b>654</b>	<b>+20</b>	<b>+42</b>	<b>+80</b>	<b>+5</b>	<b>756</b>

CHO 1: November 2022	WTE Dec 2019	WTE Dec 2020	WTE Dec 2021	WTE Oct 2022	WTE Nov 2022	Change Dec 2019 to Dec 20	Change Dec 2020 to Dec 21	Change Dec 2021 to Nov 22	Change Oct 2022 to Nov 22	Headcount [No.] Nov 2022
<b>CHO 1</b>	<b>5,468</b>	<b>5,755</b>	<b>6,089</b>	<b>6,357</b>	<b>6,402</b>	<b>+287</b>	<b>+334</b>	<b>+313</b>	<b>+45</b>	<b>7,301</b>
Management (VIII & above)	60	63	73	82	81	+4	+9	+9	-1	83
Administrative/ Supervisory (V to VII)	135	166	195	242	243	+31	+28	+48	+1	257
Clerical (III & IV)	456	478	546	550	559	+23	+68	+13	+9	629
<b>Management &amp; Administrative</b>	<b>651</b>	<b>708</b>	<b>814</b>	<b>874</b>	<b>883</b>	<b>+57</b>	<b>+105</b>	<b>+70</b>	<b>+9</b>	<b>969</b>
Support	306	310	289	290	288	+4	-21	-0	-2	359
Maintenance/ Technical	36	36	38	36	37	+1	+1	-1	+1	38
<b>General Support</b>	<b>342</b>	<b>346</b>	<b>327</b>	<b>327</b>	<b>326</b>	<b>+5</b>	<b>-20</b>	<b>-1</b>	<b>-1</b>	<b>397</b>
Health Care Assistants	1,423	1,519	1,577	1,602	1,601	+96	+58	+25	-1	1,797
Home Help	556	619	662	738	753	+63	+43	+91	+15	926
Ambulance Staff				1					-1	
Care, other	131	133	160	177	174	+2	+27	+15	-2	199
<b>Patient &amp; Client Care</b>	<b>2,110</b>	<b>2,270</b>	<b>2,399</b>	<b>2,517</b>	<b>2,529</b>	<b>+161</b>	<b>+128</b>	<b>+130</b>	<b>+12</b>	<b>2,922</b>

CHO 2: November 2022	WTE Dec 2019	WTE Dec 2020	WTE Dec 2021	WTE Oct 2022	WTE Nov 2022	Change Dec 2019 to Dec 20	Change Dec 2020 to Dec 21	Change Dec 2021 to Nov 22	Change Oct 2022 to Nov 22	Headcount [No.] Nov 2022
<b>CHO 2</b>	<b>5,545</b>	<b>5,690</b>	<b>5,819</b>	<b>5,905</b>	<b>5,929</b>	<b>+145</b>	<b>+129</b>	<b>+110</b>	<b>+25</b>	<b>6,868</b>
Consultants	42	42	44	43	44	-0	+2	+0	+0	47
Registrars	75	86	85	90	89	+11	-1	+4	-2	90
SHO/ Interns	36	43	40	43	43	+7	-3	+3	+1	45
Medical/ Dental, other	59	62	55	59	57	+3	-7	+2	-2	68
<b>Medical &amp; Dental</b>	<b>212</b>	<b>232</b>	<b>223</b>	<b>235</b>	<b>233</b>	<b>+20</b>	<b>-9</b>	<b>+9</b>	<b>-3</b>	<b>250</b>
Nurse/ Midwife Manager	309	323	319	321	328	+15	-4	+9	+7	349
Nurse/ Midwife Specialist & AN/MP	93	108	113	137	142	+15	+5	+29	+5	149
Staff Nurse/ Staff Midwife	898	908	930	907	920	+10	+22	-10	+13	1,040
Public Health Nurse	192	199	188	184	184	+7	-11	-4	+0	213
Nursing/ Midwifery Student	9	11	29	38	29	+2	+18	-0	-9	37
Nursing/ Midwifery other	2	2	2	4	4	-0	+0	+2	+0	4
<b>Nursing &amp; Midwifery</b>	<b>1,502</b>	<b>1,550</b>	<b>1,581</b>	<b>1,591</b>	<b>1,607</b>	<b>+48</b>	<b>+31</b>	<b>+26</b>	<b>+16</b>	<b>1,792</b>
Therapy Professions	338	362	378	410	413	+24	+15	+36	+3	472
Health Science/ Diagnostics	6	8	9	10	10	+1	+2	+0	+0	10
Social Care	245	268	301	295	292	+23	+33	-9	-3	356
Social Workers	84	84	90	100	101	-0	+7	+11	+1	113
Psychologists	73	78	83	84	87	+4	+5	+4	+3	99
Pharmacy	5	4	5	5	5	-1	+1	+0	-0	6
H&SC, Other	59	56	63	73	80	-3	+6	+17	+7	115
<b>Health &amp; Social Care Professionals</b>	<b>811</b>	<b>860</b>	<b>929</b>	<b>976</b>	<b>988</b>	<b>+49</b>	<b>+69</b>	<b>+59</b>	<b>+12</b>	<b>1,171</b>
Management (VIII & above)	56	58	67	70	69	+2	+9	+2	-1	70
Administrative/ Supervisory (V to VII)	134	160	203	229	236	+27	+43	+33	+7	244
Clerical (III & IV)	468	448	450	443	437	-20	+2	-13	-6	502
<b>Management &amp; Administrative</b>	<b>657</b>	<b>666</b>	<b>720</b>	<b>742</b>	<b>742</b>	<b>+9</b>	<b>+54</b>	<b>+23</b>	<b>+0</b>	<b>816</b>
Support	158	152	144	145	143	-5	-8	-1	-2	204
Maintenance/ Technical	68	74	73	77	78	+6	-0	+4	+0	81
<b>General Support</b>	<b>226</b>	<b>226</b>	<b>218</b>	<b>222</b>	<b>221</b>	<b>+0</b>	<b>-8</b>	<b>+3</b>	<b>-1</b>	<b>285</b>
Health Care Assistants	1,367	1,419	1,445	1,402	1,405	+51	+27	-40	+3	1,638
Home Help	499	456	395	401	397	-43	-61	+2	-4	528
Care, other	271	281	308	335	337	+11	+27	+28	+2	388
<b>Patient &amp; Client Care</b>	<b>2,137</b>	<b>2,156</b>	<b>2,149</b>	<b>2,138</b>	<b>2,138</b>	<b>+19</b>	<b>-8</b>	<b>-10</b>	<b>+1</b>	<b>2,554</b>



CHO 3: November 2022	WTE Dec 2019	WTE Dec 2020	WTE Dec 2021	WTE Oct 2022	WTE Nov 2022	Change Dec 2019 to Dec 20	Change Dec 2020 to Dec 21	Change Dec 2021 to Nov 22	Change Oct 2022 to Nov 22	Headcount [No.] Nov 2022
<b>CHO 3</b>	<b>4,357</b>	<b>4,610</b>	<b>4,946</b>	<b>5,061</b>	<b>5,092</b>	<b>+253</b>	<b>+337</b>	<b>+146</b>	<b>+31</b>	<b>5,978</b>
Consultants	27	28	31	33	33	+1	+2	+2	-1	38
Registrars	42	40	46	49	48	-1	+6	+3	-1	50
SHO/ Interns	25	22	22	30	31	-3	-0	+9	+1	31
Medical/ Dental, other	58	59	49	52	52	+1	-10	+3	+0	63
<b>Medical &amp; Dental</b>	<b>152</b>	<b>150</b>	<b>148</b>	<b>164</b>	<b>164</b>	<b>-2</b>	<b>-2</b>	<b>+16</b>	<b>-0</b>	<b>182</b>
Nurse/ Midwife Manager	246	250	255	257	252	+3	+5	-3	-6	263
Nurse/ Midwife Specialist & AN/MP	56	54	58	71	74	-2	+4	+16	+3	79
Staff Nurse/ Staff Midwife	787	831	850	839	849	+43	+20	-1	+10	960
Public Health Nurse	127	127	129	125	127	-0	+2	-2	+3	153
Nursing/ Midwifery Student	20	9	15	19	15	-11	+6	-0	-4	18
Nursing/ Midwifery other	4	4	4	4	4	+0	+0	+0	+0	4
<b>Nursing &amp; Midwifery</b>	<b>1,241</b>	<b>1,274</b>	<b>1,311</b>	<b>1,315</b>	<b>1,320</b>	<b>+33</b>	<b>+37</b>	<b>+10</b>	<b>+6</b>	<b>1,477</b>
Therapy Professions	214	223	249	272	279	+9	+26	+30	+6	311
Health Science/ Diagnostics	5	9	9	9	9	+3	+0	+1	+1	11
Social Care	245	288	289	275	277	+43	+1	-11	+3	320
Social Workers	59	58	62	68	68	-2	+4	+6	-0	76
Psychologists	124	126	122	127	130	+2	-4	+8	+3	137
Pharmacy	5	5	6	7	6	+0	+1	+1	-0	7
H&SC, Other	32	34	31	35	35	+1	-3	+4	+0	43
<b>Health &amp; Social Care Professionals</b>	<b>684</b>	<b>742</b>	<b>767</b>	<b>793</b>	<b>805</b>	<b>+58</b>	<b>+25</b>	<b>+38</b>	<b>+13</b>	<b>905</b>
Management (VIII & above)	38	42	49	57	57	+4	+8	+8	+0	58
Administrative/ Supervisory (V to VII)	132	149	171	203	209	+17	+22	+38	+6	221
Clerical (III & IV)	320	308	349	350	348	-12	+41	-1	-2	393
<b>Management &amp; Administrative</b>	<b>491</b>	<b>499</b>	<b>570</b>	<b>610</b>	<b>614</b>	<b>+8</b>	<b>+71</b>	<b>+44</b>	<b>+4</b>	<b>672</b>
Support	163	160	161	148	148	-3	+2	-13	-0	181
Maintenance/ Technical	77	76	85	82	83	-1	+9	-2	+1	87
<b>General Support</b>	<b>240</b>	<b>236</b>	<b>247</b>	<b>230</b>	<b>232</b>	<b>-4</b>	<b>+11</b>	<b>-15</b>	<b>+1</b>	<b>268</b>
Health Care Assistants	1,140	1,247	1,325	1,311	1,314	+107	+78	-11	+3	1,620
Home Help	176	217	294	340	343	+41	+76	+50	+3	518
Care, other	234	245	285	298	299	+11	+41	+14	+2	336
<b>Patient &amp; Client Care</b>	<b>1,549</b>	<b>1,709</b>	<b>1,904</b>	<b>1,949</b>	<b>1,956</b>	<b>+159</b>	<b>+195</b>	<b>+52</b>	<b>+7</b>	<b>2,474</b>

CHO 4: November 2022	WTE Dec 2019	WTE Dec 2020	WTE Dec 2021	WTE Oct 2022	WTE Nov 2022	Change Dec 2019 to Dec 20	Change Dec 2020 to Dec 21	Change Dec 2021 to Nov 22	Change Oct 2022 to Nov 22	Headcount [No.] Nov 2022
<b>CHO 4</b>	<b>8,189</b>	<b>8,602</b>	<b>8,856</b>	<b>8,947</b>	<b>8,944</b>	<b>+413</b>	<b>+255</b>	<b>+88</b>	<b>-3</b>	<b>10,938</b>
Consultants	55	60	61	70	69	+5	+0	+8	-1	79
Registrars	103	103	104	89	90	-1	+1	-14	+1	96
SHO/ Interns	38	51	48	49	48	+13	-3	+1	-1	50
Medical/ Dental, other	111	116	122	139	139	+5	+6	+16	-1	233
<b>Medical &amp; Dental</b>	<b>308</b>	<b>330</b>	<b>335</b>	<b>347</b>	<b>346</b>	<b>+23</b>	<b>+4</b>	<b>+11</b>	<b>-1</b>	<b>458</b>
Nurse/ Midwife Manager	433	467	499	498	496	+34	+32	-3	-2	537
Nurse/ Midwife Specialist & AN/MP	81	98	91	98	101	+17	-8	+10	+3	110
Staff Nurse/ Staff Midwife	1,446	1,498	1,494	1,486	1,529	+53	-5	+36	+44	1,814
Public Health Nurse	216	228	216	208	216	+12	-12	-0	+8	270
Nursing/ Midwifery Student	60	28	34	42	29	-31	+5	-5	-14	46
Nursing/ Midwifery other	1		1	1	1	-1	+1	+0	+0	1
<b>Nursing &amp; Midwifery</b>	<b>2,235</b>	<b>2,319</b>	<b>2,334</b>	<b>2,333</b>	<b>2,372</b>	<b>+84</b>	<b>+14</b>	<b>+38</b>	<b>+38</b>	<b>2,778</b>
Therapy Professions	448	464	528	551	549	+16	+64	+21	-2	654
Health Science/ Diagnostics	12	13	14	14	15	+1	+1	+1	+1	18
Social Care	240	252	267	267	266	+12	+14	-0	-1	310

CHO 4: November 2022	WTE Dec 2019	WTE Dec 2020	WTE Dec 2021	WTE Oct 2022	WTE Nov 2022	Change Dec 2019 to Dec 20	Change Dec 2020 to Dec 21	Change Dec 2021 to Nov 22	Change Oct 2022 to Nov 22	Headcount [No.] Nov 2022
<b>CHO 4</b>	<b>8,189</b>	<b>8,602</b>	<b>8,856</b>	<b>8,947</b>	<b>8,944</b>	<b>+413</b>	<b>+255</b>	<b>+88</b>	<b>-3</b>	<b>10,938</b>
Social Workers	115	132	135	145	145	+17	+3	+10	+0	164
Psychologists	138	152	151	150	151	+14	-0	-1	+1	169
Pharmacy	8	11	10	8	9	+3	-1	-2	+0	14
H&SC, Other	60	64	76	77	75	+3	+12	-0	-1	105
<b>Health &amp; Social Care Professionals</b>	<b>1,021</b>	<b>1,087</b>	<b>1,181</b>	<b>1,211</b>	<b>1,210</b>	<b>+66</b>	<b>+94</b>	<b>+29</b>	<b>-1</b>	<b>1,434</b>
Management (VIII & above)	73	75	79	88	89	+2	+4	+11	+2	93
Administrative/ Supervisory (V to VII)	161	177	202	243	247	+16	+24	+45	+4	266
Clerical (III & IV)	505	546	587	577	573	+41	+42	-15	-4	699
<b>Management &amp; Administrative</b>	<b>738</b>	<b>798</b>	<b>868</b>	<b>907</b>	<b>909</b>	<b>+60</b>	<b>+70</b>	<b>+41</b>	<b>+2</b>	<b>1,058</b>
Support	337	352	361	356	354	+15	+9	-7	-2	486
Maintenance/ Technical	22	23	24	22	24	+1	+0	+0	+2	28
<b>General Support</b>	<b>359</b>	<b>375</b>	<b>385</b>	<b>378</b>	<b>378</b>	<b>+16</b>	<b>+10</b>	<b>-7</b>	<b>+0</b>	<b>514</b>
Health Care Assistants	1,954	2,121	2,209	2,144	2,139	+167	+87	-70	-5	2,491
Home Help	1,124	1,076	1,039	1,097	1,067	-48	-37	+28	-29	1,558
Care, other	450	494	506	529	523	+44	+12	+17	-6	647
<b>Patient &amp; Client Care</b>	<b>3,528</b>	<b>3,691</b>	<b>3,754</b>	<b>3,770</b>	<b>3,729</b>	<b>+163</b>	<b>+63</b>	<b>-25</b>	<b>-40</b>	<b>4,696</b>

CHO 5: November 2022	WTE Dec 2019	WTE Dec 2020	WTE Dec 2021	WTE Oct 2022	WTE Nov 2022	Change Dec 2019 to Dec 20	Change Dec 2020 to Dec 21	Change Dec 2021 to Nov 22	Change Oct 2022 to Nov 22	Headcount [No.] Nov 2022
<b>CHO 5</b>	<b>5,282</b>	<b>5,477</b>	<b>5,671</b>	<b>5,788</b>	<b>5,811</b>	<b>+195</b>	<b>+194</b>	<b>+140</b>	<b>+23</b>	<b>6,832</b>
Consultants	30	29	32	37	37	-1	+3	+5	-0	39
Registrars	28	30	39	42	42	+2	+9	+3	+0	43
SHO/ Interns	38	38	33	31	31	+0	-5	-2	+1	33
Medical/ Dental, other	66	71	75	75	75	+5	+3	+1	+0	102
<b>Medical &amp; Dental</b>	<b>162</b>	<b>168</b>	<b>179</b>	<b>185</b>	<b>186</b>	<b>+6</b>	<b>+10</b>	<b>+7</b>	<b>+1</b>	<b>217</b>
Nurse/ Midwife Manager	338	365	375	370	375	+27	+10	+1	+5	399
Nurse/ Midwife Specialist & AN/MP	52	78	76	103	107	+26	-2	+31	+4	118
Staff Nurse/ Staff Midwife	967	972	993	963	976	+4	+22	-17	+13	1,131
Public Health Nurse	174	176	168	160	165	+2	-8	-3	+5	202
Nursing/ Midwifery Student	12	17	14	38	17	+5	-3	+3	-21	19
Nursing/ Midwifery other	4	4	4	4	4	-0	+0	-1	-0	4
<b>Nursing &amp; Midwifery</b>	<b>1,548</b>	<b>1,612</b>	<b>1,630</b>	<b>1,638</b>	<b>1,644</b>	<b>+63</b>	<b>+18</b>	<b>+14</b>	<b>+7</b>	<b>1,873</b>
Therapy Professions	327	325	348	371	375	-2	+23	+27	+4	428
Health Science/ Diagnostics	4	8	7	7	7	+4	-1	+1	+1	8
Social Care	164	153	167	167	173	-11	+14	+6	+6	206
Social Workers	60	63	62	65	67	+3	-2	+5	+1	75
Psychologists	79	79	77	81	82	-0	-2	+5	+2	93
Pharmacy	1	2	3	3	3	+1	+1	-0	+0	4
H&SC, Other	35	32	44	49	49	-3	+12	+5	-0	55
<b>Health &amp; Social Care Professionals</b>	<b>670</b>	<b>661</b>	<b>707</b>	<b>744</b>	<b>757</b>	<b>-9</b>	<b>+46</b>	<b>+49</b>	<b>+13</b>	<b>869</b>
Management (VIII & above)	43	47	58	70	71	+4	+11	+13	+1	72
Administrative/ Supervisory (V to VII)	125	138	161	220	221	+13	+23	+59	+1	229
Clerical (III & IV)	330	324	349	379	387	-6	+24	+39	+8	441
<b>Management &amp; Administrative</b>	<b>498</b>	<b>510</b>	<b>568</b>	<b>669</b>	<b>679</b>	<b>+11</b>	<b>+58</b>	<b>+111</b>	<b>+10</b>	<b>742</b>
Support	332	300	281	283	280	-32	-19	-1	-4	351
Maintenance/ Technical	39	31	30	30	30	-8	-1	+0	+0	33
<b>General Support</b>	<b>371</b>	<b>331</b>	<b>311</b>	<b>313</b>	<b>310</b>	<b>-40</b>	<b>-20</b>	<b>-1</b>	<b>-3</b>	<b>384</b>
Health Care Assistants	1,142	1,317	1,351	1,299	1,292	+175	+34	-59	-8	1,491
Home Help	669	646	649	647	648	-22	+2	-1	+0	901
Care, other	222	232	277	293	296	+10	+45	+19	+3	355

CHO 5: November 2022	WTE Dec 2019	WTE Dec 2020	WTE Dec 2021	WTE Oct 2022	WTE Nov 2022	Change Dec 2019 to Dec 20	Change Dec 2020 to Dec 21	Change Dec 2021 to Nov 22	Change Oct 2022 to Nov 22	Headcount [No.] Nov 2022
<b>CHO 5</b>	<b>5,282</b>	<b>5,477</b>	<b>5,671</b>	<b>5,788</b>	<b>5,811</b>	<b>+195</b>	<b>+194</b>	<b>+140</b>	<b>+23</b>	<b>6,832</b>
<b>Patient &amp; Client Care</b>	<b>2,033</b>	<b>2,195</b>	<b>2,276</b>	<b>2,240</b>	<b>2,235</b>	<b>+162</b>	<b>+81</b>	<b>-41</b>	<b>-5</b>	<b>2,747</b>

CHO 6: November 2022	WTE Dec 2019	WTE Dec 2020	WTE Dec 2021	WTE Oct 2022	WTE Nov 2022	Change Dec 2019 to Dec 20	Change Dec 2020 to Dec 21	Change Dec 2021 to Nov 22	Change Oct 2022 to Nov 22	Headcount [No.] Nov 2022
<b>CHO 6</b>	<b>3,378</b>	<b>3,465</b>	<b>3,561</b>	<b>3,618</b>	<b>3,642</b>	<b>+87</b>	<b>+96</b>	<b>+81</b>	<b>+24</b>	<b>4,186</b>
Consultants	48	51	52	56	59	+3	+1	+7	+3	68
Registrars	49	44	51	61	62	-5	+7	+11	+1	64
SHO/ Interns	16	20	19	15	16	+4	-1	-3	+1	23
Medical/ Dental, other	51	45	45	47	48	-6	-0	+3	+1	68
<b>Medical &amp; Dental</b>	<b>164</b>	<b>160</b>	<b>167</b>	<b>179</b>	<b>184</b>	<b>-4</b>	<b>+7</b>	<b>+18</b>	<b>+5</b>	<b>223</b>
Nurse/ Midwife Manager	211	206	201	206	211	-5	-5	+10	+5	223
Nurse/ Midwife Specialist & AN/MP	21	24	28	36	37	+3	+4	+8	+1	43
Staff Nurse/ Staff Midwife	542	554	549	565	557	+13	-5	+8	-8	624
Public Health Nurse	117	112	110	101	103	-5	-2	-7	+1	121
Nursing/ Midwifery Student	14	16	12	8	8	+2	-4	-4	-0	8
Nursing/ Midwifery other	2	3	4	5	5	+1	+1	+1	+0	5
<b>Nursing &amp; Midwifery</b>	<b>905</b>	<b>915</b>	<b>904</b>	<b>922</b>	<b>920</b>	<b>+10</b>	<b>-11</b>	<b>+17</b>	<b>-2</b>	<b>1,024</b>
Therapy Professions	238	238	235	252	251	-1	-2	+16	-0	303
Health Science/ Diagnostics	18	20	18	15	16	+2	-2	-2	+1	20
Social Care	364	392	426	421	418	+28	+35	-9	-3	466
Social Workers	57	54	60	61	72	-3	+6	+12	+10	80
Psychologists	56	66	66	69	69	+10	-0	+2	-0	83
Pharmacy	4	4	7	8	8	+0	+3	+1	-0	10
H&SC, Other	14	10	15	15	14	-4	+5	-1	-1	17
<b>Health &amp; Social Care Professionals</b>	<b>752</b>	<b>785</b>	<b>828</b>	<b>841</b>	<b>848</b>	<b>+33</b>	<b>+44</b>	<b>+19</b>	<b>+7</b>	<b>979</b>
Management (VIII & above)	68	69	82	83	85	+2	+13	+3	+1	89
Administrative/ Supervisory (V to VII)	170	166	194	236	239	-4	+27	+46	+4	266
Clerical (III & IV)	237	260	253	262	265	+23	-7	+12	+3	307
<b>Management &amp; Administrative</b>	<b>475</b>	<b>496</b>	<b>529</b>	<b>581</b>	<b>589</b>	<b>+21</b>	<b>+33</b>	<b>+60</b>	<b>+8</b>	<b>662</b>
Support	191	192	187	177	181	+1	-5	-6	+3	219
Maintenance/ Technical	23	22	23	23	24	-1	+1	+1	+1	26
<b>General Support</b>	<b>214</b>	<b>214</b>	<b>210</b>	<b>200</b>	<b>205</b>	<b>+1</b>	<b>-4</b>	<b>-5</b>	<b>+4</b>	<b>245</b>
Health Care Assistants	538	566	595	571	571	+27	+29	-24	+0	643
Care, other	330	330	329	324	325	+0	-1	-4	+2	410
<b>Patient &amp; Client Care</b>	<b>869</b>	<b>896</b>	<b>924</b>	<b>895</b>	<b>896</b>	<b>+28</b>	<b>+28</b>	<b>-28</b>	<b>+2</b>	<b>1,053</b>

CHO 7: November 2022	WTE Dec 2019	WTE Dec 2020	WTE Dec 2021	WTE Oct 2022	WTE Nov 2022	Change Dec 2019 to Dec 20	Change Dec 2020 to Dec 21	Change Dec 2021 to Nov 22	Change Oct 2022 to Nov 22	Headcount [No.] Nov 2022
<b>CHO 7</b>	<b>6,515</b>	<b>6,783</b>	<b>7,073</b>	<b>7,147</b>	<b>7,199</b>	<b>+268</b>	<b>+290</b>	<b>+126</b>	<b>+52</b>	<b>8,313</b>
Consultants	60	66	67	65	64	+6	+1	-3	-0	68
Registrars	95	100	100	110	108	+5	-0	+8	-2	114
SHO/ Interns	36	38	41	45	45	+3	+3	+3	+0	48
Medical/ Dental, other	80	80	72	64	61	-1	-8	-11	-3	87
<b>Medical &amp; Dental</b>	<b>271</b>	<b>284</b>	<b>280</b>	<b>283</b>	<b>278</b>	<b>+13</b>	<b>-4</b>	<b>-2</b>	<b>-5</b>	<b>317</b>
Nurse/ Midwife Manager	396	407	445	451	460	+11	+38	+14	+8	490
Nurse/ Midwife Specialist & AN/MP	94	110	113	123	133	+16	+4	+19	+10	145
Staff Nurse/ Staff Midwife	993	1,021	1,064	1,048	1,048	+28	+43	-15	+0	1,197

CHO 7: November 2022	WTE Dec 2019	WTE Dec 2020	WTE Dec 2021	WTE Oct 2022	WTE Nov 2022	Change Dec 2019 to Dec 20	Change Dec 2020 to Dec 21	Change Dec 2021 to Nov 22	Change Oct 2022 to Nov 22	Headcount [No.] Nov 2022
<b>CHO 7</b>	<b>6,515</b>	<b>6,783</b>	<b>7,073</b>	<b>7,147</b>	<b>7,199</b>	<b>+268</b>	<b>+290</b>	<b>+126</b>	<b>+52</b>	<b>8,313</b>
Public Health Nurse	175	177	175	168	166	+1	-1	-9	-2	203
Nursing/ Midwifery Student	32	32	32	30	27	-0	+0	-5	-3	28
Nursing/ Midwifery other	10	9	10	11	11	-1	+0	+2	-0	13
<b>Nursing &amp; Midwifery</b>	<b>1,700</b>	<b>1,756</b>	<b>1,840</b>	<b>1,832</b>	<b>1,845</b>	<b>+56</b>	<b>+84</b>	<b>+6</b>	<b>+13</b>	<b>2,076</b>
Therapy Professions	450	463	471	494	488	+13	+8	+17	-5	555
Health Science/ Diagnostics	3	4	3	10	12	+1	-1	+9	+1	15
Social Care	371	400	433	462	476	+29	+33	+42	+13	528
Social Workers	105	108	111	116	121	+3	+3	+10	+5	136
Psychologists	81	87	89	95	97	+6	+2	+8	+2	108
Pharmacy	40	38	45	39	41	-2	+7	-3	+2	47
H&SC, Other	44	41	44	46	46	-3	+2	+2	+0	54
<b>Health &amp; Social Care Professionals</b>	<b>1,094</b>	<b>1,140</b>	<b>1,196</b>	<b>1,262</b>	<b>1,280</b>	<b>+46</b>	<b>+55</b>	<b>+85</b>	<b>+18</b>	<b>1,443</b>
Management (VIII & above)	73	85	100	112	110	+12	+15	+10	-2	112
Administrative/ Supervisory (V to VII)	182	214	254	276	281	+32	+40	+27	+4	295
Clerical (III & IV)	351	380	398	428	436	+30	+18	+38	+7	496
<b>Management &amp; Administrative</b>	<b>606</b>	<b>679</b>	<b>751</b>	<b>816</b>	<b>826</b>	<b>+73</b>	<b>+72</b>	<b>+75</b>	<b>+10</b>	<b>903</b>
Support	410	402	385	384	385	-9	-17	+0	+1	484
Maintenance/ Technical	41	46	48	37	43	+5	+1	-5	+5	46
<b>General Support</b>	<b>452</b>	<b>448</b>	<b>432</b>	<b>421</b>	<b>427</b>	<b>-4</b>	<b>-16</b>	<b>-5</b>	<b>+6</b>	<b>530</b>
Health Care Assistants	1,655	1,723	1,795	1,747	1,755	+68	+72	-40	+8	2,060
Home Help	127	132	122	128	130	+5	-10	+8	+3	236
Care, other	610	621	657	657	656	+11	+36	-1	-1	748
<b>Patient &amp; Client Care</b>	<b>2,392</b>	<b>2,476</b>	<b>2,574</b>	<b>2,532</b>	<b>2,542</b>	<b>+84</b>	<b>+98</b>	<b>-32</b>	<b>+10</b>	<b>3,044</b>

CHO 8: November 2022	WTE Dec 2019	WTE Dec 2020	WTE Dec 2021	WTE Oct 2022	WTE Nov 2022	Change Dec 2019 to Dec 20	Change Dec 2020 to Dec 21	Change Dec 2021 to Nov 22	Change Oct 2022 to Nov 22	Headcount [No.] Nov 2022
<b>CHO 8</b>	<b>6,135</b>	<b>6,337</b>	<b>6,449</b>	<b>6,428</b>	<b>6,450</b>	<b>+202</b>	<b>+112</b>	<b>+1</b>	<b>+22</b>	<b>7,676</b>
Consultants	42	44	44	43	43	+1	+1	-1	-0	45
Registrars	106	114	125	124	122	+8	+11	-3	-2	127
SHO/ Interns	38	27	23	27	30	-11	-4	+7	+2	31
Medical/ Dental, other	72	73	64	64	65	+0	-8	+1	+1	84
<b>Medical &amp; Dental</b>	<b>259</b>	<b>257</b>	<b>256</b>	<b>258</b>	<b>260</b>	<b>-1</b>	<b>-1</b>	<b>+3</b>	<b>+1</b>	<b>287</b>
Nurse/ Midwife Manager	372	379	376	370	369	+8	-3	-7	-1	397
Nurse/ Midwife Specialist & AN/MP	100	111	117	126	131	+12	+6	+14	+6	147
Staff Nurse/ Staff Midwife	998	1,013	1,001	997	1,002	+15	-12	+1	+5	1,160
Public Health Nurse	199	201	204	219	215	+2	+3	+11	-4	260
Nursing/ Midwifery Student	4	17	14	18	13	+13	-3	-1	-4	17
Nursing/ Midwifery other	9	12	13	10	10	+3	+1	-3	+0	11
<b>Nursing &amp; Midwifery</b>	<b>1,682</b>	<b>1,734</b>	<b>1,726</b>	<b>1,740</b>	<b>1,742</b>	<b>+52</b>	<b>-8</b>	<b>+16</b>	<b>+2</b>	<b>1,992</b>
Therapy Professions	377	395	398	379	378	+18	+3	-19	-1	454
Health Science/ Diagnostics	7	9	11	13	13	+2	+2	+2	+0	14
Social Care	368	388	409	413	411	+20	+22	+2	-2	501
Social Workers	88	89	93	104	106	+1	+4	+13	+2	122
Psychologists	120	115	116	109	109	-5	+0	-7	-1	118
Pharmacy	7	8	12	11	11	+1	+4	-2	+0	13
H&SC, Other	52	54	54	61	61	+1	+1	+6	-1	70
<b>Health &amp; Social Care Professionals</b>	<b>1,019</b>	<b>1,058</b>	<b>1,093</b>	<b>1,091</b>	<b>1,089</b>	<b>+38</b>	<b>+36</b>	<b>-5</b>	<b>-2</b>	<b>1,292</b>
Management (VIII & above)	62	67	76	82	84	+5	+9	+7	+2	86
Administrative/ Supervisory (V to VII)	176	204	235	239	239	+27	+31	+5	+0	255
Clerical (III & IV)	507	533	518	534	531	+26	-15	+13	-3	622

CHO 8: November 2022	WTE Dec 2019	WTE Dec 2020	WTE Dec 2021	WTE Oct 2022	WTE Nov 2022	Change Dec 2019 to Dec 20	Change Dec 2020 to Dec 21	Change Dec 2021 to Nov 22	Change Oct 2022 to Nov 22	Headcount [No.] Nov 2022
<b>CHO 8</b>	<b>6,135</b>	<b>6,337</b>	<b>6,449</b>	<b>6,428</b>	<b>6,450</b>	<b>+202</b>	<b>+112</b>	<b>+1</b>	<b>+22</b>	<b>7,676</b>
<b>Management &amp; Administrative</b>	<b>746</b>	<b>803</b>	<b>829</b>	<b>855</b>	<b>854</b>	<b>+58</b>	<b>+26</b>	<b>+25</b>	<b>-1</b>	<b>963</b>
Support	127	118	112	107	105	-9	-6	-6	-1	133
Maintenance/ Technical	69	69	64	63	62	-0	-5	-1	-1	66
<b>General Support</b>	<b>196</b>	<b>187</b>	<b>175</b>	<b>170</b>	<b>168</b>	<b>-9</b>	<b>-11</b>	<b>-8</b>	<b>-2</b>	<b>199</b>
Health Care Assistants	1,577	1,663	1,736	1,632	1,652	+85	+73	-84	+20	1,990
Home Help	418	397	385	417	416	-21	-12	+30	-1	632
Care, other	237	238	248	265	270	+1	+9	+22	+4	321
<b>Patient &amp; Client Care</b>	<b>2,233</b>	<b>2,298</b>	<b>2,369</b>	<b>2,314</b>	<b>2,337</b>	<b>+65</b>	<b>+71</b>	<b>-31</b>	<b>+23</b>	<b>2,943</b>

CHO 9: November 2022	WTE Dec 2019	WTE Dec 2020	WTE Dec 2021	WTE Oct 2022	WTE Nov 2022	Change Dec 2019 to Dec 20	Change Dec 2020 to Dec 21	Change Dec 2021 to Nov 22	Change Oct 2022 to Nov 22	Headcount [No.] Nov 2022
<b>CHO 9</b>	<b>6,582</b>	<b>6,950</b>	<b>7,165</b>	<b>7,194</b>	<b>7,259</b>	<b>+367</b>	<b>+216</b>	<b>+93</b>	<b>+64</b>	<b>8,308</b>
Consultants	68	64	68	72	71	-4	+4	+3	-1	79
Registrars	98	91	116	133	130	-7	+25	+14	-3	136
SHO/ Interns	66	71	48	49	51	+5	-23	+3	+2	53
Medical/ Dental, other	57	56	58	57	56	-1	+1	-1	-0	70
<b>Medical &amp; Dental</b>	<b>290</b>	<b>283</b>	<b>290</b>	<b>311</b>	<b>309</b>	<b>-7</b>	<b>+7</b>	<b>+19</b>	<b>-2</b>	<b>338</b>
Nurse/ Midwife Manager	435	457	480	488	491	+22	+23	+11	+3	527
Nurse/ Midwife Specialist & AN/MP	85	101	111	140	146	+17	+10	+35	+6	157
Staff Nurse/ Staff Midwife	1,196	1,223	1,239	1,212	1,219	+28	+15	-19	+7	1,384
Public Health Nurse	176	182	181	178	176	+6	-1	-5	-2	211
Nursing/ Midwifery Student	55	60	48	38	37	+5	-12	-11	-0	40
Nursing/ Midwifery other	20	23	19	21	21	+3	-4	+2	+0	23
<b>Nursing &amp; Midwifery</b>	<b>1,966</b>	<b>2,046</b>	<b>2,078</b>	<b>2,077</b>	<b>2,091</b>	<b>+81</b>	<b>+32</b>	<b>+13</b>	<b>+14</b>	<b>2,342</b>
Therapy Professions	486	530	571	586	589	+44	+41	+18	+3	671
Health Science/ Diagnostics	37	34	32	26	26	-3	-1	-6	-0	27
Social Care	695	745	814	799	814	+50	+69	-0	+15	977
Social Workers	125	139	133	155	157	+13	-6	+25	+2	176
Psychologists	164	183	181	183	187	+19	-2	+7	+5	205
Pharmacy	25	29	30	27	27	+5	+1	-3	+0	33
H&SC, Other	71	69	77	65	66	-2	+8	-11	+1	76
<b>Health &amp; Social Care Professionals</b>	<b>1,603</b>	<b>1,728</b>	<b>1,838</b>	<b>1,840</b>	<b>1,867</b>	<b>+125</b>	<b>+110</b>	<b>+29</b>	<b>+26</b>	<b>2,165</b>
Management (VIII & above)	79	85	98	98	97	+6	+13	-1	-1	99
Administrative/ Supervisory (V to VII)	208	243	309	353	360	+35	+66	+51	+7	379
Clerical (III & IV)	451	507	543	522	523	+55	+37	-20	+1	610
<b>Management &amp; Administrative</b>	<b>739</b>	<b>835</b>	<b>950</b>	<b>973</b>	<b>980</b>	<b>+96</b>	<b>+115</b>	<b>+31</b>	<b>+7</b>	<b>1,088</b>
Support	452	403	398	385	385	-49	-5	-13	+0	467
Maintenance/ Technical	35	36	34	35	36	+1	-2	+2	+1	38
<b>General Support</b>	<b>487</b>	<b>439</b>	<b>432</b>	<b>420</b>	<b>421</b>	<b>-48</b>	<b>-7</b>	<b>-11</b>	<b>+1</b>	<b>505</b>
Health Care Assistants	1,278	1,385	1,344	1,304	1,321	+108	-41	-23	+18	1,565
Care, other	221	233	234	269	269	+12	+1	+35	+1	305
<b>Patient &amp; Client Care</b>	<b>1,499</b>	<b>1,618</b>	<b>1,578</b>	<b>1,572</b>	<b>1,591</b>	<b>+120</b>	<b>-41</b>	<b>+13</b>	<b>+18</b>	<b>1,870</b>

other Community Services: November 2022	WTE Dec 2019	WTE Dec 2020	WTE Dec 2021	WTE Oct 2022	WTE Nov 2022	Change Dec 2019 to Dec 20	Change Dec 2020 to Dec 21	Change Dec 2021 to Nov 22	Change Oct 2022 to Nov 22	Headcount [No.] Nov 2022
<b>other Comm</b>	<b>638</b>	<b>709</b>	<b>740</b>	<b>723</b>	<b>728</b>	<b>+71</b>	<b>+31</b>	<b>-12</b>	<b>+5</b>	<b>773</b>
Consultants	17	18	19	18	18	+1	+2	-1	+0	19

other Community Services: November 2022	WTE Dec 2019	WTE Dec 2020	WTE Dec 2021	WTE Oct 2022	WTE Nov 2022	Change Dec 2019 to Dec 20	Change Dec 2020 to Dec 21	Change Dec 2021 to Nov 22	Change Oct 2022 to Nov 22	Headcount [No.] Nov 2022
<b>other Comm</b>	<b>638</b>	<b>709</b>	<b>740</b>	<b>723</b>	<b>728</b>	<b>+71</b>	<b>+31</b>	<b>-12</b>	<b>+5</b>	<b>773</b>
Registrars	25	23	27	30	30	-2	+5	+3	+0	31
SHO/ Interns	2	6	6	4	5	+4	+0	-1	+1	5
Medical/ Dental, other	0	0				-0	-0			
<b>Medical &amp; Dental</b>	<b>44</b>	<b>46</b>	<b>53</b>	<b>52</b>	<b>52</b>	<b>+3</b>	<b>+6</b>	<b>-0</b>	<b>+1</b>	<b>55</b>
Nurse/ Midwife Manager	66	82	84	85	87	+16	+2	+3	+3	92
Nurse/ Midwife Specialist & AN/MP	8	13	11	10	11	+4	-1	-1	+0	12
Staff Nurse/ Staff Midwife	174	174	179	157	154	+0	+5	-26	-3	159
Nursing/ Midwifery other	1	2	2	2	2	+1	+0	+0	+0	2
<b>Nursing &amp; Midwifery</b>	<b>249</b>	<b>271</b>	<b>277</b>	<b>254</b>	<b>253</b>	<b>+22</b>	<b>+6</b>	<b>-24</b>	<b>-0</b>	<b>265</b>
Therapy Professions	11	12	13	10	10	+1	+1	-3	+0	10
Health Science/ Diagnostics	9	8	7	8	8	-1	-1	+1	+0	8
Social Care	4	4	4	3	3	+0	+0	-1	-0	3
Social Workers	29	33	30	16	16	+5	-3	-15	-0	18
Psychologists	7	7	8	8	6	-0	+1	-2	-2	6
Pharmacy	3	4	4	10	12	+1	+0	+8	+1	12
H&SC, Other	3	4	3	3	3	+1	-1	+0	+0	3
<b>Health &amp; Social Care Professionals</b>	<b>65</b>	<b>71</b>	<b>69</b>	<b>57</b>	<b>57</b>	<b>+7</b>	<b>-2</b>	<b>-13</b>	<b>-1</b>	<b>60</b>
Management (VIII & above)	65	69	66	74	74	+4	-3	+8	+0	76
Administrative/ Supervisory (V to VII)	76	77	94	109	111	+2	+17	+17	+3	118
Clerical (III & IV)	70	69	77	71	72	-1	+8	-5	+2	82
<b>Management &amp; Administrative</b>	<b>212</b>	<b>216</b>	<b>238</b>	<b>253</b>	<b>258</b>	<b>+4</b>	<b>+22</b>	<b>+20</b>	<b>+5</b>	<b>276</b>
Support	14	20	19	23	23	+6	-1	+4	-0	26
Maintenance/ Technical	3	7	7	10	10	+4	-0	+3	+0	10
<b>General Support</b>	<b>17</b>	<b>27</b>	<b>26</b>	<b>33</b>	<b>33</b>	<b>+10</b>	<b>-1</b>	<b>+7</b>	<b>-0</b>	<b>36</b>
Health Care Assistants	37	62	62	60	60	+25	-0	-2	+0	66
Care, other	15	16	16	14	14	+0	+0	-2	+0	15
<b>Patient &amp; Client Care</b>	<b>52</b>	<b>78</b>	<b>78</b>	<b>74</b>	<b>74</b>	<b>+26</b>	<b>+0</b>	<b>-4</b>	<b>+0</b>	<b>81</b>

Health & Wellbeing: November 2022	WTE Dec 2019	WTE Dec 2020	WTE Dec 2021	WTE Oct 2022	WTE Nov 2022	Change Dec 2019 to Dec 20	Change Dec 2020 to Dec 21	Change Dec 2021 to Nov 22	Change Oct 2022 to Nov 22	Headcount [No.] Nov 2022
<b>HWB</b>	<b>574</b>	<b>511</b>	<b>641</b>	<b>676</b>	<b>683</b>	<b>-62</b>	<b>+129</b>	<b>+42</b>	<b>+7</b>	<b>738</b>
Consultants	1	2	1	25	26	+1	-1	+25	+1	27
Registrars	28	29	35	36	36	+2	+6	+1	-0	38
Medical/ Dental, other	89	102	105	81	82	+12	+4	-23	+1	91
<b>Medical &amp; Dental</b>	<b>118</b>	<b>133</b>	<b>141</b>	<b>142</b>	<b>144</b>	<b>+15</b>	<b>+8</b>	<b>+3</b>	<b>+2</b>	<b>156</b>
Nurse/ Midwife Manager	14	15	32	42	42	+1	+17	+11	-0	45
Nurse/ Midwife Specialist & AN/MP	4	4	1	2	2	-1	-3	+1	+0	2
Staff Nurse/ Staff Midwife	1	4	28	26	26	+2	+25	-3	-0	29
Public Health Nurse	4	3	2	2	2	-1	-1	-0	+0	2
<b>Nursing &amp; Midwifery</b>	<b>23</b>	<b>25</b>	<b>63</b>	<b>72</b>	<b>72</b>	<b>+2</b>	<b>+38</b>	<b>+9</b>	<b>-0</b>	<b>78</b>
Therapy Professions	18	9	5	6	6	-9	-4	+1	+0	7
Health Science/ Diagnostics	60	60	62	50	51	+0	+2	-11	+1	58
Psychologists	1	1	1	1	1	+0	+0	+0	+0	1
Pharmacy	2	5	5	4	4	+3	+0	-1	+0	4
H&SC, Other	34	38	40	60	63	+4	+2	+23	+3	68
<b>Health &amp; Social Care Professionals</b>	<b>115</b>	<b>114</b>	<b>114</b>	<b>121</b>	<b>125</b>	<b>-2</b>	<b>+0</b>	<b>+12</b>	<b>+4</b>	<b>138</b>
Management (VIII & above)	45	41	55	65	67	-3	+14	+12	+2	69
Administrative/ Supervisory (V to VII)	136	109	155	166	166	-28	+47	+11	-0	174
Clerical (III & IV)	100	84	105	103	101	-16	+21	-4	-1	114
<b>Management &amp; Administrative</b>	<b>281</b>	<b>234</b>	<b>315</b>	<b>334</b>	<b>334</b>	<b>-47</b>	<b>+81</b>	<b>+19</b>	<b>+1</b>	<b>357</b>

Health & Wellbeing: November 2022	WTE Dec 2019	WTE Dec 2020	WTE Dec 2021	WTE Oct 2022	WTE Nov 2022	Change Dec 2019 to Dec 20	Change Dec 2020 to Dec 21	Change Dec 2021 to Nov 22	Change Oct 2022 to Nov 22	Headcount [No.] Nov 2022
<b>HWB</b>	<b>574</b>	<b>511</b>	<b>641</b>	<b>676</b>	<b>683</b>	<b>-62</b>	<b>+129</b>	<b>+42</b>	<b>+7</b>	<b>738</b>
Support	1	1	1	2	2	+0	+0	+1	+0	3
<b>General Support</b>	<b>1</b>	<b>1</b>	<b>1</b>	<b>2</b>	<b>2</b>	<b>+0</b>	<b>+0</b>	<b>+1</b>	<b>+0</b>	<b>3</b>
Health Care Assistants	0	0	0	1	1	+0	+0	+1	+0	2
Care, other	35	4	5	3	4	-31	+1	-2	+0	4
<b>Patient &amp; Client Care</b>	<b>35</b>	<b>4</b>	<b>6</b>	<b>4</b>	<b>5</b>	<b>-31</b>	<b>+1</b>	<b>-1</b>	<b>+0</b>	<b>6</b>

Corporate: November 2022	WTE Dec 2019	WTE Dec 2020	WTE Dec 2021	WTE Oct 2022	WTE Nov 2022	Change Dec 2019 to Dec 20	Change Dec 2020 to Dec 21	Change Dec 2021 to Nov 22	Change Oct 2022 to Nov 22	Headcount [No.] Nov 2022
<b>Corp</b>	<b>3,964</b>	<b>4,179</b>	<b>4,778</b>	<b>5,031</b>	<b>5,087</b>	<b>+215</b>	<b>+599</b>	<b>+309</b>	<b>+56</b>	<b>5,436</b>
Consultants	43	42	46	42	42	-1	+3	-4	+0	47
Registrars	24	30	35	28	29	+6	+5	-6	+1	31
SHO/ Interns	1	2	1	1	1	+1	-1	+1	+0	2
Medical/ Dental, other	26	25	29	28	29	-1	+4	+0	+1	47
<b>Medical &amp; Dental</b>	<b>94</b>	<b>99</b>	<b>111</b>	<b>99</b>	<b>102</b>	<b>+5</b>	<b>+12</b>	<b>-9</b>	<b>+2</b>	<b>127</b>
Nurse/ Midwife Manager	100	112	117	130	132	+12	+4	+15	+2	150
Nurse/ Midwife Specialist & AN/MP	10	12	16	11	11	+2	+5	-5	-0	14
Staff Nurse/ Staff Midwife	1	10	13	9	7	+9	+3	-6	-2	10
Public Health Nurse	0	0	0	0	0	+0	-0	+0	+0	0
Nursing/ Midwifery other	66	69	66	74	73	+2	-3	+7	-1	78
<b>Nursing &amp; Midwifery</b>	<b>178</b>	<b>203</b>	<b>212</b>	<b>225</b>	<b>223</b>	<b>+26</b>	<b>+9</b>	<b>+11</b>	<b>-2</b>	<b>252</b>
Therapy Professions	2	5	4	10	11	+2	-1	+8	+1	13
Health Science/ Diagnostics	89	93	96	88	88	+4	+3	-7	+0	119
Social Workers	4	3	6	18	19	-1	+3	+13	+1	20
Psychologists	1	1	1			+0	+0	-1		
Pharmacy	37	45	52	57	60	+9	+7	+8	+3	61
H&SC, Other	533	547	561	552	562	+14	+14	+0	+10	608
<b>Health &amp; Social Care Professionals</b>	<b>666</b>	<b>694</b>	<b>720</b>	<b>725</b>	<b>741</b>	<b>+28</b>	<b>+25</b>	<b>+21</b>	<b>+16</b>	<b>821</b>
Management (VIII & above)	606	634	722	785	788	+28	+88	+66	+2	807
Administrative/ Supervisory (V to VII)	1,110	1,207	1,489	1,677	1,712	+97	+282	+223	+36	1,783
Clerical (III & IV)	1,194	1,217	1,400	1,395	1,401	+23	+182	+2	+6	1,518
<b>Management &amp; Administrative</b>	<b>2,910</b>	<b>3,058</b>	<b>3,611</b>	<b>3,857</b>	<b>3,901</b>	<b>+148</b>	<b>+553</b>	<b>+291</b>	<b>+44</b>	<b>4,108</b>
Support	92	95	89	97	95	+3	-6	+6	-3	100
Maintenance/ Technical	11	12	10	11	11	+1	-2	+1	+0	11
<b>General Support</b>	<b>103</b>	<b>107</b>	<b>99</b>	<b>108</b>	<b>106</b>	<b>+4</b>	<b>-8</b>	<b>+7</b>	<b>-3</b>	<b>111</b>
Health Care Assistants	9	15	24	16	14	+5	+9	-10	-2	16
Ambulance Staff	3	1	1	1	1	-2	+0	+0	+0	1
Care, other	2	2	1			+0	-1	-1		
<b>Patient &amp; Client Care</b>	<b>14</b>	<b>18</b>	<b>26</b>	<b>17</b>	<b>15</b>	<b>+3</b>	<b>+8</b>	<b>-11</b>	<b>-2</b>	<b>17</b>

Health Business Services: November 2022	WTE Dec 2019	WTE Dec 2020	WTE Dec 2021	WTE Oct 2022	WTE Nov 2022	Change Dec 2019 to Dec 20	Change Dec 2020 to Dec 21	Change Dec 2021 to Nov 22	Change Oct 2022 to Nov 22	Headcount [No.] Nov 2022
<b>HBS</b>	<b>654</b>	<b>668</b>	<b>405</b>	<b>383</b>	<b>387</b>	<b>+14</b>	<b>-263</b>	<b>-19</b>	<b>+4</b>	<b>400</b>
Medical/ Dental, other	2					-2				
<b>Medical &amp; Dental</b>	<b>2</b>					<b>-2</b>				
Nurse/ Midwife Manager	6	3	5	5	4	-3	+2	-1	-1	4
Nursing/ Midwifery other	1	1				+0	-1			
<b>Nursing &amp; Midwifery</b>	<b>6</b>	<b>4</b>	<b>5</b>	<b>5</b>	<b>4</b>	<b>-3</b>	<b>+1</b>	<b>-1</b>	<b>-1</b>	<b>4</b>

Health Business Services: November 2022	WTE Dec 2019	WTE Dec 2020	WTE Dec 2021	WTE Oct 2022	WTE Nov 2022	Change Dec 2019 to Dec 20	Change Dec 2020 to Dec 21	Change Dec 2021 to Nov 22	Change Oct 2022 to Nov 22	Headcount [No.] Nov 2022
<b>HBS</b>	<b>654</b>	<b>668</b>	<b>405</b>	<b>383</b>	<b>387</b>	<b>+14</b>	<b>-263</b>	<b>-19</b>	<b>+4</b>	<b>400</b>
Health Science/ Diagnostics	1	1	1	1	1	+0	+0	+0	+0	1
H&SC, Other	1	1	1		0	+0	+0	-1	+0	1
<b>Health &amp; Social Care Professionals</b>	<b>2</b>	<b>2</b>	<b>2</b>	<b>1</b>	<b>1</b>	<b>+0</b>	<b>+0</b>	<b>-1</b>	<b>+0</b>	<b>2</b>
Management (VIII & above)	56	54	39	37	39	-2	-15	+0	+2	40
Administrative/ Supervisory (V to VII)	127	136	63	64	63	+8	-73	-0	-2	64
Clerical (III & IV)	210	225	53	50	52	+15	-171	-1	+2	56
<b>Management &amp; Administrative</b>	<b>394</b>	<b>415</b>	<b>155</b>	<b>152</b>	<b>154</b>	<b>+21</b>	<b>-259</b>	<b>-1</b>	<b>+2</b>	<b>160</b>
Support	21	19	17	16	15	-2	-2	-2	-1	17
Maintenance/ Technical	228	228	225	208	212	-0	-3	-13	+3	216
<b>General Support</b>	<b>249</b>	<b>247</b>	<b>242</b>	<b>224</b>	<b>227</b>	<b>-2</b>	<b>-5</b>	<b>-15</b>	<b>+3</b>	<b>233</b>
Health Care Assistants	1	1	1	1	1	+0	+0	+0	+0	1
<b>Patient &amp; Client Care</b>	<b>1</b>	<b>1</b>	<b>1</b>	<b>1</b>	<b>1</b>	<b>+0</b>	<b>+0</b>	<b>+0</b>	<b>+0</b>	<b>1</b>



HSE, S38 Voluntary Hospitals & Agencies / Staff Category & Staff Group: November 2022

Health Service Employment Report: November 2022

Employment by Administration & Staff Group: November 2022	WTE Dec 2019	WTE Dec 2020	WTE Dec 2021	WTE Oct 2022	WTE Nov 2022	Change Dec 2019 to Dec 20	Change Dec 2020 to Dec 21	Change Dec 2021 to Nov 22	Change Oct 2022 to Nov 22	Headcount [No.] Nov 2022
<b>Health Service Executive</b>	<b>76,905</b>	<b>81,192</b>	<b>85,508</b>	<b>88,373</b>	<b>88,984</b>	<b>+4,287</b>	<b>+4,316</b>	<b>+3,476</b>	<b>+610</b>	<b>100,255</b>
Consultants	1,899	1,995	2,083	2,180	2,182	+96	+89	+99	+2	2,329
Registrars	2,313	2,433	2,592	2,713	2,721	+121	+159	+129	+9	2,819
SHO/ Interns	2,047	2,335	2,360	2,415	2,423	+287	+25	+63	+8	2,502
Medical/ Dental, other	764	784	760	744	742	+20	-24	-19	-2	1,004
<b>Medical &amp; Dental</b>	<b>7,023</b>	<b>7,546</b>	<b>7,795</b>	<b>8,052</b>	<b>8,068</b>	<b>+523</b>	<b>+249</b>	<b>+273</b>	<b>+16</b>	<b>8,654</b>
Nurse/ Midwife Manager	4,985	5,228	5,546	5,772	5,822	+243	+318	+276	+50	6,282
Nurse/ Midwife Specialist & AN/MP	1,276	1,482	1,607	1,893	1,958	+206	+125	+351	+64	2,130
Staff Nurse/ Staff Midwife	16,587	17,302	18,107	18,383	18,648	+715	+805	+541	+265	21,404
Public Health Nurse	1,537	1,557	1,523	1,496	1,508	+20	-34	-15	+12	1,813
Nursing/ Midwifery Student	374	323	302	536	417	-52	-20	+114	-119	535
Nursing/ Midwifery other	183	201	188	204	201	+18	-14	+14	-2	225
<b>Nursing &amp; Midwifery</b>	<b>24,943</b>	<b>26,094</b>	<b>27,273</b>	<b>28,284</b>	<b>28,553</b>	<b>+1,151</b>	<b>+1,179</b>	<b>+1,280</b>	<b>+269</b>	<b>32,389</b>
Therapy Professions	3,647	3,902	4,156	4,441	4,480	+255	+254	+324	+39	5,129
Health Science/ Diagnostics	2,629	2,802	2,927	2,987	3,014	+173	+125	+87	+27	3,367
Social Care	178	191	190	192	199	+14	-1	+9	+8	221
Social Workers	702	757	787	870	892	+55	+30	+104	+22	996
Psychologists	767	796	813	833	842	+29	+17	+28	+8	931
Pharmacy	570	665	775	800	813	+95	+110	+38	+13	924
H&SC, Other	960	972	1,146	1,084	1,110	+12	+174	-36	+26	1,301
<b>Health &amp; Social Care Professionals</b>	<b>9,453</b>	<b>10,086</b>	<b>10,795</b>	<b>11,208</b>	<b>11,350</b>	<b>+633</b>	<b>+709</b>	<b>+555</b>	<b>+143</b>	<b>12,869</b>
Management (VIII & above)	1,435	1,521	1,712	1,878	1,888	+86	+191	+175	+9	1,932
Administrative/ Supervisory (V to VII)	3,336	3,796	4,571	5,255	5,361	+460	+775	+790	+106	5,619
Clerical (III & IV)	8,415	8,617	9,083	9,206	9,243	+202	+466	+160	+37	10,319
<b>Management &amp; Administrative</b>	<b>13,187</b>	<b>13,934</b>	<b>15,366</b>	<b>16,339</b>	<b>16,492</b>	<b>+747</b>	<b>+1,433</b>	<b>+1,125</b>	<b>+152</b>	<b>17,870</b>
Support	4,938	5,327	5,456	5,530	5,541	+389	+129	+85	+10	6,293
Maintenance/ Technical	816	821	821	813	824	+5	-0	+3	+10	850
<b>General Support</b>	<b>5,754</b>	<b>6,148</b>	<b>6,277</b>	<b>6,344</b>	<b>6,365</b>	<b>+394</b>	<b>+129</b>	<b>+88</b>	<b>+21</b>	<b>7,143</b>
Health Care Assistants	9,884	10,651	11,026	10,777	10,801	+767	+376	-225	+24	12,116
Home Help	3,569	3,543	3,546	3,768	3,754	-26	+2	+209	-13	5,299
Ambulance Staff	1,828	1,877	1,936	1,950	1,950	+49	+59	+14	+0	2,016
Care, other	1,265	1,313	1,493	1,653	1,651	+48	+180	+158	-2	1,899
<b>Patient &amp; Client Care</b>	<b>16,546</b>	<b>17,384</b>	<b>18,001</b>	<b>18,147</b>	<b>18,156</b>	<b>+839</b>	<b>+617</b>	<b>+155</b>	<b>+9</b>	<b>21,330</b>

Health Service Employment Report: November 2022

Employment by Administration & Staff Group: November 2022	WTE Dec 2019	WTE Dec 2020	WTE Dec 2021	WTE Oct 2022	WTE Nov 2022	Change Dec 2019 to Dec 20	Change Dec 2020 to Dec 21	Change Dec 2021 to Nov 22	Change Oct 2022 to Nov 22	Headcount [No.] Nov 2022
<b>Section 38 Hospitals</b>	<b>26,687</b>	<b>28,234</b>	<b>29,464</b>	<b>30,288</b>	<b>30,682</b>	<b>+1,547</b>	<b>+1,230</b>	<b>+1,218</b>	<b>+394</b>	<b>33,927</b>
Consultants	1,303	1,413	1,476	1,600	1,620	+110	+63	+144	+20	1,776
Registrars	1,324	1,404	1,464	1,588	1,581	+80	+60	+117	-7	1,629
SHO/ Interns	1,033	1,220	1,195	1,186	1,197	+187	-25	+2	+11	1,227
Medical/ Dental, other	23	25	23	28	29	+2	-1	+6	+1	45



## Health Service Employment Report: November 2022

Employment by Administration & Staff Group: November 2022	WTE Dec 2019	WTE Dec 2020	WTE Dec 2021	WTE Oct 2022	WTE Nov 2022	Change Dec 2019 to Dec 20	Change Dec 2020 to Dec 21	Change Dec 2021 to Nov 22	Change Oct 2022 to Nov 22	Headcount [No.] Nov 2022
<b>Section 38 Hospitals</b>	<b>26,687</b>	<b>28,234</b>	<b>29,464</b>	<b>30,288</b>	<b>30,682</b>	<b>+1,547</b>	<b>+1,230</b>	<b>+1,218</b>	<b>+394</b>	<b>33,927</b>
<b>Medical &amp; Dental</b>	<b>3,683</b>	<b>4,062</b>	<b>4,158</b>	<b>4,402</b>	<b>4,427</b>	<b>+379</b>	<b>+97</b>	<b>+269</b>	<b>+26</b>	<b>4,677</b>
Nurse/ Midwife Manager	2,223	2,344	2,498	2,636	2,662	+121	+154	+164	+26	2,934
Nurse/ Midwife Specialist & AN/MP	636	721	776	858	868	+85	+55	+93	+10	975
Staff Nurse/ Staff Midwife	6,916	7,224	7,496	7,453	7,668	+308	+272	+172	+215	8,382
Nursing/ Midwifery Student	238	235	200	305	325	-3	-35	+124	+20	410
Nursing/ Midwifery other	148	139	132	98	100	-8	-7	-32	+1	115
<b>Nursing &amp; Midwifery</b>	<b>10,161</b>	<b>10,663</b>	<b>11,102</b>	<b>11,350</b>	<b>11,622</b>	<b>+502</b>	<b>+439</b>	<b>+520</b>	<b>+273</b>	<b>12,816</b>
Therapy Professions	1,028	1,105	1,194	1,194	1,214	+77	+88	+20	+19	1,357
Health Science/ Diagnostics	1,848	1,907	1,970	2,006	2,012	+58	+63	+42	+5	2,208
Social Care	1	1	1	1	1	+0	+0	+0	+0	2
Social Workers	257	275	292	293	298	+18	+17	+6	+5	331
Psychologists	92	100	114	119	119	+8	+13	+5	-1	142
Pharmacy	445	476	491	487	488	+31	+15	-3	+1	525
H&SC, Other	98	108	127	122	131	+10	+19	+4	+9	149
<b>Health &amp; Social Care Professionals</b>	<b>3,769</b>	<b>3,972</b>	<b>4,188</b>	<b>4,222</b>	<b>4,261</b>	<b>+203</b>	<b>+216</b>	<b>+73</b>	<b>+39</b>	<b>4,714</b>
Management (VIII & above)	259	288	334	368	358	+28	+46	+24	-9	369
Administrative/ Supervisory (V to VII)	1,451	1,596	1,689	1,789	1,815	+145	+92	+126	+26	1,938
Clerical (III & IV)	2,772	2,793	2,929	3,006	3,012	+21	+136	+83	+6	3,493
<b>Management &amp; Administrative</b>	<b>4,483</b>	<b>4,676</b>	<b>4,952</b>	<b>5,162</b>	<b>5,185</b>	<b>+194</b>	<b>+275</b>	<b>+234</b>	<b>+23</b>	<b>5,800</b>
Support	2,415	2,533	2,561	2,538	2,555	+118	+27	-6	+17	2,931
Maintenance/ Technical	238	244	242	263	265	+6	-2	+23	+2	269
<b>General Support</b>	<b>2,653</b>	<b>2,778</b>	<b>2,803</b>	<b>2,801</b>	<b>2,820</b>	<b>+124</b>	<b>+25</b>	<b>+17</b>	<b>+19</b>	<b>3,200</b>
Health Care Assistants	1,873	2,018	2,190	2,276	2,289	+145	+172	+99	+13	2,627
Care, other	65	66	71	76	77	+0	+6	+6	+1	93
<b>Patient &amp; Client Care</b>	<b>1,938</b>	<b>2,083</b>	<b>2,261</b>	<b>2,352</b>	<b>2,367</b>	<b>+145</b>	<b>+178</b>	<b>+105</b>	<b>+15</b>	<b>2,720</b>

## Health Service Employment Report: November 2022

Employment by Administration & Staff Group: November 2022	WTE Dec 2019	WTE Dec 2020	WTE Dec 2021	WTE Oct 2022	WTE Nov 2022	Change Dec 2019 to Dec 20	Change Dec 2020 to Dec 21	Change Dec 2021 to Nov 22	Change Oct 2022 to Nov 22	Headcount [No.] Nov 2022
<b>Section 38 Voluntary Agencies</b>	<b>16,225</b>	<b>16,748</b>	<b>17,351</b>	<b>17,431</b>	<b>17,554</b>	<b>+523</b>	<b>+603</b>	<b>+203</b>	<b>+124</b>	<b>21,045</b>
Consultants	48	51	49	57	58	+3	-2	+9	+1	74
Registrars	43	39	49	44	41	-4	+10	-7	-2	45
SHO/ Interns	36	40	32	33	35	+4	-8	+3	+2	45
Medical/ Dental, other	24	24	30	28	28	+0	+6	-2	-0	64
<b>Medical &amp; Dental</b>	<b>151</b>	<b>153</b>	<b>159</b>	<b>161</b>	<b>162</b>	<b>+2</b>	<b>+6</b>	<b>+3</b>	<b>+1</b>	<b>228</b>
Nurse/ Midwife Manager	776	772	808	820	832	-4	+36	+25	+13	904
Nurse/ Midwife Specialist & AN/MP	84	95	99	98	106	+12	+3	+7	+7	122
Staff Nurse/ Staff Midwife	2,190	2,237	2,247	2,206	2,223	+47	+10	-24	+17	2,595
Nursing/ Midwifery Student	32	34	24	16	14	+2	-10	-10	-2	25
Nursing/ Midwifery other	19	22	24	24	24	+3	+3	-1	+0	26
<b>Nursing &amp; Midwifery</b>	<b>3,101</b>	<b>3,160</b>	<b>3,202</b>	<b>3,163</b>	<b>3,198</b>	<b>+60</b>	<b>+41</b>	<b>-3</b>	<b>+35</b>	<b>3,672</b>
Therapy Professions	559	558	597	592	594	-2	+40	-3	+2	697
Health Science/ Diagnostics	23	22	21	20	20	-1	-1	-1	+0	25
Social Care	2,531	2,716	2,936	2,930	2,951	+185	+220	+15	+21	3,471
Social Workers	206	206	216	222	228	+0	+10	+11	+6	263
Psychologists	145	170	168	160	164	+25	-2	-5	+4	187

## Health Service Employment Report: November 2022

Employment by Administration & Staff Group: November 2022	WTE Dec 2019	WTE Dec 2020	WTE Dec 2021	WTE Oct 2022	WTE Nov 2022	Change Dec 2019 to Dec 20	Change Dec 2020 to Dec 21	Change Dec 2021 to Nov 22	Change Oct 2022 to Nov 22	Headcount [No.] Nov 2022
<b>Section 38 Voluntary Agencies</b>	<b>16,225</b>	<b>16,748</b>	<b>17,351</b>	<b>17,431</b>	<b>17,554</b>	<b>+523</b>	<b>+603</b>	<b>+203</b>	<b>+124</b>	<b>21,045</b>
Pharmacy	23	23	26	22	23	-0	+3	-2	+2	29
H&SC, Other	65	55	51	52	53	-10	-4	+2	+1	73
<b>Health &amp; Social Care Professionals</b>	<b>3,552</b>	<b>3,749</b>	<b>4,015</b>	<b>3,998</b>	<b>4,033</b>	<b>+197</b>	<b>+266</b>	<b>+18</b>	<b>+35</b>	<b>4,745</b>
Management (VIII & above)	147	161	169	171	170	+13	+9	+1	-1	176
Administrative/ Supervisory (V to VII)	412	429	446	512	513	+17	+17	+68	+1	557
Clerical (III & IV)	618	628	649	652	655	+11	+21	+6	+3	821
<b>Management &amp; Administrative</b>	<b>1,177</b>	<b>1,218</b>	<b>1,264</b>	<b>1,336</b>	<b>1,339</b>	<b>+41</b>	<b>+46</b>	<b>+75</b>	<b>+3</b>	<b>1,554</b>
Support	881	816	797	804	802	-65	-19	+6	-1	1,113
Maintenance/ Technical	128	134	134	124	131	+6	-0	-3	+8	145
<b>General Support</b>	<b>1,009</b>	<b>950</b>	<b>931</b>	<b>927</b>	<b>934</b>	<b>-59</b>	<b>-19</b>	<b>+3</b>	<b>+7</b>	<b>1,258</b>
Health Care Assistants	5,640	5,885	6,110	6,179	6,218	+245	+225	+108	+39	7,577
Care, other	1,595	1,632	1,670	1,667	1,670	+37	+38	+0	+4	2,011
<b>Patient &amp; Client Care</b>	<b>7,235</b>	<b>7,517</b>	<b>7,780</b>	<b>7,845</b>	<b>7,888</b>	<b>+282</b>	<b>+262</b>	<b>+109</b>	<b>+43</b>	<b>9,588</b>

WTE change 2020, 2021, 2022

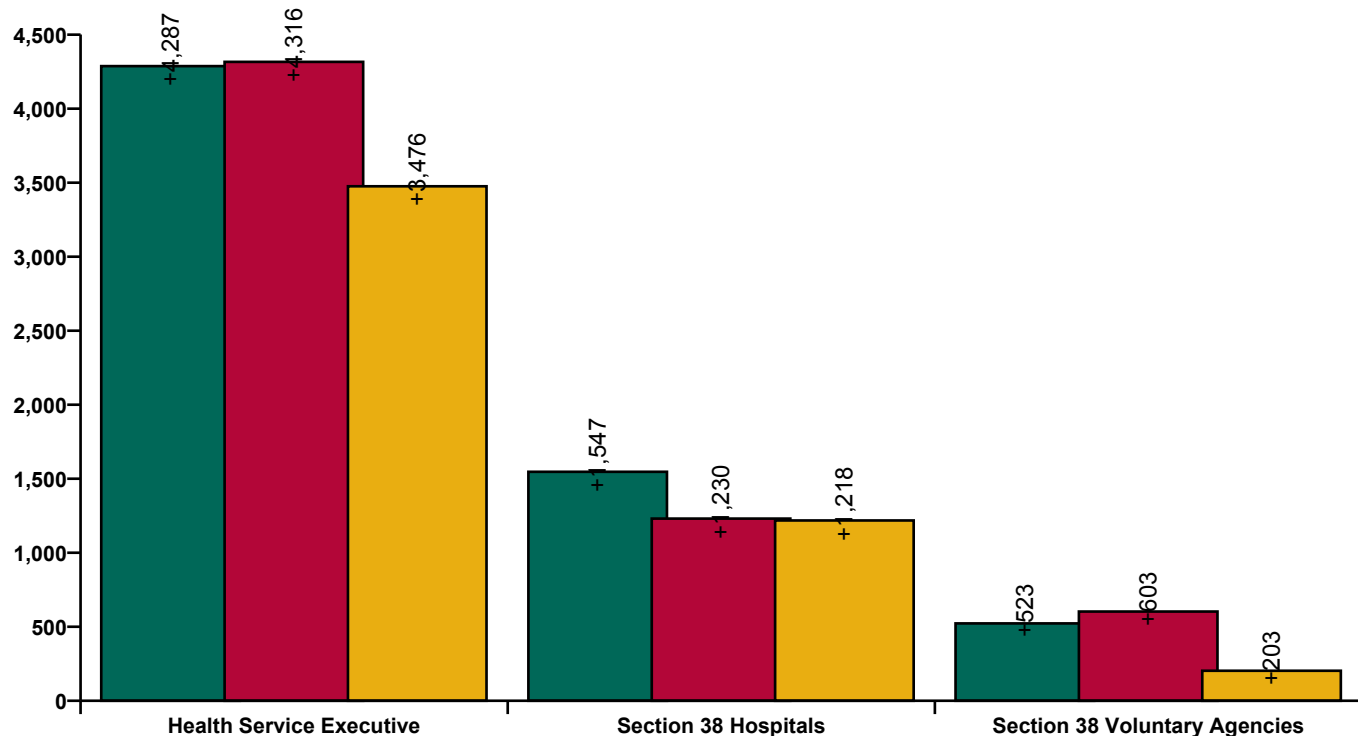

**Employment by Hospital,  
Hospital Group, Community  
Services etc. Nov 2022**

November 2022	WTE Dec 2019	WTE Dec 2020	WTE Dec 2021	WTE Oct 2022	WTE Nov 2022	Change Dec 2019 to Dec 20	Change Dec 2020 to Dec 21	Change Dec 2021 to Nov 22	Change Oct 2022 to Nov 22	Headcount [No.] Nov 2022
<b>Overall</b>	<b>119,817</b>	<b>126,174</b>	<b>132,323</b>	<b>136,092</b>	<b>137,220</b>	<b>+6,357</b>	<b>+6,149</b>	<b>+4,897</b>	<b>+1,128</b>	<b>155,227</b>
<b>NAS</b>	<b>1,933</b>	<b>1,990</b>	<b>2,060</b>	<b>2,079</b>	<b>2,081</b>	<b>+57</b>	<b>+70</b>	<b>+21</b>	<b>+2</b>	<b>2,156</b>
CHI at Connolly	136	136	147	148	145	+1	+11	-2	-2	168
CHI at Crumlin	1,967	2,062	2,131	2,212	2,236	+95	+69	+105	+24	2,515
CHI at Tallaght	255	259	264	297	308	+3	+5	+44	+11	350
CHI at Temple Street	1,184	1,259	1,302	1,261	1,265	+74	+43	-37	+4	1,430
CHI Programme	57	44	95	109	111	-13	+50	+17	+3	118
CHI Corporate	3	2	35	35	37	-1	+33	+2	+2	38
<b>CHI</b>	<b>3,602</b>	<b>3,762</b>	<b>3,974</b>	<b>4,062</b>	<b>4,103</b>	<b>+160</b>	<b>+212</b>	<b>+129</b>	<b>+41</b>	<b>4,619</b>
Coombe Women & Infants University	890	925	952	941	936	+35	+27	-16	-5	1,042
MRH Portlaoise	750	780	802	828	832	+30	+22	+30	+4	929
MRH Tullamore	1,101	1,146	1,148	1,211	1,226	+45	+2	+78	+15	1,358
Naas General	759	777	796	910	925	+18	+19	+129	+15	1,016
St. James's	4,058	4,266	4,456	4,551	4,593	+208	+190	+137	+42	5,081
St. Luke's Rathgar	544	542	541	542	545	-2	-2	+4	+3	579
Tallaght University	2,683	2,812	2,949	3,094	3,138	+128	+137	+188	+44	3,470
Hospital Group HQ	33	40	63	57	60	+6	+24	-3	+3	62
<b>DMHG</b>	<b>10,819</b>	<b>11,288</b>	<b>11,707</b>	<b>12,135</b>	<b>12,255</b>	<b>+469</b>	<b>+419</b>	<b>+548</b>	<b>+120</b>	<b>13,537</b>
Cappagh National Orthopaedic	426	441	452	492	497	+15	+11	+45	+5	561
Mater Misericordiae University	3,159	3,429	3,638	3,764	3,830	+270	+209	+192	+66	4,167
MRH Mullingar	914	1,004	1,060	1,074	1,080	+90	+56	+20	+6	1,202
National Maternity	880	916	930	949	955	+36	+14	+24	+6	1,058
Our Lady's Navan	516	590	600	633	635	+75	+10	+34	+1	726
St. Columcille's	452	457	469	468	469	+5	+12	+0	+1	521
St Luke's General Kilkenny	1,119	1,185	1,211	1,261	1,278	+66	+26	+68	+17	1,440
St. Michael's	397	404	407	405	406	+7	+3	-1	+1	463
St. Vincent's University	2,838	3,087	3,234	3,246	3,349	+249	+147	+116	+103	3,578
Wexford General	1,024	1,055	1,107	1,169	1,177	+31	+52	+70	+8	1,297
Royal Victoria Eye & Ear	291	313	332	346	353	+22	+18	+22	+7	408
IEHG Bank		8	9	21	21	+8	+1	+12	-0	30
Hospital Group HQ	30	34	72	74	77	+4	+39	+5	+3	88
National Rehabilitation	457	555	608	635	630	+97	+53	+22	-5	709
<b>IEHG</b>	<b>12,502</b>	<b>13,478</b>	<b>14,129</b>	<b>14,537</b>	<b>14,757</b>	<b>+976</b>	<b>+651</b>	<b>+628</b>	<b>+220</b>	<b>16,248</b>
Beaumont	3,846	4,029	4,144	4,264	4,306	+183	+115	+163	+42	4,656
Cavan General	1,034	1,059	1,184	1,272	1,286	+25	+125	+103	+14	1,440
Connolly	1,334	1,462	1,506	1,580	1,593	+128	+44	+88	+14	1,735
Louth County	277	289	293	304	308	+12	+4	+15	+4	343
Monaghan	101	102	144	154	155	+1	+42	+11	+1	182
Our Lady of Lourdes	2,149	2,287	2,357	2,458	2,488	+138	+70	+131	+30	2,716
Rotunda	892	929	919	974	989	+37	-10	+70	+14	1,155
Hospital Group HQ	30	41	60	62	63	+11	+19	+4	+2	65
<b>RCSI</b>	<b>9,663</b>	<b>10,197</b>	<b>10,606</b>	<b>11,067</b>	<b>11,190</b>	<b>+534</b>	<b>+409</b>	<b>+583</b>	<b>+122</b>	<b>12,292</b>
Galway University	3,607	3,787	3,926	4,144	4,176	+181	+138	+250	+32	4,632
Letterkenny University	1,607	1,769	1,943	2,085	2,109	+161	+175	+166	+24	2,377
Mayo University	1,150	1,204	1,317	1,417	1,418	+54	+113	+102	+1	1,584
Portiuncula University	790	843	907	961	964	+53	+64	+57	+3	1,073
Roscommon University	333	367	387	436	436	+33	+20	+49	+0	483
Sligo University	1,688	1,766	1,924	1,975	1,989	+78	+158	+66	+15	2,235
Hospital Group HQ	79	93	162	109	111	+15	+69	-51	+2	116
<b>Saolta</b>	<b>9,253</b>	<b>9,829</b>	<b>10,566</b>	<b>11,126</b>	<b>11,204</b>	<b>+576</b>	<b>+737</b>	<b>+638</b>	<b>+78</b>	<b>12,500</b>
Bantry General	266	277	294	323	328	+11	+17	+34	+5	372
Cork University	4,014	4,316	4,553	4,739	4,779	+302	+237	+226	+40	5,398

**Employment by Hospital,  
Hospital Group, Community  
Services etc. Nov 2022**

November 2022	WTE Dec 2019	WTE Dec 2020	WTE Dec 2021	WTE Oct 2022	WTE Nov 2022	Change Dec 2019 to Dec 20	Change Dec 2020 to Dec 21	Change Dec 2021 to Nov 22	Change Oct 2022 to Nov 22	Headcount [No.] Nov 2022
<b>Overall</b>	<b>119,817</b>	<b>126,174</b>	<b>132,323</b>	<b>136,092</b>	<b>137,220</b>	<b>+6,357</b>	<b>+6,149</b>	<b>+4,897</b>	<b>+1,128</b>	<b>155,227</b>
Lourdes Orthopaedic Kilcreene	70	70	72	72	70	-0	+2	-1	-2	82
Mallow General	252	246	263	268	270	-6	+17	+7	+2	311
Mercy University	1,173	1,243	1,311	1,399	1,432	+70	+68	+121	+33	1,600
South Infirmary Victoria University	787	804	842	829	834	+18	+38	-8	+5	991
South Tipperary General	868	968	1,022	1,049	1,069	+101	+54	+47	+21	1,198
UH Kerry	1,114	1,215	1,314	1,380	1,396	+101	+100	+82	+16	1,569
UH Waterford	1,949	2,103	2,183	2,383	2,421	+154	+80	+238	+39	2,674
Hospital Group HQ	35	45	79	70	73	+11	+34	-7	+2	81
<b>SSWHG</b>	<b>10,527</b>	<b>11,288</b>	<b>11,934</b>	<b>12,512</b>	<b>12,673</b>	<b>+761</b>	<b>+646</b>	<b>+739</b>	<b>+161</b>	<b>14,276</b>
Croom Orthopaedic	156	173	264	306	307	+17	+90	+43	+1	337
Ennis	235	228	242	257	260	-7	+14	+18	+3	292
Nenagh	250	259	266	290	294	+9	+7	+28	+4	332
St. John's Limerick	311	321	318	338	333	+9	-3	+14	-5	369
UH Limerick	2,814	3,122	3,560	3,626	3,641	+309	+438	+81	+15	3,953
UMH Limerick	375	393	383	368	374	+18	-10	-9	+5	426
Hospital Group HQ	6	10	10	10	12	+4	0	+2	+1	12
<b>ULHG</b>	<b>4,146</b>	<b>4,506</b>	<b>5,043</b>	<b>5,196</b>	<b>5,220</b>	<b>+360</b>	<b>+537</b>	<b>+177</b>	<b>+24</b>	<b>5,721</b>
<b>other Acute</b>	<b>91</b>	<b>101</b>	<b>111</b>	<b>121</b>	<b>125</b>	<b>+10</b>	<b>+10</b>	<b>+14</b>	<b>+4</b>	<b>131</b>
<b>Acute Services</b>	<b>62,537</b>	<b>66,439</b>	<b>70,129</b>	<b>72,835</b>	<b>73,607</b>	<b>+3,902</b>	<b>+3,690</b>	<b>+3,478</b>	<b>+772</b>	<b>81,480</b>
<b>Community Services</b>	<b>52,089</b>	<b>54,377</b>	<b>56,370</b>	<b>57,168</b>	<b>57,457</b>	<b>+2,288</b>	<b>+1,993</b>	<b>+1,086</b>	<b>+289</b>	<b>67,173</b>
<b>H&amp;WB, Corporate &amp; National</b>	<b>5,191</b>	<b>5,358</b>	<b>5,824</b>	<b>6,090</b>	<b>6,157</b>	<b>+167</b>	<b>+465</b>	<b>+333</b>	<b>+67</b>	<b>6,574</b>

Staff Category /Staff Group	WTE Dec 2019	WTE Dec 2020	WTE Dec 2021	WTE Oct 2022	WTE Nov 2022	Change Dec 2019 to Dec 20	Change Dec 2020 to Dec 21	Change Dec 2021 to Nov 22	Change Oct 2022 to Nov 22	Headcount [No.] Nov 2022
<b>Bantry General</b>	<b>266</b>	<b>277</b>	<b>294</b>	<b>323</b>	<b>328</b>	<b>+11</b>	<b>+17</b>	<b>+34</b>	<b>+5</b>	<b>372</b>
Consultants	4	4	5	7	7		+1	+1	-0	8
Registrars	6	5	5	8	8	-1		+3		8
SHO/ Interns	13	14	13	14	15	+1	-1	+2	+1	15
Medical/ Dental, other	0	1	1	1	1	+0		+0		3
<b>Medical &amp; Dental</b>	<b>24</b>	<b>24</b>	<b>24</b>	<b>30</b>	<b>30</b>	<b>-0</b>	<b>+1</b>	<b>+6</b>	<b>+1</b>	<b>34</b>
Nurse/ Midwife Manager	28	28	30	34	37	+1	+2	+7	+3	40
Nurse/ Midwife Specialist & AN/MP	2	4	5	5	5	+2	+1	+0	+0	5
Staff Nurse/ Staff Midwife	83	83	87	94	94	+0	+4	+7	-0	106
Nursing/ Midwifery Student		1		1	1	+1	-1	+1		1
<b>Nursing &amp; Midwifery</b>	<b>112</b>	<b>116</b>	<b>122</b>	<b>134</b>	<b>137</b>	<b>+4</b>	<b>+6</b>	<b>+15</b>	<b>+2</b>	<b>152</b>
Therapy Professions	8	10	10	10	12	+2	+0	+2	+2	13
Health Science/ Diagnostics	17	16	20	21	20	-1	+4	-0	-1	25
Pharmacy	2	2	3	3	2		+1	-0	-0	3
<b>Health &amp; Social Care Professionals</b>	<b>28</b>	<b>28</b>	<b>33</b>	<b>34</b>	<b>35</b>	<b>+0</b>	<b>+5</b>	<b>+2</b>	<b>+1</b>	<b>41</b>
Management (VIII & above)			1	1	1		+1			1
Administrative/ Supervisory (V to VII)	4	5	4	4	4	+2	-1	+0	+0	5
Clerical (III & IV)	21	22	22	29	29	+1	+0	+7	+0	34
<b>Management &amp; Administrative</b>	<b>25</b>	<b>27</b>	<b>27</b>	<b>34</b>	<b>35</b>	<b>+2</b>	<b>+0</b>	<b>+7</b>	<b>+0</b>	<b>40</b>
Support	20	18	19	20	20	-3	+1	+1	+0	22
Maintenance/ Technical	1	1	1	1	1					1
<b>General Support</b>	<b>21</b>	<b>19</b>	<b>20</b>	<b>21</b>	<b>21</b>	<b>-3</b>	<b>+1</b>	<b>+1</b>	<b>+0</b>	<b>23</b>
Health Care Assistants	56	63	67	69	70	+7	+4	+3	+1	79
Care, other	1	1	1	1	1					3
<b>Patient &amp; Client Care</b>	<b>56</b>	<b>63</b>	<b>68</b>	<b>69</b>	<b>70</b>	<b>+7</b>	<b>+4</b>	<b>+3</b>	<b>+1</b>	<b>82</b>

Staff Category /Staff Group	WTE Dec 2019	WTE Dec 2020	WTE Dec 2021	WTE Oct 2022	WTE Nov 2022	Change Dec 2019 to Dec 20	Change Dec 2020 to Dec 21	Change Dec 2021 to Nov 22	Change Oct 2022 to Nov 22	Headcount [No.] Nov 2022
<b>Beaumont</b>	<b>3,846</b>	<b>4,029</b>	<b>4,144</b>	<b>4,264</b>	<b>4,306</b>	<b>+183</b>	<b>+115</b>	<b>+163</b>	<b>+42</b>	<b>4,656</b>
Consultants	199	211	235	246	244	+12	+24	+8	-2	261
Registrars	198	210	215	233	230	+12	+5	+15	-3	234
SHO/ Interns	179	212	206	203	207	+33	-6	+1	+5	207
Medical/ Dental, other	5	5	3	3	3	+0	-2	+0		4
<b>Medical &amp; Dental</b>	<b>581</b>	<b>638</b>	<b>659</b>	<b>685</b>	<b>683</b>	<b>+58</b>	<b>+21</b>	<b>+24</b>	<b>-1</b>	<b>706</b>
Nurse/ Midwife Manager	296	306	330	355	351	+10	+23	+21	-4	379
Nurse/ Midwife Specialist & AN/MP	70	79	85	95	97	+9	+6	+13	+2	106
Staff Nurse/ Staff Midwife	908	1,018	1,014	1,056	1,086	+110	-4	+72	+30	1,145
Nursing/ Midwifery Student	59	5	7	13	9	-54	+2	+2	-4	9
Nursing/ Midwifery other	25	23	19	11	12	-2	-4	-7	+1	13
<b>Nursing &amp; Midwifery</b>	<b>1,358</b>	<b>1,431</b>	<b>1,454</b>	<b>1,530</b>	<b>1,555</b>	<b>+73</b>	<b>+23</b>	<b>+101</b>	<b>+25</b>	<b>1,652</b>
Therapy Professions	151	162	165	160	166	+11	+3	+1	+6	179
Health Science/ Diagnostics	277	283	264	281	289	+6	-19	+26	+8	316
Social Workers	33	32	34	34	35	-1	+2	+1	+1	38
Psychologists	11	10	12	14	14	-1	+2	+2	-1	15
Pharmacy	46	47	49	45	47	+1	+2	-2	+2	49
H&SC, Other	10	9	20	13	15	-1	+11	-5	+1	18
<b>Health &amp; Social Care Professionals</b>	<b>529</b>	<b>543</b>	<b>544</b>	<b>549</b>	<b>566</b>	<b>+14</b>	<b>+1</b>	<b>+22</b>	<b>+17</b>	<b>615</b>
Management (VIII & above)	29	37	35	38	38	+8	-2	+3	+0	39
Administrative/ Supervisory (V to VII)	180	204	222	236	239	+24	+18	+16	+2	255
Clerical (III & IV)	389	381	402	393	391	-8	+20	-11	-2	457
<b>Management &amp; Administrative</b>	<b>598</b>	<b>622</b>	<b>659</b>	<b>667</b>	<b>667</b>	<b>+24</b>	<b>+37</b>	<b>+8</b>	<b>+0</b>	<b>751</b>
Support	430	444	432	418	416	+14	-12	-16	-3	470
Maintenance/ Technical	37	36	37	57	57	-1	+1	+20		58
<b>General Support</b>	<b>467</b>	<b>480</b>	<b>468</b>	<b>475</b>	<b>472</b>	<b>+13</b>	<b>-11</b>	<b>+4</b>	<b>-3</b>	<b>528</b>
Health Care Assistants	304	308	351	349	354	+4	+43	+3	+4	394
Care, other	9	8	9	9	9	-2	+1			10
<b>Patient &amp; Client Care</b>	<b>313</b>	<b>315</b>	<b>360</b>	<b>358</b>	<b>363</b>	<b>+2</b>	<b>+44</b>	<b>+3</b>	<b>+4</b>	<b>404</b>

Staff Category /Staff Group	WTE Dec 2019	WTE Dec 2020	WTE Dec 2021	WTE Oct 2022	WTE Nov 2022	Change Dec 2019 to Dec 20	Change Dec 2020 to Dec 21	Change Dec 2021 to Nov 22	Change Oct 2022 to Nov 22	Headcount [No.] Nov 2022
<b>Cappagh National Orthopaedic</b>	<b>426</b>	<b>441</b>	<b>452</b>	<b>492</b>	<b>497</b>	<b>+15</b>	<b>+11</b>	<b>+45</b>	<b>+5</b>	<b>561</b>
Consultants	16	16	18	19	19	-1	+2	+1		19
Registrars	18	18	18	23	23	-1		+5		25
SHO/ Interns	12	12	10	18	18		-2	+8		18
<b>Medical &amp; Dental</b>	<b>46</b>	<b>45</b>	<b>45</b>	<b>59</b>	<b>59</b>	<b>-1</b>		<b>+14</b>		<b>62</b>
Nurse/ Midwife Manager	41	41	42	43	43		+1	+1		50
Nurse/ Midwife Specialist & AN/MP	9	9	10	11	11		+2	+1		14
Staff Nurse/ Staff Midwife	103	111	111	110	110	+8		-1		128
Nursing/ Midwifery other	2	2	2	1	1			-1		1
<b>Nursing &amp; Midwifery</b>	<b>155</b>	<b>163</b>	<b>166</b>	<b>166</b>	<b>166</b>	<b>+8</b>	<b>+3</b>			<b>193</b>
Therapy Professions	33	33	34	40	40	+0	+1	+6		45
Health Science/ Diagnostics	25	26	30	37	38	+1	+4	+8	+1	39
Social Workers	7	7	7	8	8			+1		8
Psychologists	1	1	1	1	1					1
Pharmacy	5	5	6	6	6		+1	-0		6
<b>Health &amp; Social Care Professionals</b>	<b>71</b>	<b>72</b>	<b>78</b>	<b>91</b>	<b>92</b>	<b>+1</b>	<b>+6</b>	<b>+15</b>	<b>+1</b>	<b>99</b>
Management (VIII & above)	4	4	4	6	6			+2		6
Administrative/ Supervisory (V to VII)	22	25	26	29	30	+3	+1	+4	+1	33
Clerical (III & IV)	40	43	44	48	50	+3	+1	+6	+3	59
<b>Management &amp; Administrative</b>	<b>66</b>	<b>72</b>	<b>74</b>	<b>82</b>	<b>86</b>	<b>+6</b>	<b>+2</b>	<b>+12</b>	<b>+4</b>	<b>98</b>
Support	62	62	62	63	59	+0		-3	-4	73
Maintenance/ Technical	1	1	1	1	5			+4	+4	5
<b>General Support</b>	<b>63</b>	<b>63</b>	<b>63</b>	<b>64</b>	<b>64</b>	<b>+0</b>		<b>+1</b>		<b>78</b>
Health Care Assistants	26	26	26	29	29			+3		31
<b>Patient &amp; Client Care</b>	<b>26</b>	<b>26</b>	<b>26</b>	<b>29</b>	<b>29</b>			<b>+3</b>		<b>31</b>

Staff Category /Staff Group	WTE Dec 2019	WTE Dec 2020	WTE Dec 2021	WTE Oct 2022	WTE Nov 2022	Change Dec 2019 to Dec 20	Change Dec 2020 to Dec 21	Change Dec 2021 to Nov 22	Change Oct 2022 to Nov 22	Headcount [No.] Nov 2022
<b>Cavan General</b>	<b>1,034</b>	<b>1,059</b>	<b>1,184</b>	<b>1,272</b>	<b>1,286</b>	<b>+25</b>	<b>+125</b>	<b>+103</b>	<b>+14</b>	<b>1,440</b>
Consultants	31	33	34	39	41	+2	+1	+7	+3	42
Registrars	51	53	58	62	61	+2	+5	+3	-1	64
SHO/ Interns	57	55	62	66	66	-2	+7	+4	+0	70
<b>Medical &amp; Dental</b>	<b>139</b>	<b>141</b>	<b>154</b>	<b>166</b>	<b>168</b>	<b>+1</b>	<b>+13</b>	<b>+14</b>	<b>+2</b>	<b>176</b>
Nurse/ Midwife Manager	91	93	117	125	127	+2	+23	+10	+2	142
Nurse/ Midwife Specialist & AN/MP	21	26	29	34	35	+5	+4	+5	+1	39
Staff Nurse/ Staff Midwife	284	288	322	355	360	+4	+34	+39	+5	417
Nursing/ Midwifery Student			3	2			+3	-3	-2	
Nursing/ Midwifery other	2	1	0	1	1	-1	-0	+0	+0	1
<b>Nursing &amp; Midwifery</b>	<b>398</b>	<b>408</b>	<b>471</b>	<b>517</b>	<b>522</b>	<b>+10</b>	<b>+63</b>	<b>+51</b>	<b>+6</b>	<b>599</b>
Therapy Professions	31	30	39	41	43	-2	+9	+4	+2	48
Health Science/ Diagnostics	66	68	73	79	79	+1	+5	+7	+0	91
Social Workers	1	1	2	2	2	-0	+1	-0	+0	2
Pharmacy	17	24	28	26	26	+7	+4	-2	+0	30
H&SC, Other	2	1	2	1	2	-2	+2	-0	+1	2
<b>Health &amp; Social Care Professionals</b>	<b>118</b>	<b>123</b>	<b>144</b>	<b>149</b>	<b>152</b>	<b>+5</b>	<b>+21</b>	<b>+9</b>	<b>+4</b>	<b>173</b>
Management (VIII & above)	6	8	8	8	7	+2	-0	-1	-1	8
Administrative/ Supervisory (V to VII)	16	22	33	44	46	+5	+12	+12	+2	48
Clerical (III & IV)	128	130	126	125	126	+1	-4	-0	+1	142
<b>Management &amp; Administrative</b>	<b>151</b>	<b>159</b>	<b>167</b>	<b>176</b>	<b>178</b>	<b>+9</b>	<b>+7</b>	<b>+11</b>	<b>+2</b>	<b>198</b>
Support	65	66	68	66	66	+1	+3	-2	+0	71
Maintenance/ Technical	13	13	10	13	13	-0	-2	+2	-0	13
<b>General Support</b>	<b>78</b>	<b>79</b>	<b>79</b>	<b>79</b>	<b>79</b>	<b>+1</b>	<b>+0</b>	<b>+0</b>	<b>+0</b>	<b>84</b>
Health Care Assistants	146	145	166	183	184	-0	+21	+17	+0	207
Care, other	4	4	3	3	3	-0	-1		+0	3
<b>Patient &amp; Client Care</b>	<b>150</b>	<b>149</b>	<b>169</b>	<b>186</b>	<b>187</b>	<b>-1</b>	<b>+20</b>	<b>+17</b>	<b>+0</b>	<b>210</b>

Staff Category /Staff Group	WTE Dec 2019	WTE Dec 2020	WTE Dec 2021	WTE Oct 2022	WTE Nov 2022	Change Dec 2019 to Dec 20	Change Dec 2020 to Dec 21	Change Dec 2021 to Nov 22	Change Oct 2022 to Nov 22	Headcount [No.] Nov 2022
<b>CHI at Connolly</b>	<b>136</b>	<b>136</b>	<b>147</b>	<b>148</b>	<b>145</b>	<b>+1</b>	<b>+11</b>	<b>-2</b>	<b>-2</b>	<b>168</b>
Consultants	10	11	10	10	10	+1	-0	-1	-1	11
Registrars	11	7	11	6	6	-4	+4	-5	+0	6
SHO/ Interns	4	3	3	3	3	-1		-0	-0	4
<b>Medical &amp; Dental</b>	<b>24</b>	<b>21</b>	<b>24</b>	<b>19</b>	<b>18</b>	<b>-4</b>	<b>+3</b>	<b>-5</b>	<b>-0</b>	<b>21</b>
Nurse/ Midwife Manager	17	17	19	22	20	-0	+2	+1	-2	23
Nurse/ Midwife Specialist & AN/MP	2	4	7	7	7	+1	+3	+1	+1	8
Staff Nurse/ Staff Midwife	17	20	20	24	24	+2	+0	+4	-1	31
<b>Nursing &amp; Midwifery</b>	<b>37</b>	<b>40</b>	<b>45</b>	<b>53</b>	<b>51</b>	<b>+3</b>	<b>+5</b>	<b>+6</b>	<b>-2</b>	<b>62</b>
Therapy Professions	5	6	6	6	6	+1		+1		6
Health Science/ Diagnostics	11	10	10	9	9	-1	-0	-1	+0	9
Social Workers	7	6	8	10	9	-1	+2	+1	-0	12
Psychologists	4	7	8	6	7	+3	+1	-1	+0	9
Pharmacy	2	2	3	2	2		+1	-1	-0	2
H&SC, Other	2	3	2	2	2	+0	-1	+1	+0	3
<b>Health &amp; Social Care Professionals</b>	<b>31</b>	<b>33</b>	<b>36</b>	<b>35</b>	<b>35</b>	<b>+2</b>	<b>+3</b>	<b>-1</b>	<b>+0</b>	<b>41</b>
Management (VIII & above)			0				+0	-0		
Administrative/ Supervisory (V to VII)	4	5	2	4	4	+1	-3	+2	-0	4
Clerical (III & IV)	26	24	26	23	24	-2	+2	-1	+1	26
<b>Management &amp; Administrative</b>	<b>30</b>	<b>29</b>	<b>28</b>	<b>27</b>	<b>28</b>	<b>-1</b>	<b>-1</b>	<b>-0</b>	<b>+1</b>	<b>30</b>
Support	3	3	3	3	3					3
<b>General Support</b>	<b>3</b>	<b>3</b>	<b>3</b>	<b>3</b>	<b>3</b>					<b>3</b>
Health Care Assistants	10	10	10	11	10	-0	-1	+0	-1	11
Care, other		1	1			+1		-1		
<b>Patient &amp; Client Care</b>	<b>10</b>	<b>11</b>	<b>11</b>	<b>11</b>	<b>10</b>	<b>+1</b>	<b>-1</b>	<b>-1</b>	<b>-1</b>	<b>11</b>

Staff Category /Staff Group	WTE Dec 2019	WTE Dec 2020	WTE Dec 2021	WTE Oct 2022	WTE Nov 2022	Change Dec 2019 to Dec 20	Change Dec 2020 to Dec 21	Change Dec 2021 to Nov 22	Change Oct 2022 to Nov 22	Headcount [No.] Nov 2022
<b>CHI at Crumlin</b>	<b>1,967</b>	<b>2,062</b>	<b>2,131</b>	<b>2,212</b>	<b>2,236</b>	<b>+95</b>	<b>+69</b>	<b>+105</b>	<b>+24</b>	<b>2,515</b>
Consultants	112	116	124	132	133	+4	+8	+8	+1	138
Registrars	105	113	116	118	117	+9	+3	+0	-2	122
SHO/ Interns	38	38	43	47	48	-0	+5	+6	+1	49
Medical/ Dental, other	1	1	1	1	1			+0		1
<b>Medical &amp; Dental</b>	<b>255</b>	<b>268</b>	<b>284</b>	<b>298</b>	<b>298</b>	<b>+12</b>	<b>+16</b>	<b>+14</b>	<b>+0</b>	<b>310</b>
Nurse/ Midwife Manager	159	155	173	176	181	-4	+18	+8	+5	206
Nurse/ Midwife Specialist & AN/MP	103	114	121	133	135	+11	+7	+14	+2	158
Staff Nurse/ Staff Midwife	477	518	553	551	550	+41	+35	-3	-1	611
Nursing/ Midwifery Student	37	9	22	41	41	-28	+13	+20	-0	52
Nursing/ Midwifery other	7	5	4	6	6	-2	-0	+2		7
<b>Nursing &amp; Midwifery</b>	<b>783</b>	<b>800</b>	<b>873</b>	<b>907</b>	<b>913</b>	<b>+18</b>	<b>+72</b>	<b>+40</b>	<b>+5</b>	<b>1,034</b>
Therapy Professions	66	70	79	73	73	+4	+9	-6	-0	85
Health Science/ Diagnostics	171	174	184	186	183	+3	+11	-1	-3	197
Social Workers	28	28	30	29	30	+1	+1	+0	+1	37
Psychologists	18	19	20	19	19	+1	+1	-1	-0	26
Pharmacy	34	39	45	45	45	+5	+6	+0	+0	51
H&SC, Other	16	15	16	16	20	-1	+1	+4	+4	26
<b>Health &amp; Social Care Professionals</b>	<b>333</b>	<b>345</b>	<b>374</b>	<b>369</b>	<b>371</b>	<b>+12</b>	<b>+29</b>	<b>-3</b>	<b>+2</b>	<b>422</b>
Management (VIII & above)	17	26	14	16	16	+9	-12	+2	+0	16
Administrative/ Supervisory (V to VII)	121	144	141	164	168	+23	-3	+27	+4	182
Clerical (III & IV)	206	202	188	200	202	-4	-14	+14	+3	238
<b>Management &amp; Administrative</b>	<b>344</b>	<b>372</b>	<b>343</b>	<b>379</b>	<b>386</b>	<b>+28</b>	<b>-29</b>	<b>+43</b>	<b>+7</b>	<b>436</b>
Support	139	147	142	140	147	+8	-5	+5	+7	172
Maintenance/ Technical	10	10	10	10	10			-0		10
<b>General Support</b>	<b>149</b>	<b>157</b>	<b>152</b>	<b>150</b>	<b>157</b>	<b>+8</b>	<b>-5</b>	<b>+5</b>	<b>+7</b>	<b>182</b>
Health Care Assistants	97	114	100	102	104	+17	-14	+4	+2	123
Care, other	7	7	7	8	8	-0	-0	+1		8
<b>Patient &amp; Client Care</b>	<b>104</b>	<b>121</b>	<b>106</b>	<b>109</b>	<b>112</b>	<b>+17</b>	<b>-14</b>	<b>+5</b>	<b>+2</b>	<b>131</b>



Staff Category /Staff Group	WTE Dec 2019	WTE Dec 2020	WTE Dec 2021	WTE Oct 2022	WTE Nov 2022	Change Dec 2019 to Dec 20	Change Dec 2020 to Dec 21	Change Dec 2021 to Nov 22	Change Oct 2022 to Nov 22	Headcount [No.] Nov 2022
<b>CHI at Tallaght</b>	<b>255</b>	<b>259</b>	<b>264</b>	<b>297</b>	<b>308</b>	<b>+3</b>	<b>+5</b>	<b>+44</b>	<b>+11</b>	<b>350</b>
Consultants	18	20	19	20	27	+2	-1	+8	+8	28
Registrars	20	19	14	19	20	-1	-5	+6	+2	21
SHO/ Interns	17	20	20	18	20	+3	-0	+0	+2	28
<b>Medical &amp; Dental</b>	<b>55</b>	<b>60</b>	<b>53</b>	<b>56</b>	<b>67</b>	<b>+4</b>	<b>-6</b>	<b>+14</b>	<b>+11</b>	<b>77</b>
Nurse/ Midwife Manager	37	35	37	41	43	-2	+1	+6	+1	50
Nurse/ Midwife Specialist & AN/MP	8	12	13	15	15	+5	+0	+2	-0	17
Staff Nurse/ Staff Midwife	80	74	73	81	80	-6	-2	+7	-1	87
Nursing/ Midwifery Student			3	4	4		+3	+1		4
Nursing/ Midwifery other	3	3	2	1	1		-1	-1		1
<b>Nursing &amp; Midwifery</b>	<b>128</b>	<b>125</b>	<b>127</b>	<b>142</b>	<b>142</b>	<b>-3</b>	<b>+2</b>	<b>+15</b>	<b>+0</b>	<b>159</b>
Therapy Professions	9	13	16	16	17	+4	+3	+1	+1	19
Health Science/ Diagnostics	2	2	3	3	3	-1	+1	+1	+0	4
Social Workers	5	6	5	6	5	+1	-1	+0	-1	5
Psychologists	2	4	5	6	6	+1	+1	+1	+0	9
H&SC, Other	2	2	2	2	3			+1	+0	3
<b>Health &amp; Social Care Professionals</b>	<b>20</b>	<b>26</b>	<b>30</b>	<b>34</b>	<b>34</b>	<b>+6</b>	<b>+4</b>	<b>+4</b>	<b>+1</b>	<b>40</b>
Management (VIII & above)	2	1		1	1	-1	-1	+1	-0	1
Administrative/ Supervisory (V to VII)	10	8	10	12	11	-2	+2	+1	-1	12
Clerical (III & IV)	28	29	30	39	38	+1	+1	+8	-1	43
<b>Management &amp; Administrative</b>	<b>40</b>	<b>38</b>	<b>40</b>	<b>52</b>	<b>50</b>	<b>-2</b>	<b>+2</b>	<b>+10</b>	<b>-2</b>	<b>56</b>
Support	4	3	1	1	1	-1	-2	+1	-0	2
<b>General Support</b>	<b>4</b>	<b>3</b>	<b>1</b>	<b>1</b>	<b>1</b>	<b>-1</b>	<b>-2</b>	<b>+1</b>	<b>-0</b>	<b>2</b>
Health Care Assistants	8	7	13	12	13	-1	+6	-0	+1	16
Care, other	1	1					-1			
<b>Patient &amp; Client Care</b>	<b>9</b>	<b>8</b>	<b>13</b>	<b>12</b>	<b>13</b>	<b>-1</b>	<b>+5</b>	<b>-0</b>	<b>+1</b>	<b>16</b>

Staff Category /Staff Group	WTE Dec 2019	WTE Dec 2020	WTE Dec 2021	WTE Oct 2022	WTE Nov 2022	Change Dec 2019 to Dec 20	Change Dec 2020 to Dec 21	Change Dec 2021 to Nov 22	Change Oct 2022 to Nov 22	Headcount [No.] Nov 2022
<b>CHI at Temple Street</b>	<b>1,184</b>	<b>1,259</b>	<b>1,302</b>	<b>1,261</b>	<b>1,265</b>	<b>+74</b>	<b>+43</b>	<b>-37</b>	<b>+4</b>	<b>1,430</b>
Consultants	79	89	86	101	102	+10	-3	+16	+2	108
Registrars	69	77	70	84	83	+7	-6	+13	-0	86
SHO/ Interns	29	34	39	38	32	+5	+5	-6	-6	37
Medical/ Dental, other	1	1	0	1	1		-0	+0	+0	2
<b>Medical &amp; Dental</b>	<b>178</b>	<b>201</b>	<b>196</b>	<b>223</b>	<b>219</b>	<b>+23</b>	<b>-5</b>	<b>+23</b>	<b>-4</b>	<b>233</b>
Nurse/ Midwife Manager	114	124	123	124	125	+10	-1	+2	+1	147
Nurse/ Midwife Specialist & AN/MP	39	43	47	48	48	+3	+4	+1	-0	60
Staff Nurse/ Staff Midwife	231	239	261	224	238	+8	+23	-23	+14	277
Nursing/ Midwifery Student	38	47	39	45	36	+9	-8	-3	-9	44
Nursing/ Midwifery other	1	1	1	1	1					1
<b>Nursing &amp; Midwifery</b>	<b>424</b>	<b>453</b>	<b>471</b>	<b>442</b>	<b>448</b>	<b>+30</b>	<b>+17</b>	<b>-23</b>	<b>+5</b>	<b>529</b>
Therapy Professions	54	55	65	57	59	+1	+10	-6	+2	69
Health Science/ Diagnostics	92	98	99	95	93	+6	+2	-6	-1	101
Social Workers	18	19	22	20	20	+2	+3	-2	+0	26
Psychologists	14	12	15	14	14	-2	+2	-1	+0	16
Pharmacy	8	10	13	11	12	+2	+3	-1	+2	13
H&SC, Other	5	7	8	8	12	+1	+2	+4	+4	12
<b>Health &amp; Social Care Professionals</b>	<b>191</b>	<b>200</b>	<b>223</b>	<b>205</b>	<b>210</b>	<b>+10</b>	<b>+22</b>	<b>-12</b>	<b>+6</b>	<b>237</b>
Management (VIII & above)	17	15	16	17	15	-2	+1	-1	-2	15
Administrative/ Supervisory (V to VII)	114	123	113	100	106	+9	-10	-7	+6	112
Clerical (III & IV)	151	148	158	155	148	-2	+10	-10	-7	171
<b>Management &amp; Administrative</b>	<b>282</b>	<b>287</b>	<b>287</b>	<b>272</b>	<b>269</b>	<b>+5</b>	<b>+0</b>	<b>-18</b>	<b>-3</b>	<b>298</b>
Support	50	57	59	57	56	+7	+3	-4	-1	61
Maintenance/ Technical	5	5	6	5	5		+1	-1		5
<b>General Support</b>	<b>55</b>	<b>62</b>	<b>65</b>	<b>62</b>	<b>61</b>	<b>+7</b>	<b>+4</b>	<b>-5</b>	<b>-1</b>	<b>66</b>
Health Care Assistants	50	51	57	56	56	+1	+6	-1	+0	62
Care, other	6	5	4	2	3	-1	-1	-0	+1	5
<b>Patient &amp; Client Care</b>	<b>56</b>	<b>56</b>	<b>60</b>	<b>58</b>	<b>59</b>	<b>-0</b>	<b>+5</b>	<b>-1</b>	<b>+1</b>	<b>67</b>

Staff Category /Staff Group	WTE Dec 2019	WTE Dec 2020	WTE Dec 2021	WTE Oct 2022	WTE Nov 2022	Change Dec 2019 to Dec 20	Change Dec 2020 to Dec 21	Change Dec 2021 to Nov 22	Change Oct 2022 to Nov 22	Headcount [No.] Nov 2022
<b>CHI Programme</b>	<b>57</b>	<b>44</b>	<b>95</b>	<b>109</b>	<b>111</b>	<b>-13</b>	<b>+50</b>	<b>+17</b>	<b>+3</b>	<b>118</b>
Consultants	1	2	5	5	6	+1	+3	+1	+1	6
Registrars		1	1			+1		-1		
<b>Medical &amp; Dental</b>	<b>1</b>	<b>3</b>	<b>6</b>	<b>5</b>	<b>6</b>	<b>+2</b>	<b>+3</b>	<b>-0</b>	<b>+1</b>	<b>6</b>
Nurse/ Midwife Manager	4	3	5	5	5	-1	+2	-0	+0	5
<b>Nursing &amp; Midwifery</b>	<b>4</b>	<b>3</b>	<b>5</b>	<b>5</b>	<b>5</b>	<b>-1</b>	<b>+2</b>	<b>-0</b>	<b>+0</b>	<b>5</b>
Therapy Professions	2	2	1	2	3		-1	+2	+1	3
Health Science/ Diagnostics	5	2	4	8	8	-3	+2	+4	+0	8
Social Workers		1				+1	-1			
<b>Health &amp; Social Care Professionals</b>	<b>7</b>	<b>5</b>	<b>5</b>	<b>10</b>	<b>11</b>	<b>-2</b>	<b>-0</b>	<b>+6</b>	<b>+1</b>	<b>11</b>
Management (VIII & above)	14	10	24	24	22	-4	+14	-2	-2	25
Administrative/ Supervisory (V to VII)	22	18	47	49	52	-3	+29	+6	+4	55
Clerical (III & IV)	10	6	8	17	16	-4	+2	+7	-1	16
<b>Management &amp; Administrative</b>	<b>45</b>	<b>34</b>	<b>79</b>	<b>89</b>	<b>90</b>	<b>-11</b>	<b>+45</b>	<b>+11</b>	<b>+1</b>	<b>96</b>
Maintenance/ Technical				0					-0	
<b>General Support</b>				<b>0</b>					<b>-0</b>	

Staff Category /Staff Group	WTE Dec 2019	WTE Dec 2020	WTE Dec 2021	WTE Oct 2022	WTE Nov 2022	Change Dec 2019 to Dec 20	Change Dec 2020 to Dec 21	Change Dec 2021 to Nov 22	Change Oct 2022 to Nov 22	Headcount [No.] Nov 2022
<b>CHI Corporate</b>	<b>3</b>	<b>2</b>	<b>35</b>	<b>35</b>	<b>37</b>	<b>-1</b>	<b>+33</b>	<b>+2</b>	<b>+2</b>	<b>38</b>
Consultants			2	2	2		+2			2
<b>Medical &amp; Dental</b>			<b>2</b>	<b>2</b>	<b>2</b>		<b>+2</b>			<b>2</b>
Nurse/ Midwife Manager			2	2	2		+2			2
<b>Nursing &amp; Midwifery</b>			<b>2</b>	<b>2</b>	<b>2</b>		<b>+2</b>			<b>2</b>
Management (VIII & above)	3	2	15	16	17	-1	+13	+2	+1	18
Administrative/ Supervisory (V to VII)			8	8	9		+8	+1	+1	9
Clerical (III & IV)			8	7	7		+8	-1		7
<b>Management &amp; Administrative</b>	<b>3</b>	<b>2</b>	<b>31</b>	<b>31</b>	<b>33</b>	<b>-1</b>	<b>+29</b>	<b>+2</b>	<b>+2</b>	<b>34</b>

Staff Category /Staff Group	WTE Dec 2019	WTE Dec 2020	WTE Dec 2021	WTE Oct 2022	WTE Nov 2022	Change Dec 2019 to Dec 20	Change Dec 2020 to Dec 21	Change Dec 2021 to Nov 22	Change Oct 2022 to Nov 22	Headcount [No.] Nov 2022
<b>Connolly</b>	<b>1,334</b>	<b>1,462</b>	<b>1,506</b>	<b>1,580</b>	<b>1,593</b>	<b>+128</b>	<b>+44</b>	<b>+88</b>	<b>+14</b>	<b>1,735</b>
Consultants	64	73	77	82	82	+10	+4	+5	+0	86
Registrars	56	66	69	68	69	+10	+3	-1	+1	70
SHO/ Interns	71	91	84	89	85	+20	-7	+2	-3	87
Medical/ Dental, other	0	1	1	1	1	+0	+0	+0	+0	2
<b>Medical &amp; Dental</b>	<b>191</b>	<b>231</b>	<b>231</b>	<b>239</b>	<b>237</b>	<b>+40</b>	<b>+0</b>	<b>+6</b>	<b>-2</b>	<b>245</b>
Nurse/ Midwife Manager	102	112	115	128	129	+10	+4	+13	+0	141
Nurse/ Midwife Specialist & AN/MP	24	22	30	34	36	-1	+7	+6	+1	39
Staff Nurse/ Staff Midwife	373	400	399	413	422	+27	-2	+24	+9	464
Nursing/ Midwifery Student	1	1	1	1	1	-0	+0	+0	+0	2
Nursing/ Midwifery other	4	3	3	4	4	-1	+0	+1	+0	4
<b>Nursing &amp; Midwifery</b>	<b>503</b>	<b>538</b>	<b>548</b>	<b>581</b>	<b>592</b>	<b>+35</b>	<b>+10</b>	<b>+44</b>	<b>+11</b>	<b>650</b>
Therapy Professions	47	60	66	64	63	+13	+6	-3	-1	71
Health Science/ Diagnostics	83	93	98	110	113	+10	+5	+15	+3	126
Social Workers	12	12	13	12	12	-0	+1	-0	+0	15
Pharmacy	26	33	35	33	33	+7	+2	-2	+0	38
H&SC, Other			0				+0	-0		
<b>Health &amp; Social Care Professionals</b>	<b>168</b>	<b>197</b>	<b>212</b>	<b>219</b>	<b>222</b>	<b>+29</b>	<b>+15</b>	<b>+10</b>	<b>+2</b>	<b>250</b>
Management (VIII & above)	7	7	8	10	9		+1	+1	-1	9
Administrative/ Supervisory (V to VII)	41	49	52	61	63	+8	+4	+10	+1	65
Clerical (III & IV)	137	144	153	154	156	+6	+10	+3	+2	176
<b>Management &amp; Administrative</b>	<b>185</b>	<b>199</b>	<b>213</b>	<b>225</b>	<b>227</b>	<b>+14</b>	<b>+14</b>	<b>+14</b>	<b>+3</b>	<b>250</b>
Support	113	114	118	124	125	+1	+3	+8	+1	138
Maintenance/ Technical	12	13	11	10	10	+1	-1	-2		10

<b>General Support</b>	<b>124</b>	<b>127</b>	<b>129</b>	<b>134</b>	<b>135</b>	<b>+2</b>	<b>+2</b>	<b>+6</b>	<b>+1</b>	<b>148</b>
Health Care Assistants	150	158	160	170	169	+8	+2	+8	-1	180
Care, other	12	12	11	12	12	-0	-0	+0	-0	12
<b>Patient &amp; Client Care</b>	<b>162</b>	<b>170</b>	<b>172</b>	<b>182</b>	<b>180</b>	<b>+8</b>	<b>+2</b>	<b>+8</b>	<b>-1</b>	<b>192</b>

Staff Category /Staff Group	WTE Dec 2019	WTE Dec 2020	WTE Dec 2021	WTE Oct 2022	WTE Nov 2022	Change Dec 2019 to Dec 20	Change Dec 2020 to Dec 21	Change Dec 2021 to Nov 22	Change Oct 2022 to Nov 22	Headcount [No.] Nov 2022
<b>Coombe Women &amp; Infants University</b>	<b>890</b>	<b>925</b>	<b>952</b>	<b>941</b>	<b>936</b>	<b>+35</b>	<b>+27</b>	<b>-16</b>	<b>-5</b>	<b>1,042</b>
Consultants	32	38	35	40	41	+6	-2	+6	+1	44
Registrars	39	42	38	50	50	+3	-4	+12		50
SHO/ Interns	28	28	27	27	27		-1			27
<b>Medical &amp; Dental</b>	<b>99</b>	<b>108</b>	<b>101</b>	<b>117</b>	<b>118</b>	<b>+8</b>	<b>-7</b>	<b>+18</b>	<b>+1</b>	<b>121</b>
Nurse/ Midwife Manager	73	80	88	88	87	+7	+8	-1	-1	98
Nurse/ Midwife Specialist & AN/MP	11	12	15	17	16	+1	+3	+1	-1	17
Staff Nurse/ Staff Midwife	261	257	257	231	232	-3	+0	-25	+1	254
Nursing/ Midwifery Student	13	12	12	5	6	-1		-6	+1	12
Nursing/ Midwifery other	16	16	17	17	16	-0	+1	-1	-1	19
<b>Nursing &amp; Midwifery</b>	<b>374</b>	<b>378</b>	<b>390</b>	<b>358</b>	<b>357</b>	<b>+3</b>	<b>+12</b>	<b>-33</b>	<b>-2</b>	<b>400</b>
Therapy Professions	8	8	11	9	9	+0	+2	-2	-1	11
Health Science/ Diagnostics	52	55	53	54	52	+3	-1	-1	-2	56
Social Workers	7	10	11	9	9	+3	+1	-2		9
Psychologists	1	1	1	1	1	+0				1
Pharmacy	7	8	9	8	8	+1	+1	-1		8
H&SC, Other			2				+2	-2		
<b>Health &amp; Social Care Professionals</b>	<b>74</b>	<b>82</b>	<b>87</b>	<b>81</b>	<b>79</b>	<b>+8</b>	<b>+5</b>	<b>-8</b>	<b>-2</b>	<b>85</b>
Management (VIII & above)	7	6	7	9	9	-1	+1	+2		9
Administrative/ Supervisory (V to VII)	47	48	53	56	57	+1	+5	+4	+1	60
Clerical (III & IV)	93	100	98	98	96	+7	-1	-3	-2	119
<b>Management &amp; Administrative</b>	<b>147</b>	<b>153</b>	<b>158</b>	<b>163</b>	<b>162</b>	<b>+7</b>	<b>+5</b>	<b>+4</b>	<b>-1</b>	<b>188</b>
Support	137	143	147	143	143	+6	+4	-4	-0	161
Maintenance/ Technical	9	7	8	8	7	-2	+1	-1	-1	7
<b>General Support</b>	<b>146</b>	<b>150</b>	<b>155</b>	<b>151</b>	<b>150</b>	<b>+4</b>	<b>+5</b>	<b>-5</b>	<b>-1</b>	<b>168</b>
Health Care Assistants	48	54	59	68	66	+6	+5	+7	-2	77
Care, other	2	1	3	2	3	-1	+2		+1	3
<b>Patient &amp; Client Care</b>	<b>49</b>	<b>55</b>	<b>62</b>	<b>70</b>	<b>69</b>	<b>+5</b>	<b>+7</b>	<b>+7</b>	<b>-1</b>	<b>80</b>

Staff Category /Staff Group	WTE Dec 2019	WTE Dec 2020	WTE Dec 2021	WTE Oct 2022	WTE Nov 2022	Change Dec 2019 to Dec 20	Change Dec 2020 to Dec 21	Change Dec 2021 to Nov 22	Change Oct 2022 to Nov 22	Headcount [No.] Nov 2022
<b>Croom Orthopaedic</b>	<b>156</b>	<b>173</b>	<b>264</b>	<b>306</b>	<b>307</b>	<b>+17</b>	<b>+90</b>	<b>+43</b>	<b>+1</b>	<b>337</b>
Consultants	5	8	9	12	12	+3	+1	+3	-0	12
Registrars	3	3	8	12	12		+5	+4		13
SHO/ Interns	5	8	8	11	11	+3	+0	+3	+0	12
<b>Medical &amp; Dental</b>	<b>13</b>	<b>19</b>	<b>25</b>	<b>35</b>	<b>35</b>	<b>+6</b>	<b>+6</b>	<b>+10</b>	<b>+0</b>	<b>37</b>
Nurse/ Midwife Manager	14	19	23	29	28	+5	+4	+5	-1	29
Nurse/ Midwife Specialist & AN/MP	6	5	6	9	10	-1	+1	+4	+0	10
Staff Nurse/ Staff Midwife	50	54	80	90	92	+3	+26	+12	+2	104
Nursing/ Midwifery Student			1	1	1		+1			1
<b>Nursing &amp; Midwifery</b>	<b>70</b>	<b>77</b>	<b>109</b>	<b>129</b>	<b>131</b>	<b>+7</b>	<b>+32</b>	<b>+22</b>	<b>+2</b>	<b>144</b>
Therapy Professions		2	4	4	5	+2	+2	+1	+1	6
Health Science/ Diagnostics	1	1	1	1	1		-0	-0	-0	1
<b>Health &amp; Social Care Professionals</b>	<b>1</b>	<b>3</b>	<b>5</b>	<b>5</b>	<b>6</b>	<b>+2</b>	<b>+2</b>	<b>+1</b>	<b>+1</b>	<b>7</b>
Administrative/ Supervisory (V to VII)	2	2	3	4	4		+1	+1	+0	4
Clerical (III & IV)	15	17	27	31	31	+2	+10	+3		36

<b>Management &amp; Administrative</b>	<b>17</b>	<b>19</b>	<b>30</b>	<b>35</b>	<b>35</b>	<b>+2</b>	<b>+11</b>	<b>+5</b>	<b>+0</b>	<b>40</b>
Support	7	8	52	50	50	+0	+45	-2	-0	53
Maintenance/ Technical	2	2	1	1	1		-1			1
<b>General Support</b>	<b>9</b>	<b>10</b>	<b>53</b>	<b>51</b>	<b>51</b>	<b>+0</b>	<b>+44</b>	<b>-2</b>	<b>-0</b>	<b>54</b>
Health Care Assistants	44	45	40	49	48	+0	-4	+7	-2	54
Care, other	1	1	1	1	1			-0	-0	1
<b>Patient &amp; Client Care</b>	<b>45</b>	<b>46</b>	<b>41</b>	<b>50</b>	<b>49</b>	<b>+0</b>	<b>-4</b>	<b>+7</b>	<b>-2</b>	<b>55</b>

Staff Category /Staff Group	WTE Dec 2019	WTE Dec 2020	WTE Dec 2021	WTE Oct 2022	WTE Nov 2022	Change Dec 2019 to Dec 20	Change Dec 2020 to Dec 21	Change Dec 2021 to Nov 22	Change Oct 2022 to Nov 22	Headcount [No.] Nov 2022
<b>Ennis</b>	<b>235</b>	<b>228</b>	<b>242</b>	<b>257</b>	<b>260</b>	<b>-7</b>	<b>+14</b>	<b>+18</b>	<b>+3</b>	<b>292</b>
Consultants	8	7	6	8	8	-1	-1	+2	+0	9
Registrars	3	3	4	5	5		+1	+0	-0	5
SHO/ Interns	5	4	9	9	10	-1	+5	+1	+1	10
<b>Medical &amp; Dental</b>	<b>16</b>	<b>15</b>	<b>20</b>	<b>22</b>	<b>23</b>	<b>-1</b>	<b>+5</b>	<b>+3</b>	<b>+1</b>	<b>24</b>
Nurse/ Midwife Manager	27	24	25	28	30	-3	+1	+6	+2	33
Nurse/ Midwife Specialist & AN/MP	2	3	5	7	7	+1	+2	+2	-0	7
Staff Nurse/ Staff Midwife	79	72	79	76	77	-7	+7	-2	+1	92
<b>Nursing &amp; Midwifery</b>	<b>108</b>	<b>99</b>	<b>108</b>	<b>111</b>	<b>114</b>	<b>-9</b>	<b>+9</b>	<b>+6</b>	<b>+3</b>	<b>132</b>
Therapy Professions	5	5	5	4	4	+0	-1	-0	-0	6
Health Science/ Diagnostics	15	13	14	15	15	-2	+0	+1	-1	17
Pharmacy	2	2	2	3	3	+0		+1	+0	3
<b>Health &amp; Social Care Professionals</b>	<b>22</b>	<b>21</b>	<b>21</b>	<b>22</b>	<b>21</b>	<b>-1</b>	<b>-0</b>	<b>+1</b>	<b>-1</b>	<b>26</b>
Administrative/ Supervisory (V to VII)	2	4	5	3	5	+2	+1	-0	+1	5
Clerical (III & IV)	42	39	39	40	40	-3	+0	+1	+0	44
<b>Management &amp; Administrative</b>	<b>44</b>	<b>43</b>	<b>44</b>	<b>43</b>	<b>45</b>	<b>-1</b>	<b>+1</b>	<b>+0</b>	<b>+1</b>	<b>49</b>
Support	14	37	36	44	44	+23	-1	+8	-1	47
<b>General Support</b>	<b>14</b>	<b>37</b>	<b>36</b>	<b>44</b>	<b>44</b>	<b>+23</b>	<b>-1</b>	<b>+8</b>	<b>-1</b>	<b>47</b>
Health Care Assistants	32	14	13	14	13	-18	-1	+0	-1	14
<b>Patient &amp; Client Care</b>	<b>32</b>	<b>14</b>	<b>13</b>	<b>14</b>	<b>13</b>	<b>-18</b>	<b>-1</b>	<b>+0</b>	<b>-1</b>	<b>14</b>

Staff Category /Staff Group	WTE Dec 2019	WTE Dec 2020	WTE Dec 2021	WTE Oct 2022	WTE Nov 2022	Change Dec 2019 to Dec 20	Change Dec 2020 to Dec 21	Change Dec 2021 to Nov 22	Change Oct 2022 to Nov 22	Headcount [No.] Nov 2022
<b>Galway University</b>	<b>3,607</b>	<b>3,787</b>	<b>3,926</b>	<b>4,144</b>	<b>4,176</b>	<b>+181</b>	<b>+138</b>	<b>+250</b>	<b>+32</b>	<b>4,632</b>
Consultants	229	238	239	253	253	+8	+1	+14	+0	283
Registrars	205	216	227	234	234	+11	+11	+6	-1	253
SHO/ Interns	222	282	282	279	278	+59	+0	-3	-1	284
Medical/ Dental, other	4	5	4	5	5	+0	-0	+1	+0	6
<b>Medical &amp; Dental</b>	<b>661</b>	<b>740</b>	<b>752</b>	<b>771</b>	<b>770</b>	<b>+79</b>	<b>+12</b>	<b>+18</b>	<b>-1</b>	<b>826</b>
Nurse/ Midwife Manager	189	187	196	220	232	-2	+9	+36	+12	247
Nurse/ Midwife Specialist & AN/MP	86	92	103	115	120	+7	+10	+17	+5	130
Staff Nurse/ Staff Midwife	1,107	1,150	1,178	1,194	1,217	+43	+28	+40	+24	1,391
Public Health Nurse	1	1				-0	-1			

Nursing/ Midwifery Student	21	12	12	67	48	-9	-0	+36	-19	63
Nursing/ Midwifery other	10	15	12	12	12	+5	-3	-0	-0	16
<b>Nursing &amp; Midwifery</b>	<b>1,415</b>	<b>1,458</b>	<b>1,501</b>	<b>1,608</b>	<b>1,629</b>	<b>+43</b>	<b>+43</b>	<b>+129</b>	<b>+21</b>	<b>1,847</b>
Therapy Professions	109	108	133	146	147	-1	+25	+14	+0	164
Health Science/ Diagnostics	295	314	325	341	342	+19	+11	+17	+1	380
Social Care	2	3	2	2	2	+1	-1	+0	+0	3
Social Workers	19	21	25	26	28	+2	+4	+3	+2	31
Psychologists	1	2	3	2	2	+1	+1	-1	+0	4
Pharmacy	46	55	65	69	69	+9	+9	+4	-1	77
H&SC, Other	10	9	6	7	8	-2	-3	+3	+1	22
<b>Health &amp; Social Care Professionals</b>	<b>483</b>	<b>512</b>	<b>558</b>	<b>594</b>	<b>597</b>	<b>+29</b>	<b>+47</b>	<b>+39</b>	<b>+3</b>	<b>681</b>
Management (VIII & above)	11	11	11	11	12	-0	+0	+1	+1	12
Administrative/ Supervisory (V to VII)	96	105	127	132	132	+9	+22	+5	+0	137
Clerical (III & IV)	390	407	417	437	444	+17	+10	+27	+7	489
<b>Management &amp; Administrative</b>	<b>496</b>	<b>522</b>	<b>554</b>	<b>580</b>	<b>588</b>	<b>+26</b>	<b>+32</b>	<b>+33</b>	<b>+8</b>	<b>638</b>
Support	236	237	240	256	254	+1	+3	+14	-2	270
Maintenance/ Technical	36	34	33	34	34	-2	-1	+1	+0	35
<b>General Support</b>	<b>271</b>	<b>270</b>	<b>272</b>	<b>289</b>	<b>288</b>	<b>-1</b>	<b>+2</b>	<b>+15</b>	<b>-1</b>	<b>305</b>
Health Care Assistants	265	271	274	286	288	+6	+3	+14	+2	318
Care, other	15	13	13	15	16	-2	+0	+2	+0	17
<b>Patient &amp; Client Care</b>	<b>280</b>	<b>284</b>	<b>287</b>	<b>301</b>	<b>304</b>	<b>+4</b>	<b>+3</b>	<b>+16</b>	<b>+2</b>	<b>335</b>

Staff Category /Staff Group	WTE Dec 2019	WTE Dec 2020	WTE Dec 2021	WTE Oct 2022	WTE Nov 2022	Change Dec 2019 to Dec 20	Change Dec 2020 to Dec 21	Change Dec 2021 to Nov 22	Change Oct 2022 to Nov 22	Headcount [No.] Nov 2022
<b>Letterkenny University</b>	<b>1,607</b>	<b>1,769</b>	<b>1,943</b>	<b>2,085</b>	<b>2,109</b>	<b>+161</b>	<b>+175</b>	<b>+166</b>	<b>+24</b>	<b>2,377</b>
Consultants	58	58	64	67	68	-1	+6	+4	+1	70
Registrars	63	64	64	67	67	+1	-0	+3		68
SHO/ Interns	87	91	106	111	109	+5	+14	+3	-2	113
Medical/ Dental, other			0	0	0		+0	+0		1
<b>Medical &amp; Dental</b>	<b>208</b>	<b>213</b>	<b>233</b>	<b>245</b>	<b>244</b>	<b>+5</b>	<b>+20</b>	<b>+11</b>	<b>-1</b>	<b>252</b>
Nurse/ Midwife Manager	100	109	121	126	126	+9	+12	+5	+1	140
Nurse/ Midwife Specialist & AN/MP	38	40	47	54	52	+1	+7	+6	-1	57
Staff Nurse/ Staff Midwife	448	502	538	596	606	+54	+36	+69	+11	727
Nursing/ Midwifery Student	7	1	1	24	24	-6	-1	+24	+0	26
Nursing/ Midwifery other	3	4	4	4	4	+1	-0	+0	+0	4
<b>Nursing &amp; Midwifery</b>	<b>597</b>	<b>656</b>	<b>710</b>	<b>803</b>	<b>813</b>	<b>+59</b>	<b>+54</b>	<b>+103</b>	<b>+10</b>	<b>954</b>
Therapy Professions	38	42	43	46	49	+4	+1	+6	+3	54
Health Science/ Diagnostics	91	95	99	110	110	+4	+4	+11	+1	118
Social Workers	1	1	2	3	3	+0	+1	+1	+0	3
Pharmacy	21	31	34	32	33	+10	+3	-1	+1	36
H&SC, Other	2	1	16	1	1	-1	+16	-16	+0	1
<b>Health &amp; Social Care Professionals</b>	<b>153</b>	<b>169</b>	<b>195</b>	<b>191</b>	<b>196</b>	<b>+17</b>	<b>+25</b>	<b>+2</b>	<b>+5</b>	<b>212</b>
Management (VIII & above)	6	6	7	6	7	+0	+1	-0	+0	7
Administrative/ Supervisory (V to VII)	25	35	40	53	54	+9	+5	+14	+1	56
Clerical (III & IV)	192	190	227	248	247	-2	+37	+20	-1	271
<b>Management &amp; Administrative</b>	<b>223</b>	<b>231</b>	<b>274</b>	<b>308</b>	<b>308</b>	<b>+8</b>	<b>+43</b>	<b>+34</b>	<b>+1</b>	<b>334</b>
Support	233	284	288	260	268	+51	+4	-20	+8	298
Maintenance/ Technical	14	13	15	16	16	-0	+2	+1	+0	16
<b>General Support</b>	<b>246</b>	<b>297</b>	<b>303</b>	<b>276</b>	<b>284</b>	<b>+51</b>	<b>+6</b>	<b>-19</b>	<b>+8</b>	<b>314</b>
Health Care Assistants	178	200	206	239	239	+22	+6	+33	+1	282
Care, other	2	2	22	24	24		+20	+2	+0	29
<b>Patient &amp; Client Care</b>	<b>180</b>	<b>202</b>	<b>228</b>	<b>262</b>	<b>263</b>	<b>+22</b>	<b>+26</b>	<b>+35</b>	<b>+1</b>	<b>311</b>

Staff Category /Staff Group	WTE Dec 2019	WTE Dec 2020	WTE Dec 2021	WTE Oct 2022	WTE Nov 2022	Change Dec 2019 to Dec 20	Change Dec 2020 to Dec 21	Change Dec 2021 to Nov 22	Change Oct 2022 to Nov 22	Headcount [No.] Nov 2022
<b>Lourdes Orthopaedic Kilcreene</b>	<b>70</b>	<b>70</b>	<b>72</b>	<b>72</b>	<b>70</b>	<b>-0</b>	<b>+2</b>	<b>-1</b>	<b>-2</b>	<b>82</b>
Consultants	2	2	2	2	2					2
Registrars			1				+1	-1		
SHO/ Interns	5	5	4	5	5	-0	-1	+1		5
<b>Medical &amp; Dental</b>	<b>7</b>	<b>7</b>	<b>7</b>	<b>7</b>	<b>7</b>	<b>-0</b>	<b>+0</b>	<b>-0</b>		<b>7</b>
Nurse/ Midwife Manager	8	8	7	7	7	-0	-0	-1	-0	7
Staff Nurse/ Staff Midwife	29	29	32	34	33	+0	+3	+1	-1	42
<b>Nursing &amp; Midwifery</b>	<b>37</b>	<b>37</b>	<b>39</b>	<b>40</b>	<b>40</b>	<b>+0</b>	<b>+3</b>	<b>+0</b>	<b>-1</b>	<b>49</b>
Clerical (III & IV)	7	7	7	8	7	+1	+0	-1	-1	8
<b>Management &amp; Administrative</b>	<b>7</b>	<b>7</b>	<b>7</b>	<b>8</b>	<b>7</b>	<b>+1</b>	<b>+0</b>	<b>-1</b>	<b>-1</b>	<b>8</b>
Support	20	19	18	17	17	-1	-1	-1	-0	18
<b>General Support</b>	<b>20</b>	<b>19</b>	<b>18</b>	<b>17</b>	<b>17</b>	<b>-1</b>	<b>-1</b>	<b>-1</b>	<b>-0</b>	<b>18</b>

Staff Category /Staff Group	WTE Dec 2019	WTE Dec 2020	WTE Dec 2021	WTE Oct 2022	WTE Nov 2022	Change Dec 2019 to Dec 20	Change Dec 2020 to Dec 21	Change Dec 2021 to Nov 22	Change Oct 2022 to Nov 22	Headcount [No.] Nov 2022
<b>Louth County</b>	<b>277</b>	<b>289</b>	<b>293</b>	<b>304</b>	<b>308</b>	<b>+12</b>	<b>+4</b>	<b>+15</b>	<b>+4</b>	<b>343</b>
Consultants	2	2	2	2	2					2
Registrars	1	1	1	1	1					1
<b>Medical &amp; Dental</b>	<b>3</b>	<b>3</b>	<b>3</b>	<b>3</b>	<b>3</b>					<b>3</b>
Nurse/ Midwife Manager	19	22	25	24	24	+3	+3	-0	+0	25
Nurse/ Midwife Specialist & AN/MP	6	3	4	4	4	-3	+1	-0	-0	4
Staff Nurse/ Staff Midwife	61	66	66	70	72	+5	-0	+6	+2	85
Nursing/ Midwifery Student	1			0		-1			-0	
<b>Nursing &amp; Midwifery</b>	<b>86</b>	<b>91</b>	<b>94</b>	<b>98</b>	<b>100</b>	<b>+4</b>	<b>+4</b>	<b>+6</b>	<b>+2</b>	<b>114</b>
Therapy Professions	18	19	16	20	18	+1	-3	+2	-2	19
Health Science/ Diagnostics	10	10	11	13	13	+0	+1	+2	+1	16
Pharmacy	4	3	3	4	4	-1	+0	+1		4
<b>Health &amp; Social Care Professionals</b>	<b>31</b>	<b>32</b>	<b>31</b>	<b>37</b>	<b>35</b>	<b>+1</b>	<b>-1</b>	<b>+5</b>	<b>-1</b>	<b>39</b>
Management (VIII & above)	2	2	2	1	1			-1		1
Administrative/ Supervisory (V to VII)	5	8	8	9	9	+3	-0	+1	-0	9
Clerical (III & IV)	50	50	50	52	54	-0	-0	+4	+2	59
<b>Management &amp; Administrative</b>	<b>57</b>	<b>59</b>	<b>59</b>	<b>62</b>	<b>63</b>	<b>+3</b>	<b>-0</b>	<b>+4</b>	<b>+1</b>	<b>69</b>
Support	51	53	51	49	49	+2	-2	-2	+0	55
Maintenance/ Technical	5	7	5	5	6	+2	-2	+1	+1	6
<b>General Support</b>	<b>56</b>	<b>60</b>	<b>56</b>	<b>54</b>	<b>55</b>	<b>+4</b>	<b>-4</b>	<b>-1</b>	<b>+1</b>	<b>61</b>
Health Care Assistants	43	42	48	48	49	-1	+5	+1	+1	54
Care, other	1	2	2	2	2	+1	+0	+0	+0	3
<b>Patient &amp; Client Care</b>	<b>44</b>	<b>44</b>	<b>50</b>	<b>50</b>	<b>51</b>	<b>+0</b>	<b>+6</b>	<b>+1</b>	<b>+1</b>	<b>57</b>

Staff Category /Staff Group	WTE Dec 2019	WTE Dec 2020	WTE Dec 2021	WTE Oct 2022	WTE Nov 2022	Change Dec 2019 to Dec 20	Change Dec 2020 to Dec 21	Change Dec 2021 to Nov 22	Change Oct 2022 to Nov 22	Headcount [No.] Nov 2022
<b>Mallow General</b>	<b>252</b>	<b>246</b>	<b>263</b>	<b>268</b>	<b>270</b>	<b>-6</b>	<b>+17</b>	<b>+7</b>	<b>+2</b>	<b>311</b>
Consultants	11	10	9	8	8	-1	-1	-1		9
Registrars	6	6	4	6	7		-2	+3	+1	7
SHO/ Interns	10	11	14	16	16	+1	+3	+2	+0	17
<b>Medical &amp; Dental</b>	<b>27</b>	<b>27</b>	<b>27</b>	<b>31</b>	<b>31</b>	<b>-0</b>	<b>-0</b>	<b>+4</b>	<b>+1</b>	<b>33</b>
Nurse/ Midwife Manager	22	22	24	27	26	+0	+3	+2	-1	28
Nurse/ Midwife Specialist & AN/MP	1	2	5	5	5	+2	+3	+0	+0	6
Staff Nurse/ Staff Midwife	85	73	80	78	79	-12	+7	-0	+2	101
<b>Nursing &amp; Midwifery</b>	<b>107</b>	<b>97</b>	<b>109</b>	<b>110</b>	<b>111</b>	<b>-10</b>	<b>+12</b>	<b>+2</b>	<b>+1</b>	<b>135</b>
Therapy Professions	5	4	4	5	5	-1	-1	+1	-0	6
Health Science/ Diagnostics	14	16	16	14	14	+2	-0	-2	-0	14
Pharmacy	3	3	3	3	3	-0	+0	+1	-0	4
<b>Health &amp; Social Care Professionals</b>	<b>22</b>	<b>23</b>	<b>22</b>	<b>22</b>	<b>22</b>	<b>+1</b>	<b>-1</b>	<b>-0</b>	<b>-0</b>	<b>24</b>
Management (VIII & above)			1	1	1		+1			1

Administrative/ Supervisory (V to VII)	5	8	7	7	7	+3	-1	+0	-0	10
Clerical (III & IV)	34	31	34	34	34	-3	+3	+1	+1	37
<b>Management &amp; Administrative</b>	<b>39</b>	<b>39</b>	<b>42</b>	<b>42</b>	<b>43</b>	<b>-0</b>	<b>+3</b>	<b>+1</b>	<b>+1</b>	<b>48</b>
Support	12	17	21	21	22	+5	+4	+0	+0	23
<b>General Support</b>	<b>12</b>	<b>17</b>	<b>21</b>	<b>21</b>	<b>22</b>	<b>+5</b>	<b>+4</b>	<b>+0</b>	<b>+0</b>	<b>23</b>
Health Care Assistants	44	43	42	40	40	-1	-1	-2	-0	45
Care, other	0	0	0	2	2			+2	+0	3
<b>Patient &amp; Client Care</b>	<b>44</b>	<b>44</b>	<b>42</b>	<b>42</b>	<b>42</b>	<b>-1</b>	<b>-1</b>	<b>-0</b>	<b>-0</b>	<b>48</b>

Staff Category /Staff Group	WTE Dec 2019	WTE Dec 2020	WTE Dec 2021	WTE Oct 2022	WTE Nov 2022	Change Dec 2019 to Dec 20	Change Dec 2020 to Dec 21	Change Dec 2021 to Nov 22	Change Oct 2022 to Nov 22	Headcount [No.] Nov 2022
<b>Mater Misericordiae University</b>	<b>3,159</b>	<b>3,429</b>	<b>3,638</b>	<b>3,764</b>	<b>3,830</b>	<b>+270</b>	<b>+209</b>	<b>+192</b>	<b>+66</b>	<b>4,167</b>
Consultants	172	190	198	212	216	+19	+7	+18	+4	269
Registrars	166	190	201	215	217	+24	+11	+16	+2	220
SHO/ Interns	158	193	178	181	183	+35	-15	+5	+2	183
Medical/ Dental, other	5	6	5	5	5	+1	-1	+0		8
<b>Medical &amp; Dental</b>	<b>501</b>	<b>579</b>	<b>582</b>	<b>613</b>	<b>621</b>	<b>+78</b>	<b>+3</b>	<b>+39</b>	<b>+7</b>	<b>680</b>
Nurse/ Midwife Manager	207	221	236	258	263	+14	+15	+26	+5	279
Nurse/ Midwife Specialist & AN/MP	87	98	119	127	131	+10	+21	+13	+4	138
Staff Nurse/ Staff Midwife	907	939	991	985	997	+31	+52	+6	+12	1,059
Nursing/ Midwifery Student	12	20	25	48	75	+8	+5	+50	+27	84
Nursing/ Midwifery other	44	48	51	33	35	+4	+2	-16	+3	41
<b>Nursing &amp; Midwifery</b>	<b>1,258</b>	<b>1,326</b>	<b>1,422</b>	<b>1,450</b>	<b>1,500</b>	<b>+68</b>	<b>+96</b>	<b>+79</b>	<b>+50</b>	<b>1,601</b>
Therapy Professions	113	123	146	146	146	+10	+23	+0	-0	153
Health Science/ Diagnostics	224	241	259	260	260	+16	+18	+1	-1	274
Social Workers	27	25	28	32	34	-2	+4	+5	+2	35
Psychologists	7	8	9	11	10	+1	+1	+2	-1	11
Pharmacy	50	52	54	58	58	+2	+2	+4	+0	59
H&SC, Other	22	23	19	23	23	+1	-4	+4	+0	26
<b>Health &amp; Social Care Professionals</b>	<b>443</b>	<b>471</b>	<b>515</b>	<b>530</b>	<b>531</b>	<b>+29</b>	<b>+44</b>	<b>+16</b>	<b>+0</b>	<b>558</b>
Management (VIII & above)	32	36	47	53	54	+4	+11	+7	+1	55
Administrative/ Supervisory (V to VII)	158	162	171	184	187	+4	+9	+16	+3	199
Clerical (III & IV)	260	299	316	337	334	+39	+17	+19	-3	381
<b>Management &amp; Administrative</b>	<b>450</b>	<b>496</b>	<b>534</b>	<b>574</b>	<b>575</b>	<b>+46</b>	<b>+38</b>	<b>+41</b>	<b>+1</b>	<b>635</b>
Support	251	267	269	275	279	+16	+3	+10	+4	315
Maintenance/ Technical	24	26	25	24	24	+2	-1	-1		24
<b>General Support</b>	<b>275</b>	<b>293</b>	<b>294</b>	<b>299</b>	<b>303</b>	<b>+18</b>	<b>+2</b>	<b>+9</b>	<b>+4</b>	<b>339</b>
Health Care Assistants	225	258	283	284	286	+32	+26	+3	+2	339
Care, other	7	7	8	14	14	-0	+1	+6	+0	15
<b>Patient &amp; Client Care</b>	<b>232</b>	<b>264</b>	<b>291</b>	<b>297</b>	<b>300</b>	<b>+32</b>	<b>+27</b>	<b>+9</b>	<b>+3</b>	<b>354</b>

Staff Category /Staff Group	WTE Dec 2019	WTE Dec 2020	WTE Dec 2021	WTE Oct 2022	WTE Nov 2022	Change Dec 2019 to Dec 20	Change Dec 2020 to Dec 21	Change Dec 2021 to Nov 22	Change Oct 2022 to Nov 22	Headcount [No.] Nov 2022
<b>Mayo University</b>	<b>1,150</b>	<b>1,204</b>	<b>1,317</b>	<b>1,417</b>	<b>1,418</b>	<b>+54</b>	<b>+113</b>	<b>+102</b>	<b>+1</b>	<b>1,584</b>
Consultants	49	49	55	55	55	+0	+6	+0	+1	57
Registrars	56	55	65	65	64	-0	+9	-0	-1	67
SHO/ Interns	74	95	99	98	95	+20	+4	-3	-3	99
Medical/ Dental, other	0	1	1	1	1	+1		-0		1
<b>Medical &amp; Dental</b>	<b>179</b>	<b>201</b>	<b>220</b>	<b>219</b>	<b>216</b>	<b>+22</b>	<b>+19</b>	<b>-4</b>	<b>-4</b>	<b>224</b>
Nurse/ Midwife Manager	74	88	87	97	96	+14	-1	+9	-0	101
Nurse/ Midwife Specialist & AN/MP	22	22	26	30	32	+0	+4	+6	+2	34
Staff Nurse/ Staff Midwife	391	389	398	437	446	-2	+9	+48	+9	525
Nursing/ Midwifery Student	0	3	3	23	13	+3	-0	+11	-9	21
Nursing/ Midwifery other	2	4	4	5	5	+2	-0	+1		5
<b>Nursing &amp; Midwifery</b>	<b>489</b>	<b>505</b>	<b>517</b>	<b>590</b>	<b>592</b>	<b>+17</b>	<b>+12</b>	<b>+75</b>	<b>+2</b>	<b>686</b>
Therapy Professions	37	36	41	42	44	-1	+5	+4	+2	46
Health Science/ Diagnostics	75	81	93	102	103	+6	+12	+10	+1	113
Social Workers	3	5	6	5	5	+2	+1	-1	+0	6
Pharmacy	18	21	23	27	27	+3	+2	+4	+1	32
H&SC, Other	2	1	1	2	1	-1		+0	-0	3

<b>Health &amp; Social Care Professionals</b>	<b>136</b>	<b>144</b>	<b>164</b>	<b>177</b>	<b>180</b>	<b>+8</b>	<b>+20</b>	<b>+16</b>	<b>+3</b>	<b>200</b>
Management (VIII & above)	2	4	3	6	5	+2	-1	+2	-0	6
Administrative/ Supervisory (V to VII)	21	25	34	39	40	+4	+10	+5	+1	41
Clerical (III & IV)	131	138	155	166	165	+7	+16	+10	-1	187
<b>Management &amp; Administrative</b>	<b>154</b>	<b>167</b>	<b>192</b>	<b>210</b>	<b>210</b>	<b>+14</b>	<b>+25</b>	<b>+18</b>	<b>-0</b>	<b>234</b>
Support	38	39	45	39	40	+1	+6	-5	+1	42
Maintenance/ Technical	19	15	18	19	18	-4	+3	+0	-0	19
<b>General Support</b>	<b>57</b>	<b>54</b>	<b>63</b>	<b>58</b>	<b>58</b>	<b>-3</b>	<b>+9</b>	<b>-4</b>	<b>+0</b>	<b>61</b>
Health Care Assistants	134	131	160	149	150	-3	+29	-10	+1	167
Care, other	1	1	1	12	12			+11	-1	12
<b>Patient &amp; Client Care</b>	<b>135</b>	<b>132</b>	<b>161</b>	<b>162</b>	<b>162</b>	<b>-3</b>	<b>+29</b>	<b>+1</b>	<b>+1</b>	<b>179</b>

Staff Category /Staff Group	WTE Dec 2019	WTE Dec 2020	WTE Dec 2021	WTE Oct 2022	WTE Nov 2022	Change Dec 2019 to Dec 20	Change Dec 2020 to Dec 21	Change Dec 2021 to Nov 22	Change Oct 2022 to Nov 22	Headcount [No.] Nov 2022
<b>Mercy University</b>	<b>1,173</b>	<b>1,243</b>	<b>1,311</b>	<b>1,399</b>	<b>1,432</b>	<b>+70</b>	<b>+68</b>	<b>+121</b>	<b>+33</b>	<b>1,600</b>
Consultants	45	50	49	52	54	+5	-1	+5	+2	56
Registrars	53	45	50	58	58	-8	+5	+8	+0	60
SHO/ Interns	71	83	81	87	89	+11	-2	+8	+2	89
<b>Medical &amp; Dental</b>	<b>170</b>	<b>178</b>	<b>180</b>	<b>197</b>	<b>200</b>	<b>+8</b>	<b>+2</b>	<b>+21</b>	<b>+3</b>	<b>205</b>
Nurse/ Midwife Manager	129	131	132	140	138	+2	+2	+6	-1	159
Nurse/ Midwife Specialist & AN/MP	10	15	20	22	22	+5	+6	+1	-0	23
Staff Nurse/ Staff Midwife	282	289	320	364	379	+7	+31	+59	+15	422
Nursing/ Midwifery Student	2	6	13	7	2	+4	+7	-11	-5	3
Nursing/ Midwifery other	3	3	3	4	4	+0		+1	-1	4
<b>Nursing &amp; Midwifery</b>	<b>425</b>	<b>443</b>	<b>489</b>	<b>537</b>	<b>545</b>	<b>+18</b>	<b>+46</b>	<b>+56</b>	<b>+8</b>	<b>611</b>
Therapy Professions	33	32	41	46	46	-1	+8	+6	+1	51
Health Science/ Diagnostics	87	100	104	106	108	+13	+5	+3	+2	128
Social Workers	8	8	7	7	7	-0	-1	+0		8
Psychologists	1	1	1	2	2			+1		2
Pharmacy	22	22	23	24	24	-0	+1	+1	+0	28
H&SC, Other	4	3	4	3	3	-1	+1	-1		3
<b>Health &amp; Social Care Professionals</b>	<b>155</b>	<b>166</b>	<b>180</b>	<b>188</b>	<b>191</b>	<b>+11</b>	<b>+14</b>	<b>+10</b>	<b>+3</b>	<b>220</b>
Management (VIII & above)	8	8	10	13	13		+2	+3		13
Administrative/ Supervisory (V to VII)	40	48	47	54	57	+8	-1	+10	+3	62
Clerical (III & IV)	167	177	179	182	185	+10	+2	+6	+3	217
<b>Management &amp; Administrative</b>	<b>215</b>	<b>233</b>	<b>236</b>	<b>248</b>	<b>255</b>	<b>+18</b>	<b>+3</b>	<b>+19</b>	<b>+6</b>	<b>292</b>
Support	61	71	69	74	77	+10	-2	+8	+3	91
Maintenance/ Technical	6	10	9	6	6	+4	-1	-3		6
<b>General Support</b>	<b>67</b>	<b>81</b>	<b>78</b>	<b>80</b>	<b>83</b>	<b>+14</b>	<b>-3</b>	<b>+5</b>	<b>+3</b>	<b>97</b>
Health Care Assistants	138	138	144	145	154	-0	+6	+10	+10	171
Care, other	3	3	3	3	3	+1				4
<b>Patient &amp; Client Care</b>	<b>141</b>	<b>141</b>	<b>147</b>	<b>148</b>	<b>158</b>	<b>+0</b>	<b>+6</b>	<b>+10</b>	<b>+10</b>	<b>175</b>

Staff Category /Staff Group	WTE Dec 2019	WTE Dec 2020	WTE Dec 2021	WTE Oct 2022	WTE Nov 2022	Change Dec 2019 to Dec 20	Change Dec 2020 to Dec 21	Change Dec 2021 to Nov 22	Change Oct 2022 to Nov 22	Headcount [No.] Nov 2022
<b>Monaghan</b>	<b>101</b>	<b>102</b>	<b>144</b>	<b>154</b>	<b>155</b>	<b>+1</b>	<b>+42</b>	<b>+11</b>	<b>+1</b>	<b>182</b>
Consultants		1				+1	-1			
<b>Medical &amp; Dental</b>		<b>1</b>				<b>+1</b>	<b>-1</b>			
Nurse/ Midwife Manager	5	5	11	13	16	+1	+6	+4	+2	18
Nurse/ Midwife Specialist & AN/MP	2	1	1	1	2	-1	+1	+0	+0	2
Staff Nurse/ Staff Midwife	25	24	40	44	44	-1	+16	+5	-0	54
<b>Nursing &amp; Midwifery</b>	<b>31</b>	<b>30</b>	<b>52</b>	<b>59</b>	<b>62</b>	<b>-1</b>	<b>+23</b>	<b>+9</b>	<b>+2</b>	<b>74</b>
Therapy Professions	11	12	13	14	13	+0	+2	+0	-1	16
Health Science/ Diagnostics	8	9	12	12	13	+1	+4	+1	+1	16
Pharmacy	1	1	2	2	1		+1	-1	-1	2
<b>Health &amp; Social Care Professionals</b>	<b>20</b>	<b>21</b>	<b>28</b>	<b>29</b>	<b>27</b>	<b>+2</b>	<b>+6</b>	<b>-0</b>	<b>-1</b>	<b>34</b>
Administrative/ Supervisory (V to VII)	1	1					-1			
Clerical (III & IV)	16	16	17	17	18	-0	+2	+1	+1	19
<b>Management &amp; Administrative</b>	<b>17</b>	<b>16</b>	<b>17</b>	<b>17</b>	<b>18</b>	<b>-0</b>	<b>+1</b>	<b>+1</b>	<b>+1</b>	<b>19</b>
Support	7	7	3	2	2		-4	-1	-0	3



Maintenance/ Technical	2	2	2	2	2						2
<b>General Support</b>	<b>9</b>	<b>9</b>	<b>5</b>	<b>4</b>	<b>4</b>		<b>-4</b>	<b>-1</b>	<b>-0</b>		<b>5</b>
Health Care Assistants	24	24	41	43	43	-0	+17	+3	+0		49
Care, other	1	1	1	1	1						1
<b>Patient &amp; Client Care</b>	<b>25</b>	<b>25</b>	<b>42</b>	<b>44</b>	<b>44</b>	<b>-0</b>	<b>+17</b>	<b>+3</b>	<b>+0</b>		<b>50</b>

Staff Category /Staff Group	WTE Dec 2019	WTE Dec 2020	WTE Dec 2021	WTE Oct 2022	WTE Nov 2022	Change Dec 2019 to Dec 20	Change Dec 2020 to Dec 21	Change Dec 2021 to Nov 22	Change Oct 2022 to Nov 22	Headcount [No.] Nov 2022
<b>MRH Mullingar</b>	<b>914</b>	<b>1,004</b>	<b>1,060</b>	<b>1,074</b>	<b>1,080</b>	<b>+90</b>	<b>+56</b>	<b>+20</b>	<b>+6</b>	<b>1,202</b>
Consultants	34	43	46	47	47	+9	+3	+1	+0	48
Registrars	56	55	58	55	53	-1	+3	-5	-2	54
SHO/ Interns	55	61	65	71	69	+5	+5	+3	-2	77
Medical/ Dental, other	2	2	2	2	2	+0				2
<b>Medical &amp; Dental</b>	<b>146</b>	<b>160</b>	<b>171</b>	<b>174</b>	<b>170</b>	<b>+13</b>	<b>+11</b>	<b>-0</b>	<b>-4</b>	<b>181</b>
Nurse/ Midwife Manager	71	77	86	87	85	+6	+9	-1	-2	95
Nurse/ Midwife Specialist & AN/MP	13	16	19	20	22	+3	+3	+3	+2	24
Staff Nurse/ Staff Midwife	240	265	275	266	274	+24	+10	-0	+9	319
Nursing/ Midwifery Student	1	1	3	6	2	-0	+2	-1	-4	4
Nursing/ Midwifery other	2	3	3	2	2	+1		-1	-0	2
<b>Nursing &amp; Midwifery</b>	<b>328</b>	<b>362</b>	<b>386</b>	<b>381</b>	<b>386</b>	<b>+34</b>	<b>+24</b>	<b>-0</b>	<b>+5</b>	<b>444</b>
Therapy Professions	25	36	33	33	36	+11	-3	+3	+3	43
Health Science/ Diagnostics	70	83	86	84	85	+13	+2	-1	+0	91
Social Workers				1	2			+2	+1	2
Psychologists			1	1	1		+1	+0	-0	1
Pharmacy	16	15	20	14	15	-1	+5	-4	+1	19
H&SC, Other	0			2		-0			-2	
<b>Health &amp; Social Care Professionals</b>	<b>112</b>	<b>134</b>	<b>140</b>	<b>136</b>	<b>139</b>	<b>+22</b>	<b>+6</b>	<b>-1</b>	<b>+3</b>	<b>156</b>
Management (VIII & above)	5	3	5	5	5	-2	+2	-0	+0	5
Administrative/ Supervisory (V to VII)	22	28	30	42	43	+6	+2	+13	+0	45
Clerical (III & IV)	101	95	105	100	100	-5	+10	-5	+0	110
<b>Management &amp; Administrative</b>	<b>128</b>	<b>126</b>	<b>140</b>	<b>147</b>	<b>148</b>	<b>-2</b>	<b>+14</b>	<b>+8</b>	<b>+1</b>	<b>160</b>
Support	26	27	31	29	30	+2	+3	-0	+1	32
Maintenance/ Technical	13	13	14	15	15	-0	+1	+1	+0	15
<b>General Support</b>	<b>39</b>	<b>40</b>	<b>44</b>	<b>44</b>	<b>45</b>	<b>+1</b>	<b>+5</b>	<b>+1</b>	<b>+1</b>	<b>47</b>
Health Care Assistants	159	181	178	190	191	+22	-3	+13	+1	213
Care, other	1	1	1	1	1					1
<b>Patient &amp; Client Care</b>	<b>160</b>	<b>182</b>	<b>179</b>	<b>191</b>	<b>192</b>	<b>+22</b>	<b>-3</b>	<b>+13</b>	<b>+1</b>	<b>214</b>

Staff Category /Staff Group	WTE Dec 2019	WTE Dec 2020	WTE Dec 2021	WTE Oct 2022	WTE Nov 2022	Change Dec 2019 to Dec 20	Change Dec 2020 to Dec 21	Change Dec 2021 to Nov 22	Change Oct 2022 to Nov 22	Headcount [No.] Nov 2022
<b>MRH Portlaoise</b>	<b>750</b>	<b>780</b>	<b>802</b>	<b>828</b>	<b>832</b>	<b>+30</b>	<b>+22</b>	<b>+30</b>	<b>+4</b>	<b>929</b>
Consultants	23	24	24	23	23	+1	-0	-0	-0	24
Registrars	35	37	37	39	39	+2	+0	+2	+0	40
SHO/ Interns	38	41	38	43	43	+3	-2	+5	+0	51
<b>Medical &amp; Dental</b>	<b>96</b>	<b>101</b>	<b>99</b>	<b>105</b>	<b>106</b>	<b>+6</b>	<b>-3</b>	<b>+7</b>	<b>+1</b>	<b>115</b>
Nurse/ Midwife Manager	61	62	69	73	74	+1	+6	+5	+1	82
Nurse/ Midwife Specialist & AN/MP	16	19	22	27	28	+3	+3	+5	+1	31
Staff Nurse/ Staff Midwife	202	220	234	239	251	+18	+13	+17	+11	289
Nursing/ Midwifery Student	9		3	12		-9	+3	-3	-12	
Nursing/ Midwifery other	2	2	2	3	2	-0	-0	+0	-0	3
<b>Nursing &amp; Midwifery</b>	<b>291</b>	<b>304</b>	<b>329</b>	<b>353</b>	<b>355</b>	<b>+13</b>	<b>+25</b>	<b>+25</b>	<b>+1</b>	<b>405</b>
Therapy Professions	14	19	17	14	16	+4	-2	-1	+1	18
Health Science/ Diagnostics	38	43	44	44	44	+5	+2	-0	-0	49
Social Workers			1	1	1		+1			1
Pharmacy	13	13	11	12	12	+1	-3	+1	+0	14
<b>Health &amp; Social Care Professionals</b>	<b>65</b>	<b>75</b>	<b>73</b>	<b>71</b>	<b>73</b>	<b>+10</b>	<b>-2</b>	<b>-0</b>	<b>+2</b>	<b>82</b>
Management (VIII & above)	3	4	5	5	5	+1	+1	-0	+0	5
Administrative/ Supervisory (V to VII)	13	16	16	21	21	+3	-0	+5	-0	22
Clerical (III & IV)	81	73	76	72	72	-8	+3	-4	+0	78
<b>Management &amp; Administrative</b>	<b>97</b>	<b>93</b>	<b>96</b>	<b>98</b>	<b>98</b>	<b>-4</b>	<b>+3</b>	<b>+1</b>	<b>-0</b>	<b>105</b>
Support	17	20	19	21	21	+3	-0	+2	+0	24
Maintenance/ Technical	8	9	7	9	9	+1	-2	+2	+0	9

<b>General Support</b>	<b>25</b>	<b>29</b>	<b>26</b>	<b>30</b>	<b>30</b>	<b>+4</b>	<b>-2</b>	<b>+4</b>	<b>+0</b>	<b>33</b>
Health Care Assistants	175	177	177	170	170	+2	+0	-7	+0	188
Care, other	1	1	1	1	1					1
<b>Patient &amp; Client Care</b>	<b>176</b>	<b>178</b>	<b>178</b>	<b>171</b>	<b>171</b>	<b>+2</b>	<b>+0</b>	<b>-7</b>	<b>+0</b>	<b>189</b>

Staff Category /Staff Group	WTE Dec 2019	WTE Dec 2020	WTE Dec 2021	WTE Oct 2022	WTE Nov 2022	Change Dec 2019 to Dec 20	Change Dec 2020 to Dec 21	Change Dec 2021 to Nov 22	Change Oct 2022 to Nov 22	Headcount [No.] Nov 2022
<b>MRH Tullamore</b>	<b>1,101</b>	<b>1,146</b>	<b>1,148</b>	<b>1,211</b>	<b>1,226</b>	<b>+45</b>	<b>+2</b>	<b>+78</b>	<b>+15</b>	<b>1,358</b>
Consultants	47	46	51	54	53	-1	+5	+3	-1	58
Registrars	41	48	51	55	56	+7	+3	+5	+0	56
SHO/ Interns	46	47	51	50	55	+2	+4	+4	+5	61
Medical/ Dental, other	2	2	2	2	2	-0	+0	-0		2
<b>Medical &amp; Dental</b>	<b>136</b>	<b>143</b>	<b>155</b>	<b>161</b>	<b>165</b>	<b>+7</b>	<b>+11</b>	<b>+11</b>	<b>+4</b>	<b>177</b>
Nurse/ Midwife Manager	86	87	83	92	95	+1	-4	+11	+3	106
Nurse/ Midwife Specialist & AN/MP	23	25	28	28	29	+3	+3	+1	+1	33
Staff Nurse/ Staff Midwife	294	306	307	320	315	+13	+1	+7	-5	362
Nursing/ Midwifery Student	6	2	3	23	35	-4	+1	+32	+12	42
Nursing/ Midwifery other	1	2	2	2	0	+1		-2	-2	1
<b>Nursing &amp; Midwifery</b>	<b>410</b>	<b>423</b>	<b>423</b>	<b>465</b>	<b>473</b>	<b>+13</b>	<b>+1</b>	<b>+50</b>	<b>+9</b>	<b>544</b>
Therapy Professions	32	38	35	39	38	+6	-3	+3	-1	43
Health Science/ Diagnostics	83	91	94	89	93	+7	+4	-2	+4	100
Social Workers			1	2	2		+1	+1		2
Pharmacy	24	32	37	32	31	+8	+5	-6	-1	35
H&SC, Other	1		0	1		-1	+0	-0	-1	
<b>Health &amp; Social Care Professionals</b>	<b>141</b>	<b>161</b>	<b>167</b>	<b>163</b>	<b>164</b>	<b>+20</b>	<b>+7</b>	<b>-4</b>	<b>+1</b>	<b>180</b>
Management (VIII & above)	5	5	3	4	4	-0	-2	+1	+0	4
Administrative/ Supervisory (V to VII)	24	29	25	36	38	+5	-4	+13	+2	39
Clerical (III & IV)	99	95	90	74	74	-4	-5	-16	+0	84
<b>Management &amp; Administrative</b>	<b>128</b>	<b>129</b>	<b>118</b>	<b>113</b>	<b>116</b>	<b>+1</b>	<b>-11</b>	<b>-2</b>	<b>+2</b>	<b>127</b>
Support	28	29	27	32	31	+1	-2	+4	-1	32
Maintenance/ Technical	27	27	28	27	27	-0	+0	-0	+0	29
<b>General Support</b>	<b>55</b>	<b>56</b>	<b>54</b>	<b>60</b>	<b>58</b>	<b>+1</b>	<b>-1</b>	<b>+4</b>	<b>-1</b>	<b>61</b>
Health Care Assistants	230	233	229	248	248	+3	-4	+19	+0	267
Care, other	1	1	1	1	1			+0		2
<b>Patient &amp; Client Care</b>	<b>232</b>	<b>234</b>	<b>230</b>	<b>249</b>	<b>249</b>	<b>+3</b>	<b>-4</b>	<b>+19</b>	<b>+0</b>	<b>269</b>

Staff Category /Staff Group	WTE Dec 2019	WTE Dec 2020	WTE Dec 2021	WTE Oct 2022	WTE Nov 2022	Change Dec 2019 to Dec 20	Change Dec 2020 to Dec 21	Change Dec 2021 to Nov 22	Change Oct 2022 to Nov 22	Headcount [No.] Nov 2022
<b>Naas General</b>	<b>759</b>	<b>777</b>	<b>796</b>	<b>910</b>	<b>925</b>	<b>+18</b>	<b>+19</b>	<b>+129</b>	<b>+15</b>	<b>1,016</b>
Consultants	26	25	23	25	25	-1	-2	+1	-0	25
Registrars	26	28	32	33	32	+2	+4	-0	-1	33
SHO/ Interns	39	37	42	39	41	-2	+5	-1	+2	41
<b>Medical &amp; Dental</b>	<b>90</b>	<b>90</b>	<b>97</b>	<b>97</b>	<b>97</b>	<b>-1</b>	<b>+8</b>	<b>+0</b>	<b>+1</b>	<b>99</b>
Nurse/ Midwife Manager	65	69	67	79	83	+4	-2	+16	+3	92
Nurse/ Midwife Specialist & AN/MP	19	16	16	25	25	-3	-0	+9	+0	29
Staff Nurse/ Staff Midwife	201	208	209	236	240	+6	+2	+30	+4	265
Nursing/ Midwifery other	1	1	3	4	4	+0	+2	+1		4
<b>Nursing &amp; Midwifery</b>	<b>286</b>	<b>294</b>	<b>295</b>	<b>344</b>	<b>351</b>	<b>+8</b>	<b>+1</b>	<b>+56</b>	<b>+8</b>	<b>390</b>
Therapy Professions	38	40	39	41	43	+2	-1	+4	+2	47
Health Science/ Diagnostics	65	68	70	71	71	+3	+2	+1	+1	78
Social Workers	2	3	3	2	2	+1	+0	-1	-0	2
Pharmacy	12	15	15	16	16	+3	-0	+2	+0	21
<b>Health &amp; Social Care Professionals</b>	<b>117</b>	<b>126</b>	<b>126</b>	<b>130</b>	<b>132</b>	<b>+9</b>	<b>+0</b>	<b>+6</b>	<b>+2</b>	<b>148</b>
Management (VIII & above)	5	6	5	5	5	+1	-1			5
Administrative/ Supervisory (V to VII)	12	18	23	35	35	+6	+6	+12	-0	40
Clerical (III & IV)	71	58	65	71	71	-13	+7	+6	-0	79
<b>Management &amp; Administrative</b>	<b>88</b>	<b>82</b>	<b>93</b>	<b>111</b>	<b>111</b>	<b>-6</b>	<b>+11</b>	<b>+18</b>	<b>-0</b>	<b>124</b>
Support	28	28	31	32	32	+1	+2	+1	-0	37
Maintenance/ Technical	2	6	6	7	8	+4	+0	+2	+1	9
<b>General Support</b>	<b>30</b>	<b>34</b>	<b>37</b>	<b>39</b>	<b>40</b>	<b>+4</b>	<b>+2</b>	<b>+4</b>	<b>+1</b>	<b>46</b>
Health Care Assistants	146	150	148	189	192	+4	-3	+45	+3	208
Care, other	1	1		1	1	-0	-1	+1		1

Patient & Client Care	147	151	148	190	193	+4	-3	+46	+3	209
-----------------------	-----	-----	-----	-----	-----	----	----	-----	----	-----

Staff Category /Staff Group	WTE Dec 2019	WTE Dec 2020	WTE Dec 2021	WTE Oct 2022	WTE Nov 2022	Change Dec 2019 to Dec 20	Change Dec 2020 to Dec 21	Change Dec 2021 to Nov 22	Change Oct 2022 to Nov 22	Headcount [No.] Nov 2022
<b>National Maternity</b>	<b>880</b>	<b>916</b>	<b>930</b>	<b>949</b>	<b>955</b>	<b>+36</b>	<b>+14</b>	<b>+24</b>	<b>+6</b>	<b>1,058</b>
Consultants	34	37	36	41	43	+3	-1	+7	+2	51
Registrars	36	38	42	47	45	+2	+4	+3	-2	47
SHO/ Interns	21	22	22	24	25	+1		+3	+1	25
Medical/ Dental, other	1	1	1	1	1		+0	+0		3
<b>Medical &amp; Dental</b>	<b>92</b>	<b>98</b>	<b>101</b>	<b>113</b>	<b>114</b>	<b>+6</b>	<b>+3</b>	<b>+13</b>	<b>+1</b>	<b>126</b>
Nurse/ Midwife Manager	120	135	137	147	148	+15	+2	+11	+1	164
Nurse/ Midwife Specialist & AN/MP	15	15	17	15	16	+1	+1	-0	+1	21
Staff Nurse/ Staff Midwife	246	239	225	228	232	-6	-14	+7	+3	250
Nursing/ Midwifery Student	22	18	26	18	16	-4	+8	-10	-3	16
Nursing/ Midwifery other	4	4	4	4	4			-1		4
<b>Nursing &amp; Midwifery</b>	<b>406</b>	<b>412</b>	<b>408</b>	<b>412</b>	<b>415</b>	<b>+6</b>	<b>-4</b>	<b>+7</b>	<b>+2</b>	<b>455</b>
Therapy Professions	11	16	16	14	14	+5	-0	-1		17
Health Science/ Diagnostics	41	47	47	41	41	+6	-0	-6	-0	43
Social Workers	7	9	11	8	8	+2	+2	-3		8
Psychologists	2	2	2	2	2	+0	+0			4
Pharmacy	7	8	7	7	7	+1	-0	-0		8
H&SC, Other				2	2			+2		2
<b>Health &amp; Social Care Professionals</b>	<b>69</b>	<b>83</b>	<b>83</b>	<b>75</b>	<b>75</b>	<b>+13</b>	<b>+1</b>	<b>-8</b>	<b>-0</b>	<b>82</b>
Management (VIII & above)	6	6	6	5	5	+1	-1	-1		5
Administrative/ Supervisory (V to VII)	51	57	59	62	63	+5	+2	+3	+1	70
Clerical (III & IV)	80	71	77	78	79	-10	+6	+2	+1	95
<b>Management &amp; Administrative</b>	<b>137</b>	<b>133</b>	<b>141</b>	<b>145</b>	<b>147</b>	<b>-4</b>	<b>+8</b>	<b>+5</b>	<b>+2</b>	<b>170</b>
Support	130	133	140	146	146	+4	+7	+6	+1	163
Maintenance/ Technical	11	15	10	8	8	+4	-5	-2		8
<b>General Support</b>	<b>141</b>	<b>148</b>	<b>150</b>	<b>154</b>	<b>154</b>	<b>+8</b>	<b>+2</b>	<b>+4</b>	<b>+1</b>	<b>171</b>
Health Care Assistants	35	42	47	49	50	+8	+4	+3	+1	54
<b>Patient &amp; Client Care</b>	<b>35</b>	<b>42</b>	<b>47</b>	<b>49</b>	<b>50</b>	<b>+8</b>	<b>+4</b>	<b>+3</b>	<b>+1</b>	<b>54</b>

Staff Category /Staff Group	WTE Dec 2019	WTE Dec 2020	WTE Dec 2021	WTE Oct 2022	WTE Nov 2022	Change Dec 2019 to Dec 20	Change Dec 2020 to Dec 21	Change Dec 2021 to Nov 22	Change Oct 2022 to Nov 22	Headcount [No.] Nov 2022
<b>Nenagh</b>	<b>250</b>	<b>259</b>	<b>266</b>	<b>290</b>	<b>294</b>	<b>+9</b>	<b>+7</b>	<b>+28</b>	<b>+4</b>	<b>332</b>
Consultants	4	5	4	7	7	+1	-1	+3	+0	8
Registrars	4	4	3	3	3		-1		+0	3
SHO/ Interns	8	10	8	6	7	+2	-2	-1	+1	8
<b>Medical &amp; Dental</b>	<b>16</b>	<b>19</b>	<b>15</b>	<b>16</b>	<b>17</b>	<b>+3</b>	<b>-4</b>	<b>+2</b>	<b>+2</b>	<b>19</b>
Nurse/ Midwife Manager	28	31	29	33	34	+3	-2	+5	+1	36
Nurse/ Midwife Specialist & AN/MP	4	4	5	12	12		+2	+7	+1	13
Staff Nurse/ Staff Midwife	81	82	91	90	92	+1	+9	+2	+2	110
<b>Nursing &amp; Midwifery</b>	<b>113</b>	<b>116</b>	<b>125</b>	<b>134</b>	<b>138</b>	<b>+3</b>	<b>+9</b>	<b>+13</b>	<b>+4</b>	<b>159</b>
Therapy Professions	8	9	7	10	9	+1	-2	+3	-1	12
Health Science/ Diagnostics	6	7	8	7	7	+1	+0	-1		8
Pharmacy	2	2	2	2	2	+0	+0	+0	-0	3
<b>Health &amp; Social Care Professionals</b>	<b>16</b>	<b>18</b>	<b>16</b>	<b>20</b>	<b>19</b>	<b>+2</b>	<b>-2</b>	<b>+2</b>	<b>-1</b>	<b>23</b>
Administrative/ Supervisory (V to VII)	3	2	4	6	6	-1	+1	+2	-0	6
Clerical (III & IV)	32	35	33	34	36	+3	-1	+3	+2	38
<b>Management &amp; Administrative</b>	<b>35</b>	<b>37</b>	<b>37</b>	<b>40</b>	<b>42</b>	<b>+2</b>	<b>+0</b>	<b>+5</b>	<b>+2</b>	<b>44</b>
Support	9	18	21	24	23	+9	+3	+2	-0	27
Maintenance/ Technical	3	3	3	5	4	+0	+0	+1	-1	4
<b>General Support</b>	<b>12</b>	<b>21</b>	<b>25</b>	<b>29</b>	<b>27</b>	<b>+9</b>	<b>+4</b>	<b>+3</b>	<b>-1</b>	<b>31</b>
Health Care Assistants	58	48	47	50	50	-10	-1	+2	-1	55
Care, other			1	1	1		+1			1
<b>Patient &amp; Client Care</b>	<b>58</b>	<b>48</b>	<b>48</b>	<b>51</b>	<b>51</b>	<b>-10</b>	<b>+0</b>	<b>+2</b>	<b>-1</b>	<b>56</b>

Staff Category /Staff Group	WTE Dec 2019	WTE Dec 2020	WTE Dec 2021	WTE Oct 2022	WTE Nov 2022	Change Dec 2019 to Dec 20	Change Dec 2020 to Dec 21	Change Dec 2021 to Nov 22	Change Oct 2022 to Nov 22	Headcount [No.] Nov 2022
<b>Our Lady of Lourdes</b>	<b>2,149</b>	<b>2,287</b>	<b>2,357</b>	<b>2,458</b>	<b>2,488</b>	<b>+138</b>	<b>+70</b>	<b>+131</b>	<b>+30</b>	<b>2,716</b>
Consultants	101	103	106	103	104	+2	+3	-2	+1	108
Registrars	126	128	135	133	131	+2	+7	-4	-2	137
SHO/ Interns	112	128	124	129	127	+16	-4	+3	-2	134
<b>Medical &amp; Dental</b>	<b>339</b>	<b>359</b>	<b>365</b>	<b>365</b>	<b>362</b>	<b>+20</b>	<b>+6</b>	<b>-3</b>	<b>-3</b>	<b>379</b>
Nurse/ Midwife Manager	161	182	200	215	218	+21	+18	+18	+3	234
Nurse/ Midwife Specialist & AN/MP	49	60	69	83	88	+11	+9	+19	+5	95
Staff Nurse/ Staff Midwife	681	707	712	746	768	+26	+5	+56	+21	851
Nursing/ Midwifery Student	21	23	16	12	14	+2	-7	-3	+1	16
Nursing/ Midwifery other	11	14	12	12	12	+3	-2	-0	+0	13
<b>Nursing &amp; Midwifery</b>	<b>922</b>	<b>985</b>	<b>1,009</b>	<b>1,069</b>	<b>1,100</b>	<b>+62</b>	<b>+25</b>	<b>+90</b>	<b>+31</b>	<b>1,209</b>
Therapy Professions	65	71	78	92	93	+7	+7	+14	+1	99
Health Science/ Diagnostics	98	100	105	106	105	+2	+5	+1	-1	114
Social Workers	12	12	15	15	15	+0	+2	-0	+0	17
Pharmacy	23	28	31	33	33	+5	+3	+2	+0	38
H&SC, Other	2	2	5	2	3		+3	-2	+0	3
<b>Health &amp; Social Care Professionals</b>	<b>200</b>	<b>214</b>	<b>234</b>	<b>249</b>	<b>249</b>	<b>+13</b>	<b>+20</b>	<b>+15</b>	<b>+0</b>	<b>271</b>
Management (VIII & above)	11	13	12	14	13	+2	-1	+1	-1	14
Administrative/ Supervisory (V to VII)	42	55	62	66	64	+13	+7	+2	-3	67
Clerical (III & IV)	227	225	229	234	241	-2	+4	+11	+7	271
<b>Management &amp; Administrative</b>	<b>280</b>	<b>294</b>	<b>303</b>	<b>314</b>	<b>317</b>	<b>+14</b>	<b>+10</b>	<b>+14</b>	<b>+3</b>	<b>352</b>
Support	189	191	186	200	199	+2	-5	+14	-1	217
Maintenance/ Technical	15	16	19	19	18	+1	+3	-0	-0	19
<b>General Support</b>	<b>204</b>	<b>207</b>	<b>204</b>	<b>218</b>	<b>218</b>	<b>+3</b>	<b>-2</b>	<b>+13</b>	<b>-1</b>	<b>236</b>
Health Care Assistants	195	222	237	236	238	+27	+15	+1	+2	262
Care, other	9	7	4	6	4	-2	-3	-0	-2	7
<b>Patient &amp; Client Care</b>	<b>204</b>	<b>229</b>	<b>241</b>	<b>243</b>	<b>243</b>	<b>+25</b>	<b>+13</b>	<b>+1</b>	<b>-0</b>	<b>269</b>

Staff Category /Staff Group	WTE Dec 2019	WTE Dec 2020	WTE Dec 2021	WTE Oct 2022	WTE Nov 2022	Change Dec 2019 to Dec 20	Change Dec 2020 to Dec 21	Change Dec 2021 to Nov 22	Change Oct 2022 to Nov 22	Headcount [No.] Nov 2022
<b>Our Lady's Navan</b>	<b>516</b>	<b>590</b>	<b>600</b>	<b>633</b>	<b>635</b>	<b>+75</b>	<b>+10</b>	<b>+34</b>	<b>+1</b>	<b>726</b>
Consultants	13	16	15	18	17	+3	-1	+2	-0	18
Registrars	27	31	32	31	32	+5	+1	-0	+0	32
SHO/ Interns	35	44	43	46	44	+9	-1	+1	-2	45
<b>Medical &amp; Dental</b>	<b>74</b>	<b>91</b>	<b>90</b>	<b>95</b>	<b>93</b>	<b>+17</b>	<b>-2</b>	<b>+3</b>	<b>-2</b>	<b>95</b>
Nurse/ Midwife Manager	44	47	49	55	54	+3	+2	+5	-1	61
Nurse/ Midwife Specialist & AN/MP	11	13	13	14	13	+2	+0	+1	-0	17
Staff Nurse/ Staff Midwife	121	135	147	143	143	+14	+12	-4	-0	171
Nursing/ Midwifery Student	4					-4				
<b>Nursing &amp; Midwifery</b>	<b>180</b>	<b>195</b>	<b>209</b>	<b>212</b>	<b>210</b>	<b>+15</b>	<b>+14</b>	<b>+1</b>	<b>-2</b>	<b>249</b>
Therapy Professions	19	28	26	27	27	+9	-2	+2	+1	32
Health Science/ Diagnostics	37	39	44	44	45	+2	+5	+1	+0	50
Social Workers				0	1			+1	+0	1
Pharmacy	6	7	9	10	9	+1	+2	-0	-1	11
<b>Health &amp; Social Care Professionals</b>	<b>62</b>	<b>74</b>	<b>78</b>	<b>81</b>	<b>82</b>	<b>+12</b>	<b>+4</b>	<b>+4</b>	<b>+1</b>	<b>94</b>
Management (VIII & above)	2	2	2	2	2					2
Administrative/ Supervisory (V to VII)	12	21	22	25	25	+8	+1	+3	-0	27
Clerical (III & IV)	56	59	55	70	71	+2	-4	+16	+1	81
<b>Management &amp; Administrative</b>	<b>71</b>	<b>82</b>	<b>79</b>	<b>97</b>	<b>98</b>	<b>+11</b>	<b>-3</b>	<b>+19</b>	<b>+0</b>	<b>110</b>
Support	23	25	26	30	31	+2	+1	+5	+1	36
Maintenance/ Technical	5	5	5	5	5	-0	+0	-0	-0	5
<b>General Support</b>	<b>28</b>	<b>30</b>	<b>31</b>	<b>35</b>	<b>36</b>	<b>+2</b>	<b>+1</b>	<b>+5</b>	<b>+1</b>	<b>41</b>
Health Care Assistants	98	117	112	112	114	+19	-4	+2	+3	132
Care, other	2	2	2	2	2	-1	+0	+0	+0	5
<b>Patient &amp; Client Care</b>	<b>100</b>	<b>118</b>	<b>114</b>	<b>113</b>	<b>116</b>	<b>+18</b>	<b>-4</b>	<b>+2</b>	<b>+3</b>	<b>137</b>

Staff Category /Staff Group	WTE Dec 2019	WTE Dec 2020	WTE Dec 2021	WTE Oct 2022	WTE Nov 2022	Change Dec 2019 to Dec 20	Change Dec 2020 to Dec 21	Change Dec 2021 to Nov 22	Change Oct 2022 to Nov 22	Headcount [No.] Nov 2022
-----------------------------	--------------	--------------	--------------	--------------	--------------	---------------------------	---------------------------	---------------------------	---------------------------	--------------------------



<b>Portiuncula University</b>	<b>790</b>	<b>843</b>	<b>907</b>	<b>961</b>	<b>964</b>	<b>+53</b>	<b>+64</b>	<b>+57</b>	<b>+3</b>	<b>1,073</b>
Consultants	38	41	39	38	39	+3	-2	-1	+0	42
Registrars	42	46	50	51	52	+4	+4	+2	+1	53
SHO/ Interns	58	65	70	72	72	+7	+5	+2	-1	73
Medical/ Dental, other		0	0			+0	-0	-0		
<b>Medical &amp; Dental</b>	<b>137</b>	<b>153</b>	<b>159</b>	<b>162</b>	<b>162</b>	<b>+15</b>	<b>+6</b>	<b>+3</b>	<b>+0</b>	<b>168</b>
Nurse/ Midwife Manager	66	71	82	77	78	+5	+11	-4	+0	84
Nurse/ Midwife Specialist & AN/MP	19	23	23	30	31	+3	-0	+8	+1	33
Staff Nurse/ Staff Midwife	236	234	260	278	280	-2	+26	+20	+1	329
Nursing/ Midwifery Student			1	6	6		+1	+5	-1	6
Nursing/ Midwifery other	1	1	1	2	2	+1	-0	+1	+0	3
<b>Nursing &amp; Midwifery</b>	<b>322</b>	<b>329</b>	<b>367</b>	<b>394</b>	<b>396</b>	<b>+7</b>	<b>+38</b>	<b>+30</b>	<b>+2</b>	<b>455</b>
Therapy Professions	16	19	18	23	23	+4	-1	+5	-1	28
Health Science/ Diagnostics	48	53	54	55	55	+5	+1	+0	-1	62
Social Workers	4	4	4	5	5	-0	+0	+1	-0	6
Pharmacy	12	12	12	14	14	+0	-0	+3	+0	16
H&SC, Other	2	2	2	1	1	+0	+0	-2		1
<b>Health &amp; Social Care Professionals</b>	<b>81</b>	<b>90</b>	<b>90</b>	<b>99</b>	<b>98</b>	<b>+9</b>	<b>+0</b>	<b>+7</b>	<b>-1</b>	<b>113</b>
Management (VIII & above)	6	5	6	6	6	-1	+1	+0	+0	6
Administrative/ Supervisory (V to VII)	21	30	29	35	35	+9	-1	+6	+1	37
Clerical (III & IV)	84	90	97	102	102	+6	+7	+5	-1	111
<b>Management &amp; Administrative</b>	<b>111</b>	<b>125</b>	<b>131</b>	<b>143</b>	<b>143</b>	<b>+14</b>	<b>+7</b>	<b>+11</b>	<b>-0</b>	<b>154</b>
Support	66	70	70	76	77	+4	-1	+8	+2	85
Maintenance/ Technical	11	9	10	10	10	-2	+1			10
<b>General Support</b>	<b>77</b>	<b>79</b>	<b>80</b>	<b>86</b>	<b>87</b>	<b>+2</b>	<b>+0</b>	<b>+8</b>	<b>+2</b>	<b>95</b>
Health Care Assistants	59	66	79	78	78	+7	+13	-1	+1	88
Care, other	2	1	1			-1		-1		
<b>Patient &amp; Client Care</b>	<b>61</b>	<b>67</b>	<b>80</b>	<b>78</b>	<b>78</b>	<b>+6</b>	<b>+13</b>	<b>-2</b>	<b>+1</b>	<b>88</b>

Staff Category /Staff Group	WTE Dec 2019	WTE Dec 2020	WTE Dec 2021	WTE Oct 2022	WTE Nov 2022	Change Dec 2019 to Dec 20	Change Dec 2020 to Dec 21	Change Dec 2021 to Nov 22	Change Oct 2022 to Nov 22	Headcount [No.] Nov 2022
<b>Roscommon University</b>	<b>333</b>	<b>367</b>	<b>387</b>	<b>436</b>	<b>436</b>	<b>+33</b>	<b>+20</b>	<b>+49</b>	<b>+0</b>	<b>483</b>
Consultants	10	9	10	10	10	-1	+0	+1	-0	12
Registrars	7	11	11	10	10	+4	-0	-1	-0	10
SHO/ Interns	12	12	11	11	11	-0	-1	-0	-1	11
<b>Medical &amp; Dental</b>	<b>29</b>	<b>32</b>	<b>31</b>	<b>32</b>	<b>31</b>	<b>+3</b>	<b>-1</b>	<b>-0</b>	<b>-1</b>	<b>33</b>
Nurse/ Midwife Manager	23	24	27	31	32	+1	+4	+4	+0	35
Nurse/ Midwife Specialist & AN/MP	14	18	21	23	24	+5	+3	+2	+0	25
Staff Nurse/ Staff Midwife	88	89	97	130	130	+1	+7	+34	+0	148
Nursing/ Midwifery Student				0	0			+0	+0	1
Nursing/ Midwifery other	1	1	1	1	1		+0	+0		1
<b>Nursing &amp; Midwifery</b>	<b>126</b>	<b>132</b>	<b>146</b>	<b>186</b>	<b>187</b>	<b>+6</b>	<b>+14</b>	<b>+41</b>	<b>+1</b>	<b>210</b>
Therapy Professions	9	13	11	10	11	+4	-2	+0	+1	12
Health Science/ Diagnostics	16	18	18	20	21	+2	-0	+3	+1	23
Social Workers		1	1	1	1	+1		+0		1
Pharmacy	1	3	4	3	3	+2	+1	-0	-0	4
<b>Health &amp; Social Care Professionals</b>	<b>26</b>	<b>33</b>	<b>33</b>	<b>34</b>	<b>36</b>	<b>+8</b>	<b>-1</b>	<b>+3</b>	<b>+2</b>	<b>40</b>
Management (VIII & above)	1	1	1	1	1					1
Administrative/ Supervisory (V to VII)	11	15	16	17	16	+4	+2	-1	-1	16
Clerical (III & IV)	48	50	55	55	55	+3	+5	-0	+0	60
<b>Management &amp; Administrative</b>	<b>59</b>	<b>66</b>	<b>73</b>	<b>73</b>	<b>72</b>	<b>+7</b>	<b>+7</b>	<b>-1</b>	<b>-1</b>	<b>77</b>
Support	62	66	65	67	67	+3	-0	+2	+0	75
Maintenance/ Technical	9	10	9	9	9	+1	-1			9
<b>General Support</b>	<b>71</b>	<b>75</b>	<b>74</b>	<b>76</b>	<b>76</b>	<b>+4</b>	<b>-1</b>	<b>+2</b>	<b>+0</b>	<b>84</b>
Health Care Assistants	22	27	30	35	34	+6	+3	+4	-1	38
Care, other	1	1	1	1	1					1
<b>Patient &amp; Client Care</b>	<b>22</b>	<b>28</b>	<b>31</b>	<b>36</b>	<b>35</b>	<b>+6</b>	<b>+3</b>	<b>+4</b>	<b>-1</b>	<b>39</b>

Staff Category /Staff Group	WTE Dec 2019	WTE Dec 2020	WTE Dec 2021	WTE Oct 2022	WTE Nov 2022	Change Dec 2019 to Dec 20	Change Dec 2020 to Dec 21	Change Dec 2021 to Nov 22	Change Oct 2022 to Nov 22	Headcount [No.] Nov 2022
-----------------------------	--------------	--------------	--------------	--------------	--------------	---------------------------	---------------------------	---------------------------	---------------------------	--------------------------



<b>Rotunda</b>	<b>892</b>	<b>929</b>	<b>919</b>	<b>974</b>	<b>989</b>	<b>+37</b>	<b>-10</b>	<b>+70</b>	<b>+14</b>	<b>1,155</b>
Consultants	44	47	47	54	54	+3	+1	+7	+0	58
Registrars	49	50	53	57	58	+1	+3	+5	+0	62
SHO/ Interns	20	24	25	25	26	+4	+1	+1	+1	30
<b>Medical &amp; Dental</b>	<b>113</b>	<b>121</b>	<b>125</b>	<b>137</b>	<b>138</b>	<b>+8</b>	<b>+5</b>	<b>+13</b>	<b>+1</b>	<b>150</b>
Nurse/ Midwife Manager	94	99	112	124	125	+5	+14	+13	+1	146
Nurse/ Midwife Specialist & AN/MP	15	17	17	21	21	+3	-0	+3	+0	25
Staff Nurse/ Staff Midwife	257	264	237	229	238	+8	-28	+1	+9	279
Nursing/ Midwifery Student	24	22	16	33	36	-2	-6	+20	+4	37
Nursing/ Midwifery other	2	2	2				+1	-2		
<b>Nursing &amp; Midwifery</b>	<b>391</b>	<b>404</b>	<b>385</b>	<b>406</b>	<b>420</b>	<b>+14</b>	<b>-20</b>	<b>+35</b>	<b>+14</b>	<b>487</b>
Therapy Professions	9	9	12	16	17	-1	+3	+5	+1	19
Health Science/ Diagnostics	46	46	45	47	48	+0	-2	+3	+1	52
Social Workers	8	9	8	9	9	+1	-1	+1	+0	9
Psychologists	1	2	2	2	2	+1				2
Pharmacy	10	11	9	10	11	+1	-2	+2	+1	12
<b>Health &amp; Social Care Professionals</b>	<b>74</b>	<b>77</b>	<b>75</b>	<b>83</b>	<b>86</b>	<b>+3</b>	<b>-1</b>	<b>+11</b>	<b>+3</b>	<b>94</b>
Management (VIII & above)	8	8	9	9	9		+1			9
Administrative/ Supervisory (V to VII)	57	63	62	64	64	+6	-1	+2	-0	71
Clerical (III & IV)	82	79	77	81	81	-3	-2	+4	-1	96
<b>Management &amp; Administrative</b>	<b>147</b>	<b>150</b>	<b>148</b>	<b>155</b>	<b>154</b>	<b>+3</b>	<b>-2</b>	<b>+6</b>	<b>-1</b>	<b>176</b>
Support	119	128	125	131	131	+8	-2	+5	+0	155
Maintenance/ Technical	6	5	6	7	7	-1	+1	+1	-0	7
<b>General Support</b>	<b>125</b>	<b>133</b>	<b>131</b>	<b>137</b>	<b>137</b>	<b>+7</b>	<b>-1</b>	<b>+6</b>	<b>-0</b>	<b>162</b>
Health Care Assistants	41	43	53	55	53	+2	+10	-1	-2	85
Care, other	1	1	1	1	1					1
<b>Patient &amp; Client Care</b>	<b>42</b>	<b>44</b>	<b>54</b>	<b>56</b>	<b>54</b>	<b>+2</b>	<b>+10</b>	<b>-1</b>	<b>-2</b>	<b>86</b>

Staff Category /Staff Group	WTE Dec 2019	WTE Dec 2020	WTE Dec 2021	WTE Oct 2022	WTE Nov 2022	Change Dec 2019 to Dec 20	Change Dec 2020 to Dec 21	Change Dec 2021 to Nov 22	Change Oct 2022 to Nov 22	Headcount [No.] Nov 2022
<b>Sligo University</b>	<b>1,688</b>	<b>1,766</b>	<b>1,924</b>	<b>1,975</b>	<b>1,989</b>	<b>+78</b>	<b>+158</b>	<b>+66</b>	<b>+15</b>	<b>2,235</b>
Consultants	77	80	84	85	85	+3	+4	+2	+1	88
Registrars	72	75	77	80	79	+3	+1	+2	-1	83
SHO/ Interns	82	93	99	102	102	+11	+6	+3	-0	104
Medical/ Dental, other	6	6	7	6	5	+0	+1	-2	-1	7
<b>Medical &amp; Dental</b>	<b>237</b>	<b>254</b>	<b>266</b>	<b>273</b>	<b>271</b>	<b>+17</b>	<b>+12</b>	<b>+6</b>	<b>-2</b>	<b>282</b>
Nurse/ Midwife Manager	106	103	116	121	121	-3	+13	+5	+0	133
Nurse/ Midwife Specialist & AN/MP	40	42	49	53	56	+2	+7	+7	+3	60
Staff Nurse/ Staff Midwife	494	506	562	574	577	+12	+55	+15	+3	684
Nursing/ Midwifery Student	21	28	14	3	3	+7	-14	-11	-0	6
Nursing/ Midwifery other	8	7	7	11	11	-1	-0	+4	+0	12
<b>Nursing &amp; Midwifery</b>	<b>669</b>	<b>685</b>	<b>746</b>	<b>761</b>	<b>767</b>	<b>+17</b>	<b>+61</b>	<b>+21</b>	<b>+6</b>	<b>895</b>
Therapy Professions	52	53	64	64	66	+1	+12	+2	+3	74
Health Science/ Diagnostics	93	94	100	107	109	+2	+6	+9	+2	120
Social Workers				2	2			+2		2
Psychologists				1	1			+1		1
Pharmacy	38	38	41	42	45	-0	+3	+4	+3	48
H&SC, Other	3	2	13	4	4	-1	+11	-9	-0	5
<b>Health &amp; Social Care Professionals</b>	<b>186</b>	<b>187</b>	<b>219</b>	<b>220</b>	<b>227</b>	<b>+1</b>	<b>+32</b>	<b>+8</b>	<b>+7</b>	<b>250</b>
Management (VIII & above)	8	8	9	9	9	+0	+1			9
Administrative/ Supervisory (V to VII)	27	34	41	49	49	+7	+6	+8	-1	53
Clerical (III & IV)	195	193	224	215	214	-2	+31	-10	-1	236
<b>Management &amp; Administrative</b>	<b>230</b>	<b>236</b>	<b>274</b>	<b>273</b>	<b>272</b>	<b>+6</b>	<b>+38</b>	<b>-2</b>	<b>-1</b>	<b>298</b>
Support	201	213	212	228	226	+12	-1	+14	-3	256
Maintenance/ Technical	15	13	12	13	14	-2	-0	+2	+1	15
<b>General Support</b>	<b>215</b>	<b>226</b>	<b>224</b>	<b>241</b>	<b>240</b>	<b>+10</b>	<b>-2</b>	<b>+16</b>	<b>-1</b>	<b>271</b>
Health Care Assistants	141	148	163	171	178	+8	+14	+15	+7	201
Care, other	10	30	33	36	35	+20	+3	+2	-1	38
<b>Patient &amp; Client Care</b>	<b>151</b>	<b>178</b>	<b>195</b>	<b>207</b>	<b>213</b>	<b>+27</b>	<b>+17</b>	<b>+17</b>	<b>+6</b>	<b>239</b>

Staff Category /Staff Group	WTE Dec 2019	WTE Dec 2020	WTE Dec 2021	WTE Oct 2022	WTE Nov 2022	Change Dec 2019 to Dec 20	Change Dec 2020 to Dec 21	Change Dec 2021 to Nov 22	Change Oct 2022 to Nov 22	Headcount [No.] Nov 2022
<b>South Infirmary Victoria University</b>	<b>787</b>	<b>804</b>	<b>842</b>	<b>829</b>	<b>834</b>	<b>+18</b>	<b>+38</b>	<b>-8</b>	<b>+5</b>	<b>991</b>
Consultants	32	32	34	37	37	+1	+2	+2		40
Registrars	20	24	21	23	23	+3	-2	+2		24
SHO/ Interns	27	30	29	29	29	+3	-1			29
<b>Medical &amp; Dental</b>	<b>79</b>	<b>86</b>	<b>85</b>	<b>89</b>	<b>89</b>	<b>+7</b>	<b>-1</b>	<b>+4</b>		<b>93</b>
Nurse/ Midwife Manager	66	65	72	67	67	-1	+7	-4	+0	77
Nurse/ Midwife Specialist & AN/MP	11	12	15	19	18	+1	+3	+3	-1	20
Staff Nurse/ Staff Midwife	223	221	225	218	220	-2	+4	-4	+2	274
Nursing/ Midwifery Student			1				+1	-1		
Nursing/ Midwifery other	2	2	2	3	3			+0		3
<b>Nursing &amp; Midwifery</b>	<b>302</b>	<b>300</b>	<b>315</b>	<b>308</b>	<b>309</b>	<b>-2</b>	<b>+15</b>	<b>-7</b>	<b>+1</b>	<b>374</b>
Therapy Professions	40	46	46	45	45	+5	+0	-1		60
Health Science/ Diagnostics	23	24	24	24	24	+1	-0	+0		38
Social Workers	3	3	3	3	3			-0		3
Psychologists	1	1	1					-1		
Pharmacy	10	14	15	17	17	+3	+1	+2		19
<b>Health &amp; Social Care Professionals</b>	<b>77</b>	<b>86</b>	<b>88</b>	<b>88</b>	<b>88</b>	<b>+10</b>	<b>+1</b>	<b>+1</b>		<b>120</b>
Management (VIII & above)	7	7	7	8	8			+1		8
Administrative/ Supervisory (V to VII)	41	45	45	50	50	+4	+1	+5		58
Clerical (III & IV)	142	139	154	148	148	-3	+14	-5		164
<b>Management &amp; Administrative</b>	<b>190</b>	<b>191</b>	<b>206</b>	<b>207</b>	<b>207</b>	<b>+1</b>	<b>+15</b>	<b>+0</b>		<b>230</b>
Support	99	108	114	102	106	+9	+6	-8	+4	134
Maintenance/ Technical	4	4	4	4	4					4
<b>General Support</b>	<b>103</b>	<b>112</b>	<b>118</b>	<b>106</b>	<b>110</b>	<b>+9</b>	<b>+6</b>	<b>-8</b>	<b>+4</b>	<b>138</b>
Health Care Assistants	36	28	30	31	31	-7	+1	+1		36
<b>Patient &amp; Client Care</b>	<b>36</b>	<b>28</b>	<b>30</b>	<b>31</b>	<b>31</b>	<b>-7</b>	<b>+1</b>	<b>+1</b>		<b>36</b>

Staff Category /Staff Group	WTE Dec 2019	WTE Dec 2020	WTE Dec 2021	WTE Oct 2022	WTE Nov 2022	Change Dec 2019 to Dec 20	Change Dec 2020 to Dec 21	Change Dec 2021 to Nov 22	Change Oct 2022 to Nov 22	Headcount [No.] Nov 2022
<b>South Tipperary General</b>	<b>868</b>	<b>968</b>	<b>1,022</b>	<b>1,049</b>	<b>1,069</b>	<b>+101</b>	<b>+54</b>	<b>+47</b>	<b>+21</b>	<b>1,198</b>
Consultants	31	35	37	36	36	+4	+2	-1	-1	37
Registrars	46	49	49	48	52	+3	+1	+2	+4	54
SHO/ Interns	51	54	57	52	55	+4	+3	-2	+2	56
Medical/ Dental, other	1	0	0	1	1	-1		+1		2
<b>Medical &amp; Dental</b>	<b>128</b>	<b>138</b>	<b>144</b>	<b>138</b>	<b>144</b>	<b>+9</b>	<b>+6</b>	<b>+0</b>	<b>+5</b>	<b>149</b>
Nurse/ Midwife Manager	80	77	81	85	85	-3	+4	+3	-0	92
Nurse/ Midwife Specialist & AN/MP	17	21	23	24	24	+4	+2	+1	-0	26
Staff Nurse/ Staff Midwife	287	319	345	348	355	+32	+26	+9	+7	414
Nursing/ Midwifery Student		11		2	3	+11	-11	+3	+1	4
<b>Nursing &amp; Midwifery</b>	<b>384</b>	<b>428</b>	<b>449</b>	<b>459</b>	<b>466</b>	<b>+44</b>	<b>+21</b>	<b>+17</b>	<b>+7</b>	<b>536</b>
Therapy Professions	23	28	29	29	29	+5	+1	+0	+0	33
Health Science/ Diagnostics	26	41	41	40	42	+15	-1	+1	+1	48
Social Workers	1	3	3	2	2	+2	-0	-1	+0	3
Pharmacy	11	13	15	17	17	+2	+2	+2	-0	19
<b>Health &amp; Social Care Professionals</b>	<b>61</b>	<b>85</b>	<b>87</b>	<b>88</b>	<b>90</b>	<b>+24</b>	<b>+2</b>	<b>+3</b>	<b>+2</b>	<b>103</b>
Management (VIII & above)	2	1	4	3	3	-1	+3	-1	+0	3
Administrative/ Supervisory (V to VII)	17	26	26	34	35	+9	-1	+9	+1	36
Clerical (III & IV)	111	108	106	106	108	-3	-2	+2	+1	122
<b>Management &amp; Administrative</b>	<b>130</b>	<b>135</b>	<b>136</b>	<b>143</b>	<b>145</b>	<b>+5</b>	<b>+0</b>	<b>+10</b>	<b>+2</b>	<b>161</b>
Support	92	109	124	133	134	+17	+16	+9	+0	150
Maintenance/ Technical	4	6	5	6	5	+2	-1	-1	-1	6
<b>General Support</b>	<b>96</b>	<b>115</b>	<b>130</b>	<b>139</b>	<b>139</b>	<b>+19</b>	<b>+15</b>	<b>+9</b>	<b>-0</b>	<b>156</b>
Health Care Assistants	67	67	76	81	86	+0	+9	+9	+5	93
Care, other	1	0				-1	-0			
<b>Patient &amp; Client Care</b>	<b>67</b>	<b>67</b>	<b>76</b>	<b>81</b>	<b>86</b>	<b>-0</b>	<b>+9</b>	<b>+9</b>	<b>+5</b>	<b>93</b>

Staff Category /Staff Group	WTE Dec 2019	WTE Dec 2020	WTE Dec 2021	WTE Oct 2022	WTE Nov 2022	Change Dec 2019 to Dec 20	Change Dec 2020 to Dec 21	Change Dec 2021 to Nov 22	Change Oct 2022 to Nov 22	Headcount [No.] Nov 2022
-----------------------------	--------------	--------------	--------------	--------------	--------------	---------------------------	---------------------------	---------------------------	---------------------------	--------------------------

<b>St. Columcille's</b>	<b>452</b>	<b>457</b>	<b>469</b>	<b>468</b>	<b>469</b>	<b>+5</b>	<b>+12</b>	<b>+0</b>	<b>+1</b>	<b>521</b>
Consultants	19	16	17	20	20	-3	+1	+3		20
Registrars	10	10	10	11	12	+0		+2	+1	12
SHO/ Interns	14	16	14	15	15	+2	-2	+1	+0	16
<b>Medical &amp; Dental</b>	<b>43</b>	<b>42</b>	<b>42</b>	<b>46</b>	<b>47</b>	<b>-1</b>	<b>-1</b>	<b>+5</b>	<b>+1</b>	<b>48</b>
Nurse/ Midwife Manager	33	34	34	38	38	+2	-1	+5	+1	42
Nurse/ Midwife Specialist & AN/MP	9	8	11	13	12	-1	+3	+1	-1	13
Staff Nurse/ Staff Midwife	119	113	111	109	109	-6	-2	-2	+1	120
Nursing/ Midwifery other	2	1	1			-1		-1		
<b>Nursing &amp; Midwifery</b>	<b>162</b>	<b>156</b>	<b>156</b>	<b>159</b>	<b>160</b>	<b>-6</b>	<b>+1</b>	<b>+3</b>	<b>+0</b>	<b>175</b>
Therapy Professions	31	35	39	32	35	+3	+4	-4	+2	44
Health Science/ Diagnostics	18	21	20	24	22	+2	-0	+2	-2	27
Social Workers	5	6	6	7	7	+1	-0	+1	-0	8
Psychologists	2	2	4	3	3	-0	+2	-1	+0	4
Pharmacy	5	5	6	6	6	+0	+1	-0	-0	8
<b>Health &amp; Social Care Professionals</b>	<b>62</b>	<b>68</b>	<b>75</b>	<b>72</b>	<b>73</b>	<b>+7</b>	<b>+7</b>	<b>-2</b>	<b>+1</b>	<b>91</b>
Management (VIII & above)	1	2	2	3	2	+1			-1	2
Administrative/ Supervisory (V to VII)	14	13	12	16	18	-1	-1	+6	+2	18
Clerical (III & IV)	54	58	63	58	58	+4	+5	-5	+0	64
<b>Management &amp; Administrative</b>	<b>69</b>	<b>73</b>	<b>77</b>	<b>76</b>	<b>78</b>	<b>+4</b>	<b>+4</b>	<b>+1</b>	<b>+1</b>	<b>84</b>
Support	57	60	59	54	52	+4	-1	-7	-2	60
Maintenance/ Technical	1	1	1	1	1					1
<b>General Support</b>	<b>58</b>	<b>61</b>	<b>60</b>	<b>55</b>	<b>53</b>	<b>+4</b>	<b>-1</b>	<b>-7</b>	<b>-2</b>	<b>61</b>
Health Care Assistants	59	54	56	56	56	-4	+2	-0	-0	59
Care, other		3	3	3	3	+3	+0			3
<b>Patient &amp; Client Care</b>	<b>59</b>	<b>57</b>	<b>59</b>	<b>59</b>	<b>59</b>	<b>-2</b>	<b>+2</b>	<b>-0</b>	<b>-0</b>	<b>62</b>

Staff Category /Staff Group	WTE Dec 2019	WTE Dec 2020	WTE Dec 2021	WTE Oct 2022	WTE Nov 2022	Change Dec 2019 to Dec 20	Change Dec 2020 to Dec 21	Change Dec 2021 to Nov 22	Change Oct 2022 to Nov 22	Headcount [No.] Nov 2022
<b>St. James's</b>	<b>4,058</b>	<b>4,266</b>	<b>4,456</b>	<b>4,551</b>	<b>4,593</b>	<b>+208</b>	<b>+190</b>	<b>+137</b>	<b>+42</b>	<b>5,081</b>
Consultants	195	212	219	242	245	+17	+6	+26	+3	258
Registrars	184	205	202	219	217	+21	-3	+15	-3	222
SHO/ Interns	157	176	184	175	177	+19	+8	-7	+2	178
Medical/ Dental, other	5	6	5	9	9	+1	-0	+3	-0	11
<b>Medical &amp; Dental</b>	<b>541</b>	<b>598</b>	<b>610</b>	<b>645</b>	<b>647</b>	<b>+58</b>	<b>+12</b>	<b>+37</b>	<b>+2</b>	<b>669</b>
Nurse/ Midwife Manager	345	348	367	363	384	+3	+20	+17	+21	426
Nurse/ Midwife Specialist & AN/MP	80	95	109	126	124	+16	+13	+15	-2	142
Staff Nurse/ Staff Midwife	1,125	1,179	1,186	1,169	1,189	+54	+7	+3	+20	1,295
Nursing/ Midwifery Student	1	7	4	20	11	+6	-2	+6	-9	16
Nursing/ Midwifery other	12	13	12	10	8	+1	-1	-4	-1	9
<b>Nursing &amp; Midwifery</b>	<b>1,562</b>	<b>1,643</b>	<b>1,679</b>	<b>1,687</b>	<b>1,715</b>	<b>+80</b>	<b>+36</b>	<b>+37</b>	<b>+28</b>	<b>1,888</b>
Therapy Professions	151	164	172	170	172	+12	+8	+0	+3	197
Health Science/ Diagnostics	339	323	337	354	357	-16	+15	+20	+4	387
Social Workers	43	46	45	46	46	+3	-1	+1	+0	51
Psychologists	5	5	5	6	7	-0	+0	+2	+1	7
Pharmacy	97	109	109	107	103	+12	-1	-5	-4	110
H&SC, Other	26	36	43	35	37	+10	+7	-6	+2	40
<b>Health &amp; Social Care Professionals</b>	<b>662</b>	<b>682</b>	<b>711</b>	<b>717</b>	<b>723</b>	<b>+20</b>	<b>+29</b>	<b>+12</b>	<b>+6</b>	<b>792</b>
Management (VIII & above)	40	43	53	57	49	+3	+9	-4	-9	52
Administrative/ Supervisory (V to VII)	176	185	200	208	201	+10	+15	+1	-7	214
Clerical (III & IV)	371	378	401	423	436	+8	+23	+35	+14	508
<b>Management &amp; Administrative</b>	<b>587</b>	<b>607</b>	<b>654</b>	<b>688</b>	<b>686</b>	<b>+20</b>	<b>+47</b>	<b>+32</b>	<b>-2</b>	<b>774</b>
Support	278	277	296	281	283	-1	+19	-13	+2	337
Maintenance/ Technical	59	56	52	52	52	-3	-4	-0	-1	53
<b>General Support</b>	<b>336</b>	<b>332</b>	<b>348</b>	<b>333</b>	<b>335</b>	<b>-4</b>	<b>+16</b>	<b>-13</b>	<b>+1</b>	<b>390</b>
Health Care Assistants	360	392	437	462	468	+32	+45	+31	+6	544
Care, other	9	10	16	19	18	+1	+6	+2	-1	24
<b>Patient &amp; Client Care</b>	<b>370</b>	<b>403</b>	<b>454</b>	<b>481</b>	<b>487</b>	<b>+33</b>	<b>+51</b>	<b>+33</b>	<b>+5</b>	<b>568</b>

Staff Category /Staff Group	WTE Dec 2019	WTE Dec 2020	WTE Dec 2021	WTE Oct 2022	WTE Nov 2022	Change Dec 2019 to Dec 20	Change Dec 2020 to Dec 21	Change Dec 2021 to Nov 22	Change Oct 2022 to Nov 22	Headcount [No.] Nov 2022
-----------------------------	--------------	--------------	--------------	--------------	--------------	---------------------------	---------------------------	---------------------------	---------------------------	--------------------------





<b>St. John's Limerick</b>	<b>311</b>	<b>321</b>	<b>318</b>	<b>338</b>	<b>333</b>	<b>+9</b>	<b>-3</b>	<b>+14</b>	<b>-5</b>	<b>369</b>
Consultants	8	8	7	4	4	+0	-1	-3		5
Registrars	9	10	10	13	13	+1		+3		13
SHO/ Interns	7	11	8	8	7	+4	-3	-1	-1	7
<b>Medical &amp; Dental</b>	<b>24</b>	<b>29</b>	<b>25</b>	<b>25</b>	<b>24</b>	<b>+5</b>	<b>-4</b>	<b>-1</b>	<b>-1</b>	<b>25</b>
Nurse/ Midwife Manager	24	25	28	32	31	+1	+2	+3	-1	35
Nurse/ Midwife Specialist & AN/MP	8	9	8	9	8	+1	-1		-1	9
Staff Nurse/ Staff Midwife	93	92	89	90	91	-1	-4	+2	+1	102
Nursing/ Midwifery Student				1	1			+1		1
Nursing/ Midwifery other	1		1	1	1	-1	+1			1
<b>Nursing &amp; Midwifery</b>	<b>127</b>	<b>127</b>	<b>126</b>	<b>133</b>	<b>131</b>	<b>+0</b>	<b>-1</b>	<b>+6</b>	<b>-2</b>	<b>148</b>
Therapy Professions	5	6	5	6	6	+1	-1	+2	+0	7
Health Science/ Diagnostics	12	10	12	12	11	-2	+2	-0	-0	13
Pharmacy	4	6	5	6	6	+2	-1	+1		8
<b>Health &amp; Social Care Professionals</b>	<b>21</b>	<b>22</b>	<b>21</b>	<b>24</b>	<b>24</b>	<b>+1</b>	<b>-0</b>	<b>+3</b>	<b>-0</b>	<b>28</b>
Management (VIII & above)	7	7	7	8	8			+1		8
Administrative/ Supervisory (V to VII)	16	20	19	21	20	+4	-1	+1	-1	21
Clerical (III & IV)	45	41	42	46	45	-4	+1	+3	-1	50
<b>Management &amp; Administrative</b>	<b>68</b>	<b>68</b>	<b>68</b>	<b>75</b>	<b>73</b>	<b>+0</b>		<b>+5</b>	<b>-2</b>	<b>79</b>
Support	40	41	39	40	39	+1	-2	-0	-1	46
Maintenance/ Technical	2	2	1	2	2		-1	+1		2
<b>General Support</b>	<b>42</b>	<b>43</b>	<b>40</b>	<b>42</b>	<b>41</b>	<b>+1</b>	<b>-3</b>	<b>+1</b>	<b>-1</b>	<b>48</b>
Health Care Assistants	29	31	37	38	38	+2	+6	+1	+0	40
Care, other	1	1	1	1	1					1
<b>Patient &amp; Client Care</b>	<b>30</b>	<b>32</b>	<b>38</b>	<b>39</b>	<b>39</b>	<b>+2</b>	<b>+6</b>	<b>+1</b>	<b>+0</b>	<b>41</b>

<b>Staff Category /Staff Group</b>	<b>WTE Dec 2019</b>	<b>WTE Dec 2020</b>	<b>WTE Dec 2021</b>	<b>WTE Oct 2022</b>	<b>WTE Nov 2022</b>	<b>Change Dec 2019 to Dec 20</b>	<b>Change Dec 2020 to Dec 21</b>	<b>Change Dec 2021 to Nov 22</b>	<b>Change Oct 2022 to Nov 22</b>	<b>Headcount [No.] Nov 2022</b>
<b>St Luke's General Kilkenny</b>	<b>1,119</b>	<b>1,185</b>	<b>1,211</b>	<b>1,261</b>	<b>1,278</b>	<b>+66</b>	<b>+26</b>	<b>+68</b>	<b>+17</b>	<b>1,440</b>
Consultants	39	41	41	42	42	+2	+1	+1	+0	43
Registrars	57	64	60	61	61	+8	-4	+0	-1	61
SHO/ Interns	58	54	65	71	70	-5	+11	+5	-1	72
Medical/ Dental, other	7	7	9	8	8	+0	+2	-1		9
<b>Medical &amp; Dental</b>	<b>161</b>	<b>166</b>	<b>176</b>	<b>182</b>	<b>181</b>	<b>+5</b>	<b>+10</b>	<b>+5</b>	<b>-1</b>	<b>185</b>
Nurse/ Midwife Manager	85	84	85	92	93	-0	+1	+8	+2	108
Nurse/ Midwife Specialist & AN/MP	20	24	28	32	31	+4	+4	+3	-0	36
Staff Nurse/ Staff Midwife	304	318	331	345	357	+14	+13	+27	+12	427
Nursing/ Midwifery Student		1	3	2	2	+1	+2	-1	-0	3
Nursing/ Midwifery other	1	1	1	2	2	-0	-0	+1	-0	2
<b>Nursing &amp; Midwifery</b>	<b>410</b>	<b>429</b>	<b>447</b>	<b>472</b>	<b>485</b>	<b>+19</b>	<b>+19</b>	<b>+38</b>	<b>+13</b>	<b>576</b>
Therapy Professions	35	43	39	35	35	+9	-4	-4	-0	41
Health Science/ Diagnostics	49	51	50	62	61	+2	-1	+11	-1	69
Social Workers			1	1	1		+1	+0		1
Pharmacy	18	18	20	22	21	-0	+2	+0	-1	26
<b>Health &amp; Social Care Professionals</b>	<b>102</b>	<b>113</b>	<b>111</b>	<b>120</b>	<b>118</b>	<b>+11</b>	<b>-2</b>	<b>+7</b>	<b>-2</b>	<b>137</b>
Management (VIII & above)	3	6	7	7	7	+3	+1			7
Administrative/ Supervisory (V to VII)	14	20	29	33	35	+5	+10	+5	+2	36
Clerical (III & IV)	136	133	126	120	120	-3	-7	-6	-0	131
<b>Management &amp; Administrative</b>	<b>154</b>	<b>159</b>	<b>162</b>	<b>160</b>	<b>161</b>	<b>+5</b>	<b>+4</b>	<b>-1</b>	<b>+1</b>	<b>174</b>
Support	202	170	169	165	167	-31	-1	-3	+2	190
Maintenance/ Technical	13	15	13	15	15	+2	-2	+2	+0	15
<b>General Support</b>	<b>215</b>	<b>186</b>	<b>182</b>	<b>179</b>	<b>182</b>	<b>-29</b>	<b>-3</b>	<b>-1</b>	<b>+2</b>	<b>205</b>
Health Care Assistants	75	131	130	145	149	+56	-1	+19	+3	160
Care, other	2	2	2	2	2					3
<b>Patient &amp; Client Care</b>	<b>77</b>	<b>133</b>	<b>132</b>	<b>148</b>	<b>151</b>	<b>+56</b>	<b>-1</b>	<b>+19</b>	<b>+3</b>	<b>163</b>

<b>Staff Category /Staff Group</b>	<b>WTE Dec 2019</b>	<b>WTE Dec 2020</b>	<b>WTE Dec 2021</b>	<b>WTE Oct 2022</b>	<b>WTE Nov 2022</b>	<b>Change Dec 2019 to Dec 20</b>	<b>Change Dec 2020 to Dec 21</b>	<b>Change Dec 2021 to Nov 22</b>	<b>Change Oct 2022 to Nov 22</b>	<b>Headcount [No.] Nov 2022</b>
<b>St. Luke's Rathgar</b>	<b>544</b>	<b>542</b>	<b>541</b>	<b>542</b>	<b>545</b>	<b>-2</b>	<b>-2</b>	<b>+4</b>	<b>+3</b>	<b>579</b>
Consultants	24	22	22	22	22	-2				24
Registrars	19	16	11	13	13	-3	-5	+2		13

SHO/ Interns	13	12	15	16	17	-1	+3	+2	+1	17
<b>Medical &amp; Dental</b>	<b>56</b>	<b>50</b>	<b>48</b>	<b>51</b>	<b>52</b>	<b>-6</b>	<b>-2</b>	<b>+4</b>	<b>+1</b>	<b>54</b>
Nurse/ Midwife Manager	21	27	28	25	25	+6	+1	-4		25
Nurse/ Midwife Specialist & AN/MP	13	14	13	13	13	+1	-1			13
Staff Nurse/ Staff Midwife	43	39	41	39	39	-4	+2	-2		45
<b>Nursing &amp; Midwifery</b>	<b>77</b>	<b>81</b>	<b>83</b>	<b>77</b>	<b>77</b>	<b>+3</b>	<b>+2</b>	<b>-6</b>		<b>83</b>
Therapy Professions	9	9	9	12	12	+1		+3		13
Health Science/ Diagnostics	195	205	190	191	193	+11	-15	+3	+2	207
Social Workers	5	5	5	4	4			-1		4
Psychologists	3	3	5	6	5		+2		-1	5
Pharmacy	2	1	3	3	3	-1	+2			3
H&SC, Other	1	4	6	6	6	+3	+2			6
<b>Health &amp; Social Care Professionals</b>	<b>214</b>	<b>228</b>	<b>219</b>	<b>222</b>	<b>223</b>	<b>+14</b>	<b>-9</b>	<b>+5</b>	<b>+1</b>	<b>238</b>
Management (VIII & above)	6	5	6	6	6	-1	+1			6
Administrative/ Supervisory (V to VII)	34	36	33	33	33	+2	-3	+1		35
Clerical (III & IV)	64	57	66	69	70	-7	+9	+4	+1	79
<b>Management &amp; Administrative</b>	<b>104</b>	<b>98</b>	<b>105</b>	<b>108</b>	<b>109</b>	<b>-6</b>	<b>+7</b>	<b>+5</b>	<b>+1</b>	<b>120</b>
Support	60	57	54	52	52	-3	-4	-2	+0	53
Maintenance/ Technical	5	5	6	5	5		+1	-1		5
<b>General Support</b>	<b>65</b>	<b>62</b>	<b>60</b>	<b>57</b>	<b>57</b>	<b>-3</b>	<b>-3</b>	<b>-3</b>	<b>+0</b>	<b>58</b>
Health Care Assistants	27	23	25	24	24	-5	+2	-1		24
Care, other	1	1	2	2	2		+1			2
<b>Patient &amp; Client Care</b>	<b>28</b>	<b>23</b>	<b>26</b>	<b>26</b>	<b>26</b>	<b>-5</b>	<b>+3</b>	<b>-1</b>		<b>26</b>

Staff Category /Staff Group	WTE Dec 2019	WTE Dec 2020	WTE Dec 2021	WTE Oct 2022	WTE Nov 2022	Change Dec 2019 to Dec 20	Change Dec 2020 to Dec 21	Change Dec 2021 to Nov 22	Change Oct 2022 to Nov 22	Headcount [No.] Nov 2022
<b>St. Michael's</b>	<b>397</b>	<b>404</b>	<b>407</b>	<b>405</b>	<b>406</b>	<b>+7</b>	<b>+3</b>	<b>-1</b>	<b>+1</b>	<b>463</b>
Consultants	10	10	10	9	9	-0	-1	-1		9
Registrars	13	13	14	10	9		+1	-5	-1	10
SHO/ Interns	14	15	16	19	19	+1	+1	+3		19
Medical/ Dental, other	0	0	0	2	2		-0	+2		3
<b>Medical &amp; Dental</b>	<b>38</b>	<b>39</b>	<b>40</b>	<b>40</b>	<b>39</b>	<b>+1</b>	<b>+1</b>	<b>-1</b>	<b>-1</b>	<b>41</b>
Nurse/ Midwife Manager	34	35	33	49	47	+1	-2	+13	-2	49
Nurse/ Midwife Specialist & AN/MP	28	26	16	15	15	-2	-10	-0	+1	17
Staff Nurse/ Staff Midwife	102	105	113	98	102	+3	+7	-10	+5	110
Nursing/ Midwifery Student				2					-2	
Nursing/ Midwifery other	5	4	4			-1	-1	-4		
<b>Nursing &amp; Midwifery</b>	<b>169</b>	<b>170</b>	<b>165</b>	<b>163</b>	<b>165</b>	<b>+1</b>	<b>-5</b>	<b>-1</b>	<b>+1</b>	<b>176</b>
Therapy Professions	22	17	19	19	19	-5	+2	+0		23
Health Science/ Diagnostics	17	20	22	19	20	+3	+1	-2	+1	26
Social Workers	2	4	4	4	4	+2	+0	-0	-0	4
Pharmacy	9	7	9	7	7	-2	+2	-2	+0	8
H&SC, Other			1	1	1		+1			1
<b>Health &amp; Social Care Professionals</b>	<b>50</b>	<b>48</b>	<b>55</b>	<b>50</b>	<b>52</b>	<b>-2</b>	<b>+7</b>	<b>-3</b>	<b>+2</b>	<b>62</b>
Management (VIII & above)	1	3	2	1	1	+2	-1	-1		1
Administrative/ Supervisory (V to VII)	19	24	28	27	27	+5	+4	-0	+0	31
Clerical (III & IV)	43	42	38	43	43	-1	-4	+6	-0	57
<b>Management &amp; Administrative</b>	<b>63</b>	<b>69</b>	<b>68</b>	<b>72</b>	<b>72</b>	<b>+5</b>	<b>-1</b>	<b>+4</b>	<b>-0</b>	<b>89</b>
Support	48	48	49	44	43	-0	+1	-6	-1	56
Maintenance/ Technical	2	2	2	7	7			+5		7
<b>General Support</b>	<b>50</b>	<b>50</b>	<b>51</b>	<b>50</b>	<b>50</b>	<b>-0</b>	<b>+1</b>	<b>-1</b>	<b>-1</b>	<b>63</b>
Health Care Assistants	25	27	27	28	28	+2	+0	+1	-0	31
Care, other	2	2	1	1	1		-1	+0		1
<b>Patient &amp; Client Care</b>	<b>27</b>	<b>29</b>	<b>28</b>	<b>29</b>	<b>29</b>	<b>+2</b>	<b>-1</b>	<b>+1</b>	<b>-0</b>	<b>32</b>

Staff Category /Staff Group	WTE Dec 2019	WTE Dec 2020	WTE Dec 2021	WTE Oct 2022	WTE Nov 2022	Change Dec 2019 to Dec 20	Change Dec 2020 to Dec 21	Change Dec 2021 to Nov 22	Change Oct 2022 to Nov 22	Headcount [No.] Nov 2022
<b>St. Vincent's University</b>	<b>2,838</b>	<b>3,087</b>	<b>3,234</b>	<b>3,246</b>	<b>3,349</b>	<b>+249</b>	<b>+147</b>	<b>+116</b>	<b>+103</b>	<b>3,578</b>
Consultants	145	154	163	182	184	+9	+9	+21	+2	201
Registrars	165	167	194	203	203	+3	+27	+9	+0	210
SHO/ Interns	126	179	167	148	150	+53	-13	-16	+3	154
Medical/ Dental, other	1	1	4	2	3	-0	+3	-1	+1	5

<b>Medical &amp; Dental</b>	<b>437</b>	<b>501</b>	<b>527</b>	<b>534</b>	<b>540</b>	<b>+64</b>	<b>+26</b>	<b>+12</b>	<b>+5</b>	<b>570</b>
Nurse/ Midwife Manager	183	233	253	261	266	+50	+20	+13	+5	282
Nurse/ Midwife Specialist & AN/MP	87	92	88	96	99	+5	-4	+11	+3	107
Staff Nurse/ Staff Midwife	724	720	827	820	887	-5	+108	+60	+68	936
Nursing/ Midwifery Student	17	66	11	9	25	+48	-55	+14	+17	50
Nursing/ Midwifery other	14	9	3	5	5	-6	-6	+2	+1	7
<b>Nursing &amp; Midwifery</b>	<b>1,026</b>	<b>1,119</b>	<b>1,182</b>	<b>1,190</b>	<b>1,283</b>	<b>+93</b>	<b>+63</b>	<b>+101</b>	<b>+93</b>	<b>1,382</b>
Therapy Professions	104	115	105	102	104	+11	-10	-1	+2	111
Health Science/ Diagnostics	212	223	244	237	232	+11	+22	-12	-4	257
Social Workers	19	21	24	23	25	+2	+4	+0	+2	27
Psychologists	10	10	11	14	14	-1	+2	+2	-0	15
Pharmacy	58	59	55	59	60	+1	-4	+6	+2	62
H&SC, Other	0	0	0	0	0			+0		1
<b>Health &amp; Social Care Professionals</b>	<b>404</b>	<b>428</b>	<b>440</b>	<b>435</b>	<b>435</b>	<b>+24</b>	<b>+13</b>	<b>-5</b>	<b>+1</b>	<b>473</b>
Management (VIII & above)	19	21	27	34	34	+2	+6	+7	+0	35
Administrative/ Supervisory (V to VII)	148	184	189	198	203	+36	+5	+14	+5	206
Clerical (III & IV)	288	269	293	289	290	-19	+24	-3	+1	319
<b>Management &amp; Administrative</b>	<b>455</b>	<b>474</b>	<b>510</b>	<b>521</b>	<b>527</b>	<b>+19</b>	<b>+35</b>	<b>+18</b>	<b>+6</b>	<b>560</b>
Support	292	317	312	311	318	+25	-5	+6	+7	325
Maintenance/ Technical	35	35	40	40	40		+5	-0	-0	40
<b>General Support</b>	<b>327</b>	<b>352</b>	<b>352</b>	<b>351</b>	<b>358</b>	<b>+25</b>	<b>-0</b>	<b>+6</b>	<b>+7</b>	<b>365</b>
Health Care Assistants	181	202	214	209	200	+22	+11	-14	-9	219
Care, other	8	10	9	7	7	+2	-1	-2	-0	9
<b>Patient &amp; Client Care</b>	<b>189</b>	<b>212</b>	<b>222</b>	<b>216</b>	<b>206</b>	<b>+23</b>	<b>+10</b>	<b>-16</b>	<b>-9</b>	<b>228</b>

Staff Category /Staff Group	WTE Dec 2019	WTE Dec 2020	WTE Dec 2021	WTE Oct 2022	WTE Nov 2022	Change Dec 2019 to Dec 20	Change Dec 2020 to Dec 21	Change Dec 2021 to Nov 22	Change Oct 2022 to Nov 22	Headcount [No.] Nov 2022
<b>UH Kerry</b>	<b>1,114</b>	<b>1,215</b>	<b>1,314</b>	<b>1,380</b>	<b>1,396</b>	<b>+101</b>	<b>+100</b>	<b>+82</b>	<b>+16</b>	<b>1,569</b>
Consultants	38	40	42	47	46	+2	+2	+5	-1	47
Registrars	54	55	66	78	76	+1	+11	+10	-2	77
SHO/ Interns	70	80	80	80	82	+10	+0	+1	+2	83
<b>Medical &amp; Dental</b>	<b>161</b>	<b>175</b>	<b>188</b>	<b>205</b>	<b>204</b>	<b>+14</b>	<b>+13</b>	<b>+16</b>	<b>-0</b>	<b>207</b>
Nurse/ Midwife Manager	106	103	111	107	105	-3	+8	-6	-1	116
Nurse/ Midwife Specialist & AN/MP	13	20	24	23	24	+8	+4	+0	+1	27
Staff Nurse/ Staff Midwife	346	372	397	405	432	+26	+25	+35	+27	505
Nursing/ Midwifery Student	5	6	3	20	8	+1	-3	+5	-11	20
Nursing/ Midwifery other	1	1		1	1		-1	+1		1
<b>Nursing &amp; Midwifery</b>	<b>470</b>	<b>503</b>	<b>535</b>	<b>555</b>	<b>571</b>	<b>+33</b>	<b>+32</b>	<b>+36</b>	<b>+16</b>	<b>669</b>
Therapy Professions	26	34	38	42	43	+8	+3	+5	+1	51
Health Science/ Diagnostics	68	84	86	83	85	+16	+2	-0	+3	95
Social Workers	2	2	2	4	4		+1	+2	-0	5
Pharmacy	11	13	14	14	14	+2	+1	-0	-0	14
H&SC, Other	2	2		1	1		-2	+1		1
<b>Health &amp; Social Care Professionals</b>	<b>108</b>	<b>134</b>	<b>139</b>	<b>144</b>	<b>147</b>	<b>+26</b>	<b>+5</b>	<b>+8</b>	<b>+3</b>	<b>166</b>
Management (VIII & above)	4	3	5	5	5	-1	+2		+0	5
Administrative/ Supervisory (V to VII)	12	19	25	26	29	+7	+6	+4	+4	31
Clerical (III & IV)	130	128	137	154	156	-2	+9	+18	+1	173
<b>Management &amp; Administrative</b>	<b>145</b>	<b>150</b>	<b>168</b>	<b>185</b>	<b>190</b>	<b>+5</b>	<b>+17</b>	<b>+22</b>	<b>+5</b>	<b>209</b>
Support	169	178	194	197	192	+9	+16	-3	-6	215
<b>General Support</b>	<b>169</b>	<b>178</b>	<b>194</b>	<b>197</b>	<b>192</b>	<b>+9</b>	<b>+16</b>	<b>-3</b>	<b>-6</b>	<b>215</b>
Health Care Assistants	61	74	90	93	91	+14	+16	+1	-2	102
Care, other			1	1	1		+1			1
<b>Patient &amp; Client Care</b>	<b>61</b>	<b>74</b>	<b>91</b>	<b>94</b>	<b>92</b>	<b>+14</b>	<b>+17</b>	<b>+1</b>	<b>-2</b>	<b>103</b>

Staff Category /Staff Group	WTE Dec 2019	WTE Dec 2020	WTE Dec 2021	WTE Oct 2022	WTE Nov 2022	Change Dec 2019 to Dec 20	Change Dec 2020 to Dec 21	Change Dec 2021 to Nov 22	Change Oct 2022 to Nov 22	Headcount [No.] Nov 2022
<b>UH Limerick</b>	<b>2,814</b>	<b>3,122</b>	<b>3,560</b>	<b>3,626</b>	<b>3,641</b>	<b>+309</b>	<b>+438</b>	<b>+81</b>	<b>+15</b>	<b>3,953</b>
Consultants	125	141	150	155	150	+16	+9	-0	-5	162



Registrars	155	167	180	189	194	+11	+13	+14	+4	199
SHO/ Interns	155	213	222	205	206	+57	+9	-15	+2	207
Medical/ Dental, other	1	1	1	1	1			+0		2
<b>Medical &amp; Dental</b>	<b>437</b>	<b>521</b>	<b>552</b>	<b>550</b>	<b>550</b>	<b>+84</b>	<b>+32</b>	<b>-2</b>	<b>+1</b>	<b>570</b>
Nurse/ Midwife Manager	198	204	238	261	264	+6	+34	+26	+3	284
Nurse/ Midwife Specialist & AN/MP	53	57	60	73	77	+4	+4	+16	+4	84
Staff Nurse/ Staff Midwife	756	826	971	955	954	+70	+145	-17	-1	1,072
Nursing/ Midwifery Student	0	1	2	7	2	+1	+1	-0	-5	3
Nursing/ Midwifery other	6	7	7	6	6	+0	-0	-1	-0	7
<b>Nursing &amp; Midwifery</b>	<b>1,014</b>	<b>1,095</b>	<b>1,278</b>	<b>1,302</b>	<b>1,302</b>	<b>+81</b>	<b>+183</b>	<b>+24</b>	<b>+1</b>	<b>1,450</b>
Therapy Professions	64	74	99	93	94	+10	+24	-4	+2	101
Health Science/ Diagnostics	217	221	237	223	228	+4	+16	-9	+5	247
Social Workers	10	10	14	12	12	-0	+4	-2	-0	14
Psychologists	3	4	4	6	5	+1	+0	+1	-0	7
Pharmacy	37	41	48	50	51	+4	+7	+3	+0	59
H&SC, Other	7	6	14	7	7	-1	+8	-7	+0	8
<b>Health &amp; Social Care Professionals</b>	<b>338</b>	<b>356</b>	<b>416</b>	<b>392</b>	<b>398</b>	<b>+18</b>	<b>+60</b>	<b>-18</b>	<b>+6</b>	<b>436</b>
Management (VIII & above)	25	22	27	28	28	-2	+4	+1	-0	28
Administrative/ Supervisory (V to VII)	77	97	137	168	174	+19	+41	+37	+6	182
Clerical (III & IV)	317	338	376	395	389	+21	+39	+13	-6	419
<b>Management &amp; Administrative</b>	<b>419</b>	<b>457</b>	<b>540</b>	<b>591</b>	<b>591</b>	<b>+37</b>	<b>+84</b>	<b>+51</b>	<b>-0</b>	<b>629</b>
Support	196	435	488	514	518	+239	+53	+30	+4	562
Maintenance/ Technical	32	31	34	30	30	-1	+3	-3	+1	31
<b>General Support</b>	<b>227</b>	<b>465</b>	<b>521</b>	<b>543</b>	<b>548</b>	<b>+238</b>	<b>+56</b>	<b>+26</b>	<b>+4</b>	<b>593</b>
Health Care Assistants	374	225	248	246	249	-149	+23	+1	+3	271
Care, other	5	3	3	2	2	-1	-0	-1	+0	4
<b>Patient &amp; Client Care</b>	<b>379</b>	<b>229</b>	<b>251</b>	<b>248</b>	<b>251</b>	<b>-150</b>	<b>+23</b>	<b>-0</b>	<b>+4</b>	<b>275</b>

Staff Category /Staff Group	WTE Dec 2019	WTE Dec 2020	WTE Dec 2021	WTE Oct 2022	WTE Nov 2022	Change Dec 2019 to Dec 20	Change Dec 2020 to Dec 21	Change Dec 2021 to Nov 22	Change Oct 2022 to Nov 22	Headcount [No.] Nov 2022
<b>UH Waterford</b>	<b>1,949</b>	<b>2,103</b>	<b>2,183</b>	<b>2,383</b>	<b>2,421</b>	<b>+154</b>	<b>+80</b>	<b>+238</b>	<b>+39</b>	<b>2,674</b>
Consultants	110	119	128	137	138	+9	+8	+10	+1	144
Registrars	110	116	123	138	142	+6	+7	+19	+4	143
SHO/ Interns	111	131	125	135	135	+20	-6	+10	+0	136
Medical/ Dental, other	1	1	1	2	2			+1		2
<b>Medical &amp; Dental</b>	<b>332</b>	<b>368</b>	<b>377</b>	<b>412</b>	<b>417</b>	<b>+36</b>	<b>+9</b>	<b>+41</b>	<b>+6</b>	<b>425</b>
Nurse/ Midwife Manager	151	151	159	170	166	+0	+8	+7	-4	184
Nurse/ Midwife Specialist & AN/MP	34	44	47	49	51	+9	+4	+3	+1	55
Staff Nurse/ Staff Midwife	544	606	612	653	674	+62	+6	+62	+21	776
Nursing/ Midwifery Student	6	1	1	20	11	-5		+10	-8	12
Nursing/ Midwifery other	5	5	5	5	5		-1	+0		6
<b>Nursing &amp; Midwifery</b>	<b>741</b>	<b>807</b>	<b>824</b>	<b>897</b>	<b>907</b>	<b>+66</b>	<b>+17</b>	<b>+83</b>	<b>+10</b>	<b>1,033</b>
Therapy Professions	55	66	71	83	87	+11	+5	+16	+3	100
Health Science/ Diagnostics	172	184	201	212	213	+12	+17	+12	+1	236
Social Workers	3	4	2	5	5	+1	-2	+3		5
Pharmacy	24	31	34	43	46	+8	+2	+12	+3	52
H&SC, Other	5	4	6	8	8	-1	+2	+3		8
<b>Health &amp; Social Care Professionals</b>	<b>259</b>	<b>289</b>	<b>313</b>	<b>351</b>	<b>358</b>	<b>+30</b>	<b>+24</b>	<b>+46</b>	<b>+7</b>	<b>401</b>
Management (VIII & above)	7	8	8	9	9	+1	-0	+1	-0	9
Administrative/ Supervisory (V to VII)	49	63	75	86	87	+14	+12	+12	+1	93
Clerical (III & IV)	268	263	264	285	284	-5	+1	+20	-1	313
<b>Management &amp; Administrative</b>	<b>324</b>	<b>333</b>	<b>347</b>	<b>380</b>	<b>380</b>	<b>+10</b>	<b>+13</b>	<b>+33</b>	<b>+0</b>	<b>415</b>
Support	200	200	203	217	228	+1	+2	+25	+11	253
Maintenance/ Technical	16	18	18	17	18	+2	-0	+1	+2	19
<b>General Support</b>	<b>215</b>	<b>218</b>	<b>220</b>	<b>233</b>	<b>246</b>	<b>+3</b>	<b>+2</b>	<b>+26</b>	<b>+13</b>	<b>272</b>
Health Care Assistants	77	86	102	108	111	+9	+16	+9	+3	127
Care, other	2	2	1	1	1	-0	-1			1
<b>Patient &amp; Client Care</b>	<b>79</b>	<b>88</b>	<b>103</b>	<b>109</b>	<b>112</b>	<b>+9</b>	<b>+15</b>	<b>+9</b>	<b>+3</b>	<b>128</b>

Staff Category /Staff Group	WTE Dec 2019	WTE Dec 2020	WTE Dec 2021	WTE Oct 2022	WTE Nov 2022	Change Dec 2019 to Dec 20	Change Dec 2020 to Dec 21	Change Dec 2021 to Nov 22	Change Oct 2022 to Nov 22	Headcount [No.] Nov 2022
<b>UMH Limerick</b>	<b>375</b>	<b>393</b>	<b>383</b>	<b>368</b>	<b>374</b>	<b>+18</b>	<b>-10</b>	<b>-9</b>	<b>+5</b>	<b>426</b>

Consultants	16	15	15	15	15	-1		+0		16
Registrars	16	17	14	14	14	+1	-3		+0	14
SHO/ Interns	17	13	12	13	14	-4	-1	+2	+1	15
<b>Medical &amp; Dental</b>	<b>48</b>	<b>45</b>	<b>41</b>	<b>42</b>	<b>43</b>	<b>-3</b>	<b>-4</b>	<b>+2</b>	<b>+1</b>	<b>45</b>
Nurse/ Midwife Manager	33	42	44	39	43	+9	+2	-1	+4	45
Nurse/ Midwife Specialist & AN/MP	4	4	6	5	5	+1	+1	-0	+0	6
Staff Nurse/ Staff Midwife	166	174	171	154	157	+8	-3	-15	+2	187
Nursing/ Midwifery Student	19	11	6	6	3	-8	-5	-3	-3	4
Nursing/ Midwifery other	3	5	4	5	5	+1	-1	+2	+0	6
<b>Nursing &amp; Midwifery</b>	<b>225</b>	<b>236</b>	<b>230</b>	<b>210</b>	<b>213</b>	<b>+11</b>	<b>-6</b>	<b>-17</b>	<b>+3</b>	<b>248</b>
Therapy Professions	2	2	2	1	1	-1	-0	-1	+0	1
Health Science/ Diagnostics	1	1	1	2	1		-0	-0	-1	1
Social Workers	1	1					-1			
<b>Health &amp; Social Care Professionals</b>	<b>4</b>	<b>4</b>	<b>2</b>	<b>3</b>	<b>2</b>	<b>-1</b>	<b>-1</b>	<b>-1</b>	<b>-1</b>	<b>2</b>
Management (VIII & above)		1	1	1	1	+1				1
Administrative/ Supervisory (V to VII)	2	2	4	5	5	-0	+2	+1	+0	5
Clerical (III & IV)	34	38	38	38	37	+4	+0	-1	-2	42
<b>Management &amp; Administrative</b>	<b>36</b>	<b>41</b>	<b>43</b>	<b>44</b>	<b>43</b>	<b>+5</b>	<b>+2</b>	<b>-0</b>	<b>-2</b>	<b>48</b>
Support	21	46	45	50	50	+26	-1	+5	+0	57
<b>General Support</b>	<b>21</b>	<b>46</b>	<b>45</b>	<b>50</b>	<b>50</b>	<b>+26</b>	<b>-1</b>	<b>+5</b>	<b>+0</b>	<b>57</b>
Health Care Assistants	39	21	21	20	23	-19	+0	+2	+3	25
Care, other	1	0	0	0	0	-1		-0	-0	1
<b>Patient &amp; Client Care</b>	<b>40</b>	<b>21</b>	<b>21</b>	<b>20</b>	<b>24</b>	<b>-19</b>	<b>+0</b>	<b>+2</b>	<b>+3</b>	<b>26</b>

Staff Category /Staff Group	WTE Dec 2019	WTE Dec 2020	WTE Dec 2021	WTE Oct 2022	WTE Nov 2022	Change Dec 2019 to Dec 20	Change Dec 2020 to Dec 21	Change Dec 2021 to Nov 22	Change Oct 2022 to Nov 22	Headcount [No.] Nov 2022
<b>Wexford General</b>	<b>1,024</b>	<b>1,055</b>	<b>1,107</b>	<b>1,169</b>	<b>1,177</b>	<b>+31</b>	<b>+52</b>	<b>+70</b>	<b>+8</b>	<b>1,297</b>
Consultants	34	37	37	37	36	+4	-1	-0	-1	39
Registrars	53	50	54	51	51	-2	+3	-2	+1	52
SHO/ Interns	61	60	73	73	71	-1	+13	-2	-2	72
Medical/ Dental, other	5	6	5	8	8	+1	-1	+3		9
<b>Medical &amp; Dental</b>	<b>152</b>	<b>154</b>	<b>168</b>	<b>168</b>	<b>167</b>	<b>+1</b>	<b>+15</b>	<b>-2</b>	<b>-2</b>	<b>172</b>
Nurse/ Midwife Manager	85	83	90	100	104	-2	+7	+14	+4	113
Nurse/ Midwife Specialist & AN/MP	20	24	25	30	29	+5	+1	+4	-1	33
Staff Nurse/ Staff Midwife	290	300	317	337	337	+10	+17	+20	-0	390
Nursing/ Midwifery Student	1	3	1	3	3	+2	-2	+2	-0	3
<b>Nursing &amp; Midwifery</b>	<b>395</b>	<b>410</b>	<b>433</b>	<b>471</b>	<b>472</b>	<b>+15</b>	<b>+23</b>	<b>+40</b>	<b>+1</b>	<b>539</b>
Therapy Professions	25	29	25	29	30	+4	-4	+6	+1	34
Health Science/ Diagnostics	37	37	41	43	44	-0	+4	+3	+1	47
Social Workers	1	1	2	1	1		+1	-1		1
Pharmacy	11	13	15	15	16	+2	+2	+0	+1	17
H&SC, Other			1				+1	-1		
<b>Health &amp; Social Care Professionals</b>	<b>74</b>	<b>79</b>	<b>83</b>	<b>89</b>	<b>91</b>	<b>+5</b>	<b>+4</b>	<b>+8</b>	<b>+2</b>	<b>99</b>
Management (VIII & above)	2	4	3	5	5	+2	-1	+2	+0	5
Administrative/ Supervisory (V to VII)	15	22	31	34	36	+7	+9	+5	+2	37
Clerical (III & IV)	116	116	107	108	107	-0	-9	-0	-1	117
<b>Management &amp; Administrative</b>	<b>132</b>	<b>142</b>	<b>141</b>	<b>146</b>	<b>147</b>	<b>+9</b>	<b>-1</b>	<b>+7</b>	<b>+2</b>	<b>159</b>
Support	206	174	181	183	188	-33	+8	+6	+4	209
Maintenance/ Technical	6	5	6	8	8	-0	+0	+2	-0	8
<b>General Support</b>	<b>212</b>	<b>179</b>	<b>187</b>	<b>191</b>	<b>196</b>	<b>-33</b>	<b>+8</b>	<b>+8</b>	<b>+4</b>	<b>217</b>
Health Care Assistants	57	90	93	102	103	+33	+3	+10	+1	110
Care, other	2	2	2	1	1			-1		1
<b>Patient &amp; Client Care</b>	<b>59</b>	<b>92</b>	<b>95</b>	<b>103</b>	<b>104</b>	<b>+33</b>	<b>+3</b>	<b>+9</b>	<b>+1</b>	<b>111</b>

Staff Category /Staff Group	WTE Dec 2019	WTE Dec 2020	WTE Dec 2021	WTE Oct 2022	WTE Nov 2022	Change Dec 2019 to Dec 20	Change Dec 2020 to Dec 21	Change Dec 2021 to Nov 22	Change Oct 2022 to Nov 22	Headcount [No.] Nov 2022
<b>Tallaght University</b>	<b>2,683</b>	<b>2,812</b>	<b>2,949</b>	<b>3,094</b>	<b>3,138</b>	<b>+128</b>	<b>+137</b>	<b>+188</b>	<b>+44</b>	<b>3,470</b>
Consultants	117	132	139	153	153	+16	+7	+14	+0	164

Registrars	145	146	160	175	174	+1	+14	+14	-1	180
SHO/ Interns	104	119	116	112	113	+15	-4	-3	+1	117
<b>Medical &amp; Dental</b>	<b>366</b>	<b>398</b>	<b>415</b>	<b>440</b>	<b>440</b>	<b>+32</b>	<b>+17</b>	<b>+25</b>	<b>+1</b>	<b>461</b>
Nurse/ Midwife Manager	223	232	242	262	261	+8	+10	+19	-1	280
Nurse/ Midwife Specialist & AN/MP	42	54	54	65	68	+11	+0	+14	+3	73
Staff Nurse/ Staff Midwife	709	740	776	760	797	+31	+35	+21	+37	886
Nursing/ Midwifery Student	13	23	22	60	64	+10	-1	+42	+4	82
Nursing/ Midwifery other	3	3	4	2	2		+1	-3		2
<b>Nursing &amp; Midwifery</b>	<b>990</b>	<b>1,051</b>	<b>1,097</b>	<b>1,149</b>	<b>1,191</b>	<b>+61</b>	<b>+46</b>	<b>+94</b>	<b>+42</b>	<b>1,323</b>
Therapy Professions	114	119	130	144	146	+5	+11	+16	+2	156
Health Science/ Diagnostics	207	217	222	225	225	+9	+5	+3	+0	249
Social Workers	22	24	24	24	25	+2	+1	+0	+0	27
Psychologists	4	5	6	4	4	+1	+2	-2	+0	5
Pharmacy	65	65	69	62	61	-1	+4	-8	-1	68
H&SC, Other	6	6	6	8	8			+2	-0	8
<b>Health &amp; Social Care Professionals</b>	<b>419</b>	<b>434</b>	<b>457</b>	<b>468</b>	<b>469</b>	<b>+15</b>	<b>+22</b>	<b>+12</b>	<b>+1</b>	<b>513</b>
Management (VIII & above)	36	41	43	42	42	+5	+2	-1	+0	42
Administrative/ Supervisory (V to VII)	174	174	184	192	194	+0	+10	+10	+2	206
Clerical (III & IV)	276	281	304	314	315	+5	+23	+11	+1	368
<b>Management &amp; Administrative</b>	<b>486</b>	<b>496</b>	<b>530</b>	<b>547</b>	<b>550</b>	<b>+10</b>	<b>+34</b>	<b>+20</b>	<b>+3</b>	<b>616</b>
Support	217	217	229	230	226	+0	+11	-3	-4	257
Maintenance/ Technical	20	20	20	21	21	-0	+0	+1	+0	21
<b>General Support</b>	<b>237</b>	<b>237</b>	<b>249</b>	<b>251</b>	<b>247</b>	<b>+0</b>	<b>+12</b>	<b>-2</b>	<b>-4</b>	<b>278</b>
Health Care Assistants	180	188	195	233	234	+9	+7	+39	+1	271
Care, other	6	6	6	6	6	+1	-0	-0	+0	8
<b>Patient &amp; Client Care</b>	<b>185</b>	<b>195</b>	<b>201</b>	<b>239</b>	<b>240</b>	<b>+10</b>	<b>+7</b>	<b>+39</b>	<b>+1</b>	<b>279</b>

Staff Category /Staff Group	WTE Dec 2019	WTE Dec 2020	WTE Dec 2021	WTE Oct 2022	WTE Nov 2022	Change Dec 2019 to Dec 20	Change Dec 2020 to Dec 21	Change Dec 2021 to Nov 22	Change Oct 2022 to Nov 22	Headcount [No.] Nov 2022
<b>Royal Victoria Eye &amp; Ear</b>	<b>291</b>	<b>313</b>	<b>332</b>	<b>346</b>	<b>353</b>	<b>+22</b>	<b>+18</b>	<b>+22</b>	<b>+7</b>	<b>408</b>
Consultants	23	26	28	29	29	+3	+1	+1		33
Registrars	20	22	26	27	27	+2	+4	+2		28
SHO/ Interns	16	15	16	14	14	-1	+1	-2		16
Medical/ Dental, other	5	5	4	5	5	+0	-1	+0		8
<b>Medical &amp; Dental</b>	<b>63</b>	<b>67</b>	<b>73</b>	<b>74</b>	<b>74</b>	<b>+5</b>	<b>+6</b>	<b>+1</b>		<b>85</b>
Nurse/ Midwife Manager	24	25	25	26	26	+1	+1	+1		26
Nurse/ Midwife Specialist & AN/MP	9	13	15	17	16	+4	+2	+1	-1	19
Staff Nurse/ Staff Midwife	81	82	86	86	90	+1	+4	+5	+4	105
Nursing/ Midwifery other	2	1	1	2	2	-1		+1		2
<b>Nursing &amp; Midwifery</b>	<b>115</b>	<b>120</b>	<b>127</b>	<b>132</b>	<b>135</b>	<b>+5</b>	<b>+7</b>	<b>+8</b>	<b>+3</b>	<b>152</b>
Therapy Professions	3	3	3	3	3	-0		+0		5
Health Science/ Diagnostics	2	2	1	3	3	+1	-1	+1		4
Social Workers	2	1	2	1	1	-1	+1	-1		1
Pharmacy	3	4	3	3	3	+1	-1			3
H&SC, Other	4	4	4	4	4		+1	+0		5
<b>Health &amp; Social Care Professionals</b>	<b>13</b>	<b>14</b>	<b>13</b>	<b>14</b>	<b>14</b>	<b>+0</b>	<b>-1</b>	<b>+0</b>		<b>18</b>
Management (VIII & above)	3	4	4	5	5	+1		+1		5
Administrative/ Supervisory (V to VII)	24	28	31	36	37	+4	+4	+5	+1	40
Clerical (III & IV)	36	38	41	41	41	+2	+3	+0	+1	53
<b>Management &amp; Administrative</b>	<b>63</b>	<b>70</b>	<b>76</b>	<b>81</b>	<b>83</b>	<b>+7</b>	<b>+6</b>	<b>+7</b>	<b>+2</b>	<b>98</b>
Support	28	29	27	32	34	+2	-2	+7	+2	40
<b>General Support</b>	<b>28</b>	<b>29</b>	<b>27</b>	<b>32</b>	<b>34</b>	<b>+2</b>	<b>-2</b>	<b>+7</b>	<b>+2</b>	<b>40</b>
Health Care Assistants	9	13	15	14	14	+4	+2	-1	+0	15
<b>Patient &amp; Client Care</b>	<b>9</b>	<b>13</b>	<b>15</b>	<b>14</b>	<b>14</b>	<b>+4</b>	<b>+2</b>	<b>-1</b>	<b>+0</b>	<b>15</b>

Staff Category /Staff Group	WTE	WTE Dec 2020	WTE Dec 2021	WTE Oct 2022	WTE Nov 2022	Change to Dec 20	Change Dec 2020 to Dec 21	Change Dec 2021 to Nov 22	Change Oct 2022 to Nov 22	Headcount [No.] Nov 2022
<b>IEHG Bank</b>		<b>8</b>	<b>9</b>	<b>21</b>	<b>21</b>	<b>+8</b>	<b>+1</b>	<b>+12</b>	<b>-0</b>	<b>30</b>
Staff Nurse/ Staff Midwife		8	9	21	20	+8	+1	+12	-0	29
<b>Nursing &amp; Midwifery</b>		<b>8</b>	<b>9</b>	<b>21</b>	<b>20</b>	<b>+8</b>	<b>+1</b>	<b>+12</b>	<b>-0</b>	<b>29</b>
Health Care Assistants		0	0	0	0	+0	+0	-0	-0	1
<b>Patient &amp; Client Care</b>		<b>0</b>	<b>0</b>	<b>0</b>	<b>0</b>	<b>+0</b>	<b>+0</b>	<b>-0</b>	<b>-0</b>	<b>1</b>

Staff Category /Staff Group	WTE Dec 2019	WTE Dec 2020	WTE Dec 2021	WTE Oct 2022	WTE Nov 2022	Change Dec 2019 to Dec 20	Change Dec 2020 to Dec 21	Change Dec 2021 to Nov 22	Change Oct 2022 to Nov 22	Headcount [No.] Nov 2022
<b>Hospital Group HQ</b>	<b>213</b>	<b>263</b>	<b>447</b>	<b>383</b>	<b>397</b>	<b>+50</b>	<b>+184</b>	<b>-50</b>	<b>+14</b>	<b>424</b>
Consultants	1	1	3	1	2		+2	-1	+0	2
Medical/ Dental, other	1	2	2	2	2	+1	+1	-0	-0	3
<b>Medical &amp; Dental</b>	<b>2</b>	<b>3</b>	<b>5</b>	<b>3</b>	<b>4</b>	<b>+1</b>	<b>+2</b>	<b>-2</b>	<b>+0</b>	<b>5</b>
Nurse/ Midwife Manager	21	22	40	44	44	+1	+18	+5	+1	47
Staff Nurse/ Staff Midwife	1	4	4	1	1	+3	-0	-3		1
Public Health Nurse		0	0			+0	+0	-0		
Nursing/ Midwifery other	8	7	6			-1	-1	-6		
<b>Nursing &amp; Midwifery</b>	<b>29</b>	<b>33</b>	<b>50</b>	<b>45</b>	<b>45</b>	<b>+3</b>	<b>+17</b>	<b>-5</b>	<b>+1</b>	<b>48</b>
Therapy Professions	1	1	2	2	2		+1			2
Health Science/ Diagnostics	2	2	3	3	3		+1			3
Pharmacy			8	2	2		+8	-6	+1	3
H&SC, Other			59	7	7		+59	-52	-0	19
<b>Health &amp; Social Care Professionals</b>	<b>3</b>	<b>3</b>	<b>73</b>	<b>14</b>	<b>15</b>		<b>+70</b>	<b>-58</b>	<b>+1</b>	<b>27</b>
Management (VIII & above)	73	89	105	117	118	+17	+15	+13	+1	120
Administrative/ Supervisory (V to VII)	92	108	139	164	171	+16	+31	+32	+7	175
Clerical (III & IV)	13	28	75	40	43	+15	+47	-32	+3	47
<b>Management &amp; Administrative</b>	<b>177</b>	<b>225</b>	<b>318</b>	<b>321</b>	<b>332</b>	<b>+47</b>	<b>+94</b>	<b>+14</b>	<b>+11</b>	<b>342</b>
Maintenance/ Technical	1					-1				
<b>General Support</b>	<b>1</b>					<b>-1</b>				
Health Care Assistants			1	0	1		+1	+0	+1	2
<b>Patient &amp; Client Care</b>			<b>1</b>	<b>0</b>	<b>1</b>		<b>+1</b>	<b>+0</b>	<b>+1</b>	<b>2</b>

Staff Category /Staff Group	WTE Dec 2019	WTE Dec 2020	WTE Dec 2021	WTE Oct 2022	WTE Nov 2022	Change Dec 2019 to Dec 20	Change Dec 2020 to Dec 21	Change Dec 2021 to Nov 22	Change Oct 2022 to Nov 22	Headcount [No.] Nov 2022
<b>Ambulance Services</b>	<b>1,933</b>	<b>1,990</b>	<b>2,060</b>	<b>2,079</b>	<b>2,081</b>	<b>+57</b>	<b>+70</b>	<b>+21</b>	<b>+2</b>	<b>2,156</b>
Consultants	1	1	1	1	1					1
Registrars			1				+1	-1		
SHO/ Interns			1				+1	-1		
<b>Medical &amp; Dental</b>	<b>1</b>	<b>1</b>	<b>3</b>	<b>1</b>	<b>1</b>		<b>+2</b>	<b>-2</b>		<b>1</b>
Nurse/ Midwife Manager	1	1	2	3	3		+1	+1	-0	3
Staff Nurse/ Staff Midwife	1	1					-1			
<b>Nursing &amp; Midwifery</b>	<b>2</b>	<b>2</b>	<b>2</b>	<b>3</b>	<b>3</b>		<b>-0</b>	<b>+1</b>	<b>-0</b>	<b>3</b>
Therapy Professions	1	1					-1			
<b>Health &amp; Social Care Professionals</b>	<b>1</b>	<b>1</b>					<b>-1</b>			
Management (VIII & above)	12	14	12	19	20	+2	-2	+8	+1	20
Administrative/ Supervisory (V to VII)	29	33	49	50	51	+4	+16	+3	+1	54
Clerical (III & IV)	41	42	43	43	41	+0	+1	-2	-1	46
<b>Management &amp; Administrative</b>	<b>82</b>	<b>89</b>	<b>104</b>	<b>112</b>	<b>112</b>	<b>+7</b>	<b>+15</b>	<b>+9</b>	<b>+0</b>	<b>120</b>
Support	4	4	2	3	3	+0	-1	+1	-0	4
Maintenance/ Technical	2	2	1	1	1		-1			1
<b>General Support</b>	<b>6</b>	<b>6</b>	<b>3</b>	<b>4</b>	<b>4</b>	<b>+0</b>	<b>-2</b>	<b>+1</b>	<b>-0</b>	<b>5</b>
Health Care Assistants	2	2	1	1	1		-1	+0		1
Ambulance Staff	1,825	1,876	1,935	1,948	1,949	+51	+59	+14	+1	2,015
Care, other	15	14	13	10	11	-1	-1	-2	+0	11
<b>Patient &amp; Client Care</b>	<b>1,841</b>	<b>1,892</b>	<b>1,948</b>	<b>1,959</b>	<b>1,961</b>	<b>+50</b>	<b>+57</b>	<b>+12</b>	<b>+2</b>	<b>2,027</b>

Staff Category /Staff Group	WTE Dec 2019	WTE Dec 2020	WTE Dec 2021	WTE Oct 2022	WTE Nov 2022	Change Dec 2019 to Dec 20	Change Dec 2020 to Dec 21	Change Dec 2021 to Nov 22	Change Oct 2022 to Nov 22	Headcount [No.] Nov 2022
<b>National Rehabilitation</b>	<b>457</b>	<b>555</b>	<b>608</b>	<b>635</b>	<b>630</b>	<b>+97</b>	<b>+53</b>	<b>+22</b>	<b>-5</b>	<b>709</b>
Consultants	12	12	12	12	12			-0		15

Registrars	4	8	7	8	9	+4	-1	+2	+1	9
SHO/ Interns	6	7	8	11	10	+1	+1	+2	-1	10
<b>Medical &amp; Dental</b>	<b>22</b>	<b>27</b>	<b>27</b>	<b>31</b>	<b>31</b>	<b>+5</b>		<b>+3</b>	<b>-1</b>	<b>34</b>
Nurse/ Midwife Manager	33	35	40	50	49	+3	+5	+8	-1	51
Nurse/ Midwife Specialist & AN/MP	3	3	2	1	1	+0	-1	-1		1
Staff Nurse/ Staff Midwife	91	115	133	126	126	+24	+18	-7	-1	131
Nursing/ Midwifery other	1					-1				
<b>Nursing &amp; Midwifery</b>	<b>127</b>	<b>153</b>	<b>175</b>	<b>177</b>	<b>175</b>	<b>+26</b>	<b>+22</b>	<b>+0</b>	<b>-2</b>	<b>183</b>
Therapy Professions	92	108	123	119	122	+15	+16	-1	+3	141
Health Science/ Diagnostics	4	6	7	7	6	+2	+0	-1	-1	7
Social Care	1	1	1	1	1					2
Social Workers	12	17	18	20	20	+5	+1	+2		23
Psychologists	11	14	16	17	17	+3	+2	+1	+0	19
Pharmacy	6	9	9	11	10	+2	+0	+0	-1	11
H&SC, Other	1	1		3	1	-0	-1	+1	-2	1
<b>Health &amp; Social Care Professionals</b>	<b>127</b>	<b>155</b>	<b>174</b>	<b>177</b>	<b>176</b>	<b>+28</b>	<b>+18</b>	<b>+2</b>	<b>-1</b>	<b>204</b>
Management (VIII & above)	3	5	6	7	7	+2	+1	+1		7
Administrative/ Supervisory (V to VII)	28	32	30	36	37	+4	-2	+8	+1	38
Clerical (III & IV)	38	45	46	44	41	+7	+0	-5	-3	49
<b>Management &amp; Administrative</b>	<b>69</b>	<b>82</b>	<b>81</b>	<b>88</b>	<b>85</b>	<b>+13</b>	<b>-1</b>	<b>+4</b>	<b>-2</b>	<b>94</b>
Support	29	39	44	47	47	+10	+5	+2	+0	70
Maintenance/ Technical	8	11	11	12	12	+3		+1		12
<b>General Support</b>	<b>37</b>	<b>50</b>	<b>55</b>	<b>59</b>	<b>59</b>	<b>+13</b>	<b>+5</b>	<b>+3</b>	<b>+0</b>	<b>82</b>
Health Care Assistants	71	84	92	100	100	+13	+8	+9		108
Care, other	3	3	3	3	3	-1	+1	+0		4
<b>Patient &amp; Client Care</b>	<b>74</b>	<b>86</b>	<b>95</b>	<b>103</b>	<b>103</b>	<b>+13</b>	<b>+8</b>	<b>+9</b>		<b>112</b>

Staff Category /Staff Group	WTE Dec 2019	WTE Dec 2020	WTE Dec 2021	WTE Oct 2022	WTE Nov 2022	Change Dec 2019 to Dec 20	Change Dec 2020 to Dec 21	Change Dec 2021 to Nov 22	Change Oct 2022 to Nov 22	Headcount [No.] Nov 2022
<b>Other</b>	<b>91</b>	<b>101</b>	<b>111</b>	<b>121</b>	<b>125</b>	<b>+10</b>	<b>+10</b>	<b>+14</b>	<b>+4</b>	<b>131</b>
Nurse/ Midwife Manager	14	14	14	15	17	+0	-0	+3	+2	17
<b>Nursing &amp; Midwifery</b>	<b>14</b>	<b>14</b>	<b>14</b>	<b>15</b>	<b>17</b>	<b>+0</b>	<b>-0</b>	<b>+3</b>	<b>+2</b>	<b>17</b>
Health Science/ Diagnostics	3	3	4	4	4		+1		+0	4
Social Workers	1	1					-1			
Pharmacy	4	4	6	8	8	-0	+2	+2	+0	8
<b>Health &amp; Social Care Professionals</b>	<b>8</b>	<b>8</b>	<b>10</b>	<b>12</b>	<b>12</b>	<b>-0</b>	<b>+2</b>	<b>+2</b>	<b>+0</b>	<b>12</b>
Management (VIII & above)	31	35	36	33	32	+3	+2	-5	-1	34
Administrative/ Supervisory (V to VII)	34	38	40	54	56	+4	+3	+15	+2	59
Clerical (III & IV)	4	6	10	8	9	+2	+4	-1	+1	9
<b>Management &amp; Administrative</b>	<b>69</b>	<b>79</b>	<b>87</b>	<b>94</b>	<b>96</b>	<b>+9</b>	<b>+8</b>	<b>+9</b>	<b>+2</b>	<b>102</b>



**Employment by Acute Services, Community Services by Care Group etc. Nov 2022**

November 2022	WTE Dec 2019	WTE Dec 2020	WTE Dec 2021	WTE Oct 2022	WTE Nov 2022	Change Dec 2019 to Dec 20	Change Dec 2020 to Dec 21	Change Dec 2021 to Nov 22	Change Oct 2022 to Nov 22	Headcount [No.] Nov 2022
<b>Overall</b>	<b>119,817</b>	<b>126,174</b>	<b>132,323</b>	<b>136,092</b>	<b>137,220</b>	<b>+6,357</b>	<b>+6,149</b>	<b>+4,897</b>	<b>+1,128</b>	<b>155,227</b>
<b>Acute Services</b>	<b>62,537</b>	<b>66,439</b>	<b>70,129</b>	<b>72,835</b>	<b>73,607</b>	<b>+3,902</b>	<b>+3,690</b>	<b>+3,478</b>	<b>+772</b>	<b>81,480</b>
CHWB		18	20	27	28	+18	+2	+8	+2	31
MH	953	976	1,007	1,034	1,039	+23	+31	+32	+5	1,124
PC	1,182	1,296	1,456	1,566	1,477	+115	+159	+22	-89	1,727
Older People	1,836	1,918	1,988	2,046	2,073	+82	+71	+85	+28	2,442
CHO Operations					91			+91	+91	94
Disabilities	1,498	1,547	1,617	1,684	1,693	+48	+71	+76	+9	1,883
<b>CHO 1</b>	<b>5,468</b>	<b>5,755</b>	<b>6,089</b>	<b>6,357</b>	<b>6,402</b>	<b>+287</b>	<b>+334</b>	<b>+313</b>	<b>+45</b>	<b>7,301</b>
CHWB		10	10	19	19	+10	+0	+9	+0	20
MH	1,308	1,340	1,321	1,302	1,322	+32	-19	+1	+21	1,414
PC	1,134	1,235	1,378	1,339	1,341	+101	+144	-38	+2	1,551
Older People	1,606	1,590	1,527	1,563	1,560	-16	-63	+33	-3	1,823
CHO Operations				76	81			+81	+4	83
Disabilities	1,497	1,516	1,582	1,606	1,606	+19	+67	+24	+0	1,977
<b>CHO 2</b>	<b>5,545</b>	<b>5,690</b>	<b>5,819</b>	<b>5,905</b>	<b>5,929</b>	<b>+145</b>	<b>+129</b>	<b>+110</b>	<b>+25</b>	<b>6,868</b>
CHWB		13	25	37	40	+13	+12	+15	+3	43
MH	795	809	824	813	816	+13	+15	-8	+2	890
PC	764	812	933	774	780	+48	+121	-152	+6	921
Older People	974	1,029	1,190	1,263	1,273	+54	+161	+83	+10	1,557
CHO Operations				195	196			+196	+1	208
Disabilities	1,823	1,947	1,975	1,979	1,987	+124	+27	+13	+9	2,359
<b>CHO 3</b>	<b>4,357</b>	<b>4,610</b>	<b>4,946</b>	<b>5,061</b>	<b>5,092</b>	<b>+253</b>	<b>+337</b>	<b>+146</b>	<b>+31</b>	<b>5,978</b>
CHWB		35	30	53	52	+35	-5	+22	-0	84
MH	1,485	1,564	1,557	1,557	1,558	+78	-6	+0	+1	1,700
PC	1,346	1,517	1,693	1,703	1,700	+172	+176	+7	-3	2,111
Older People	2,919	2,930	2,954	3,001	3,004	+11	+23	+50	+2	3,801
Disabilities	2,439	2,556	2,622	2,632	2,631	+117	+67	+8	-2	3,242
<b>CHO 4</b>	<b>8,189</b>	<b>8,602</b>	<b>8,856</b>	<b>8,947</b>	<b>8,944</b>	<b>+413</b>	<b>+255</b>	<b>+88</b>	<b>-3</b>	<b>10,938</b>
CHWB		14	26	31	33	+14	+12	+7	+1	36
MH	1,178	1,188	1,206	1,229	1,230	+11	+17	+24	+1	1,366
PC	952	1,061	1,127	1,132	1,154	+109	+66	+28	+22	1,391
Older People	1,647	1,650	1,661	1,658	1,650	+3	+10	-10	-8	1,993
CHO Operations				84	87			+87	+3	91
Disabilities	1,505	1,563	1,652	1,653	1,657	+58	+89	+5	+3	1,955
<b>CHO 5</b>	<b>5,282</b>	<b>5,477</b>	<b>5,671</b>	<b>5,788</b>	<b>5,811</b>	<b>+195</b>	<b>+194</b>	<b>+140</b>	<b>+23</b>	<b>6,832</b>
CHWB		8	7	8	7	+8	-1	+1	-1	8
MH	593	626	639	642	653	+34	+13	+14	+12	726
PC	765	811	874	867	876	+46	+63	+2	+8	1,099
Older People	823	804	814	827	828	-20	+11	+13	+0	906
CHO Operations				55	58			+58	+3	63
Disabilities	1,198	1,217	1,227	1,218	1,220	+19	+10	-7	+2	1,384
<b>CHO 6</b>	<b>3,378</b>	<b>3,465</b>	<b>3,561</b>	<b>3,618</b>	<b>3,642</b>	<b>+87</b>	<b>+96</b>	<b>+81</b>	<b>+24</b>	<b>4,186</b>
CHWB		8	9	46	47	+8	+1	+38	+2	50
MH	835	861	884	882	883	+26	+23	-1	+1	965
PC	1,702	1,789	1,885	1,751	1,759	+87	+96	-126	+8	2,028
Older People	996	1,021	996	995	1,008	+26	-26	+13	+13	1,145
CHO Operations				116	115			+115	-1	124
Disabilities	2,982	3,103	3,299	3,356	3,386	+122	+196	+87	+30	4,001
<b>CHO 7</b>	<b>6,515</b>	<b>6,783</b>	<b>7,073</b>	<b>7,147</b>	<b>7,199</b>	<b>+268</b>	<b>+290</b>	<b>+126</b>	<b>+52</b>	<b>8,313</b>

**Employment by Acute Services, Community Services by Care Group etc. Nov 2022**

November 2022	WTE Dec 2019	WTE Dec 2020	WTE Dec 2021	WTE Oct 2022	WTE Nov 2022	Change Dec 2019 to Dec 20	Change Dec 2020 to Dec 21	Change Dec 2021 to Nov 22	Change Oct 2022 to Nov 22	Headcount [No.] Nov 2022
<b>Overall</b>	<b>119,817</b>	<b>126,174</b>	<b>132,323</b>	<b>136,092</b>	<b>137,220</b>	<b>+6,357</b>	<b>+6,149</b>	<b>+4,897</b>	<b>+1,128</b>	<b>155,227</b>
CHWB		30	31	33	33	+30	+1	+2	+0	37
MH	1,098	1,112	1,086	1,079	1,087	+14	-26	+1	+8	1,189
PC	1,387	1,506	1,589	1,488	1,486	+119	+83	-104	-2	1,768
Older People	1,488	1,484	1,450	1,462	1,476	-5	-34	+26	+14	1,844
CHO Operations				62	56			+56	-6	57
Disabilities	2,162	2,205	2,293	2,304	2,313	+43	+87	+21	+9	2,781
<b>CHO 8</b>	<b>6,135</b>	<b>6,337</b>	<b>6,449</b>	<b>6,428</b>	<b>6,450</b>	<b>+202</b>	<b>+112</b>	<b>+1</b>	<b>+22</b>	<b>7,676</b>
CHWB		8	22	46	46	+8	+14	+23	-0	49
MH	1,272	1,331	1,329	1,366	1,370	+59	-2	+41	+4	1,503
PC	1,247	1,412	1,498	1,361	1,368	+165	+86	-130	+6	1,564
Older People	870	914	966	991	987	+45	+52	+20	-5	1,099
CHO Operations				143	144			+144	+1	156
Disabilities	3,194	3,285	3,350	3,287	3,345	+91	+65	-4	+58	3,937
<b>CHO 9</b>	<b>6,582</b>	<b>6,950</b>	<b>7,165</b>	<b>7,194</b>	<b>7,259</b>	<b>+367</b>	<b>+216</b>	<b>+93</b>	<b>+64</b>	<b>8,308</b>
<b>other Comm</b>	<b>638</b>	<b>709</b>	<b>740</b>	<b>723</b>	<b>728</b>	<b>+71</b>	<b>+31</b>	<b>-12</b>	<b>+5</b>	<b>773</b>
<b>Community Services</b>	<b>52,089</b>	<b>54,377</b>	<b>56,370</b>	<b>57,168</b>	<b>57,457</b>	<b>+2,288</b>	<b>+1,993</b>	<b>+1,086</b>	<b>+289</b>	<b>67,173</b>
<b>H&amp;WB, Corporate &amp; National</b>	<b>5,191</b>	<b>5,358</b>	<b>5,824</b>	<b>6,090</b>	<b>6,157</b>	<b>+167</b>	<b>+465</b>	<b>+333</b>	<b>+67</b>	<b>6,574</b>

## Employment by CHO & Administration: Nov 2022

November 2022	WTE Dec 2019	WTE Dec 2020	WTE Dec 2021	WTE Oct 2022	WTE Nov 2022	Change Dec 2019 to Dec 20	Change Dec 2020 to Dec 21	Change Dec 2021 to Nov 22	Change Oct 2022 to Nov 22	Headcount [No.] Nov 2022
<b>Community Services</b>	<b>52,089</b>	<b>54,377</b>	<b>56,370</b>	<b>57,168</b>	<b>57,457</b>	<b>+2,288</b>	<b>+1,993</b>	<b>+1,086</b>	<b>+289</b>	<b>67,173</b>
Health Service Executive	5,468	5,755	6,089	6,357	6,402	+287	+334	+313	+45	7,301
<b>CHO 1</b>	<b>5,468</b>	<b>5,755</b>	<b>6,089</b>	<b>6,357</b>	<b>6,402</b>	<b>+287</b>	<b>+334</b>	<b>+313</b>	<b>+45</b>	<b>7,301</b>
Health Service Executive	4,256	4,393	4,463	4,525	4,550	+136	+70	+88	+26	5,146
Bros. of Charity, West Region (Disabilities)	1,288	1,298	1,356	1,380	1,379	+9	+59	+22	-1	1,722
Section 38 Voluntary Agencies	1,288	1,298	1,356	1,380	1,379	+9	+59	+22	-1	1,722
<b>CHO 2</b>	<b>5,545</b>	<b>5,690</b>	<b>5,819</b>	<b>5,905</b>	<b>5,929</b>	<b>+145</b>	<b>+129</b>	<b>+110</b>	<b>+25</b>	<b>6,868</b>
Health Service Executive	2,655	2,807	3,112	3,205	3,226	+152	+305	+114	+21	3,753
Avista, Limerick (Disabilities)	543	549	536	539	542	+6	-14	+7	+3	618
Avista, Roscrea (Disabilities)	290	289	297	302	299	-1	+9	+1	-4	388
Bros. of Charity, Clare (Disabilities)	348	372	406	429	437	+24	+34	+31	+8	537
Bros. of Charity, Limerick (Disabilities)	520	592	596	586	588	+72	+3	-7	+2	682
Section 38 Voluntary Agencies	1,701	1,802	1,835	1,856	1,866	+101	+32	+32	+10	2,225
<b>CHO 3</b>	<b>4,357</b>	<b>4,610</b>	<b>4,946</b>	<b>5,061</b>	<b>5,092</b>	<b>+253</b>	<b>+337</b>	<b>+146</b>	<b>+31</b>	<b>5,978</b>
Health Service Executive	5,940	6,247	6,451	6,526	6,528	+307	+204	+77	+2	7,856
Bros. of Charity, Southern (Disabilities)	740	776	811	833	820	+35	+35	+9	-13	1,061
Cope Foundation (Disabilities)	1,091	1,147	1,147	1,150	1,163	+56	+0	+16	+13	1,438
Cork Dental Hospital (PC)	103	112	121	117	115	+9	+9	-6	-2	191
St. John of God, Kerry (Disabilities)	315	320	326	320	318	+5	+6	-8	-2	392
Section 38 Voluntary Agencies	2,249	2,354	2,405	2,420	2,416	+105	+51	+11	-4	3,082
<b>CHO 4</b>	<b>8,189</b>	<b>8,602</b>	<b>8,856</b>	<b>8,947</b>	<b>8,944</b>	<b>+413</b>	<b>+255</b>	<b>+88</b>	<b>-3</b>	<b>10,938</b>
Health Service Executive	4,158	4,308	4,440	4,565	4,577	+150	+132	+137	+12	5,385
Bros. of Charity, Waterford (Disabilities)	630	668	728	732	742	+38	+60	+14	+10	893
Carriglea Cairde Services (Disabilities)	214	214	225	224	226	-1	+11	+1	+1	263
St. Patrick's, Kilkenny (Disabilities)	279	287	278	268	267	+8	-9	-12	-1	291
Section 38 Voluntary Agencies	1,123	1,169	1,231	1,224	1,234	+45	+62	+3	+11	1,447
<b>CHO 5</b>	<b>5,282</b>	<b>5,477</b>	<b>5,671</b>	<b>5,788</b>	<b>5,811</b>	<b>+195</b>	<b>+194</b>	<b>+140</b>	<b>+23</b>	<b>6,832</b>
Health Service Executive	1,605	1,689	1,744	1,769	1,786	+84	+55	+42	+17	2,025
Children's Sunshine Home (Disabilities)	58	56	58	54	53	-3	+2	-6	-1	60
Dublin Dental Hospital (PC)	91	93	93	92	92	+1	+0	-1	+0	167
Leopardstown Park Hospital (Older People)	211	207	202	193	192	-4	-5	-9	-1	216
Our Lady's Hospice & Care, Wicklow (PC)				42	44			+44	+2	51
Royal Hospital, Donnybrook, Dublin (Older People)	272	268	271	270	271	-4	+3	+1	+2	286
St John of God HQ (Disabilities)				49	49			+49	+0	52
St. John of God (IDS) (Disabilities)	456	468	464	416	420	+11	-4	-44	+4	495
St. John of God (MHS) (MH)	235	236	239	241	247	+1	+3	+8	+5	292
Sunbeam House Services (Disabilities)	449	450	491	492	488	+0	+41	-3	-4	542
Section 38 Voluntary Agencies	1,773	1,776	1,817	1,849	1,856	+4	+41	+40	+7	2,161
<b>CHO 6</b>	<b>3,378</b>	<b>3,465</b>	<b>3,561</b>	<b>3,618</b>	<b>3,642</b>	<b>+87</b>	<b>+96</b>	<b>+81</b>	<b>+24</b>	<b>4,186</b>
Health Service Executive	3,151	3,319	3,391	3,440	3,443	+167	+72	+52	+3	3,935
Cheeverstown House (Disabilities)	396	395	434	427	426	-2	+40	-8	-1	485
Kare, Newbridge, Co Kildare (Disabilities)	360	377	424	431	439	+17	+47	+15	+7	534
Our Lady's Hospice & Care, Dublin (PC)	482	496	512	484	500	+14	+16	-12	+16	584
Peamount Hospital (Newcastle) (Disabilities)	486	483	539	536	547	-4	+56	+8	+11	637
Stewart's Hospital, (Palmerstown) (Disabilities)	852	914	967	1,047	1,057	+62	+53	+90	+10	1,221
St. John of God Liffey Services (Disabilities)	787	801	807	781	787	+13	+6	-20	+6	917

**Employment by CHO &  
Administration: Nov 2022**

November 2022	WTE Dec 2019	WTE Dec 2020	WTE Dec 2021	WTE Oct 2022	WTE Nov 2022	Change Dec 2019 to Dec 20	Change Dec 2020 to Dec 21	Change Dec 2021 to Nov 22	Change Oct 2022 to Nov 22	Headcount [No.] Nov 2022
<b>Community Services</b>	<b>52,089</b>	<b>54,377</b>	<b>56,370</b>	<b>57,168</b>	<b>57,457</b>	<b>+2,288</b>	<b>+1,993</b>	<b>+1,086</b>	<b>+289</b>	<b>67,173</b>
<b>Section 38 Voluntary Agencies</b>	<b>3,363</b>	<b>3,464</b>	<b>3,682</b>	<b>3,707</b>	<b>3,756</b>	<b>+101</b>	<b>+218</b>	<b>+74</b>	<b>+49</b>	<b>4,378</b>
<b>CHO 7</b>	<b>6,515</b>	<b>6,783</b>	<b>7,073</b>	<b>7,147</b>	<b>7,199</b>	<b>+268</b>	<b>+290</b>	<b>+126</b>	<b>+52</b>	<b>8,313</b>
<b>Health Service Executive</b>	<b>4,583</b>	<b>4,742</b>	<b>4,755</b>	<b>4,711</b>	<b>4,719</b>	<b>+159</b>	<b>+13</b>	<b>-35</b>	<b>+9</b>	<b>5,576</b>
Muiriosa Foundation, Laois/Offaly (Disabilities)	302	320	376	384	385	+19	+55	+10	+2	487
Muiriosa Foundation, Longford/Westmeath (Disabilities)	270	284	309	345	349	+14	+25	+40	+5	443
Muiriosa Foundation, South Kildare (Disabilities)	334	342	345	347	350	+8	+3	+6	+4	444
St. John of God, Drumcar (Disabilities)	647	648	665	642	645	+2	+17	-20	+3	726
<b>Section 38 Voluntary Agencies</b>	<b>1,552</b>	<b>1,595</b>	<b>1,694</b>	<b>1,717</b>	<b>1,731</b>	<b>+43</b>	<b>+99</b>	<b>+36</b>	<b>+13</b>	<b>2,100</b>
<b>CHO 8</b>	<b>6,135</b>	<b>6,337</b>	<b>6,449</b>	<b>6,428</b>	<b>6,450</b>	<b>+202</b>	<b>+112</b>	<b>+1</b>	<b>+22</b>	<b>7,676</b>
<b>Health Service Executive</b>	<b>3,407</b>	<b>3,660</b>	<b>3,834</b>	<b>3,917</b>	<b>3,942</b>	<b>+252</b>	<b>+174</b>	<b>+108</b>	<b>+26</b>	<b>4,378</b>
Avista, Dublin (Disabilities)	1,034	1,063	1,075	1,067	1,096	+29	+12	+21	+28	1,281
Central Remedial Clinic (Disabilities)	278	296	313	329	332	+17	+17	+19	+3	383
Incorporated Orthopaedic Hospital (Older People)	226	267	278	272	271	+41	+11	-7	-2	309
St. Michael's House, Dublin (Disabilities)	1,431	1,453	1,459	1,422	1,442	+23	+6	-17	+20	1,750
St. Vincent's, Fairview (MH)	206	210	206	187	176	+4	-4	-29	-11	207
<b>Section 38 Voluntary Agencies</b>	<b>3,175</b>	<b>3,290</b>	<b>3,331</b>	<b>3,278</b>	<b>3,317</b>	<b>+115</b>	<b>+41</b>	<b>-15</b>	<b>+39</b>	<b>3,930</b>
<b>CHO 9</b>	<b>6,582</b>	<b>6,950</b>	<b>7,165</b>	<b>7,194</b>	<b>7,259</b>	<b>+367</b>	<b>+216</b>	<b>+93</b>	<b>+64</b>	<b>8,308</b>
<b>other Community Services</b>	<b>638</b>	<b>709</b>	<b>740</b>	<b>723</b>	<b>728</b>	<b>+71</b>	<b>+31</b>	<b>-12</b>	<b>+5</b>	<b>773</b>
<b>Community Services</b>	<b>52,089</b>	<b>54,377</b>	<b>56,370</b>	<b>57,168</b>	<b>57,457</b>	<b>+2,288</b>	<b>+1,993</b>	<b>+1,086</b>	<b>+289</b>	<b>67,173</b>

**Gade Group Employment by WTE,  
Headcount, Gender, Full-Time  
/Part-Time etc.: Nov 2022**

Grade Group	WTE	Headcount	WTE: no.	% Male	% female	Male WTE: no.	Female WTE: no.	% Total Perm	% Male Perm	% Female Perm	% Total Full Time	% Total Part Time
<b>Overall</b>	<b>137,220</b>	<b>155,227</b>	<b>1.13</b>	<b>21.8%</b>	<b>78.2%</b>	<b>1.06</b>	<b>1.15</b>	<b>83.1%</b>	<b>76.1%</b>	<b>85.0%</b>	<b>72.0%</b>	<b>28.0%</b>
<b>Medical &amp; Dental</b>	<b>12,658</b>	<b>13,559</b>	<b>1.07</b>	<b>49.0%</b>	<b>51.0%</b>	<b>1.06</b>	<b>1.09</b>	<b>34.2%</b>	<b>35.7%</b>	<b>32.6%</b>	<b>89.7%</b>	<b>10.3%</b>
Consultant Anaesthesia	454	482	1.06	59.5%	40.5%	1.06	1.06	82.6%	85.0%	79.0%	90.9%	9.1%
Consultant Dentistry	19	22	1.14	40.9%	59.1%	1.10	1.16	90.9%	100.0%	84.6%	72.7%	27.3%
Consultant Emergency Medicine	153	165	1.08	63.6%	36.4%	1.06	1.11	65.5%	63.8%	68.3%	83.0%	17.0%
Consultant Intensive Care Medicine	24	25	1.05	28.0%	72.0%	1.00	1.08	88.0%	85.7%	88.9%	84.0%	16.0%
Consultant Medicine	1,090	1,183	1.09	56.3%	43.7%	1.07	1.10	75.2%	76.4%	73.7%	86.1%	13.9%
Consultant Obstetrics & Gynaecology	182	197	1.08	44.7%	55.3%	1.07	1.09	81.2%	83.0%	79.8%	85.3%	14.7%
Consultant Paediatrics	240	259	1.08	45.9%	54.1%	1.05	1.11	77.2%	75.6%	78.6%	85.3%	14.7%
Consultant Pathology	295	318	1.08	39.9%	60.1%	1.07	1.08	84.0%	82.7%	84.8%	87.4%	12.6%
Consultant Psychiatry	451	493	1.09	41.4%	58.6%	1.04	1.13	67.1%	69.1%	65.7%	83.8%	16.2%
Consultant Radiology	319	339	1.06	56.3%	43.7%	1.04	1.09	85.8%	88.5%	82.4%	89.4%	10.6%
Consultant Surgery	633	696	1.10	79.5%	20.5%	1.09	1.13	78.4%	78.5%	78.3%	82.6%	17.4%
<b>Consultants</b>	<b>3,861</b>	<b>4,179</b>	<b>1.08</b>	<b>56.4%</b>	<b>43.6%</b>	<b>1.07</b>	<b>1.10</b>	<b>77.4%</b>	<b>78.4%</b>	<b>76.0%</b>	<b>85.9%</b>	<b>14.1%</b>
Registrar	2,613	2,713	1.04	54.6%	45.4%	1.02	1.06	6.7%	7.0%	6.4%	96.8%	3.2%
Senior Registrar	262	272	1.04	47.4%	52.6%	1.03	1.05	19.1%	23.3%	15.4%	94.9%	5.1%
Specialist Registrar	1,469	1,508	1.03	43.2%	56.8%	1.01	1.04	8.4%	8.9%	7.9%	96.1%	3.9%
<b>Registrars</b>	<b>4,344</b>	<b>4,493</b>	<b>1.03</b>	<b>50.3%</b>	<b>49.7%</b>	<b>1.02</b>	<b>1.05</b>	<b>8.0%</b>	<b>8.5%</b>	<b>7.6%</b>	<b>96.4%</b>	<b>3.6%</b>
Interns	818	840	1.03	43.1%	56.9%	1.03	1.02	6.2%	6.1%	6.3%	100.0%	0.0%
Senior House Officer	2,836	2,934	1.03	44.4%	55.6%	1.03	1.04	5.1%	5.6%	4.7%	98.9%	1.1%
<b>SHO/ Interns</b>	<b>3,655</b>	<b>3,774</b>	<b>1.03</b>	<b>44.1%</b>	<b>55.9%</b>	<b>1.03</b>	<b>1.04</b>	<b>5.4%</b>	<b>5.7%</b>	<b>5.1%</b>	<b>99.1%</b>	<b>0.9%</b>
Dentists	315	414	1.31	25.8%	74.2%	1.33	1.31	89.4%	86.9%	90.2%	49.0%	51.0%
Other Medical	484	699	1.45	35.8%	64.2%	1.50	1.41	66.5%	58.0%	71.3%	41.8%	58.2%
<b>Medical/ Dental, other</b>	<b>799</b>	<b>1,113</b>	<b>1.39</b>	<b>32.1%</b>	<b>67.9%</b>	<b>1.45</b>	<b>1.37</b>	<b>75.0%</b>	<b>66.7%</b>	<b>79.0%</b>	<b>44.5%</b>	<b>55.5%</b>
<b>Nursing &amp; Midwifery</b>	<b>43,374</b>	<b>48,877</b>	<b>1.13</b>	<b>10.0%</b>	<b>90.0%</b>	<b>1.04</b>	<b>1.14</b>	<b>91.3%</b>	<b>90.7%</b>	<b>91.3%</b>	<b>73.6%</b>	<b>26.4%</b>
Clinical Nurse/ Midwife Manager	7,842	8,568	1.09	10.9%	89.1%	1.03	1.10	97.0%	96.5%	97.1%	78.1%	21.9%
Director Nursing/Midwifery, Assistant	1,139	1,208	1.06	12.6%	87.4%	1.03	1.07	96.6%	96.7%	96.6%	86.6%	13.4%
Director of Nursing/Midwifery	335	344	1.03	13.4%	86.6%	1.01	1.03	96.8%	97.8%	96.6%	95.9%	4.1%
<b>Nurse/ Midwife Manager</b>	<b>9,316</b>	<b>10,120</b>	<b>1.09</b>	<b>11.2%</b>	<b>88.8%</b>	<b>1.03</b>	<b>1.09</b>	<b>97.0%</b>	<b>96.5%</b>	<b>97.0%</b>	<b>79.7%</b>	<b>20.3%</b>
Advanced Nurse/ Midwife Practitioner	813	850	1.05	9.9%	90.1%	1.01	1.05	97.5%	97.6%	97.5%	91.2%	8.8%

**Gade Group Employment by WTE,  
Headcount, Gender, Full-Time  
/Part-Time etc.: Nov 2022**

Grade Group	WTE	Headcount	WTE: no.	% Male	% female	Male WTE: no.	Female WTE: no.	% Total Perm	% Male Perm	% Female Perm	% Total Full Time	% Total Part Time
<b>Overall</b>	<b>137,220</b>	<b>155,227</b>	<b>1.13</b>	<b>21.8%</b>	<b>78.2%</b>	<b>1.06</b>	<b>1.15</b>	<b>83.1%</b>	<b>76.1%</b>	<b>85.0%</b>	<b>72.0%</b>	<b>28.0%</b>
Clinical Nurse/ Midwife Specialist	2,119	2,377	1.12	7.2%	92.8%	1.02	1.13	98.4%	100.0%	98.2%	73.3%	26.7%
<b>Nurse/ Midwife Specialist &amp; AN/MP</b>	<b>2,932</b>	<b>3,227</b>	<b>1.10</b>	<b>7.9%</b>	<b>92.1%</b>	<b>1.02</b>	<b>1.11</b>	<b>98.1%</b>	<b>99.2%</b>	<b>98.0%</b>	<b>78.0%</b>	<b>22.0%</b>
Nursing Bank	9	18	1.92		100.0%	#DIV/0	1.92	88.9%	#DIV/0	88.9%	11.1%	88.9%
Staff Midwives	1,404	1,679	1.20	0.7%	99.3%	1.09	1.20	94.8%	100.0%	94.7%	52.2%	47.8%
Staff Nurse [Intellectual Disability]	1,727	1,997	1.16	9.8%	90.2%	1.07	1.17	94.5%	94.9%	94.5%	67.0%	33.0%
Staff Nurse [Psychiatric]	2,959	3,246	1.10	24.7%	75.3%	1.07	1.11	91.0%	88.8%	91.7%	86.5%	13.5%
Staff Nurses [General/ Children's]	22,439	25,441	1.13	9.4%	90.6%	1.04	1.14	89.8%	89.1%	89.8%	70.4%	29.6%
<b>Staff Nurse/ Staff Midwife</b>	<b>28,538</b>	<b>32,381</b>	<b>1.13</b>	<b>10.5%</b>	<b>89.5%</b>	<b>1.05</b>	<b>1.15</b>	<b>90.4%</b>	<b>89.4%</b>	<b>90.6%</b>	<b>70.8%</b>	<b>29.2%</b>
<b>Public Health Nurse</b>	<b>1,508</b>	<b>1,813</b>	<b>1.20</b>	<b>0.4%</b>	<b>99.6%</b>	<b>1.01</b>	<b>1.20</b>	<b>95.1%</b>	<b>100.0%</b>	<b>95.1%</b>	<b>70.7%</b>	<b>29.3%</b>
Pre-registration Nurse/ Midwife Intern	179	340	1.90	7.6%	92.4%	1.71	1.91	16.8%	7.7%	17.5%	94.4%	5.6%
Post-registration Nurse/ Midwife Student	238	250	1.05	1.6%	98.4%	1.10	1.05	20.0%	0.0%	20.3%	99.6%	0.4%
Nursing/ Midwifery awaiting registration	338	380	1.12	10.3%	89.7%	1.10	1.13	40.0%	35.9%	40.5%	91.1%	8.9%
<b>Nursing/ Midwifery Student</b>	<b>755</b>	<b>970</b>	<b>1.28</b>	<b>7.1%</b>	<b>92.9%</b>	<b>1.27</b>	<b>1.28</b>	<b>26.7%</b>	<b>23.2%</b>	<b>27.0%</b>	<b>94.4%</b>	<b>5.6%</b>
Nursing Education/Clinical	304	344	1.13	4.9%	95.1%	1.00	1.14	98.0%	100.0%	97.9%	72.7%	27.3%
Other Nursing/ Midwifery	21	22	1.05	4.5%	95.5%	1.00	1.05	100.0%	100.0%	100.0%	90.9%	9.1%
<b>Nursing/ Midwifery other</b>	<b>325</b>	<b>366</b>	<b>1.13</b>	<b>4.9%</b>	<b>95.1%</b>	<b>1.00</b>	<b>1.14</b>	<b>98.1%</b>	<b>100.0%</b>	<b>98.0%</b>	<b>73.8%</b>	<b>26.2%</b>
<b>HSCP</b>	<b>19,644</b>	<b>22,328</b>	<b>1.14</b>	<b>16.2%</b>	<b>83.8%</b>	<b>1.06</b>	<b>1.15</b>	<b>88.9%</b>	<b>88.1%</b>	<b>89.0%</b>	<b>72.4%</b>	<b>27.6%</b>
Dietitians	750	861	1.15	2.2%	97.8%	1.03	1.15	89.1%	89.5%	89.1%	74.3%	25.7%
Occupational Therapists	1,928	2,167	1.12	7.7%	92.3%	1.06	1.13	89.2%	89.2%	89.3%	79.7%	20.3%
Orthoptists	38	48	1.27	12.5%	87.5%	1.12	1.30	83.3%	100.0%	81.0%	60.4%	39.6%
Physiotherapists	2,216	2,548	1.15	20.1%	79.9%	1.05	1.18	87.2%	83.8%	88.1%	73.9%	26.1%
Podiatrists & Chiropodists	117	138	1.18	7.2%	92.8%	1.14	1.19	86.2%	70.0%	87.5%	74.6%	25.4%
Speech & Language Therapists	1,239	1,421	1.15	1.4%	98.6%	1.04	1.15	89.7%	80.0%	89.8%	74.1%	25.9%
<b>Therapy Professions</b>	<b>6,288</b>	<b>7,183</b>	<b>1.14</b>	<b>10.2%</b>	<b>89.8%</b>	<b>1.06</b>	<b>1.15</b>	<b>88.5%</b>	<b>85.0%</b>	<b>88.9%</b>	<b>75.7%</b>	<b>24.3%</b>
Audiology	100	111	1.11	14.4%	85.6%	1.10	1.12	90.1%	100.0%	88.4%	81.1%	18.9%
Biochemists	72	76	1.06	27.6%	72.4%	1.00	1.08	97.4%	95.2%	98.2%	85.5%	14.5%
Cardiac Physiologists	256	282	1.10	17.0%	83.0%	1.06	1.11	87.9%	87.5%	88.0%	83.3%	16.7%
Clinical Engineering	181	185	1.02	80.5%	19.5%	1.01	1.05	94.1%	94.6%	91.7%	94.6%	5.4%
Dosimetrists	15	16	1.10	12.5%	87.5%	1.43	1.06	87.5%	50.0%	92.9%	75.0%	25.0%
E.C.G. Technicians	8	10	1.21	20.0%	80.0%	1.00	1.28	80.0%	100.0%	75.0%	50.0%	50.0%

**Gade Group Employment by WTE,  
Headcount, Gender, Full-Time  
/Part-Time etc.: Nov 2022**

Grade Group	WTE	Headcount	WTE: no.	% Male	% female	Male WTE: no.	Female WTE: no.	% Total Perm	% Male Perm	% Female Perm	% Total Full Time	% Total Part Time
<b>Overall</b>	<b>137,220</b>	<b>155,227</b>	<b>1.13</b>	<b>21.8%</b>	<b>78.2%</b>	<b>1.06</b>	<b>1.15</b>	<b>83.1%</b>	<b>76.1%</b>	<b>85.0%</b>	<b>72.0%</b>	<b>28.0%</b>
Gastrointestinal Physiologists	5	6	1.17	50.0%	50.0%	1.14	1.20	100.0%	100.0%	100.0%	66.7%	33.3%
Medical Science	2,106	2,310	1.10	20.5%	79.5%	1.04	1.11	94.0%	92.6%	94.3%	80.7%	19.3%
Perfusionists	19	22	1.14	45.5%	54.5%	1.16	1.12	86.4%	80.0%	91.7%	72.7%	27.3%
Phlebotomists	224	300	1.34	22.3%	77.7%	1.21	1.38	77.7%	68.7%	80.3%	47.0%	53.0%
Physicists	194	208	1.07	48.1%	51.9%	1.02	1.12	94.7%	92.0%	97.2%	86.1%	13.9%
Neuro-Physiologists	53	58	1.10	24.1%	75.9%	1.00	1.14	84.5%	92.9%	81.8%	81.0%	19.0%
Radiation Therapists	204	229	1.12	11.4%	88.6%	1.06	1.13	80.8%	73.1%	81.8%	75.1%	24.9%
Radiographers	1,500	1,668	1.11	19.9%	80.1%	1.03	1.13	93.3%	93.1%	93.3%	77.9%	22.1%
Respiratory Physiologists	76	83	1.09	20.5%	79.5%	1.03	1.10	95.2%	100.0%	93.9%	88.0%	12.0%
Vascular Physiologists	32	36	1.14	19.4%	80.6%	1.01	1.17	86.1%	71.4%	89.7%	69.4%	30.6%
<b>Health Science/ Diagnostics</b>	<b>5,046</b>	<b>5,600</b>	<b>1.11</b>	<b>23.0%</b>	<b>77.0%</b>	<b>1.04</b>	<b>1.13</b>	<b>91.9%</b>	<b>91.1%</b>	<b>92.1%</b>	<b>78.6%</b>	<b>21.4%</b>
<b>Social Care</b>	<b>3,151</b>	<b>3,694</b>	<b>1.17</b>	<b>17.0%</b>	<b>83.0%</b>	<b>1.10</b>	<b>1.19</b>	<b>91.2%</b>	<b>91.1%</b>	<b>91.3%</b>	<b>50.0%</b>	<b>50.0%</b>
<b>Social Workers</b>	<b>1,417</b>	<b>1,590</b>	<b>1.12</b>	<b>15.2%</b>	<b>84.8%</b>	<b>1.06</b>	<b>1.13</b>	<b>90.8%</b>	<b>88.8%</b>	<b>91.1%</b>	<b>80.1%</b>	<b>19.9%</b>
<b>Psychologists</b>	<b>1,124</b>	<b>1,260</b>	<b>1.12</b>	<b>17.7%</b>	<b>82.3%</b>	<b>1.05</b>	<b>1.14</b>	<b>78.3%</b>	<b>81.2%</b>	<b>77.6%</b>	<b>76.0%</b>	<b>24.0%</b>
Pharmacists	808	898	1.11	15.7%	84.3%	1.07	1.12	85.0%	83.0%	85.3%	80.5%	19.5%
Pharmacy Technicians	517	580	1.12	4.1%	95.9%	1.07	1.12	86.6%	95.8%	86.2%	74.5%	25.5%
<b>Pharmacy</b>	<b>1,324</b>	<b>1,478</b>	<b>1.12</b>	<b>11.2%</b>	<b>88.8%</b>	<b>1.07</b>	<b>1.12</b>	<b>85.6%</b>	<b>84.8%</b>	<b>85.7%</b>	<b>78.1%</b>	<b>21.9%</b>
Counsellor Therapists	292	325	1.11	26.5%	73.5%	1.05	1.13	95.7%	96.5%	95.4%	75.1%	24.9%
Dental Hygienists	62	80	1.28	1.3%	98.8%	1.00	1.29	95.0%	100.0%	94.9%	50.0%	50.0%
Environmental Health Officers	548	594	1.08	22.1%	77.9%	1.03	1.10	98.8%	96.9%	99.4%	86.0%	14.0%
HSCP Trainees/ Students	66	83	1.25	26.5%	73.5%	1.44	1.19	1.2%	0.0%	1.6%	83.1%	16.9%
Other Health & Social Care	217	249	1.15	26.9%	73.1%	1.06	1.18	89.2%	94.0%	87.4%	73.9%	26.1%
Play Therapists/ Specialists	54	68	1.26	5.9%	94.1%	1.29	1.26	88.2%	100.0%	87.5%	55.9%	44.1%
Vaccinators	53	124	2.33	18.5%	81.5%	1.81	2.50	13.7%	13.0%	13.9%	3.2%	96.8%
<b>H&amp;SC, Other</b>	<b>1,294</b>	<b>1,523</b>	<b>1.18</b>	<b>21.9%</b>	<b>78.1%</b>	<b>1.10</b>	<b>1.20</b>	<b>83.7%</b>	<b>84.1%</b>	<b>83.5%</b>	<b>71.6%</b>	<b>28.4%</b>
<b>Management Admin</b>	<b>23,016</b>	<b>25,224</b>	<b>1.10</b>	<b>19.2%</b>	<b>80.8%</b>	<b>1.04</b>	<b>1.11</b>	<b>87.3%</b>	<b>86.0%</b>	<b>87.6%</b>	<b>79.7%</b>	<b>20.3%</b>
Executive Management	400	406	1.02	46.1%	53.9%	1.01	1.02	94.3%	94.1%	94.5%	98.8%	1.2%
Senior Management (VIII & GM)	2,017	2,071	1.03	32.9%	67.1%	1.02	1.03	94.8%	92.7%	95.9%	96.5%	3.5%
<b>Management (VIII &amp; above)</b>	<b>2,416</b>	<b>2,477</b>	<b>1.03</b>	<b>35.1%</b>	<b>64.9%</b>	<b>1.02</b>	<b>1.03</b>	<b>94.8%</b>	<b>93.0%</b>	<b>95.7%</b>	<b>96.9%</b>	<b>3.1%</b>
Middle Management (V-VII)	7,656	8,079	1.06	23.6%	76.4%	1.02	1.07	94.3%	93.4%	94.6%	88.3%	11.7%

**Gade Group Employment by WTE,  
Headcount, Gender, Full-Time  
/Part-Time etc.: Nov 2022**

Grade Group	WTE	Headcount	WTE: no.	% Male	% female	Male WTE: no.	Female WTE: no.	% Total Perm	% Male Perm	% Female Perm	% Total Full Time	% Total Part Time
<b>Overall</b>	<b>137,220</b>	<b>155,227</b>	<b>1.13</b>	<b>21.8%</b>	<b>78.2%</b>	<b>1.06</b>	<b>1.15</b>	<b>83.1%</b>	<b>76.1%</b>	<b>85.0%</b>	<b>72.0%</b>	<b>28.0%</b>
Other Administrative	33	35	1.05	28.6%	71.4%	1.01	1.07	74.3%	40.0%	88.0%	85.7%	14.3%
<b>Administrative/ Supervisory (V to VII)</b>	<b>7,689</b>	<b>8,114</b>	<b>1.06</b>	<b>23.6%</b>	<b>76.4%</b>	<b>1.02</b>	<b>1.07</b>	<b>94.2%</b>	<b>93.1%</b>	<b>94.6%</b>	<b>88.2%</b>	<b>11.8%</b>
<b>Clerical (III &amp; IV)</b>	<b>12,910</b>	<b>14,633</b>	<b>1.13</b>	<b>14.0%</b>	<b>86.0%</b>	<b>1.06</b>	<b>1.15</b>	<b>82.2%</b>	<b>76.3%</b>	<b>83.2%</b>	<b>72.1%</b>	<b>27.9%</b>
<b>Support</b>	<b>10,118</b>	<b>11,601</b>	<b>1.15</b>	<b>46.1%</b>	<b>53.9%</b>	<b>1.07</b>	<b>1.22</b>	<b>84.4%</b>	<b>83.6%</b>	<b>85.1%</b>	<b>69.5%</b>	<b>30.5%</b>
Catering	857	948	1.11	34.2%	65.8%	1.06	1.13	93.5%	92.0%	94.2%	73.2%	26.8%
Household Services	4,639	5,524	1.19	23.3%	76.7%	1.12	1.22	81.9%	71.8%	85.0%	57.1%	42.9%
Other Labs & Associated	602	656	1.09	29.7%	70.3%	1.06	1.11	75.8%	76.4%	75.5%	87.2%	12.8%
Other Support	1,114	1,403	1.26	47.7%	52.3%	1.12	1.43	84.8%	86.1%	83.7%	59.6%	40.4%
Portering	1,686	1,806	1.07	92.2%	7.8%	1.06	1.17	81.9%	81.9%	82.1%	89.4%	10.6%
<b>Support</b>	<b>8,898</b>	<b>10,337</b>	<b>1.16</b>	<b>40.1%</b>	<b>59.9%</b>	<b>1.09</b>	<b>1.22</b>	<b>83.0%</b>	<b>80.0%</b>	<b>85.0%</b>	<b>66.5%</b>	<b>33.5%</b>
Maintenance	1,068	1,108	1.04	97.2%	2.8%	1.04	1.10	96.4%	96.3%	100.0%	94.2%	5.8%
Technical Services	152	156	1.02	82.1%	17.9%	1.01	1.06	96.8%	96.1%	100.0%	96.8%	3.2%
<b>Maintenance/ Technical</b>	<b>1,220</b>	<b>1,264</b>	<b>1.04</b>	<b>95.3%</b>	<b>4.7%</b>	<b>1.03</b>	<b>1.08</b>	<b>96.4%</b>	<b>96.3%</b>	<b>100.0%</b>	<b>94.5%</b>	<b>5.5%</b>
<b>PCC</b>	<b>28,411</b>	<b>33,638</b>	<b>1.18</b>	<b>25.3%</b>	<b>74.7%</b>	<b>1.09</b>	<b>1.22</b>	<b>83.3%</b>	<b>83.8%</b>	<b>83.1%</b>	<b>57.4%</b>	<b>42.6%</b>
Attendant/ Aide	3,545	4,052	1.14	30.1%	69.9%	1.06	1.18	86.4%	83.6%	87.6%	65.2%	34.8%
Health Care Assistant/ Care Assistant	15,354	17,808	1.16	24.7%	75.3%	1.09	1.18	85.2%	85.5%	85.1%	61.1%	38.9%
Health & Social Care Assistants	409	460	1.12	22.0%	78.0%	1.07	1.14	76.5%	82.2%	74.9%	78.0%	22.0%
<b>Health Care Assistants</b>	<b>19,308</b>	<b>22,320</b>	<b>1.16</b>	<b>25.6%</b>	<b>74.4%</b>	<b>1.08</b>	<b>1.18</b>	<b>85.2%</b>	<b>85.0%</b>	<b>85.3%</b>	<b>62.2%</b>	<b>37.8%</b>
<b>Home Help</b>	<b>3,754</b>	<b>5,299</b>	<b>1.41</b>	<b>5.3%</b>	<b>94.7%</b>	<b>1.33</b>	<b>1.42</b>	<b>70.8%</b>	<b>47.0%</b>	<b>72.2%</b>	<b>15.5%</b>	<b>84.5%</b>
Ambulance Control	156	160	1.03	52.5%	47.5%	1.01	1.05	96.3%	97.6%	94.7%	99.4%	0.6%
Ambulance Education	210	211	1.01	60.7%	39.3%	1.00	1.01	0.0%	0.0%	0.0%	100.0%	0.0%
Ambulance Officers	90	91	1.01	85.7%	14.3%	1.01	1.02	97.8%	97.4%	100.0%	98.9%	1.1%
Pre-Hospital Care (Ambulance)	1,494	1,554	1.04	76.2%	23.8%	1.03	1.06	93.0%	93.8%	90.5%	99.7%	0.3%
<b>Ambulance Staff</b>	<b>1,950</b>	<b>2,016</b>	<b>1.03</b>	<b>73.1%</b>	<b>26.9%</b>	<b>1.03</b>	<b>1.05</b>	<b>83.7%</b>	<b>86.0%</b>	<b>77.5%</b>	<b>99.7%</b>	<b>0.3%</b>
Health Promotion	131	145	1.10	12.4%	87.6%	1.04	1.11	100.0%	100.0%	100.0%	83.4%	16.6%
Home Care Services	185	210	1.14	13.3%	86.7%	1.19	1.13	91.0%	82.1%	92.3%	71.4%	28.6%
Other Care Grades	1,311	1,526	1.16	23.9%	76.1%	1.08	1.19	92.2%	91.8%	92.3%	68.0%	32.0%
Pastoral Care	118	175	1.49	74.3%	25.7%	1.57	1.28	56.0%	45.4%	86.7%	52.6%	47.4%
Workshop Services	1,653	1,947	1.18	24.9%	75.1%	1.12	1.20	87.8%	87.4%	88.0%	61.6%	38.4%
<b>Care, other</b>	<b>3,398</b>	<b>4,003</b>	<b>1.18</b>	<b>25.6%</b>	<b>74.4%</b>	<b>1.14</b>	<b>1.19</b>	<b>88.7%</b>	<b>83.7%</b>	<b>90.4%</b>	<b>65.0%</b>	<b>35.0%</b>



**Hospital Group & CHO Employment by  
WTE, Headcount, Gender, Full-Time  
/Part-Time etc.: Nov 2022**

Grade Group	WTE	Headcount	WTE: no.	% Male	% female	Male WTE: no.	Female WTE: no.	% Total Perm	% Male Perm	% Female Perm	% Total Full Time	% Total Part Time
<b>Overall</b>	<b>137,220</b>	<b>155,227</b>	<b>1.13</b>	<b>21.8%</b>	<b>78.2%</b>	<b>1.06</b>	<b>1.15</b>	<b>83.1%</b>	<b>76.1%</b>	<b>85.0%</b>	<b>72.0%</b>	<b>28.0%</b>
National Ambulance Service	2,081	2,156	1.04	70.6%	29.4%	1.03	1.06	84.7%	86.4%	80.6%	99.3%	0.7%
Children's Health Ireland	4,103	4,619	1.13	16.6%	83.4%	1.06	1.14	78.4%	69.5%	80.2%	72.8%	27.2%
Dublin Midlands Hospital Group	12,255	13,537	1.10	23.2%	76.8%	1.05	1.12	83.7%	75.6%	86.2%	80.2%	19.8%
Ireland East Hospital Group	14,757	16,248	1.10	25.1%	74.9%	1.05	1.12	85.2%	76.7%	88.0%	78.7%	21.3%
RCSI Hospitals Group	11,190	12,292	1.10	23.5%	76.5%	1.04	1.12	85.8%	75.2%	89.1%	80.0%	20.0%
Saolta University Hospital Care	11,204	12,500	1.12	22.3%	77.7%	1.05	1.14	77.5%	62.1%	81.9%	73.7%	26.3%
South/South West Hospital Group	12,673	14,276	1.13	22.0%	78.0%	1.06	1.15	70.7%	57.1%	74.6%	71.6%	28.4%
University of Limerick Hospital Group	5,220	5,721	1.10	21.1%	78.9%	1.04	1.11	82.4%	69.0%	86.0%	80.1%	19.9%
other Acute Services	125	131	1.05	23.7%	76.3%	1.01	1.06	92.4%	83.9%	95.0%	93.9%	6.1%
<b>Acute Services</b>	<b>73,607</b>	<b>81,480</b>	<b>1.11</b>	<b>24.0%</b>	<b>76.0%</b>	<b>1.05</b>	<b>1.13</b>	<b>80.7%</b>	<b>71.1%</b>	<b>83.8%</b>	<b>77.5%</b>	<b>22.5%</b>
CHO 1	6,402	7,301	1.14	17.1%	82.9%	1.08	1.15	83.8%	84.5%	83.7%	64.6%	35.4%
CHO 2	5,929	6,868	1.16	19.3%	80.7%	1.10	1.17	86.5%	81.3%	87.8%	62.7%	37.3%
CHO 3	5,092	5,978	1.17	14.4%	85.6%	1.08	1.19	86.1%	83.0%	86.6%	58.4%	41.6%
CHO 4	8,944	10,938	1.22	16.5%	83.5%	1.13	1.24	70.0%	63.5%	71.3%	57.5%	42.5%
CHO 5	5,811	6,832	1.18	16.8%	83.2%	1.10	1.19	90.8%	85.5%	91.9%	59.8%	40.2%
CHO 6	3,642	4,186	1.15	22.5%	77.5%	1.09	1.17	90.3%	87.9%	90.9%	73.1%	26.9%
CHO 7	7,199	8,313	1.15	20.2%	79.8%	1.08	1.18	88.1%	86.7%	88.5%	71.7%	28.3%
CHO 8	6,450	7,676	1.19	17.7%	82.3%	1.11	1.21	91.1%	86.2%	92.1%	59.5%	40.5%
CHO 9	7,259	8,308	1.14	18.1%	81.9%	1.07	1.16	88.1%	86.8%	88.5%	68.8%	31.2%
other Community Services	728	773	1.06	41.5%	58.5%	1.05	1.07	87.5%	83.2%	90.5%	91.5%	8.5%
<b>Community Services</b>	<b>57,457</b>	<b>67,173</b>	<b>1.17</b>	<b>18.1%</b>	<b>81.9%</b>	<b>1.09</b>	<b>1.19</b>	<b>85.1%</b>	<b>82.0%</b>	<b>85.8%</b>	<b>63.9%</b>	<b>36.1%</b>
Health & Wellbeing	683	738	1.08	19.1%	80.9%	1.03	1.09	89.2%	91.5%	88.6%	83.7%	16.3%
Corporate	5,087	5,436	1.07	30.2%	69.8%	1.03	1.09	90.7%	87.2%	92.2%	87.8%	12.2%
Health Business Services	387	400	1.03	68.5%	31.5%	1.02	1.06	95.5%	95.6%	95.2%	94.8%	5.3%
<b>H&amp;WB, Corporate &amp; National</b>	<b>6,157</b>	<b>6,574</b>	<b>1.07</b>	<b>31.2%</b>	<b>68.8%</b>	<b>1.03</b>	<b>1.09</b>	<b>90.8%</b>	<b>88.7%</b>	<b>91.8%</b>	<b>87.8%</b>	<b>12.2%</b>

Care Group by WTE, Headcount,  
Gender, Full-Time /Part-Time etc.: Nov  
2022

Grade Group	WTE	Headcount	WTE: no.	% Male	% female	Male WTE: no.	Female WTE: no.	% Total Perm	% Male Perm	% Female Perm	% Total Full Time	% Total Part Time
<b>Overall</b>	<b>137,220</b>	<b>155,227</b>	<b>1.13</b>	<b>21.8%</b>	<b>78.2%</b>	<b>1.06</b>	<b>1.15</b>	<b>83.1%</b>	<b>76.1%</b>	<b>85.0%</b>	<b>72.0%</b>	<b>28.0%</b>
Acute Hospital Services	71,526	79,324	1.11	22.7%	77.3%	1.05	1.13	80.6%	69.8%	83.8%	76.9%	23.1%
Ambulance Services	2,081	2,156	1.04	70.6%	29.4%	1.03	1.06	84.7%	86.4%	80.6%	99.3%	0.7%
<b>Acute Services</b>	<b>73,607</b>	<b>81,480</b>	<b>1.11</b>	<b>24.0%</b>	<b>76.0%</b>	<b>1.05</b>	<b>1.13</b>	<b>80.7%</b>	<b>71.1%</b>	<b>83.8%</b>	<b>77.5%</b>	<b>22.5%</b>
Community Health & Wellbeing	306	358	1.17	13.4%	86.6%	1.19	1.17	83.2%	66.7%	85.8%	72.6%	27.4%
Mental Health	10,453	11,397	1.09	27.0%	73.0%	1.05	1.11	84.6%	81.0%	85.9%	85.0%	15.0%
Primary Care	12,071	14,301	1.18	13.2%	86.8%	1.11	1.20	83.1%	73.7%	84.5%	68.4%	31.6%
Disabilities	19,845	23,525	1.19	19.7%	80.3%	1.11	1.21	88.4%	87.2%	88.6%	58.4%	41.6%
Older People	13,955	16,716	1.20	13.9%	86.1%	1.10	1.21	82.4%	79.6%	82.8%	51.7%	48.3%
CHO Operations	827	876	1.06	23.2%	76.8%	1.04	1.06	89.2%	86.7%	89.9%	93.2%	6.8%
<b>Community Services</b>	<b>57,457</b>	<b>67,173</b>	<b>1.17</b>	<b>18.1%</b>	<b>81.9%</b>	<b>1.09</b>	<b>1.19</b>	<b>85.1%</b>	<b>82.0%</b>	<b>85.8%</b>	<b>63.9%</b>	<b>36.1%</b>
Health Business Service	387	400	1.03	68.5%	31.5%	1.02	1.06	95.5%	95.6%	95.2%	94.8%	5.3%
Corporate Functions	5,087	5,436	1.07	30.2%	69.8%	1.03	1.09	90.7%	87.2%	92.2%	87.8%	12.2%
Health & Well-being	683	738	1.08	19.1%	80.9%	1.03	1.09	89.2%	91.5%	88.6%	83.7%	16.3%
<b>H&amp;WB, Corporate &amp; National</b>	<b>6,157</b>	<b>6,574</b>	<b>1.07</b>	<b>31.2%</b>	<b>68.8%</b>	<b>1.03</b>	<b>1.09</b>	<b>90.8%</b>	<b>88.7%</b>	<b>91.8%</b>	<b>87.8%</b>	<b>12.2%</b>

**Hospital Employment by WTE,  
Headcount, Gender, Full-Time  
/Part-Time etc.: Nov 2022**

Grade Group	WTE	Headcount	WTE: no.	% Male	% female	Male WTE: no.	Female WTE: no.	% Total Perm	% Male Perm	% Female Perm	% Total Full Time	% Total Part Time
<b>Overall</b>	<b>137,220</b>	<b>155,227</b>	<b>1.13</b>	<b>21.8%</b>	<b>78.2%</b>	<b>1.06</b>	<b>1.15</b>	<b>83.1%</b>	<b>76.1%</b>	<b>85.0%</b>	<b>72.0%</b>	<b>28.0%</b>
Ambulance Services	2,081	2,156	1.04	70.6%	29.4%	1.03	1.06	84.7%	86.4%	80.6%	99.3%	0.7%
<b>National Ambulance Service</b>	<b>2,081</b>	<b>2,156</b>	<b>1.04</b>	<b>70.6%</b>	<b>29.4%</b>	<b>1.03</b>	<b>1.06</b>	<b>84.7%</b>	<b>86.4%</b>	<b>80.6%</b>	<b>99.3%</b>	<b>0.7%</b>
CHI at Connolly	145	168	1.15	9.5%	90.5%	1.09	1.16	85.1%	56.3%	88.2%	68.5%	31.5%
CHI at Crumlin	2,236	2,515	1.12	16.2%	83.8%	1.05	1.14	82.1%	75.2%	83.5%	69.5%	30.5%
CHI at Tallaght	308	350	1.14	11.4%	88.6%	1.12	1.14	73.4%	55.0%	75.8%	74.9%	25.1%
CHI at Temple Street	1,265	1,430	1.13	17.1%	82.9%	1.06	1.15	76.4%	67.8%	78.1%	76.2%	23.8%
CHI Programme	111	118	1.06	39.0%	61.0%	1.05	1.07	32.2%	39.1%	27.8%	94.1%	5.9%
CHI Corporate	37	38	1.03	31.6%	68.4%	1.07	1.01	71.1%	91.7%	61.5%	100.0%	0.0%
<b>Children's Health Ireland</b>	<b>4,103</b>	<b>4,619</b>	<b>1.13</b>	<b>16.6%</b>	<b>83.4%</b>	<b>1.06</b>	<b>1.14</b>	<b>78.4%</b>	<b>69.5%</b>	<b>80.2%</b>	<b>72.8%</b>	<b>27.2%</b>
Coombe Women & Infants University	936	1,042	1.11	15.0%	85.0%	1.02	1.13	84.6%	73.1%	86.7%	70.7%	29.3%
MRH Portlaoise	832	929	1.12	19.6%	80.4%	1.05	1.13	83.4%	67.6%	87.3%	77.2%	22.8%
MRH Tullamore	1,226	1,358	1.11	21.7%	78.3%	1.05	1.13	84.4%	71.9%	87.9%	81.8%	18.2%
Naas General	925	1,016	1.10	19.7%	80.3%	1.03	1.12	89.5%	85.5%	90.4%	81.8%	18.2%
St. James's	4,593	5,081	1.11	24.6%	75.4%	1.05	1.13	85.5%	78.8%	87.6%	83.1%	16.9%
St. Luke's Rathgar	545	579	1.06	27.5%	72.5%	1.02	1.08	78.1%	72.3%	80.2%	84.8%	15.2%
Tallaght University	3,138	3,470	1.11	25.4%	74.6%	1.05	1.12	79.9%	72.9%	82.3%	77.6%	22.4%
Hospital Group HQ	60	62	1.03	12.9%	87.1%	1.00	1.03	88.7%	62.5%	92.6%	95.2%	4.8%
<b>Dublin Midlands Hospital Group</b>	<b>12,255</b>	<b>13,537</b>	<b>1.10</b>	<b>23.2%</b>	<b>76.8%</b>	<b>1.05</b>	<b>1.12</b>	<b>83.7%</b>	<b>75.6%</b>	<b>86.2%</b>	<b>80.2%</b>	<b>19.8%</b>
Cappagh National Orthopaedic	497	561	1.13	24.6%	75.4%	1.02	1.17	86.6%	74.6%	90.5%	73.6%	26.4%
Mater Misericordiae University	3,830	4,167	1.09	26.4%	73.6%	1.08	1.09	79.7%	68.4%	83.7%	81.8%	18.2%
MRH Mullingar	1,080	1,202	1.11	20.0%	80.0%	1.05	1.13	83.5%	61.4%	89.1%	81.1%	18.9%
National Maternity	955	1,058	1.11	18.0%	82.0%	1.07	1.12	77.7%	68.4%	79.7%	72.0%	28.0%
Our Lady's Navan	635	726	1.14	26.9%	73.1%	1.06	1.18	85.4%	69.7%	91.1%	69.7%	30.3%
St. Columcille's	469	521	1.11	23.4%	76.6%	1.05	1.13	86.0%	87.7%	85.5%	81.0%	19.0%
St Luke's General Kilkenny	1,278	1,440	1.13	22.7%	77.3%	1.04	1.16	78.8%	59.6%	84.4%	71.9%	28.1%
St. Michael's	406	463	1.14	25.9%	74.1%	1.13	1.14	91.6%	90.8%	91.8%	79.0%	21.0%
St. Vincent's University	3,349	3,578	1.07	29.3%	70.7%	1.03	1.09	96.7%	96.1%	97.0%	84.2%	15.8%
Wexford General	1,177	1,297	1.10	22.4%	77.6%	1.02	1.13	87.4%	73.4%	91.4%	76.6%	23.4%
Royal Victoria Eye & Ear	353	408	1.16	27.9%	72.1%	1.06	1.20	82.4%	71.9%	86.4%	65.2%	34.8%

**Hospital Employment by WTE,  
Headcount, Gender, Full-Time  
/Part-Time etc.: Nov 2022**

Grade Group	WTE	Headcount	WTE: no.	% Male	% female	Male WTE: no.	Female WTE: no.	% Total Perm	% Male Perm	% Female Perm	% Total Full Time	% Total Part Time
<b>Overall</b>	<b>137,220</b>	<b>155,227</b>	<b>1.13</b>	<b>21.8%</b>	<b>78.2%</b>	<b>1.06</b>	<b>1.15</b>	<b>83.1%</b>	<b>76.1%</b>	<b>85.0%</b>	<b>72.0%</b>	<b>28.0%</b>
IEHG Bank	21	30	1.45	10.0%	90.0%	1.48	1.45	100.0%	100.0%	100.0%	23.3%	76.7%
Hospital Group HQ	77	88	1.14	18.2%	81.8%	1.09	1.15	90.9%	87.5%	91.7%	80.7%	19.3%
National Rehabilitation	630	709	1.13	25.7%	74.3%	1.13	1.12	77.2%	74.7%	78.0%	77.0%	23.0%
<b>Ireland East Hospital Group</b>	<b>14,757</b>	<b>16,248</b>	<b>1.10</b>	<b>25.1%</b>	<b>74.9%</b>	<b>1.05</b>	<b>1.12</b>	<b>85.2%</b>	<b>76.7%</b>	<b>88.0%</b>	<b>78.7%</b>	<b>21.3%</b>
Beaumont	4,306	4,656	1.08	27.6%	72.4%	1.03	1.10	84.1%	75.8%	87.3%	80.2%	19.8%
Cavan General	1,286	1,440	1.12	19.3%	80.7%	1.04	1.14	84.7%	66.2%	89.1%	75.8%	24.2%
Connolly	1,593	1,735	1.09	25.9%	74.1%	1.03	1.11	85.9%	78.2%	88.6%	84.6%	15.4%
Louth County	308	343	1.11	19.8%	80.2%	1.06	1.13	98.3%	95.6%	98.9%	72.3%	27.7%
Monaghan	155	182	1.17	8.2%	91.8%	1.10	1.18	97.8%	93.3%	98.2%	61.0%	39.0%
Our Lady of Lourdes	2,488	2,716	1.09	22.2%	77.8%	1.04	1.11	88.4%	74.2%	92.5%	84.0%	16.0%
Rotunda	989	1,155	1.17	15.4%	84.6%	1.12	1.18	81.3%	69.7%	83.4%	72.9%	27.1%
Hospital Group HQ	63	65	1.02	16.9%	83.1%	1.01	1.03	98.5%	90.9%	100.0%	98.5%	1.5%
<b>RCSI Hospitals Group</b>	<b>11,190</b>	<b>12,292</b>	<b>1.10</b>	<b>23.5%</b>	<b>76.5%</b>	<b>1.04</b>	<b>1.12</b>	<b>85.8%</b>	<b>75.2%</b>	<b>89.1%</b>	<b>80.0%</b>	<b>20.0%</b>
Galway University	4,176	4,632	1.11	22.4%	77.6%	1.06	1.12	76.9%	61.8%	81.2%	76.1%	23.9%
Letterkenny University	2,109	2,377	1.13	22.8%	77.2%	1.04	1.16	74.4%	61.6%	78.2%	67.9%	32.1%
Mayo University	1,418	1,584	1.12	21.3%	78.7%	1.03	1.14	79.9%	62.9%	84.4%	74.8%	25.2%
Portiuncula University	964	1,073	1.11	21.6%	78.4%	1.04	1.13	76.9%	54.3%	83.1%	71.0%	29.0%
Roscommon University	436	483	1.11	19.0%	81.0%	1.04	1.12	78.9%	67.4%	81.6%	71.8%	28.2%
Sligo University	1,989	2,235	1.12	23.6%	76.4%	1.06	1.15	80.2%	64.7%	85.0%	74.7%	25.3%
Hospital Group HQ	111	116	1.04	19.0%	81.0%	1.01	1.05	78.4%	72.7%	79.8%	93.1%	6.9%
<b>Saolta University Hospital Care</b>	<b>11,204</b>	<b>12,500</b>	<b>1.12</b>	<b>22.3%</b>	<b>77.7%</b>	<b>1.05</b>	<b>1.14</b>	<b>77.5%</b>	<b>62.1%</b>	<b>81.9%</b>	<b>73.7%</b>	<b>26.3%</b>
Bantry General	328	372	1.13	16.1%	83.9%	1.11	1.14	76.9%	60.0%	80.1%	66.9%	33.1%
Cork University	4,779	5,398	1.13	23.2%	76.8%	1.07	1.15	61.9%	47.8%	66.2%	74.6%	25.4%
Lourdes Orthopaedic Kilcreene	70	82	1.16	19.5%	80.5%	1.04	1.20	91.5%	68.8%	97.0%	48.8%	51.2%
Mallow General	270	311	1.15	14.8%	85.2%	1.05	1.17	65.0%	45.7%	68.3%	66.6%	33.4%
Mercy University	1,432	1,600	1.12	21.2%	78.8%	1.02	1.15	78.0%	73.2%	79.3%	66.6%	33.4%
South Infirmary Victoria University	834	991	1.19	19.8%	80.2%	1.10	1.21	75.0%	59.7%	78.7%	50.4%	49.6%
South Tipperary General	1,069	1,198	1.12	20.0%	80.0%	1.05	1.14	75.9%	60.8%	79.6%	71.2%	28.8%
UH Kerry	1,396	1,569	1.12	20.5%	79.5%	1.04	1.15	63.3%	49.1%	67.0%	72.3%	27.7%
UH Waterford	2,421	2,674	1.10	24.0%	76.0%	1.03	1.13	83.7%	68.9%	88.4%	77.4%	22.6%

**Hospital Employment by WTE,  
Headcount, Gender, Full-Time  
/Part-Time etc.: Nov 2022**

Grade Group	WTE	Headcount	WTE: no.	% Male	% female	Male WTE: no.	Female WTE: no.	% Total Perm	% Male Perm	% Female Perm	% Total Full Time	% Total Part Time
<b>Overall</b>	<b>137,220</b>	<b>155,227</b>	<b>1.13</b>	<b>21.8%</b>	<b>78.2%</b>	<b>1.06</b>	<b>1.15</b>	<b>83.1%</b>	<b>76.1%</b>	<b>85.0%</b>	<b>72.0%</b>	<b>28.0%</b>
Hospital Group HQ	73	81	1.12	21.0%	79.0%	1.26	1.08	75.3%	47.1%	82.8%	87.7%	12.3%
South/South West Hospital Group	12,673	14,276	1.13	22.0%	78.0%	1.06	1.15	70.7%	57.1%	74.6%	71.6%	28.4%
Croom Orthopaedic	307	337	1.10	23.7%	76.3%	1.04	1.12	84.3%	73.8%	87.5%	77.4%	22.6%
Ennis	260	292	1.12	15.8%	84.2%	1.06	1.14	85.3%	63.0%	89.4%	68.5%	31.5%
Nenagh	294	332	1.13	15.7%	84.3%	1.07	1.14	89.5%	75.0%	92.1%	69.0%	31.0%
St. John's Limerick	333	369	1.11	15.2%	84.8%	1.01	1.13	92.1%	76.8%	94.9%	72.9%	27.1%
UH Limerick	3,641	3,953	1.09	23.6%	76.4%	1.04	1.10	80.2%	68.4%	83.9%	83.6%	16.4%
UMH Limerick	374	426	1.14	8.2%	91.8%	1.07	1.15	85.4%	60.0%	87.7%	72.3%	27.7%
Hospital Group HQ	12	12	1.01	41.7%	58.3%	1.01	1.00	83.3%	60.0%	100.0%	100.0%	0.0%
University of Limerick Hospital Group	5,220	5,721	1.10	21.1%	78.9%	1.04	1.11	82.4%	69.0%	86.0%	80.1%	19.9%
other Acute Services	125	131	1.05	23.7%	76.3%	1.01	1.06	92.4%	83.9%	95.0%	93.9%	6.1%
<b>Acute Services</b>	<b>73,607</b>	<b>81,480</b>	<b>1.11</b>	<b>24.0%</b>	<b>76.0%</b>	<b>1.05</b>	<b>1.13</b>	<b>80.7%</b>	<b>71.1%</b>	<b>83.8%</b>	<b>77.5%</b>	<b>22.5%</b>
CHO 1	6,402	7,301	1.14	17.1%	82.9%	1.08	1.15	83.8%	84.5%	83.7%	64.6%	35.4%
CHO 2	5,929	6,868	1.16	19.3%	80.7%	1.10	1.17	86.5%	81.3%	87.8%	62.7%	37.3%
CHO 3	5,092	5,978	1.17	14.4%	85.6%	1.08	1.19	86.1%	83.0%	86.6%	58.4%	41.6%
CHO 4	8,944	10,938	1.22	16.5%	83.5%	1.13	1.24	70.0%	63.5%	71.3%	57.5%	42.5%
CHO 5	5,811	6,832	1.18	16.8%	83.2%	1.10	1.19	90.8%	85.5%	91.9%	59.8%	40.2%
CHO 6	3,642	4,186	1.15	22.5%	77.5%	1.09	1.17	90.3%	87.9%	90.9%	73.1%	26.9%
CHO 7	7,199	8,313	1.15	20.2%	79.8%	1.08	1.18	88.1%	86.7%	88.5%	71.7%	28.3%
CHO 8	6,450	7,676	1.19	17.7%	82.3%	1.11	1.21	91.1%	86.2%	92.1%	59.5%	40.5%
CHO 9	7,259	8,308	1.14	18.1%	81.9%	1.07	1.16	88.1%	86.8%	88.5%	68.8%	31.2%
other Community Services	728	773	1.06	41.5%	58.5%	1.05	1.07	87.5%	83.2%	90.5%	91.5%	8.5%
<b>Community Services</b>	<b>57,457</b>	<b>67,173</b>	<b>1.17</b>	<b>18.1%</b>	<b>81.9%</b>	<b>1.09</b>	<b>1.19</b>	<b>85.1%</b>	<b>82.0%</b>	<b>85.8%</b>	<b>63.9%</b>	<b>36.1%</b>
Health & Wellbeing	683	738	1.08	19.1%	80.9%	1.03	1.09	89.2%	91.5%	88.6%	83.7%	16.3%
Corporate	5,087	5,436	1.07	30.2%	69.8%	1.03	1.09	90.7%	87.2%	92.2%	87.8%	12.2%
Health Business Services	387	400	1.03	68.5%	31.5%	1.02	1.06	95.5%	95.6%	95.2%	94.8%	5.3%
<b>H&amp;WB, Corporate &amp; National</b>	<b>6,157</b>	<b>6,574</b>	<b>1.07</b>	<b>31.2%</b>	<b>68.8%</b>	<b>1.03</b>	<b>1.09</b>	<b>90.8%</b>	<b>88.7%</b>	<b>91.8%</b>	<b>87.8%</b>	<b>12.2%</b>









Dec 19 change summary

WTE change since Dec 19	% change since Dec 19	Change since Dec 19	Consultants	Registrars	SHO/ Interns	Medical other	Medical & Dental	Nurse Manager	CNMS/ ANMP	PHN	Nurse Student	Nurse other	Staff Nurse	Nursing & Midwifery	Science & Diag	Psychologists	Pharmacy	H&SC, Other	Social Care	Social Workers	Therapists	Health & Social Care Professionals	VIII+	Clerical (III & IV)	Grade V-VII	Management & Administrative	Support	Mainten/Tech	General Support	HcAs	Home Help	Ambulance	Care, other	Patient & Client Care	
<b>Overall</b>	<b>+14.5%</b>	<b>+17,403</b>	<b>+611</b>	<b>+664</b>	<b>+539</b>	<b>-13</b>	<b>+1,800</b>	<b>+1,332</b>	<b>+935</b>	<b>-30</b>	<b>+111</b>	<b>-25</b>	<b>+2,845</b>	<b>+5,169</b>	<b>+545</b>	<b>+120</b>	<b>+286</b>	<b>+171</b>	<b>+441</b>	<b>+253</b>	<b>+1,053</b>	<b>+2,870</b>	<b>+575</b>	<b>+1,105</b>	<b>+2,490</b>	<b>+4,170</b>	<b>+664</b>	<b>+38</b>	<b>+702</b>	<b>+1,912</b>	<b>+185</b>	<b>+122</b>	<b>+473</b>	<b>+2,692</b>	
Acute Hospital Services	+18.0%	+10,922	+534	+537	+536	+15	+1,621	+987	+581	-1	+141	-42	+2,484	+4,148	+538	+39	+235	+41	+0	+83	+527	+1,463	+179	+617	+1,014	+1,811	+863	+41	+904	+908			+68	+975	
Ambulance Services	+7.7%	+148						+2					-1	+1							-1	-1	+8	-0	+23	+30	-0	-1	-1			+124	-4	+119	
<b>Acute Services</b>	<b>+17.7%</b>	<b>+11,070</b>	<b>+534</b>	<b>+537</b>	<b>+536</b>	<b>+15</b>	<b>+1,621</b>	<b>+989</b>	<b>+581</b>	<b>-1</b>	<b>+141</b>	<b>-42</b>	<b>+2,483</b>	<b>+4,149</b>	<b>+538</b>	<b>+39</b>	<b>+235</b>	<b>+41</b>	<b>+0</b>	<b>+83</b>	<b>+526</b>	<b>+1,462</b>	<b>+187</b>	<b>+617</b>	<b>+1,037</b>	<b>+1,841</b>	<b>+863</b>	<b>+40</b>	<b>+903</b>	<b>+907</b>			<b>+124</b>	<b>+64</b>	<b>+1,095</b>
Community Health & Wellbeing	-100.0%	+306						+4		+1				+5				+14			+10	+24	+14	+35	+67	+115		+1	+1	+6			+154	+160	
Mental Health	+5.0%	+499	+47	+77	+4	-1	+126	+48	+162		-10	+3	-58	+144		+52	+1	+23	+1	+62	+16	+155	+18	-9	+42	+50	-22	-1	-23	+45			+1	+45	
Primary Care	+13.9%	+1,471	+7	+39	+0	-14	+32	+116	+129	-31	+2	+1	+180	+396	+16	-5	+10	+50	+4	+53	+440	+568	-52	+91	+145	+184	-24	-44	+227	-3		+110	+334		
Disabilities	+8.4%	+1,543	-4	-3	+0	-1	-8	+62	+8	+5	-20	+6	+21	+82	+1	+32	+2	-16	+436	+18	+17	+489	+43	+79	+185	+307	-102	+2	-101	+674	-29		+127	+772	
Older People	+5.5%	+722	+3	+0	-2	-6	-5	+30	+45	-2	-1	+2	+182	+257	-1	+3	+4	+3	-0	-31	+46	+23	+43	+60	+100	+203	-59	-3	-62	+42	+216		+48	+307	
CHO Operations	-100.0%	+827		+1			+1	+24	+12		+1		+7	+44		+1	+10			+53	+1	+65	+136	+180	+348	+664	+6	+40	+45	+6			+3	+9	
<b>Community Services</b>	<b>+10.3%</b>	<b>+5,368</b>	<b>+52</b>	<b>+114</b>	<b>+2</b>	<b>-22</b>	<b>+146</b>	<b>+285</b>	<b>+356</b>	<b>-26</b>	<b>-29</b>	<b>+11</b>	<b>+332</b>	<b>+929</b>	<b>+17</b>	<b>+82</b>	<b>+26</b>	<b>+74</b>	<b>+441</b>	<b>+154</b>	<b>+531</b>	<b>+1,324</b>	<b>+201</b>	<b>+437</b>	<b>+886</b>	<b>+1,524</b>	<b>-197</b>	<b>+14</b>	<b>-183</b>	<b>+1,000</b>	<b>+185</b>		<b>+442</b>	<b>+1,627</b>	
Health Business Service	-40.9%	-267				-2	-2	-2				-1		-2				-1				-17	-158	-65	-240	-6	-16	-22							
Corporate Functions	+28.3%	+1,123	-1	+5	+0	+4	+8	+32	+1			+6	+6	+46	-0	-1	+24	+29		+15	+9	+75	+182	+207	+602	+991	+3	-0	+3	+5		-2	-2	+1	
Health & Well-being	+19.0%	+109	+25	+8		-7	+26	+29	-2	-2		+24	+48	+9		+2	+29				-12	+10	+23	+1	+29	+53	+1	+1					-31	-30	
<b>H&amp;WB, Corporate &amp; National</b>	<b>+18.6%</b>	<b>+965</b>	<b>+24</b>	<b>+13</b>	<b>+0</b>	<b>-6</b>	<b>+33</b>	<b>+59</b>	<b>-1</b>	<b>-2</b>		<b>+5</b>	<b>+30</b>	<b>+91</b>	<b>-9</b>	<b>-1</b>	<b>+26</b>	<b>+57</b>		<b>+15</b>	<b>-4</b>	<b>+84</b>	<b>+187</b>	<b>+51</b>	<b>+567</b>	<b>+805</b>	<b>-2</b>	<b>-16</b>	<b>-18</b>	<b>+5</b>			<b>-2</b>	<b>-33</b>	<b>-29</b>
<b>% change since Dec 19</b>			<b>+18.8%</b>	<b>+18.0%</b>	<b>+17.3%</b>	<b>-1.6%</b>	<b>+16.6%</b>	<b>+16.7%</b>	<b>+46.9%</b>	<b>-1.9%</b>	<b>+17.3%</b>	<b>-7.3%</b>	<b>+11.1%</b>	<b>+13.5%</b>	<b>+12.1%</b>	<b>+11.9%</b>	<b>+27.6%</b>	<b>+15.3%</b>	<b>+16.3%</b>	<b>+21.7%</b>	<b>+20.1%</b>	<b>+17.1%</b>	<b>+31.2%</b>	<b>+9.4%</b>	<b>+47.9%</b>	<b>+22.1%</b>	<b>+8.1%</b>	<b>+3.2%</b>	<b>+7.5%</b>	<b>+11.0%</b>	<b>+5.2%</b>	<b>+6.7%</b>	<b>+16.2%</b>	<b>+10.5%</b>	

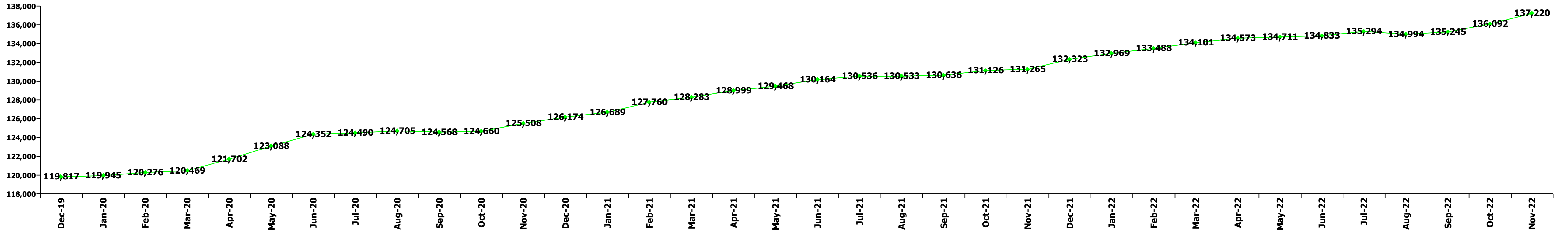

Staff Group change since: Oct 2022

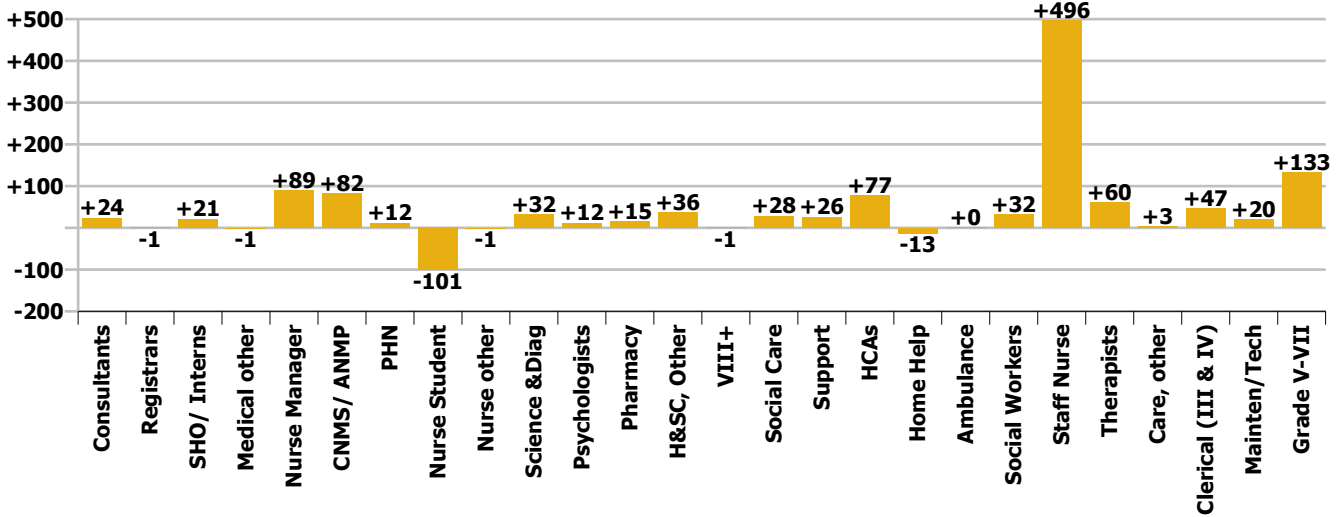

Staff Group change since: Dec 2021

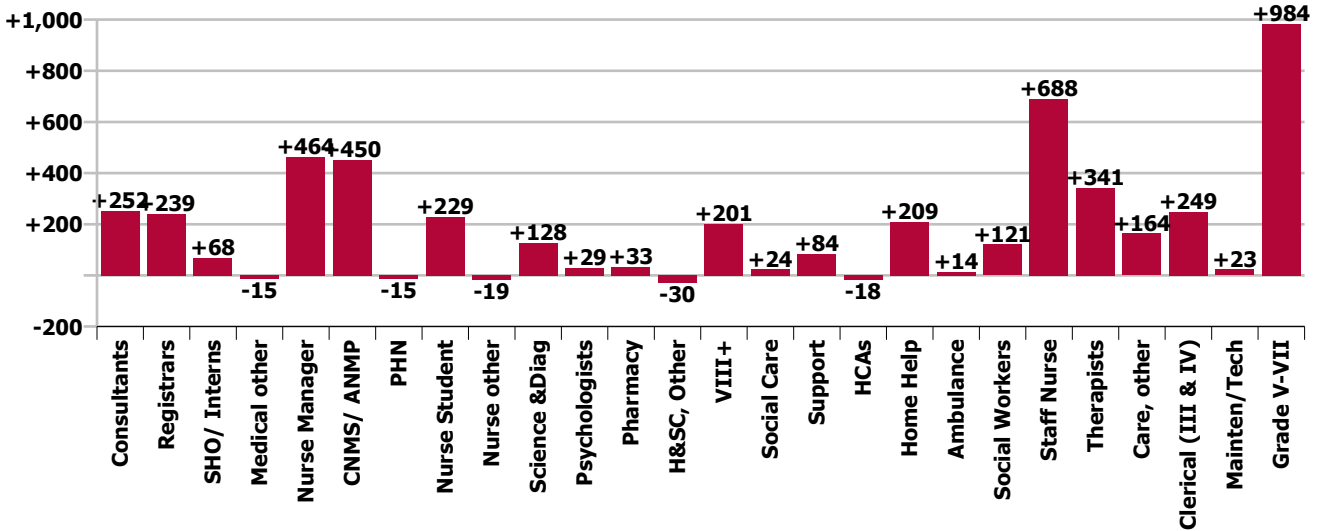

Staff Group change since: Dec 2020

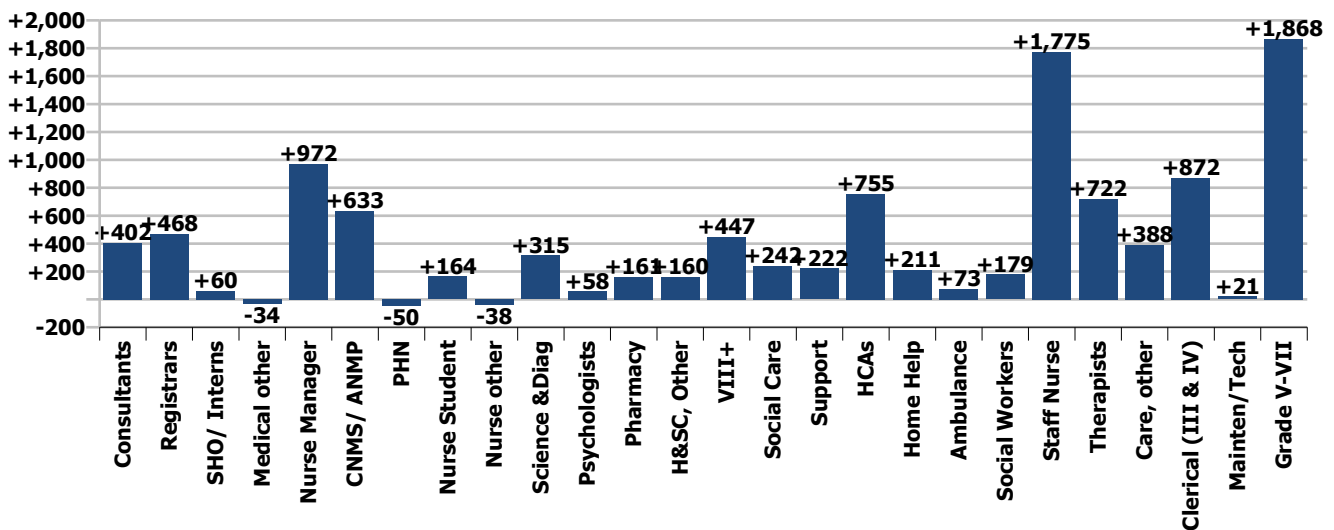

### Staff Group change since: Dec 2019

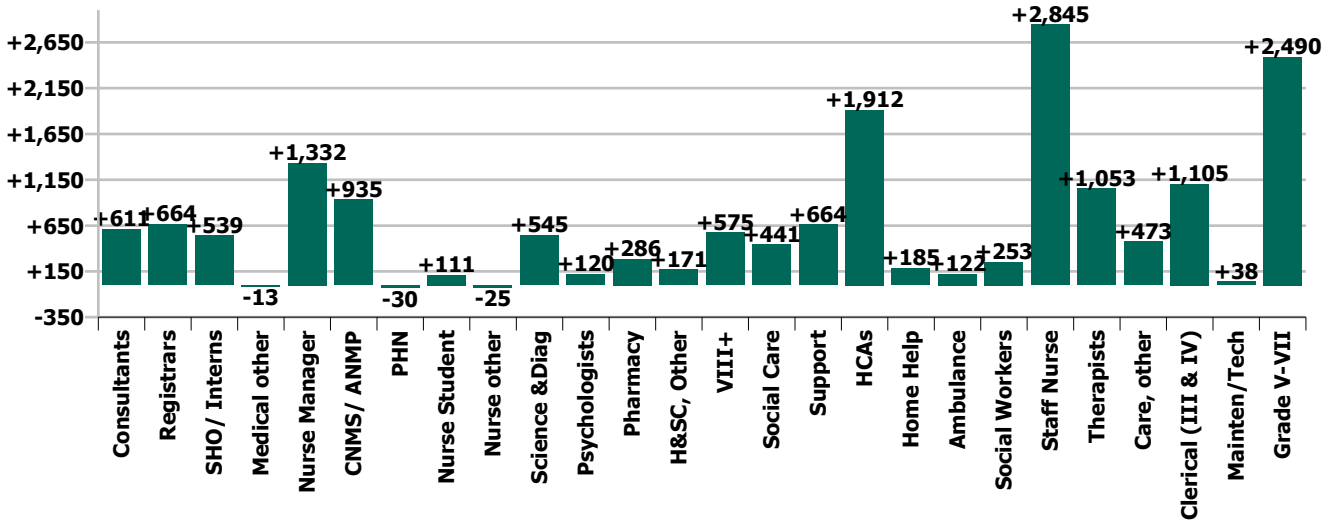

### Hospital Group & CHO change since: Oct 2022

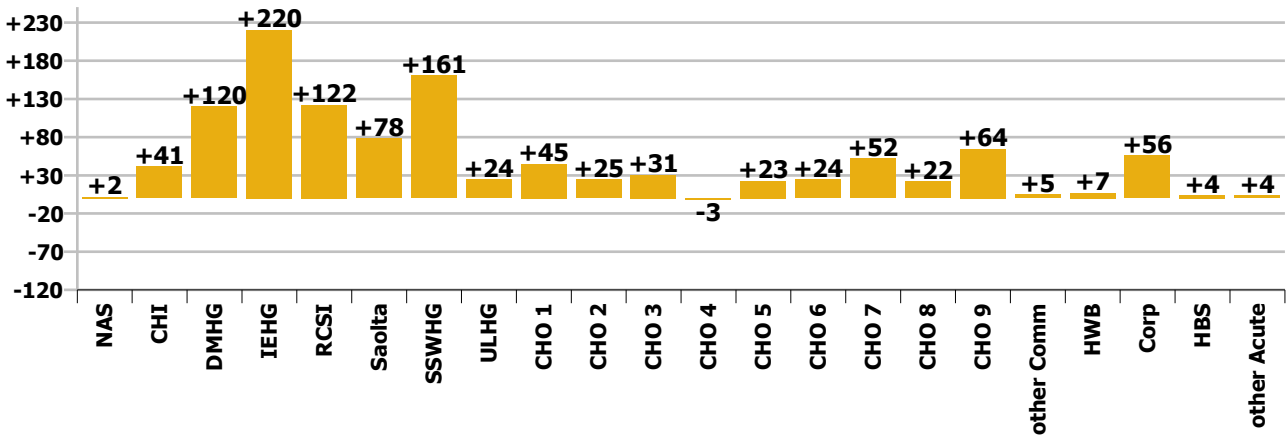

### Hospital Group & CHO change since: Dec 2021

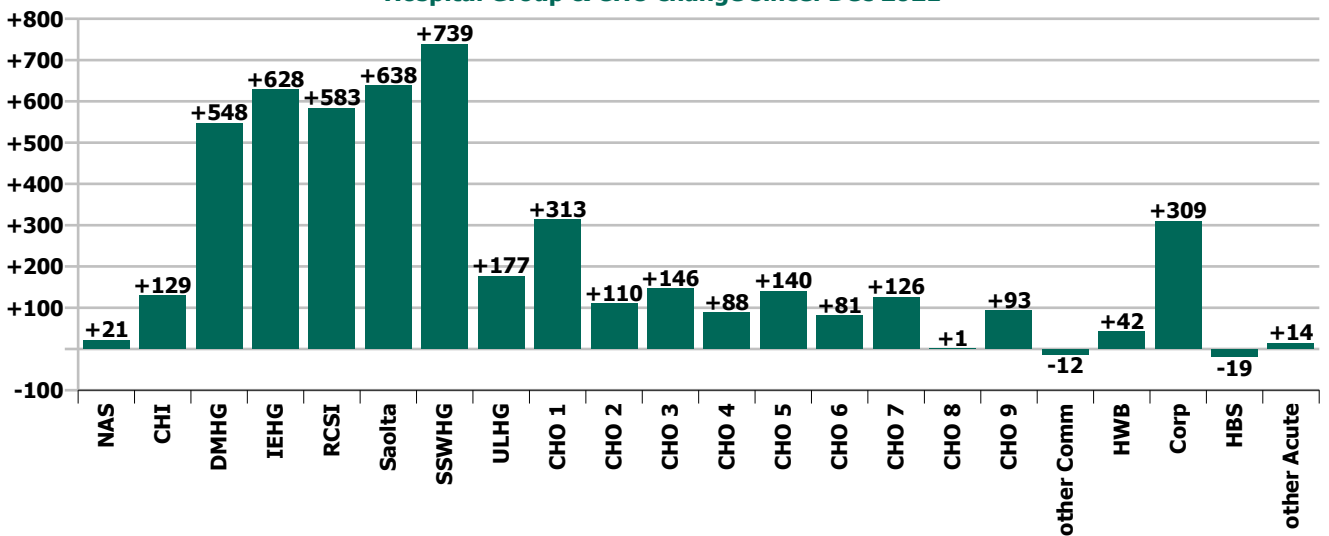

### Hospital Group & CHO change since: Dec 2020

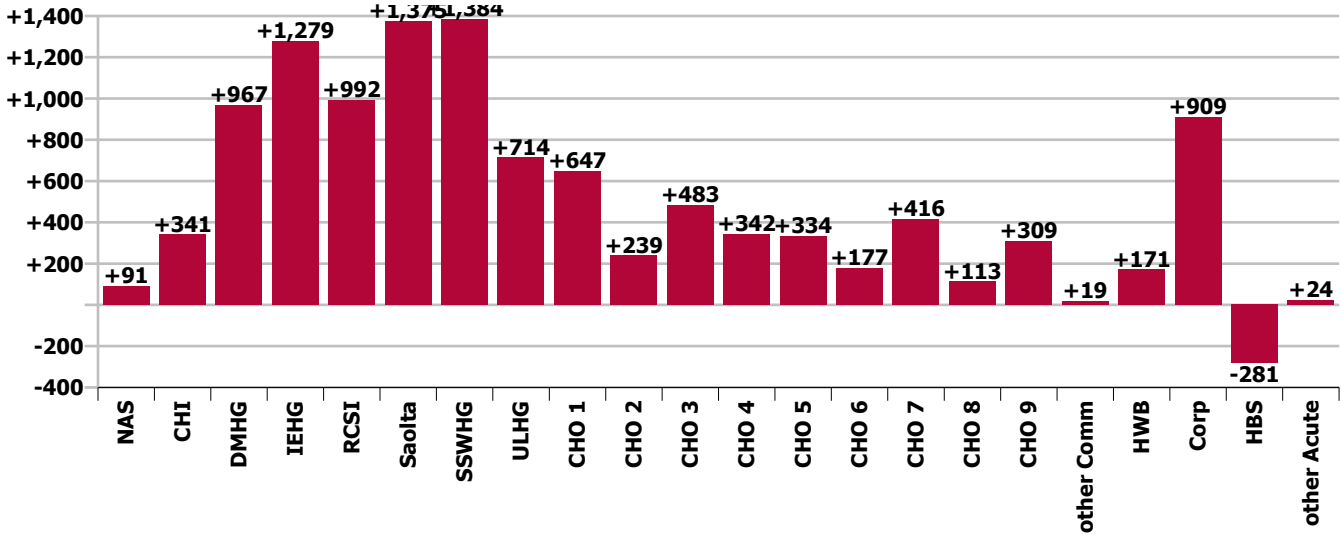

### Hospital Group & CHO change since: Dec 2019

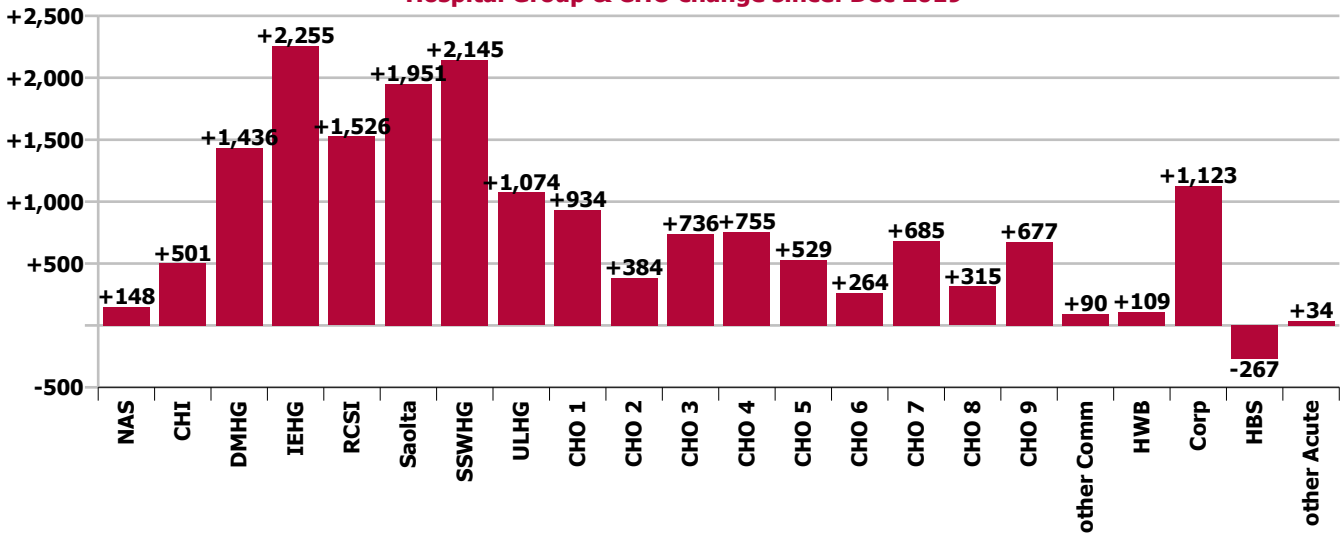

### Care Group change since: Oct 2022

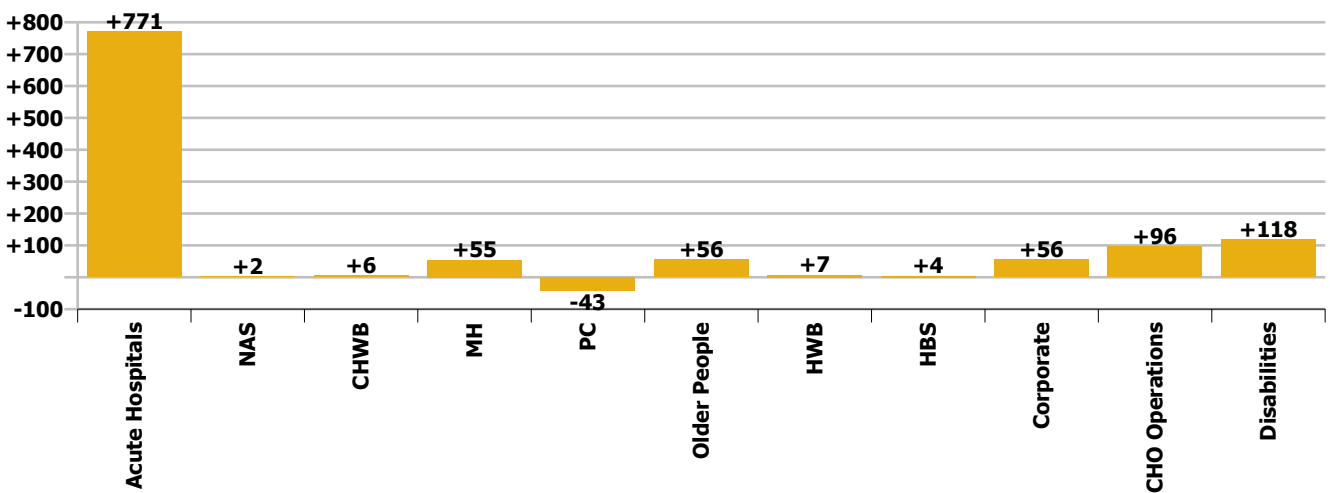

Care Group change since: Dec 2021

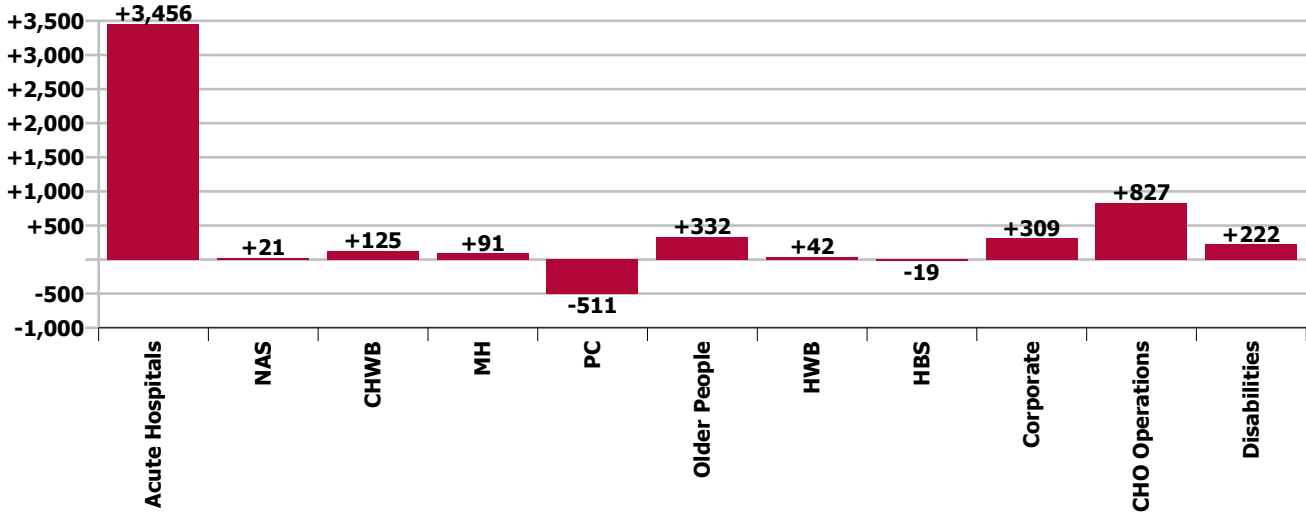

Care Group change since: Dec 2020

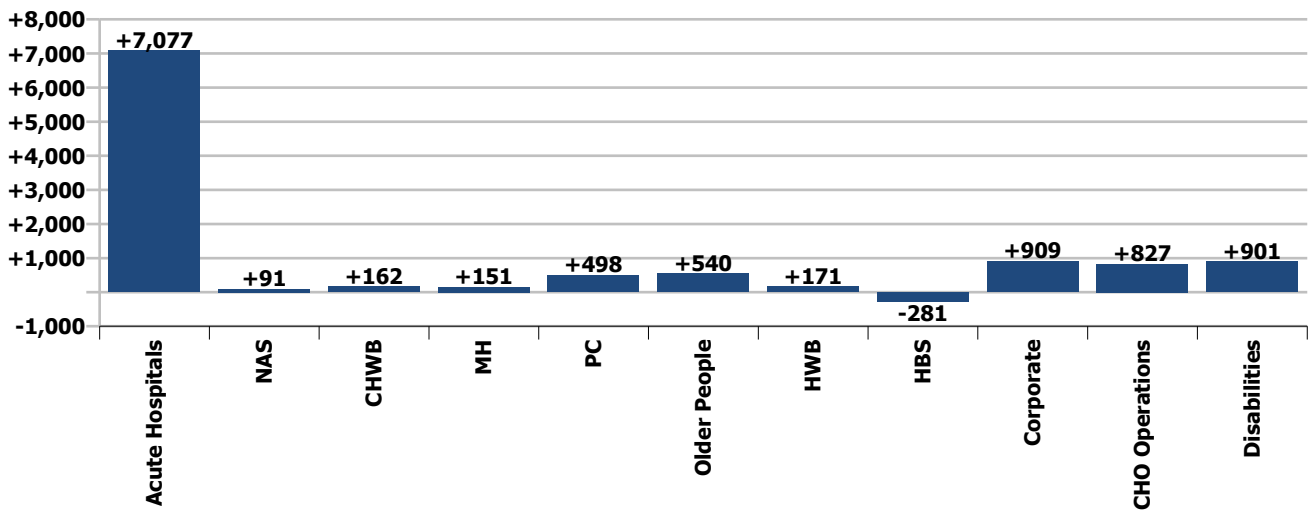

Care Group change since: Dec 2019

