

# Ireland East Hospital Group Employment Report: January 2021

## Employment by Staff Group

Jan 2021 (Dec 2019 figure: 12,045)	WTE Dec 2020	WTE Jan 2021	WTE change since Dec 20	% change since Dec 20	WTE change since Dec 19	WTE change since Jan 20
<b>Overall</b>	<b>12,923</b>	<b>12,999</b>	<b>+75.39</b>	<b>+0.6%</b>	<b>+954</b>	<b>+886</b>
Consultants	587	569	-17	-3.0%	+31	+31
Registrars	658	663	+5	+0.7%	+44	+53
SHO/ Interns	669	711	+41	+6.2%	+141	+146
Medical/ Dental, other	28	28	+0	+0.3%	+2	+2
<b>Medical &amp; Dental</b>	<b>1,941</b>	<b>1,970</b>	<b>+29</b>	<b>+1.5%</b>	<b>+218</b>	<b>+232</b>
Nurse/ Midwife Manager	1,019	1,019	+1	+0.1%	+89	+92
Nurse/ Midwife Specialist & AN/MP	337	351	+13	+3.9%	+44	+41
Staff Nurse/ Staff Midwife	3,336	3,340	+4	+0.1%	+103	+82
<i>Pre-registration Nurse/ Midwife Intern</i>	10	65	+54	+526.6%	+42	-40
<i>Pre-registration Nurse Intern (COVID-19)</i>	47	24	-23	-48.7%	+24	+24
<i>Post-registration Nurse/ Midwife Student</i>	17	18	+1	+2.9%	-6	-4
<i>Nursing/ Midwifery awaiting registration</i>	34	41	+7	+20.0%	+37	+36
Nursing/ Midwifery Student	109	147	+39	+35.6%	+90	+17
Nursing/ Midwifery other	73	74	+1	+1.5%	-2	-0
<b>Nursing &amp; Midwifery</b>	<b>4,873</b>	<b>4,931</b>	<b>+58</b>	<b>+1.2%</b>	<b>+324</b>	<b>+232</b>
Therapy Professions	478	475	-3	-0.6%	+53	+57
Health Science/ Diagnostics	791	793	+1	+0.2%	+59	+55
Social Workers	74	73	-1	-1.5%	+3	+5
Psychologists	22	22	+0	+1.5%	+0	+1
Pharmacy	192	193	+1	+0.5%	+5	+8
H&SC, Other	27	32	+5	+18.2%	+6	+6
<b>Health &amp; Social Care Professionals</b>	<b>1,584</b>	<b>1,588</b>	<b>+4</b>	<b>+0.2%</b>	<b>+126</b>	<b>+131</b>
Management (VIII & above)	101	105	+4	+3.8%	+21	+19
Administrative/ Supervisory (V to VII)	599	606	+8	+1.3%	+90	+88
Clerical (III & IV)	1,224	1,227	+3	+0.3%	+13	+19
<b>Management &amp; Administrative</b>	<b>1,923</b>	<b>1,938</b>	<b>+15</b>	<b>+0.8%</b>	<b>+125</b>	<b>+126</b>
Support	1,313	1,302	-10	-0.8%	-21	-14
Maintenance/ Technical	119	119	+0	+0.3%	+6	+4
<b>General Support</b>	<b>1,431</b>	<b>1,421</b>	<b>-10</b>	<b>-0.7%</b>	<b>-14</b>	<b>-10</b>
Health Care Assistants	1,142	1,126	-16	-1.4%	+177	+176
Care, other	29	25	-4	-12.5%	-1	-0
<b>Patient &amp; Client Care</b>	<b>1,170</b>	<b>1,151</b>	<b>-20</b>	<b>-1.7%</b>	<b>+176</b>	<b>+176</b>

## Ireland East Hospital Group Employment by Hospital: Jan 2021

Jan 2021 (Dec 2019 figure: 12,045)	WTE Dec 2020	WTE Jan 2021	WTE change since Dec 20	% change since Dec 20	WTE change since Dec 19	WTE change since Jan 20
<b>Overall</b>	<b>12,923</b>	<b>12,999</b>	<b>+75</b>	<b>+0.6%</b>	<b>+954</b>	<b>+886</b>
Cappagh National Orthopaedic	441	443	+2	+0.3%	+16	+14
Our Lady's Navan	590	584	-6	-1.0%	+68	+73
MRH Mullingar	1,004	1,009	+5	+0.5%	+95	+102
National Maternity	916	939	+22	+2.4%	+59	+36
Mater Misericordiae University	3,429	3,435	+6	+0.2%	+276	+253
St. Columcille's	457	456	-1	-0.2%	+5	+8
St Luke's General Kilkenny	1,185	1,181	-4	-0.3%	+62	+61
St. Michael's	404	415	+11	+2.7%	+18	+10
St. Vincent's University	3,087	3,113	+26	+0.8%	+275	+237
Wexford General	1,055	1,065	+10	+0.9%	+41	+56
Hospital Group HQ	34	34	+0	+1.3%	+4	+5
Royal Victoria Eye & Ear	313	317	+3	+1.1%	+26	+21
IEHG Bank	8	10	+2	+19.8%	+10	+10

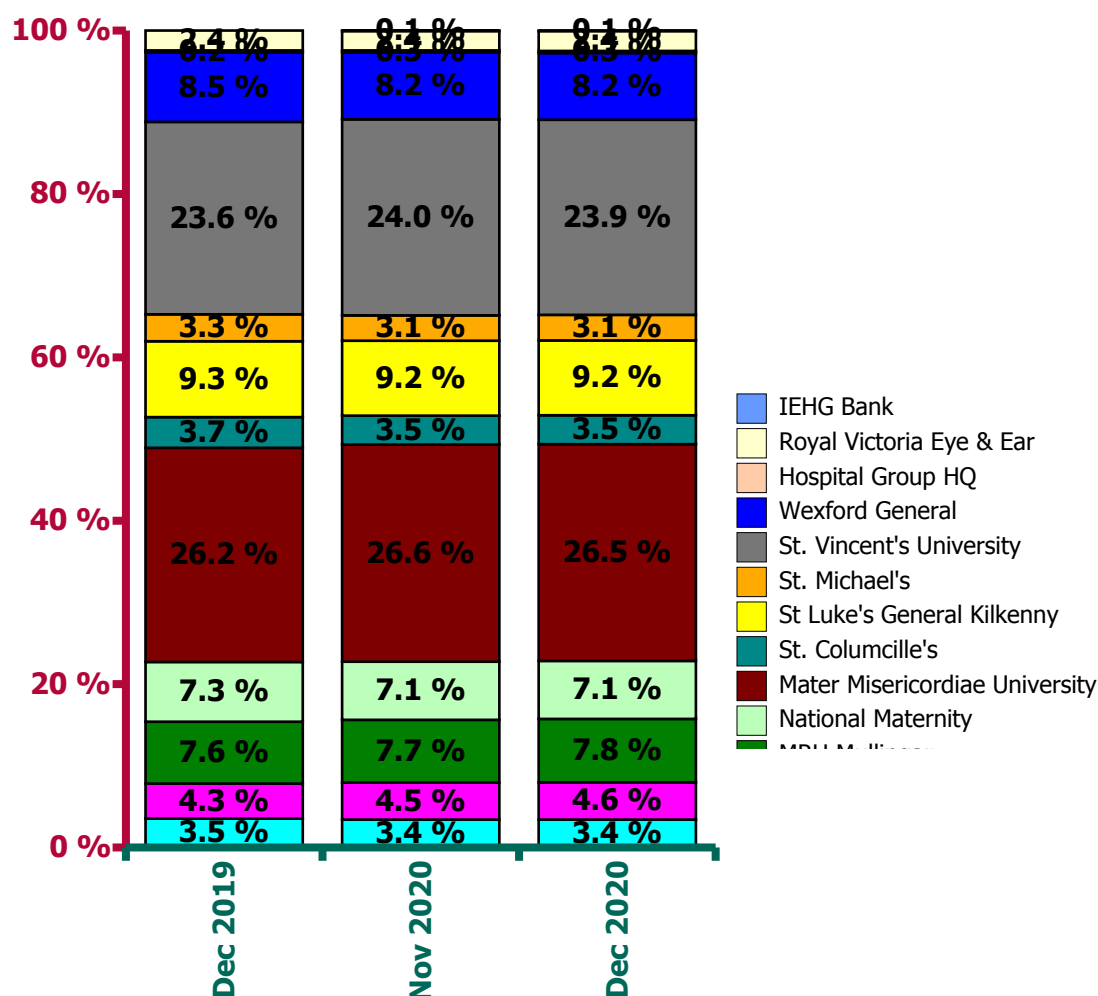

**Ireland East Hospital Group Employment by Administration (HSE / S38):  
January 2021**

Jan 2021 (Dec 2019 figure: 12,045)	WTE Dec 2020	WTE Jan 2021	WTE change since Dec 20	% change since Dec 20	WTE change since Dec 19	WTE change since Jan 20
<b>Overall</b>	<b>12,923</b>	<b>12,999</b>	<b>+75</b>	<b>+0.6%</b>	<b>+954</b>	<b>+886</b>
<b>HSE</b>	<b>4,333</b>	<b>4,339</b>	<b>+6</b>	<b>+0.1%</b>	<b>+285</b>	<b>+314</b>
<b>Section 38 Hospitals</b>	<b>8,590</b>	<b>8,660</b>	<b>+69</b>	<b>+0.8%</b>	<b>+669</b>	<b>+572</b>

**HSE**

Jan 2021 (Dec 2019 figure: 4,054)	WTE Dec 2020	WTE Jan 2021	WTE change since Dec 20	% change since Dec 20	WTE change since Dec 19	WTE change since Jan 20
<b>Overall</b>	<b>4,333</b>	<b>4,339</b>	<b>+6</b>	<b>+0.1%</b>	<b>+285</b>	<b>+314</b>
Consultants	153	152	-1	-0.0%	+14	+13
Registrars	211	216	+6	+0.0%	+15	+19
SHO/ Interns	234	225	-9	-0.0%	+2	+5
Medical/ Dental, other	15	15		+0.0%	+1	+1
<b>Medical &amp; Dental</b>	<b>613</b>	<b>608</b>	<b>-4</b>	<b>-0.7%</b>	<b>+32</b>	<b>+39</b>
Nurse/ Midwife Manager	329	326	-3	-0.0%	+6	+8
Nurse/ Midwife Specialist & AN/MP	85	88	+3	+0.0%	+16	+17
Staff Nurse/ Staff Midwife	1,140	1,135	-5	-0.0%	+60	+72
<i>Pre-registration Nurse/ Midwife Intern</i>	2	4	+2	+1.3%	+4	-4
<i>Pre-registration Nurse Intern (COVID-19)</i>	2		-2	-1.0%		
<i>Nursing/ Midwifery awaiting registration</i>	1	2	+1	+1.0%	-2	-2
Nursing/ Midwifery Student	5	6	+1	+0.3%	-0	-6
Nursing/ Midwifery other	5	5	+0	+0.0%	+0	+0
<b>Nursing &amp; Midwifery</b>	<b>1,563</b>	<b>1,560</b>	<b>-3</b>	<b>-0.2%</b>	<b>+81</b>	<b>+90</b>
Therapy Professions	171	172	+1	+0.0%	+37	+38
Health Science/ Diagnostics	232	234	+3	+0.0%	+22	+18
Social Workers	7	7	+0	+0.0%	+1	+1
Psychologists	2	1	-0	-0.1%	-0	-0
Pharmacy	58	59	+1	+0.0%	+3	+3
H&SC, Other		2	+2	-1.0%	+1	+1
<b>Health &amp; Social Care Professionals</b>	<b>469</b>	<b>475</b>	<b>+6</b>	<b>+1.3%</b>	<b>+63</b>	<b>+60</b>
Management (VIII & above)	27	29	+2	+0.1%	+10	+10
Administrative/ Supervisory (V to VII)	120	123	+3	+0.0%	+29	+30
Clerical (III & IV)	463	465	+2	+0.0%	-1	+5
<b>Management &amp; Administrative</b>	<b>610</b>	<b>617</b>	<b>+7</b>	<b>+1.1%</b>	<b>+38</b>	<b>+45</b>
Support	457	457	+1	+0.0%	-56	-51
Maintenance/ Technical	40	40	+0	+0.0%	+0	+1
<b>General Support</b>	<b>496</b>	<b>497</b>	<b>+1</b>	<b>+0.2%</b>	<b>-55</b>	<b>-50</b>
Health Care Assistants	573	572	-1	-0.0%	+125	+129
Care, other	10	10		+0.0%	+1	+2
<b>Patient &amp; Client Care</b>	<b>582</b>	<b>582</b>	<b>-1</b>	<b>-0.1%</b>	<b>+126</b>	<b>+131</b>

## Section 38 Hospitals

Jan 2021 (Dec 2019 figure: 7,991)	WTE Dec 2020	WTE Jan 2021	WTE change since Dec 20	% change since Dec 20	WTE change since Dec 19	WTE change since Jan 20
<b>Overall</b>	<b>8,590</b>	<b>8,660</b>	<b>+69</b>	<b>+0.8%</b>	<b>+669</b>	<b>+572</b>
Consultants	434	417	-17	-0.0%	+17	+18
Registrars	447	447	-1	-0.0%	+29	+33
SHO/ Interns	435	486	+50	+0.1%	+139	+141
Medical/ Dental, other	13	13	+0	+0.0%	+1	+1
<b>Medical &amp; Dental</b>	<b>1,329</b>	<b>1,362</b>	<b>+33</b>	<b>+2.5%</b>	<b>+186</b>	<b>+193</b>
Nurse/ Midwife Manager	690	693	+3	+0.0%	+84	+85
Nurse/ Midwife Specialist & AN/MP	252	263	+10	+0.0%	+28	+25
Staff Nurse/ Staff Midwife	2,196	2,205	+9	+0.0%	+43	+10
<i>Pre-registration Nurse/ Midwife Intern</i>	9	61	+52	+6.1%	+38	-35
<i>Pre-registration Nurse Intern (COVID-19)</i>	45	24	-21	-0.5%	+24	+24
<i>Post-registration Nurse/ Midwife Student</i>	17	18	+1	+0.0%	-6	-4
<i>Nursing/ Midwifery awaiting registration</i>	33	39	+6	+0.2%	+39	+38
Nursing/ Midwifery Student	104	141	+37	+0.4%	+90	+23
Nursing/ Midwifery other	68	69	+1	+0.0%	-2	-1
<b>Nursing &amp; Midwifery</b>	<b>3,310</b>	<b>3,372</b>	<b>+61</b>	<b>+1.8%</b>	<b>+243</b>	<b>+142</b>
Therapy Professions	307	303	-4	-0.0%	+16	+19
Health Science/ Diagnostics	559	558	-1	-0.0%	+37	+36
Social Workers	67	65	-1	-0.0%	+2	+4
Psychologists	20	21	+1	+0.0%	+1	+2
Pharmacy	134	134	-0	-0.0%	+3	+5
H&SC, Other	27	31	+3	+0.1%	+5	+5
<b>Health &amp; Social Care Professionals</b>	<b>1,115</b>	<b>1,112</b>	<b>-3</b>	<b>-0.2%</b>	<b>+63</b>	<b>+71</b>
Management (VIII & above)	74	76	+2	+0.0%	+11	+9
Administrative/ Supervisory (V to VII)	479	484	+4	+0.0%	+62	+58
Clerical (III & IV)	761	762	+1	+0.0%	+14	+14
<b>Management &amp; Administrative</b>	<b>1,314</b>	<b>1,321</b>	<b>+8</b>	<b>+0.6%</b>	<b>+87</b>	<b>+81</b>
Support	856	845	-11	-0.0%	+35	+37
Maintenance/ Technical	79	79		+0.0%	+6	+3
<b>General Support</b>	<b>935</b>	<b>924</b>	<b>-11</b>	<b>-1.2%</b>	<b>+41</b>	<b>+40</b>
<i>HCA, Nurse's Aide, etc.</i>	544	535	-9	-0.0%	+66	+48
<i>Health &amp; Social Care Assistants</i>	25	19	-6	-0.2%	-1	-1
Health Care Assistants	569	554	-15	-0.0%	+52	+47
<i>Other Care Grades</i>	19	15	-4	-0.2%	-2	-2
Care, other	19	15	-4	-0.2%	-2	-2
<b>Patient &amp; Client Care</b>	<b>588</b>	<b>569</b>	<b>-19</b>	<b>-3.2%</b>	<b>+50</b>	<b>+45</b>

## Cappagh National Orthopaedic

Jan 2021 (Dec 2019 figure: 426)	WTE Dec 2020	WTE Jan 2021	WTE change since Dec 20	% change since Dec 20	WTE change since Dec 19
<b>Overall</b>	<b>441</b>	<b>443</b>	<b>+2</b>	<b>+0.3%</b>	<b>+16</b>
Consultants	16	16	0	+0.0%	-1
Registrars	18	17	-1	-0.1%	-2
SHO/ Interns	12	11	-1	-0.1%	-1
<b>Medical &amp; Dental</b>	<b>45</b>	<b>43</b>	<b>-2</b>	<b>-2</b>	<b>-3</b>
Nurse/ Midwife Manager	41	41	0	+0.0%	
Nurse/ Midwife Specialist & AN/MP	9	10	+2	+0.2%	+2
Staff Nurse/ Staff Midwife	111	111	0	+0.0%	+8
Nursing/ Midwifery other	2	2	0	+0.0%	
<b>Nursing &amp; Midwifery</b>	<b>163</b>	<b>165</b>	<b>+1</b>	<b>+1</b>	<b>+10</b>
Therapy Professions	33	33	+0	+0.0%	
Health Science/ Diagnostics	26	27	+1	+0.0%	+2
Social Workers	7	7	0	+0.0%	
Psychologists	1	1	0	+0.0%	
Pharmacy	5	5	0	+0.0%	
<b>Health &amp; Social Care Professionals</b>	<b>72</b>	<b>73</b>	<b>+1</b>	<b>+1</b>	<b>+2</b>
Management (VIII & above)	4	4	0	+0.0%	
Administrative/ Supervisory (V to VII)	25	26	+1	+0.0%	+4
Clerical (III & IV)	43	43	0	+0.0%	+3
<b>Management &amp; Administrative</b>	<b>72</b>	<b>73</b>	<b>+1</b>	<b>+1</b>	<b>+7</b>
Support	62	62	-0	-0.0%	+0
Maintenance/ Technical	1	1	0	+0.0%	
<b>General Support</b>	<b>63</b>	<b>63</b>			<b>+0</b>
Health Care Assistants	26	26	0	+0.0%	
<b>Patient &amp; Client Care</b>	<b>26</b>	<b>26</b>			

## Our Lady's Navan

Jan 2021 (Dec 2019 figure: 516)	WTE Dec 2020	WTE Jan 2021	WTE change since Dec 20	% change since Dec 20	WTE change since Dec 19
<b>Overall</b>	<b>590</b>	<b>584</b>	<b>-6</b>	<b>-1.0%</b>	<b>+68</b>
Consultants	16	16	-0	-0.0%	+3
Registrars	31	33	+2	+0.1%	+7
SHO/ Interns	44	41	-3	-0.1%	+6
<b>Medical &amp; Dental</b>	<b>91</b>	<b>90</b>	<b>-2</b>	<b>-2</b>	<b>+15</b>
Nurse/ Midwife Manager	47	46	-1	-0.0%	+2
Nurse/ Midwife Specialist & AN/MP	13	13	-0	-0.0%	+2
Staff Nurse/ Staff Midwife	135	129	-6	-0.0%	+8
Nursing/ Midwifery Student				-1.0%	-4
<b>Nursing &amp; Midwifery</b>	<b>195</b>	<b>188</b>	<b>-7</b>	<b>-7</b>	<b>+8</b>
Therapy Professions	28	28	+0	+0.0%	+9
Health Science/ Diagnostics	39	41	+2	+0.1%	+4
Pharmacy	7	7	-0	-0.0%	+1
<b>Health &amp; Social Care Professionals</b>	<b>74</b>	<b>77</b>	<b>+2</b>	<b>+2</b>	<b>+15</b>
Management (VIII & above)	2	2	0	+0.0%	
Administrative/ Supervisory (V to VII)	21	21	+0	+0.0%	+9
Clerical (III & IV)	59	59	+0	+0.0%	+2
<b>Management &amp; Administrative</b>	<b>82</b>	<b>82</b>	<b>+1</b>	<b>+1</b>	<b>+11</b>
Support	25	25	-0	-0.0%	+1
Maintenance/ Technical	5	5	+0	+0.0%	
<b>General Support</b>	<b>30</b>	<b>30</b>	<b>-0</b>	<b>-0</b>	<b>+1</b>
Health Care Assistants	117	117	+0	+0.0%	+19
Care, other	2	2	+0	+0.0%	-1
<b>Patient &amp; Client Care</b>	<b>118</b>	<b>119</b>	<b>+0</b>	<b>+0</b>	<b>+18</b>

## MRH Mullingar

Jan 2021 (Dec 2019 figure: 914)	WTE Dec 2020	WTE Jan 2021	WTE change since Dec 20	% change since Dec 20	WTE change since Dec 19
<b>Overall</b>	<b>1,004</b>	<b>1,009</b>	<b>+5</b>	<b>+0.5%</b>	<b>+95</b>
Consultants	43	42	-0	-0.0%	+8
Registrars	55	55	+1	+0.0%	-0
SHO/ Interns	61	59	-2	-0.0%	+3
Medical/ Dental, other	2	2	0	+0.0%	+0
<b>Medical &amp; Dental</b>	<b>160</b>	<b>158</b>	<b>-2</b>	<b>-2</b>	<b>+12</b>
Nurse/ Midwife Manager	77	76	-1	-0.0%	+5
Nurse/ Midwife Specialist & AN/MP	16	16	+0	+0.0%	+3
Staff Nurse/ Staff Midwife	265	266	+1	+0.0%	+25
Nursing/ Midwifery Student	1	1	0	+0.0%	-0
Nursing/ Midwifery other	3	3	+0	+0.0%	+1
<b>Nursing &amp; Midwifery</b>	<b>362</b>	<b>362</b>	<b>-0</b>	<b>-0</b>	<b>+34</b>
Therapy Professions	36	37	+0	+0.0%	+11
Health Science/ Diagnostics	83	84	+1	+0.0%	+14
Pharmacy	15	16	+1	+0.1%	-1
H&SC, Other		2	+2	-1.0%	+1
<b>Health &amp; Social Care Professionals</b>	<b>134</b>	<b>138</b>	<b>+4</b>	<b>+4</b>	<b>+26</b>
Management (VIII & above)	3	4	+1	+0.2%	-2
Administrative/ Supervisory (V to VII)	28	29	+1	+0.0%	+7
Clerical (III & IV)	95	96	+1	+0.0%	-5
<b>Management &amp; Administrative</b>	<b>126</b>	<b>128</b>	<b>+2</b>	<b>+2</b>	<b>+0</b>
Support	27	28	+1	+0.0%	+2
Maintenance/ Technical	13	13	+0	+0.0%	-0
<b>General Support</b>	<b>40</b>	<b>41</b>	<b>+1</b>	<b>+1</b>	<b>+2</b>
Health Care Assistants	181	181	-0	-0.0%	+21
Care, other	1	1	0	+0.0%	
<b>Patient &amp; Client Care</b>	<b>182</b>	<b>182</b>	<b>-0</b>	<b>-0</b>	<b>+21</b>

## National Maternity

Jan 2021 (Dec 2019 figure: 880)	WTE Dec 2020	WTE Jan 2021	WTE change since Dec 20	% change since Dec 20	WTE change since Dec 19
<b>Overall</b>	<b>916</b>	<b>939</b>	<b>+22</b>	<b>+2.4%</b>	<b>+59</b>
Consultant Surgery	0	0	0	+0.0%	+0
Consultant Radiology				-1.0%	-0
Consultant Pathology	3	3	0	+0.0%	+0
Consultant Paediatrics	9	10	+1	+0.1%	+3
Consultant Obstetrics & Gynaecology	17	17	0	+0.0%	-1
Consultant Medicine	0	0	0	+0.0%	
Consultant Anaesthesia	8	8	0	+0.0%	+2
Consultants	37	38	+1	+0.0%	+4
Specialist Registrar	16	19	+3	+0.2%	+2
Senior Registrar	2	2	0	+0.0%	+1
Registrar	20	20	0	+0.0%	+2
Registrars	38	41	+3	+0.1%	+5
Senior House Officer	22	22	0	+0.0%	+1
SHO/ Interns	22	22	0	+0.0%	+1
Other Medical	1	1	0	+0.0%	
Medical/ Dental, other	1	1	0	+0.0%	
<b>Medical &amp; Dental</b>	<b>98</b>	<b>102</b>	<b>+4</b>	<b>+4</b>	<b>+10</b>
Director of Nursing/Midwifery	1	1	0	+0.0%	
Director Nursing/Midwifery, Assistant	8	8	0	+0.0%	-0
Clinical Nurse/ Midwife Manager	126	125	-1	-0.0%	+17
Nurse/ Midwife Manager	135	134	-1	-0.0%	+14
Clinical Nurse/ Midwife Specialist	10	10	0	+0.0%	+0
Advanced Nurse/ Midwife Practitioner	5	5	0	+0.0%	
Nurse/ Midwife Specialist & AN/MP	15	15	0	+0.0%	+1
Staff Nurses [General/ Children's]	76	80	+4	+0.1%	+1
Staff Midwives	164	165	+2	+0.0%	-0
Staff Nurse/ Staff Midwife	239	245	+6	+0.0%	-1
Post-registration Nurse/ Midwife Student	17	18	+1	+0.0%	-6
Pre-registration Nurse Intern (COVID-19)	1		-1	-1.0%	
Pre-registration Nurse/ Midwife Intern		10	+10	-1.0%	+10
Nursing/ Midwifery Student	18	27	+9	+0.5%	+6
Nursing Education/Clinical	4	4	0	+0.0%	
Nursing/ Midwifery other	4	4	0	+0.0%	
<b>Nursing &amp; Midwifery</b>	<b>412</b>	<b>425</b>	<b>+13</b>	<b>+13</b>	<b>+19</b>
Physiotherapists	9	8	-1	-0.1%	+3
Dietitians	7	7	0	+0.0%	+3
Therapy Professions	16	15	-1	-0.1%	+4
Radiographers	9	9	+0	+0.0%	+2
Medical Laboratory	35	35	+0	+0.0%	+2
Clinical Engineering	4	4	0	+0.0%	
Health Science/ Diagnostics	47	48	+0	+0.0%	+7
Social Workers	9	9	-0	-0.0%	+3
Social Workers	9	9	-0	-0.0%	+2
Psychologists	2	2	0	+0.0%	+1
Psychologists	2	2	0	+0.0%	+0
Pharmacy	8	8	0	+0.0%	+2



Pharmacy	8	8	0	+0.0%	+1
<b>Health &amp; Social Care Professionals</b>	<b>83</b>	<b>82</b>	<b>-1</b>	<b>-1</b>	<b>+13</b>
Senior Management (VIII & GM)	5	5	0	+0.0%	+1
Executive Management	2	2	0	+0.0%	+1
Management (VIII & above)	6	6	0	+0.0%	+1
Middle Management (V-VII)	57	58	+1	+0.0%	+10
Administrative/ Supervisory (V to VII)	57	58	+1	+0.0%	+6
General Administrative (III & IV)	71	72	+1	+0.0%	-6
Clerical (III & IV)	71	72	+1	+0.0%	-9
<b>Management &amp; Administrative</b>	<b>133</b>	<b>135</b>	<b>+2</b>	<b>+2</b>	<b>-2</b>
Portering	26	28	+2	+0.1%	+7
Other Support	3	3	0	+0.0%	
Other Labs & Associated	7	8	+1	+0.1%	+2
Household Services	83	84	+2	+0.0%	+0
Catering	15	15	-0	-0.0%	+1
Support	133	138	+5	+0.0%	+9
Technical Services	2	2	0	+0.0%	
Maintenance	13	13	0	+0.0%	+5
Maintenance/ Technical	15	15	0	+0.0%	+4
<b>General Support</b>	<b>148</b>	<b>153</b>	<b>+5</b>	<b>+5</b>	<b>+13</b>
HCA, Nurse's Aide, etc.	42	41	-1	-0.0%	+10
Health Care Assistants	42	41	-1	-0.0%	+6
<b>Patient &amp; Client Care</b>	<b>42</b>	<b>41</b>	<b>-1</b>	<b>-1</b>	<b>+6</b>

## Mater Misericordiae University

Jan 2021 (Dec 2019 figure: 3,159)	WTE Dec 2020	WTE Jan 2021	WTE change since Dec 20	% change since Dec 20	WTE change since Dec 19
<b>Overall</b>	<b>3,429</b>	<b>3,435</b>	<b>+6</b>	<b>+0.2%</b>	<b>+276</b>
Consultant Surgery	41	39	-2	-0.0%	+6
Consultant Radiology	16	16	0	+0.0%	-0
Consultant Psychiatry	2	2	0	+0.0%	+0
Consultant Pathology	19	18	-1	-0.0%	+1
Consultant Paediatrics	1	1	0	+0.0%	+1
Consultant Obstetrics & Gynaecology	3	3	0	+0.0%	
Consultant Medicine	73	71	-2	-0.0%	+14
Consultant Intensive Care Medicine	2	2	0	+0.0%	
Consultant Emergency Medicine	9	8	-1	-0.1%	+2
Consultant Anaesthesia	25	25	-0	-0.0%	+3
Consultants	190	185	-5	-0.0%	+14
Specialist Registrar	99	97	-1	-0.0%	+15
Senior Registrar	8	7	-1	-0.1%	+2
Registrar	83	86	+3	+0.0%	+15
Registrars	190	190	+0	+0.0%	+24
Senior House Officer	114	105	-9	-0.1%	+12
Interns	79	78	-1	-0.0%	+19
SHO/ Interns	193	183	-10	-0.0%	+25
Other Medical	5	6	+1	+0.2%	+3
Dentists	1	1	0	+0.0%	
Medical/ Dental, other	6	7	+1	+0.1%	+2
<b>Medical &amp; Dental</b>	<b>579</b>	<b>565</b>	<b>-13</b>	<b>-13</b>	<b>+65</b>
Director of Nursing/Midwifery	1	1	0	+0.0%	+1
Director Nursing/Midwifery, Assistant	19	19	+0	+0.0%	+3
Clinical Nurse/ Midwife Manager	202	205	+3	+0.0%	+31
Nurse/ Midwife Manager	221	225	+4	+0.0%	+18
Clinical Nurse/ Midwife Specialist	68	70	+2	+0.0%	+8
Advanced Nurse/ Midwife Practitioner	29	34	+5	+0.2%	+10
Nurse/ Midwife Specialist & AN/MP	98	104	+7	+0.1%	+17
Staff Nurses [General/ Children's]	939	943	+4	+0.0%	+82
Staff Nurse/ Staff Midwife	939	943	+4	+0.0%	+36
Nursing/ Midwifery awaiting registration		2	+2	-1.0%	+2
Pre-registration Nurse Intern (COVID-19)	20		-20	-1.0%	
Pre-registration Nurse/ Midwife Intern		31	+31	-1.0%	+23
Nursing/ Midwifery Student	20	33	+13	+0.6%	+21
Other Nursing/ Midwifery	13	15	+2	+0.2%	+5
Nursing Education/Clinical	36	35	-1	-0.0%	+4
Nursing/ Midwifery other	48	49	+1	+0.0%	+5
<b>Nursing &amp; Midwifery</b>	<b>1,326</b>	<b>1,354</b>	<b>+28</b>	<b>+28</b>	<b>+96</b>
Speech & Language Therapists	17	16	-1	-0.1%	+2
Podiatrists & Chiropodists	2	2	0	+0.0%	
Physiotherapists	54	56	+2	+0.0%	+2
Orthoptists	1	1	0	+0.0%	
Occupational Therapists	23	22	-1	-0.0%	+2
Dietitians	26	25	-1	-0.0%	+1
Therapy Professions	123	122	-1	-0.0%	+9
Radiographers	70	68	-2	-0.0%	+8

Physicists	7	7	0	+0.0%	-1
Phlebotomists	16	15	-1	-0.1%	+3
Perfusionists	5	5	-0	-0.0%	+2
Medical Laboratory	93	94	+1	+0.0%	-0
Clinical Measurement	32	33	+1	+0.0%	+6
Clinical Engineering	7	7	0	+0.0%	+2
Biochemists	10	10	0	+0.0%	-1
Audiology	2	2	0	+0.0%	+0
Health Science/ Diagnostics	241	239	-2	-0.0%	+15
Social Workers	25	24	-0	-0.0%	+4
Social Workers	25	24	-0	-0.0%	-2
Psychologists	8	8	+1	+0.1%	+4
Psychologists	8	8	+1	+0.1%	+2
Pharmacy	52	49	-3	-0.1%	-0
Pharmacy	52	49	-3	-0.1%	-1
Other Health & Social Care	15	15	+0	+0.0%	+1
HSCP Trainees/ Students	6	9	+2	+0.3%	+1
Counsellor Therapists	2	2	0	+0.0%	-1
H&SC, Other	23	26	+2	+0.1%	+4
<b>Health &amp; Social Care Professionals</b>	<b>471</b>	<b>468</b>	<b>-3</b>	<b>-3</b>	<b>+25</b>
Senior Management (VIII & GM)	28	29	+1	+0.0%	+7
Executive Management	8	8	0	+0.0%	
Management (VIII & above)	36	37	+1	+0.0%	+5
Other Administrative	1	1	0	+0.0%	
Middle Management (V-VII)	161	164	+3	+0.0%	+14
Administrative/ Supervisory (V to VII)	162	165	+3	+0.0%	+7
General Administrative (III & IV)	299	292	-7	-0.0%	+41
Clerical (III & IV)	299	292	-7	-0.0%	+32
<b>Management &amp; Administrative</b>	<b>496</b>	<b>493</b>	<b>-3</b>	<b>-3</b>	<b>+43</b>
Portering	72	71	-2	-0.0%	+1
Other Support	38	38	+0	+0.0%	+4
Other Labs & Associated	20	20	+0	+0.0%	+6
Household Services	117	116	-1	-0.0%	-2
Catering	19	19	0	+0.0%	+4
Support	267	264	-2	-0.0%	+13
Technical Services	5	5	0	+0.0%	+1
Maintenance	21	21	0	+0.0%	+3
Maintenance/ Technical	26	26	0	+0.0%	+2
<b>General Support</b>	<b>293</b>	<b>290</b>	<b>-2</b>	<b>-2</b>	<b>+15</b>
Health & Social Care Assistants	11	8	-3	-0.3%	-1
HCA, Nurse's Aide, etc.	247	250	+3	+0.0%	+29
Health Care Assistants	258	258	+0	+0.0%	+33
Other Care Grades	7	6	-1	-0.1%	-1
Care, other	7	6	-1	-0.1%	-1
<b>Patient &amp; Client Care</b>	<b>264</b>	<b>264</b>	<b>-0</b>	<b>-0</b>	<b>+32</b>

## St. Columcille's

Jan 2021 (Dec 2019 figure: 452)	WTE Dec 2020	WTE Jan 2021	WTE change since Dec 20	% change since Dec 20	WTE change since Dec 19
<b>Overall</b>	<b>457</b>	<b>456</b>	<b>-1</b>	<b>-0.2%</b>	<b>+5</b>
Consultant Surgery	2	2	-0	-0.1%	-1
Consultant Radiology	2	2	0	+0.0%	
Consultant Pathology	1	1	0	+0.0%	
Consultant Medicine	9	9	0	+0.0%	-0
Consultant Anaesthesia	2	2	0	+0.0%	-1
Consultants	16	16	-0	-0.0%	-3
Specialist Registrar	2	2	0	+0.0%	-1
Senior Registrar				-1.0%	-1
Registrar	8	8	-0	-0.0%	+1
Registrars	10	10	-0	-0.0%	-0
Senior House Officer	10	10	-0	-0.0%	+1
Interns	6	5	-1	-0.1%	+0
SHO/ Interns	16	15	-1	-0.1%	+1
<b>Medical &amp; Dental</b>	<b>42</b>	<b>41</b>	<b>-1</b>	<b>-1</b>	<b>-2</b>
Director of Nursing/Midwifery	1	1	0	+0.0%	
Director Nursing/Midwifery, Assistant	6	5	-1	-0.2%	+1
Clinical Nurse/ Midwife Manager	27	28	+1	+0.0%	+1
Nurse/ Midwife Manager	34	34	-0	-0.0%	+1
Clinical Nurse/ Midwife Specialist	5	5	0	+0.0%	-2
Advanced Nurse/ Midwife Practitioner	3	3	+0	+0.0%	-0
Nurse/ Midwife Specialist & AN/MP	8	8	+0	+0.0%	-1
Staff Nurses [General/ Children's]	113	111	-2	-0.0%	+1
Staff Nurse/ Staff Midwife	113	111	-2	-0.0%	-8
Nursing Education/Clinical	1	1	0	+0.0%	-1
Nursing/ Midwifery other	1	1	0	+0.0%	-1
<b>Nursing &amp; Midwifery</b>	<b>156</b>	<b>154</b>	<b>-2</b>	<b>-2</b>	<b>-8</b>
Speech & Language Therapists	7	7	-0	-0.0%	+3
Physiotherapists	14	14	+0	+0.0%	-0
Occupational Therapists	6	7	+1	+0.1%	+2
Dietitians	7	7	+0	+0.0%	+2
Therapy Professions	35	36	+1	+0.0%	+4
Radiographers	14	14	-0	-0.0%	-0
Phlebotomists	2	2	+0	+0.0%	+1
Medical Laboratory	4	4	0	+0.0%	-1
Health Science/ Diagnostics	21	20	-0	-0.0%	+2
Social Workers	6	6	+0	+0.0%	+1
Social Workers	6	6	+0	+0.0%	+1
Psychologists	2	1	-0	-0.1%	-0
Psychologists	2	1	-0	-0.1%	-0
Pharmacy	5	5	0	+0.0%	+1
Pharmacy	5	5	0	+0.0%	+0
<b>Health &amp; Social Care Professionals</b>	<b>68</b>	<b>69</b>	<b>+1</b>	<b>+1</b>	<b>+7</b>
Senior Management (VIII & GM)	1	1	0	+0.0%	
Executive Management	1	1	0	+0.0%	+1
Management (VIII & above)	2	2	0	+0.0%	+1
Middle Management (V-VII)	13	13	+0	+0.0%	-1

Administrative/ Supervisory (V to VII)	13	13	+0	+0.0%	-1
<i>General Administrative (III &amp; IV)</i>	58	59	+1	+0.0%	+3
Clerical (III & IV)	58	59	+1	+0.0%	+5
<b>Management &amp; Administrative</b>	<b>73</b>	<b>73</b>	<b>+1</b>	<b>+1</b>	<b>+5</b>
<i>Portering</i>	6	6	+1	+0.1%	+4
<i>Other Support</i>	1	1	0	+0.0%	-0
<i>Other Labs &amp; Associated</i>	3	3	-0	-0.0%	+1
<i>Household Services</i>	45	46	+1	+0.0%	+1
<i>Catering</i>	6	6	-0	-0.0%	-0
Support	60	62	+2	+0.0%	+5
<i>Maintenance</i>	1	1	0	+0.0%	
Maintenance/ Technical	1	1	0	+0.0%	
<b>General Support</b>	<b>61</b>	<b>63</b>	<b>+2</b>	<b>+2</b>	<b>+5</b>
<i>Health &amp; Social Care Assistants</i>	2	2	0	+0.0%	+2
<i>HCA, Nurse's Aide, etc.</i>	52	52	-0	-0.0%	-2
Health Care Assistants	54	54	-0	-0.0%	-5
<i>Other Care Grades</i>	3	3	-0	-0.0%	+2
Care, other	3	3	-0	-0.0%	+3
<b>Patient &amp; Client Care</b>	<b>57</b>	<b>56</b>	<b>-0</b>	<b>-0</b>	<b>-2</b>

## St Luke's General Kilkenny

Jan 2021 (Dec 2019 figure: 1,119)	WTE Dec 2020	WTE Jan 2021	WTE change since Dec 20	% change since Dec 20	WTE change since Dec 19
<b>Overall</b>	<b>1,185</b>	<b>1,181</b>	<b>-4</b>	<b>-0.3%</b>	<b>+62</b>
Consultant Surgery	3	3	0	+0.0%	-1
Consultant Radiology	6	6	+0	+0.0%	+1
Consultant Paediatrics	6	6	0	+0.0%	+0
Consultant Obstetrics & Gynaecology	6	6	0	+0.0%	+2
Consultant Medicine	12	12	-0	-0.0%	+2
Consultant Emergency Medicine	2	2	0	+0.0%	
Consultant Anaesthesia	6	6	+0	+0.0%	+1
Consultants	41	41	+0	+0.0%	+2
Specialist Registrar	8	8	0	+0.0%	+4
Senior Registrar	12	12	+0	+0.0%	+3
Registrar	45	46	+2	+0.0%	+9
Registrars	64	66	+2	+0.0%	+10
Senior House Officer	43	39	-4	-0.1%	-9
Interns	11	11	-0	-0.0%	+1
SHO/ Interns	54	50	-4	-0.1%	-9
Other Medical	7	7	0	+0.0%	-2
Medical/ Dental, other	7	7	0	+0.0%	+0
<b>Medical &amp; Dental</b>	<b>166</b>	<b>164</b>	<b>-2</b>	<b>-2</b>	<b>+3</b>
Director of Nursing/Midwifery	1	2	+1	+1.0%	
Director Nursing/Midwifery, Assistant	8	8	+1	+0.1%	+0
Clinical Nurse/ Midwife Manager	76	74	-2	-0.0%	+7
Nurse/ Midwife Manager	84	84	-0	-0.0%	-1
Clinical Nurse/ Midwife Specialist	17	18	+1	+0.1%	+5
Advanced Nurse/ Midwife Practitioner	8	8	+1	+0.1%	+2
Nurse/ Midwife Specialist & AN/MP	24	26	+2	+0.1%	+6
Staff Nurses [General/ Children's]	286	284	-1	-0.0%	-0
Staff Midwives	32	32	-0	-0.0%	-6
Staff Nurse/ Staff Midwife	318	316	-2	-0.0%	+12
Nursing/ Midwifery awaiting registration	1	1	0	+0.0%	+1
Pre-registration Nurse/ Midwife Intern		1	+1	-1.0%	+0
Nursing/ Midwifery Student	1	2	+1	+0.8%	+2
Nursing Education/Clinical	1	1	-0	-0.0%	-0
Nursing/ Midwifery other	1	1	-0	-0.0%	-0
<b>Nursing &amp; Midwifery</b>	<b>429</b>	<b>430</b>	<b>+1</b>	<b>+1</b>	<b>+20</b>
Speech & Language Therapists	3	4	+0	+0.1%	+4
Podiatrists & Chiropodists	2	2	-0	-0.0%	+1
Physiotherapists	19	20	+1	+0.0%	+3
Occupational Therapists	8	8	-0	-0.0%	+3
Dietitians	11	10	-1	-0.1%	+2
Therapy Professions	43	43	-0	-0.0%	+8
Radiographers	27	27	-0	-0.0%	+4
Medical Laboratory	14	14	0	+0.0%	+3
Clinical Measurement	9	9	+0	+0.0%	-2
Clinical Engineering	1	1	0	+0.0%	+1
Health Science/ Diagnostics	51	51	-0	-0.0%	+2
Pharmacy	18	18	-0	-0.0%	+3

Pharmacy	18	18	-0	-0.0%	-0
<b>Health &amp; Social Care Professionals</b>	<b>113</b>	<b>112</b>	<b>-0</b>	<b>-0</b>	<b>+10</b>
Senior Management (VIII & GM)	5	6	+1	+0.2%	+3
Executive Management	1	1	+0	+0.0%	+1
Management (VIII & above)	6	7	+1	+0.2%	+4
Middle Management (V-VII)	20	20	-0	-0.0%	+6
Administrative/ Supervisory (V to VII)	20	20	-0	-0.0%	+5
General Administrative (III & IV)	133	134	+1	+0.0%	-7
Clerical (III & IV)	133	134	+1	+0.0%	-3
<b>Management &amp; Administrative</b>	<b>159</b>	<b>160</b>	<b>+2</b>	<b>+2</b>	<b>+7</b>
Portering	5	5	-0	-0.0%	-52
Other Support	6	6	-0	-0.0%	+4
Other Labs & Associated	2	2	0	+0.0%	+1
Household Services	147	144	-3	-0.0%	+6
Catering	10	10	-0	-0.0%	+2
Support	170	167	-3	-0.0%	-34
Maintenance	15	15	0	+0.0%	+3
Maintenance/ Technical	15	15	0	+0.0%	+2
<b>General Support</b>	<b>186</b>	<b>183</b>	<b>-3</b>	<b>-3</b>	<b>-32</b>
Health & Social Care Assistants	1	1	-0	-0.3%	+1
HCA, Nurse's Aide, etc.	129	129	-0	-0.0%	+52
Health Care Assistants	131	130	-1	-0.0%	+55
Other Care Grades	2	2	0	+0.0%	
Care, other	2	2	0	+0.0%	
<b>Patient &amp; Client Care</b>	<b>133</b>	<b>132</b>	<b>-1</b>	<b>-1</b>	<b>+55</b>

## St. Michael's

Jan 2021 (Dec 2019 figure: 397)	WTE Dec 2020	WTE Jan 2021	WTE change since Dec 20	% change since Dec 20	WTE change since Dec 19
<b>Overall</b>	<b>404</b>	<b>415</b>	<b>+11</b>	<b>+2.7%</b>	<b>+18</b>
Consultant Surgery	2	2	0	+0.0%	
Consultant Radiology	1	1	0	+0.0%	
Consultant Medicine	6	6	0	+0.0%	-1
Consultant Anaesthesia	1	1	0	+0.0%	
Consultants	10	10	0	+0.0%	-0
Specialist Registrar	3	3	0	+0.0%	
Registrar	10	10	0	+0.0%	
Registrars	13	13	0	+0.0%	
Senior House Officer	10	10	0	+0.0%	-1
Interns	5	5	0	+0.0%	+2
SHO/ Interns	15	15	0	+0.0%	+1
Other Medical	0	0	0	+0.0%	
Medical/ Dental, other	0	0	0	+0.0%	
<b>Medical &amp; Dental</b>	<b>39</b>	<b>39</b>			<b>+1</b>
Director of Nursing/Midwifery	1	1	0	+0.0%	
Director Nursing/Midwifery, Assistant	4	4	0	+0.0%	-1
Clinical Nurse/ Midwife Manager	30	30	-0	-0.0%	-2
Nurse/ Midwife Manager	35	35	-0	-0.0%	+1
Clinical Nurse/ Midwife Specialist	21	22	+1	+0.0%	+2
Advanced Nurse/ Midwife Practitioner	5	5	0	+0.0%	
Nurse/ Midwife Specialist & AN/MP	26	27	+1	+0.0%	-1
Staff Nurses [General/ Children's]	105	104	-1	-0.0%	+1
Staff Nurse/ Staff Midwife	105	104	-1	-0.0%	+2
Pre-registration Nurse/ Midwife Intern		10	+10	-1.0%	+10
Nursing/ Midwifery Student		10	+10	-1.0%	+10
Nursing Education/Clinical	4	4	0	+0.0%	-1
Nursing/ Midwifery other	4	4	0	+0.0%	-1
<b>Nursing &amp; Midwifery</b>	<b>170</b>	<b>179</b>	<b>+9</b>	<b>+9</b>	<b>+10</b>
Podiatrists & Chiropodists	0	0	0	+0.0%	
Physiotherapists	10	10	0	+0.0%	-0
Orthoptists	0	0	0	+0.0%	
Occupational Therapists	4	4	0	+0.0%	
Dietitians	3	3	0	+0.0%	-1
Therapy Professions	17	17	+0	+0.0%	-5
Radiographers	8	8	0	+0.0%	+2
Phlebotomists	3	3	0	+0.0%	
Medical Laboratory	5	5	0	+0.0%	+0
Clinical Measurement	5	5	0	+0.0%	+1
Health Science/ Diagnostics	20	20	+0	+0.0%	+3
Social Workers	4	4	0	+0.0%	+2
Social Workers	4	4	0	+0.0%	+2
Pharmacy	7	7	+0	+0.0%	+2
Pharmacy	7	7	+0	+0.0%	-2
<b>Health &amp; Social Care Professionals</b>	<b>48</b>	<b>48</b>			<b>-2</b>
Senior Management (VIII & GM)	2	3	+1	+0.5%	+2
Executive Management	1	1	0	+0.0%	



Management (VIII & above)	3	4	+1	+0.3%	+3
<i>Middle Management (V-VII)</i>	24	23	-1	-0.0%	+5
Administrative/ Supervisory (V to VII)	24	23	-1	-0.0%	+4
<i>General Administrative (III &amp; IV)</i>	42	43	+1	+0.0%	-3
Clerical (III & IV)	42	43	+1	+0.0%	-0
<b>Management &amp; Administrative</b>	<b>69</b>	<b>70</b>	<b>+2</b>	<b>+2</b>	<b>+7</b>
<i>Portering</i>	15	15	0	+0.0%	
<i>Other Support</i>	5	5	0	+0.0%	
<i>Other Labs &amp; Associated</i>	2	2	0	+0.0%	-1
<i>Household Services</i>	17	17	0	+0.0%	-0
<i>Catering</i>	8	8	0	+0.0%	+1
Support	48	48	0	+0.0%	-0
<i>Maintenance</i>	2	2	0	+0.0%	
Maintenance/ Technical	2	2	0	+0.0%	
<b>General Support</b>	<b>50</b>	<b>50</b>			<b>-0</b>
<i>Health &amp; Social Care Assistants</i>	0	0	0	+0.0%	
<i>HCA, Nurse's Aide, etc.</i>	27	27	0	+0.0%	
Health Care Assistants	27	27	0	+0.0%	+2
<i>Other Care Grades</i>	2	2	0	+0.0%	
Care, other	2	2	0	+0.0%	
<b>Patient &amp; Client Care</b>	<b>29</b>	<b>29</b>			<b>+2</b>

## St. Vincent's University

Jan 2021 (Dec 2019 figure: 2,838)	WTE Dec 2020	WTE Jan 2021	WTE change since Dec 20	% change since Dec 20	WTE change since Dec 19
<b>Overall</b>	<b>3,087</b>	<b>3,113</b>	<b>+26</b>	<b>+0.8%</b>	<b>+275</b>
Consultant Surgery	30	30	-1	-0.0%	-1
Consultant Radiology	16	15	-2	-0.1%	-1
Consultant Psychiatry	2	2	0	+0.0%	-1
Consultant Pathology	16	16	0	+0.0%	-0
Consultant Medicine	64	57	-8	-0.1%	+9
Consultant Emergency Medicine	9	8	-1	-0.1%	+2
Consultant Anaesthesia	17	17	-1	-0.0%	-5
Consultants	154	143	-11	-0.1%	-2
Specialist Registrar	77	73	-5	-0.1%	-2
Senior Registrar	5	7	+2	+0.4%	+3
Registrar	85	82	-3	-0.0%	+5
Registrars	167	162	-6	-0.0%	-3
Senior House Officer	104	115	+11	+0.1%	+29
Interns	75	125	+50	+0.7%	+77
SHO/ Interns	179	240	+61	+0.3%	+114
Other Medical	1	1	0	+0.0%	-0
Medical/ Dental, other	1	1	0	+0.0%	-0
<b>Medical &amp; Dental</b>	<b>501</b>	<b>545</b>	<b>+44</b>	<b>+44</b>	<b>+108</b>
Director of Nursing/Midwifery	2	2	0	+0.0%	+1
Director Nursing/Midwifery, Assistant	16	17	+1	+0.1%	+6
Clinical Nurse/ Midwife Manager	215	215	+0	+0.0%	+57
Nurse/ Midwife Manager	233	234	+1	+0.0%	+51
Clinical Nurse/ Midwife Specialist	70	70	+0	+0.0%	-1
Advanced Nurse/ Midwife Practitioner	22	22	0	+0.0%	+9
Nurse/ Midwife Specialist & AN/MP	92	92	+0	+0.0%	+5
Staff Nurses [General/ Children's]	714	713	-2	-0.0%	+41
Staff Nurse [Psychiatric]	3	3	0	+0.0%	-1
Nursing Bank	2	4	+2	+0.9%	-1
Staff Nurse/ Staff Midwife	720	720	+0	+0.0%	-4
Nursing/ Midwifery awaiting registration	33	37	+4	+0.1%	+37
Pre-registration Nurse Intern (COVID-19)	24	24	0	+0.0%	+24
Pre-registration Nurse/ Midwife Intern	9	11	+3	+0.3%	-3
Nursing/ Midwifery Student	66	72	+6	+0.1%	+55
Nursing Education/Clinical	9	9	+0	+0.0%	-5
Nursing/ Midwifery other	9	9	+0	+0.0%	-5
<b>Nursing &amp; Midwifery</b>	<b>1,119</b>	<b>1,127</b>	<b>+8</b>	<b>+8</b>	<b>+101</b>
Speech & Language Therapists	11	11	0	+0.0%	+1
Podiatrists & Chiropodists	4	4	0	+0.0%	+2
Physiotherapists	63	62	-1	-0.0%	+5
Occupational Therapists	17	15	-2	-0.1%	-2
Dietitians	21	22	+1	+0.0%	+1
Therapy Professions	115	113	-2	-0.0%	+9
Radiographers	64	63	-1	-0.0%	-2
Physicists	8	9	+1	+0.1%	+1
Phlebotomists	13	13	0	+0.0%	-1
Medical Laboratory	81	81	-1	-0.0%	-3
Clinical Measurement	30	30	0	+0.0%	+4

<i>Clinical Engineering</i>	7	7	0	+0.0%	
<i>Biochemists</i>	19	19	0	+0.0%	+1
<i>Audiology</i>	0	0	0	+0.0%	
Health Science/ Diagnostics	223	222	-1	-0.0%	+10
<i>Social Workers</i>	21	20	-1	-0.0%	+1
Social Workers	21	20	-1	-0.0%	+1
<i>Psychologists</i>	10	10	0	+0.0%	+3
Psychologists	10	10	0	+0.0%	-1
<i>Pharmacy</i>	59	62	+3	+0.1%	+5
Pharmacy	59	62	+3	+0.1%	+4
<i>HSCP Trainees/ Students</i>		1	+1	-1.0%	
<i>Counsellor Therapists</i>	0	0	0	+0.0%	
H&SC, Other	0	1	+1	+2.9%	+1
<b>Health &amp; Social Care Professionals</b>	<b>428</b>	<b>428</b>	<b>+0</b>	<b>+0</b>	<b>+24</b>
<i>Senior Management (VIII &amp; GM)</i>	18	18	0	+0.0%	-1
<i>Executive Management</i>	3	3	0	+0.0%	+2
Management (VIII & above)	21	21	0	+0.0%	+2
<i>Other Administrative</i>	3	3	0	+0.0%	-0
<i>Middle Management (V-VII)</i>	181	181	-0	-0.0%	+33
Administrative/ Supervisory (V to VII)	184	184	-0	-0.0%	+36
<i>General Administrative (III &amp; IV)</i>	269	274	+5	+0.0%	-5
Clerical (III & IV)	269	274	+5	+0.0%	-14
<b>Management &amp; Administrative</b>	<b>474</b>	<b>479</b>	<b>+5</b>	<b>+5</b>	<b>+24</b>
<i>Portering</i>	103	88	-15	-0.1%	-4
<i>Other Support</i>	69	67	-2	-0.0%	+9
<i>Other Labs &amp; Associated</i>	33	35	+2	+0.1%	+4
<i>Household Services</i>	93	94	+1	+0.0%	+7
<i>Catering</i>	19	19	0	+0.0%	+0
Support	317	303	-14	-0.0%	+11
<i>Technical Services</i>	3	3	0	+0.0%	
<i>Maintenance</i>	32	32	0	+0.0%	
Maintenance/ Technical	35	35	0	+0.0%	
<b>General Support</b>	<b>352</b>	<b>338</b>	<b>-14</b>	<b>-14</b>	<b>+11</b>
<i>Health &amp; Social Care Assistants</i>	13	11	-3	-0.2%	+0
<i>HCA, Nurse's Aide, etc.</i>	189	176	-13	-0.1%	+21
Health Care Assistants	202	187	-15	-0.1%	+6
<i>Other Care Grades</i>	10	7	-3	-0.3%	-1
Care, other	10	7	-3	-0.3%	-1
<b>Patient &amp; Client Care</b>	<b>212</b>	<b>194</b>	<b>-18</b>	<b>-18</b>	<b>+5</b>

## Wexford General

Jan 2021 (Dec 2019 figure: 1,024)	WTE Dec 2020	WTE Jan 2021	WTE change since Dec 20	% change since Dec 20	WTE change since Dec 19
<b>Overall</b>	<b>1,055</b>	<b>1,065</b>	<b>+10</b>	<b>+0.9%</b>	<b>+41</b>
Consultant Surgery	5	5	0	+0.0%	
Consultant Radiology	5	5	0	+0.0%	+1
Consultant Pathology	1	1	0	+0.0%	+1
Consultant Paediatrics	5	5	+0	+0.0%	+1
Consultant Obstetrics & Gynaecology	5	5	0	+0.0%	-1
Consultant Medicine	9	9	0	+0.0%	+0
Consultant Emergency Medicine	2	2	0	+0.0%	
Consultant Anaesthesia	5	5	0	+0.0%	+1
Consultants	37	37	+0	+0.0%	+4
Specialist Registrar	9	9	0	+0.0%	+2
Senior Registrar	4	4	0	+0.0%	+3
Registrar	37	39	+2	+0.0%	-3
Registrars	50	52	+2	+0.0%	-1
Senior House Officer	47	49	+2	+0.0%	+3
Interns	13	13	-1	-0.0%	+3
SHO/ Interns	60	61	+1	+0.0%	+0
Other Medical	6	6	0	+0.0%	+2
Medical/ Dental, other	6	6	0	+0.0%	+1
<b>Medical &amp; Dental</b>	<b>154</b>	<b>156</b>	<b>+3</b>	<b>+3</b>	<b>+4</b>
Director of Nursing/Midwifery	2	2	0	+0.0%	-0
Director Nursing/Midwifery, Assistant	6	6	+0	+0.0%	+0
Clinical Nurse/ Midwife Manager	75	75	-0	-0.0%	-0
Nurse/ Midwife Manager	83	83	+0	+0.0%	-2
Clinical Nurse/ Midwife Specialist	19	20	+1	+0.1%	+4
Advanced Nurse/ Midwife Practitioner	6	6	-0	-0.0%	+2
Nurse/ Midwife Specialist & AN/MP	24	26	+1	+0.0%	+6
Staff Nurses [General/ Children's]	256	259	+3	+0.0%	+12
Staff Midwives	44	43	-2	-0.0%	-4
Staff Nurse/ Staff Midwife	300	301	+1	+0.0%	+12
Nursing/ Midwifery awaiting registration				-1.0%	
Pre-registration Nurse Intern (COVID-19)	1		-1	-1.0%	
Pre-registration Nurse/ Midwife Intern	2	3	+2	+0.8%	+3
Nursing/ Midwifery Student	3	3	+1	+0.2%	+2
<b>Nursing &amp; Midwifery</b>	<b>410</b>	<b>413</b>	<b>+3</b>	<b>+3</b>	<b>+18</b>
Speech & Language Therapists	1	1	0	+0.0%	+1
Podiatrists & Chiropodists	1	1	+0	+0.1%	
Physiotherapists	17	16	-1	-0.0%	+1
Occupational Therapists	4	4	0	+0.0%	+1
Dietitians	6	6	0	+0.0%	+2
Therapy Professions	29	28	-1	-0.0%	+3
Radiographers	18	18	-0	-0.0%	-2
Phlebotomists	2	2	0	+0.0%	
Medical Laboratory	11	11	+0	+0.0%	+2
Clinical Measurement	5	5	+0	+0.0%	+1
Clinical Engineering	1	1	0	+0.0%	
Health Science/ Diagnostics	37	37	+0	+0.0%	-0
Social Workers	1	1	0	+0.0%	+1

Social Workers	1	1	0	+0.0%	
<i>Pharmacy</i>	13	13	+0	+0.0%	+4
Pharmacy	13	13	+0	+0.0%	+2
<b>Health &amp; Social Care Professionals</b>	<b>79</b>	<b>79</b>	<b>-0</b>	<b>-0</b>	<b>+5</b>
<i>Senior Management (VIII &amp; GM)</i>	3	3	0	+0.0%	+0
<i>Executive Management</i>	1	1	0	+0.0%	+1
Management (VIII & above)	4	4	0	+0.0%	+2
<i>Middle Management (V-VII)</i>	22	24	+2	+0.1%	+8
Administrative/ Supervisory (V to VII)	22	24	+2	+0.1%	+9
<i>General Administrative (III &amp; IV)</i>	116	116	+0	+0.0%	-1
Clerical (III & IV)	116	116	+0	+0.0%	-0
<b>Management &amp; Administrative</b>	<b>142</b>	<b>143</b>	<b>+2</b>	<b>+2</b>	<b>+11</b>
<i>Portering</i>	13	13	0	+0.0%	-26
<i>Other Support</i>	32	31	-0	-0.0%	-6
<i>Other Labs &amp; Associated</i>	3	3	+0	+0.0%	+2
<i>Household Services</i>	117	120	+3	+0.0%	-3
<i>Catering</i>	9	9	+0	+0.0%	+3
Support	174	176	+2	+0.0%	-30
<i>Maintenance</i>	5	6	+0	+0.0%	+1
Maintenance/ Technical	5	6	+0	+0.0%	-0
<b>General Support</b>	<b>179</b>	<b>182</b>	<b>+2</b>	<b>+2</b>	<b>-30</b>
<i>Health &amp; Social Care Assistants</i>	1	1	0	+0.0%	+1
<i>HCA, Nurse's Aide, etc.</i>	89	89	+0	+0.0%	+38
Health Care Assistants	90	90	+0	+0.0%	+34
<i>Other Care Grades</i>	2	2	0	+0.0%	-0
Care, other	2	2	0	+0.0%	-1
<b>Patient &amp; Client Care</b>	<b>92</b>	<b>92</b>	<b>+0</b>	<b>+0</b>	<b>+33</b>

## Hospital Group HQ

Jan 2021 (Dec 2019 figure: 30)	WTE Dec 2020	WTE Jan 2021	WTE change since Dec 20	% change since Dec 20	WTE change since Dec 19
<b>Overall</b>	<b>34</b>	<b>34</b>	<b>+0</b>	<b>+1.3%</b>	<b>+4</b>
<i>Director of Nursing/Midwifery</i>	1	1	0	+0.0%	
<i>Director Nursing/Midwifery, Assistant</i>	2	2	0	+0.0%	
Nurse/ Midwife Manager	3	3	0	+0.0%	
<i>Nursing Bank</i>	1	1	0	+0.0%	+1
Staff Nurse/ Staff Midwife	1	1	0	+0.0%	+1
<b>Nursing &amp; Midwifery</b>	<b>4</b>	<b>4</b>			<b>+1</b>
<i>Clinical Engineering</i>	1	1	0	+0.0%	
Health Science/ Diagnostics	1	1	0	+0.0%	
<b>Health &amp; Social Care Professionals</b>	<b>1</b>	<b>1</b>			
<i>Senior Management (VIII &amp; GM)</i>	7	8	+1	+0.1%	+5
<i>Executive Management</i>	3	3	-0	-0.1%	+1
Management (VIII & above)	10	10	+0	+0.0%	+5
<i>Middle Management (V-VII)</i>	17	17	+0	+0.0%	-3
Administrative/ Supervisory (V to VII)	17	17	+0	+0.0%	+0
<i>General Administrative (III &amp; IV)</i>	2	2	0	+0.0%	-2
Clerical (III & IV)	2	2	0	+0.0%	-0
<b>Management &amp; Administrative</b>	<b>29</b>	<b>29</b>	<b>+0</b>	<b>+0</b>	<b>+4</b>
<i>Technical Services</i>				-1.0%	-1
Maintenance/ Technical				-1.0%	-1
<b>General Support</b>					<b>-1</b>

## Royal Victoria Eye & Ear

Jan 2021 (Dec 2019 figure: 291)	WTE Dec 2020	WTE Jan 2021	WTE change since Dec 20	% change since Dec 20	WTE change since Dec 19
<b>Overall</b>	<b>313</b>	<b>317</b>	<b>+3</b>	<b>+1.1%</b>	<b>+26</b>
Consultant Surgery	21	20	-1	-0.1%	+1
Consultant Anaesthesia	5	5	0	+0.0%	
Consultants	26	25	-1	-0.0%	+2
Specialist Registrar	13	11	-2	-0.2%	+2
Registrar	9	13	+4	+0.5%	+4
Registrars	22	24	+2	+0.1%	+4
Senior House Officer	15	15	0	+0.0%	-1
SHO/ Interns	15	15	0	+0.0%	-1
Other Medical	5	4	-1	-0.2%	-1
Medical/ Dental, other	5	4	-1	-0.2%	-0
<b>Medical &amp; Dental</b>	<b>67</b>	<b>68</b>	<b>+0</b>	<b>+0</b>	<b>+5</b>
Director of Nursing/Midwifery	1	1	0	+0.0%	
Director Nursing/Midwifery, Assistant	2	2	0	+0.0%	
Clinical Nurse/ Midwife Manager	22	22	0	+0.0%	-1
Nurse/ Midwife Manager	25	25	0	+0.0%	+1
Clinical Nurse/ Midwife Specialist	8	9	+1	+0.1%	+5
Advanced Nurse/ Midwife Practitioner	5	5	0	+0.0%	+4
Nurse/ Midwife Specialist & AN/MP	13	13	+1	+0.1%	+4
Staff Nurses [General/ Children's]	82	82	+0	+0.0%	+0
Staff Nurse/ Staff Midwife	82	82	+0	+0.0%	+1
Nursing Education/Clinical	1	1	0	+0.0%	-1
Nursing/ Midwifery other	1	1	0	+0.0%	-1
<b>Nursing &amp; Midwifery</b>	<b>120</b>	<b>121</b>	<b>+1</b>	<b>+1</b>	<b>+6</b>
Speech & Language Therapists	1	1	0	+0.0%	
Physiotherapists	0	0	0	+0.0%	
Orthoptists	1	1	0	+0.0%	-0
Dietitians	1	1	0	+0.0%	+0
Therapy Professions	3	3	0	+0.0%	-0
Radiographers	1	1	0	+0.0%	+1
Medical Laboratory				-1.0%	-3
Audiology	1	1	-0	-0.1%	-0
Health Science/ Diagnostics	2	2	-0	-0.1%	+0
Social Workers	1	1	0	+0.0%	
Social Workers	1	1	0	+0.0%	-1
Pharmacy	4	4	0	+0.0%	+1
Pharmacy	4	4	0	+0.0%	+1
Other Health & Social Care	4	4	0	+0.0%	+1
H&SC, Other	4	4	0	+0.0%	
<b>Health &amp; Social Care Professionals</b>	<b>14</b>	<b>13</b>	<b>-0</b>	<b>-0</b>	<b>-0</b>
Senior Management (VIII & GM)	4	4	0	+0.0%	+2
Management (VIII & above)	4	4	0	+0.0%	+1
Middle Management (V-VII)	28	28	0	+0.0%	+4
Administrative/ Supervisory (V to VII)	28	28	0	+0.0%	+4
General Administrative (III & IV)	38	39	+1	+0.0%	+2
Clerical (III & IV)	38	39	+1	+0.0%	+3

<b>Management &amp; Administrative</b>	<b>70</b>	<b>71</b>	<b>+1</b>	<b>+1</b>	<b>+8</b>
<i>Portering</i>	10	11	+1	+0.1%	+1
<i>Other Support</i>	3	3	+0	+0.0%	+1
<i>Other Labs &amp; Associated</i>	1	1	0	+0.0%	+1
<i>Household Services</i>	10	9	-1	-0.1%	-1
<i>Catering</i>	6	6	+0	+0.1%	+0
Support	29	30	+0	+0.0%	+2
<b>General Support</b>	<b>29</b>	<b>30</b>	<b>+0</b>	<b>+0</b>	<b>+2</b>
<i>HCA, Nurse's Aide, etc.</i>	13	14	+1	+0.1%	+5
Health Care Assistants	13	14	+1	+0.1%	+5
<b>Patient &amp; Client Care</b>	<b>13</b>	<b>14</b>	<b>+1</b>	<b>+1</b>	<b>+5</b>

## IEHG Bank

Jan 2021 ( figure: )	WTE Dec 2020	WTE Jan 2021	WTE change since Dec 20	% change since Dec 20	WTE change since Dec 19
<b>Overall</b>	<b>8</b>	<b>10</b>	<b>+2</b>	<b>+19.8%</b>	<b>+10</b>
<i>Staff Nurses [General/ Children's]</i>	8	9	+2	+0.2%	+9
Staff Nurse/ Staff Midwife	8	9	+2	+0.2%	+9
<b>Nursing &amp; Midwifery</b>	<b>8</b>	<b>9</b>	<b>+2</b>	<b>+2</b>	<b>+9</b>
<i>HCA, Nurse's Aide, etc.</i>	0	1	+0	+0.2%	+1
Health Care Assistants	0	1	+0	+0.2%	+1
<b>Patient &amp; Client Care</b>	<b>0</b>	<b>1</b>	<b>+0</b>	<b>+0</b>	<b>+1</b>



# Ireland East Hospital Group Employment by Grade Group & Staff Category: January 2021

Jan 2021 (Dec 2019 figure: 12,045)	WTE Dec 2020	WTE Jan 2021	WTE change since Dec 20	% change since Dec 20	WTE change since Dec 19	WTE change since Jan 20
<b>Overall</b>	<b>12,923</b>	<b>12,999</b>	<b>+75</b>	<b>+0.6%</b>	<b>+954</b>	<b>+886</b>
Consultant Anaesthesia	88	88	-1	-0.7%	+3	+5
Consultant Emergency Medicine	24	22	-2	-8.3%	+3	+3
Consultant Intensive Care Medicine	2	2				
Consultant Medicine	199	190	-9	-4.7%	+16	+17
Consultant Obstetrics & Gynaecology	34	34	-0	-0.0%	-1	-1
Consultant Paediatrics	24	25	+1	+4.5%	+3	+2
Consultant Pathology	41	40	-0	-1.2%	+2	+1
Consultant Psychiatry	4	4				
Consultant Radiology	55	53	-2	-4.3%	+1	+1
Consultant Surgery	115	111	-4	-3.2%	+3	+3
<b>Consultants</b>	<b>587</b>	<b>569</b>	<b>-17</b>	<b>-3.0%</b>	<b>+31</b>	<b>+31</b>
Registrar	369	378	+8	+2.2%	+36	+47
Senior Registrar	35	36	+1	+3.6%	+8	+8
Specialist Registrar	254	249	-5	-1.8%	+0	-2
<b>Registrars</b>	<b>658</b>	<b>663</b>	<b>+5</b>	<b>+0.7%</b>	<b>+44</b>	<b>+53</b>
Interns	201	249	+48	+23.7%	+101	+102
Senior House Officer	468	462	-6	-1.3%	+39	+44
<b>SHO/ Interns</b>	<b>669</b>	<b>711</b>	<b>+41</b>	<b>+6.2%</b>	<b>+141</b>	<b>+146</b>
Dentists	1	1				
Other Medical	27	27	+0	+0.3%	+2	+2
<b>Medical/ Dental, other</b>	<b>28</b>	<b>28</b>	<b>+0</b>	<b>+0.3%</b>	<b>+2</b>	<b>+2</b>
<b>Medical &amp; Dental</b>	<b>1,941</b>	<b>1,970</b>	<b>+29</b>	<b>+1.5%</b>	<b>+218</b>	<b>+232</b>
Clinical Nurse/ Midwife Manager	913	911	-2	-0.2%	+85	+88
Director Nursing/Midwifery, Assistant	91	93	+2	+1.7%	+4	+3
Director of Nursing/Midwifery	15	16	+1	+6.7%	+1	+1
<b>Nurse/ Midwife Manager</b>	<b>1,019</b>	<b>1,019</b>	<b>+1</b>	<b>+0.1%</b>	<b>+89</b>	<b>+92</b>
Advanced Nurse/ Midwife Practitioner	89	96	+7	+7.3%	+23	+22
Clinical Nurse/ Midwife Specialist	248	255	+7	+2.7%	+21	+19
<b>Nurse/ Midwife Specialist &amp; AN/MP</b>	<b>337</b>	<b>351</b>	<b>+13</b>	<b>+3.9%</b>	<b>+44</b>	<b>+41</b>
Nursing Bank	3	5	+2	+62.3%	+3	+3
Staff Midwives	282	282	+0	+0.1%	-6	-7
Staff Nurse [Psychiatric]	3	3			-1	-1
Staff Nurses [General/ Children's]	3,048	3,050	+2	+0.1%	+107	+87
<b>Staff Nurse/ Staff Midwife</b>	<b>3,336</b>	<b>3,340</b>	<b>+4</b>	<b>+0.1%</b>	<b>+103</b>	<b>+82</b>
Pre-registration Nurse/ Midwife Intern	10	65	+54	+526.6%	+39	-40
Pre-registration Nurse Intern (COVID-19)	47	24	-23	-48.7%	+24	+24
Post-registration Nurse/ Midwife Student	17	18	+1	+2.9%	-4	-4
Nursing/ Midwifery awaiting registration	34	41	+7	+20.0%	+30	+36
<b>Nursing/ Midwifery Student</b>	<b>109</b>	<b>147</b>	<b>+39</b>	<b>+35.6%</b>	<b>+90</b>	<b>+17</b>
Nursing Education/Clinical	59	58	-1	-1.6%	-5	-3
Other Nursing/ Midwifery	14	16	+2	+14.7%	+3	+2

Jan 2021 (Dec 2019 figure: 12,045)	WTE Dec 2020	WTE Jan 2021	WTE change since Dec 20	% change since Dec 20	WTE change since Dec 19	WTE change since Jan 20
<b>Overall</b>	<b>12,923</b>	<b>12,999</b>	<b>+75</b>	<b>+0.6%</b>	<b>+954</b>	<b>+886</b>
<b>Nursing/ Midwifery other</b>	<b>73</b>	<b>74</b>	<b>+1</b>	<b>+1.5%</b>	<b>-2</b>	<b>-0</b>
<b>Nursing &amp; Midwifery</b>	<b>4,873</b>	<b>4,931</b>	<b>+58</b>	<b>+1.2%</b>	<b>+324</b>	<b>+232</b>
Dietitians	93	92	-1	-0.9%	+14	+15
Occupational Therapists	82	80	-1	-1.5%	+12	+15
Orthoptists	3	3	+0	+3.5%	+0	+1
Physiotherapists	243	243	-0	-0.1%	+14	+14
Podiatrists & Chiropodists	11	11	+0	+2.6%	+1	+1
Speech & Language Therapists	46	45	-1	-2.1%	+11	+11
<b>Therapy Professions</b>	<b>478</b>	<b>475</b>	<b>-3</b>	<b>-0.6%</b>	<b>+53</b>	<b>+57</b>
Audiology	4	3	-0	-5.3%	-0	-0
Biochemists	29	29			+2	+2
Clinical Engineering	22	22			+1	+1
Clinical Measurement	90	91	+1	+1.6%	+12	+11
Medical Laboratory	324	327	+3	+1.0%	+22	+21
Perfusionists	5	5	-0	-0.4%	+1	+1
Phlebotomists	41	40	-1	-3.1%	+3	+3
Physicists	15	16	+1	+6.8%	+0	+0
Radiographers	262	260	-3	-1.0%	+17	+14
<b>Health Science/ Diagnostics</b>	<b>791</b>	<b>793</b>	<b>+1</b>	<b>+0.2%</b>	<b>+59</b>	<b>+55</b>
<b>Social Workers</b>	<b>74</b>	<b>73</b>	<b>-1</b>	<b>-1.5%</b>	<b>+3</b>	<b>+5</b>
<b>Psychologists</b>	<b>22</b>	<b>22</b>	<b>+0</b>	<b>+1.5%</b>	<b>+0</b>	<b>+1</b>
<b>Pharmacy</b>	<b>192</b>	<b>193</b>	<b>+1</b>	<b>+0.5%</b>	<b>+5</b>	<b>+8</b>
Counsellor Therapists	2	2				
HSCP Trainees/ Students	6	11	+5	+74.9%	+3	+3
Other Health & Social Care	19	19	+0	+1.0%	+3	+3
<b>H&amp;SC, Other</b>	<b>27</b>	<b>32</b>	<b>+5</b>	<b>+18.2%</b>	<b>+6</b>	<b>+6</b>
<b>Health &amp; Social Care Professionals</b>	<b>1,584</b>	<b>1,588</b>	<b>+4</b>	<b>+0.2%</b>	<b>+126</b>	<b>+131</b>
Executive Management	21	21	-0	-1.2%	+6	+6
Senior Management (VIII & GM)	80	84	+4	+5.2%	+16	+13
<b>Management (VIII &amp; above)</b>	<b>101</b>	<b>105</b>	<b>+4</b>	<b>+3.8%</b>	<b>+21</b>	<b>+19</b>
<b>Administrative/ Supervisory (V to VII)</b>	<b>599</b>	<b>606</b>	<b>+8</b>	<b>+1.3%</b>	<b>+90</b>	<b>+88</b>
<b>Clerical (III &amp; IV)</b>	<b>1,224</b>	<b>1,227</b>	<b>+3</b>	<b>+0.3%</b>	<b>+13</b>	<b>+19</b>
<b>Management &amp; Administrative</b>	<b>1,923</b>	<b>1,938</b>	<b>+15</b>	<b>+0.8%</b>	<b>+125</b>	<b>+126</b>
Catering	110	111	+1	+0.7%	+8	+8
Household Services	678	680	+2	+0.2%	+19	+22
Other Labs & Associated	82	85	+3	+3.2%	+13	+15
Other Support	173	170	-3	-1.6%	+12	+13
Portering	269	257	-13	-4.7%	-72	-73
<b>Support</b>	<b>1,313</b>	<b>1,302</b>	<b>-10</b>	<b>-0.8%</b>	<b>-21</b>	<b>-14</b>
<b>Maintenance/ Technical</b>	<b>119</b>	<b>119</b>	<b>+0</b>	<b>+0.3%</b>	<b>+6</b>	<b>+4</b>
<b>General Support</b>	<b>1,431</b>	<b>1,421</b>	<b>-10</b>	<b>-0.7%</b>	<b>-14</b>	<b>-10</b>
HCA, Nurse's Aide, etc.	1,104	1,094	-10	-0.9%	+172	+172

Jan 2021 (Dec 2019 figure: 12,045)	WTE Dec 2020	WTE Jan 2021	WTE change since Dec 20	% change since Dec 20	WTE change since Dec 19	WTE change since Jan 20
<b>Overall</b>	<b>12,923</b>	<b>12,999</b>	<b>+75</b>	<b>+0.6%</b>	<b>+954</b>	<b>+886</b>
Health & Social Care Assistants	38	32	-6	-15.7%	+5	+5
<b>Health Care Assistants</b>	<b>1,142</b>	<b>1,126</b>	<b>-16</b>	<b>-1.4%</b>	<b>+177</b>	<b>+176</b>
<b>Care, other</b>	<b>29</b>	<b>25</b>	<b>-4</b>	<b>-12.5%</b>	<b>-1</b>	<b>-0</b>
<b>Patient &amp; Client Care</b>	<b>1,170</b>	<b>1,151</b>	<b>-20</b>	<b>-1.7%</b>	<b>+176</b>	<b>+176</b>

## Employment by WTE, Headcount, Gender, Full-Time /Part-Time etc.: Jan 2021

Ireland East Hospital Group	WTE	Headcount	WTE: no.	% Male	% female	Male WTE: no.	Female WTE: no.	% Total Perm	% Male Perm	% Female Perm	% Total Full Time	% Total Part Time	% Male FT	% Female FT
<b>Overall</b>	<b>12,999</b>	<b>14,471</b>	<b>1.11</b>	<b>24.2%</b>	<b>75.8%</b>	<b>1.05</b>	<b>1.14</b>	<b>80.7%</b>	<b>67.7%</b>	<b>84.9%</b>	<b>77.9%</b>	<b>22.1%</b>	<b>91.9%</b>	<b>73.4%</b>
Consultant Anaesthesia	88	97	1.11	67.0%	33.0%	1.06	1.21	85.6%	85.6%	84.4%	95.9%	4.1%	96.9%	93.8%
Consultant Emergency Medicine	22	23	1.05	95.7%	4.3%	1.02	2.00	60.9%	60.9%	0.0%	95.7%	4.3%	100.0%	0.0%
Consultant Intensive Care Medicine	2	2	1.00		100.0%		1.00	50.0%	50.0%	50.0%	100.0%	0.0%		100.0%
Consultant Medicine	190	216	1.14	67.6%	32.4%	1.11	1.21	75.9%	75.9%	72.9%	83.3%	16.7%	88.4%	72.9%
Consultant Obstetrics & Gynaecology	34	39	1.14	51.3%	48.7%	1.04	1.29	82.1%	82.1%	78.9%	79.5%	20.5%	95.0%	63.2%
Consultant Paediatrics	25	27	1.08	48.1%	51.9%	1.04	1.11	70.4%	70.4%	64.3%	85.2%	14.8%	92.3%	78.6%
Consultant Pathology	40	46	1.14	39.1%	60.9%	1.11	1.16	91.3%	91.3%	96.4%	87.0%	13.0%	88.9%	85.7%
Consultant Psychiatry	4	5	1.21	60.0%	40.0%	1.18	1.25	80.0%	80.0%	50.0%	80.0%	20.0%	100.0%	50.0%
Consultant Radiology	53	59	1.12	64.4%	35.6%	1.09	1.19	81.4%	81.4%	85.7%	89.8%	10.2%	94.7%	81.0%
Consultant Surgery	111	130	1.17	80.0%	20.0%	1.16	1.22	82.3%	82.3%	88.5%	83.8%	16.2%	86.5%	73.1%
<b>Consultants</b>	<b>569</b>	<b>644</b>	<b>1.13</b>	<b>66.6%</b>	<b>33.4%</b>	<b>1.10</b>	<b>1.20</b>	<b>79.8%</b>	<b>79.7%</b>	<b>80.0%</b>	<b>86.5%</b>	<b>13.5%</b>	<b>90.9%</b>	<b>77.7%</b>
Registrar	378	388	1.03	66.2%	33.8%	1.03	1.03	2.6%	2.6%	4.6%	98.7%	1.3%	98.1%	100.0%
Senior Registrar	36	36	1.00	69.4%	30.6%	1.00	1.00	8.3%	8.3%	9.1%	100.0%	0.0%	100.0%	100.0%
Specialist Registrar	249	254	1.02	50.4%	49.6%	1.00	1.04	7.1%	7.1%	4.8%	98.8%	1.2%	100.0%	97.6%
<b>Registrars</b>	<b>663</b>	<b>678</b>	<b>1.02</b>	<b>60.5%</b>	<b>39.5%</b>	<b>1.02</b>	<b>1.03</b>	<b>4.6%</b>	<b>4.4%</b>	<b>4.9%</b>	<b>98.8%</b>	<b>1.2%</b>	<b>98.8%</b>	<b>98.9%</b>
Interns	249	254	1.02	44.1%	55.9%	1.00	1.04	20.1%	20.1%	19.7%	100.0%	0.0%	100.0%	100.0%
Senior House Officer	462	475	1.03	45.5%	54.5%	1.01	1.04	3.8%	3.8%	3.9%	98.9%	1.1%	100.0%	98.1%
<b>SHO/ Interns</b>	<b>711</b>	<b>729</b>	<b>1.03</b>	<b>45.0%</b>	<b>55.0%</b>	<b>1.01</b>	<b>1.04</b>	<b>9.5%</b>	<b>9.5%</b>	<b>9.5%</b>	<b>99.3%</b>	<b>0.7%</b>	<b>100.0%</b>	<b>98.8%</b>
Dentists	1	1	1.00	100.0%		1.00		0.0%	0.0%		100.0%	0.0%	100.0%	
Other Medical	27	35	1.31	45.7%	54.3%	1.07	1.60	45.7%	45.7%	68.4%	54.3%	45.7%	87.5%	26.3%
<b>Medical/ Dental, other</b>	<b>28</b>	<b>36</b>	<b>1.30</b>	<b>47.2%</b>	<b>52.8%</b>	<b>1.07</b>	<b>1.60</b>	<b>44.4%</b>	<b>17.6%</b>	<b>68.4%</b>	<b>55.6%</b>	<b>44.4%</b>	<b>88.2%</b>	<b>26.3%</b>
<b>Medical &amp; Dental</b>	<b>1,970</b>	<b>2,087</b>	<b>1.06</b>	<b>56.7%</b>	<b>43.3%</b>	<b>1.04</b>	<b>1.08</b>	<b>30.2%</b>	<b>33.3%</b>	<b>26.1%</b>	<b>94.4%</b>	<b>5.6%</b>	<b>96.1%</b>	<b>92.2%</b>
Clinical Nurse/ Midwife Manager	911	1,011	1.11	5.1%	94.9%	1.03	1.11	94.3%	94.3%	94.0%	68.9%	31.1%	94.2%	67.6%

Director Nursing/Midwifery, Assistant	93	99	1.07	6.1%	93.9%	1.00	1.07	96.0%	96.0%	95.7%	75.8%	24.2%	100.0%	74.2%
Director of Nursing/Midwifery	16	16	1.01	6.3%	93.8%	1.00	1.01	87.5%	87.5%	93.3%	93.8%	6.3%	100.0%	93.3%
<b>Nurse/ Midwife Manager</b>	<b>1,019</b>	<b>1,126</b>	<b>1.10</b>	<b>5.2%</b>	<b>94.8%</b>	<b>1.02</b>	<b>1.11</b>	<b>94.3%</b>	<b>98.3%</b>	<b>94.1%</b>	<b>69.9%</b>	<b>30.1%</b>	<b>94.9%</b>	<b>68.5%</b>
Advanced Nurse/ Midwife Practitioner	96	99	1.04	12.1%	87.9%	1.00	1.04	100.0%	100.0%	100.0%	93.9%	6.1%	100.0%	93.1%
Clinical Nurse/ Midwife Specialist	255	287	1.13	3.8%	96.2%	1.02	1.13	97.9%	97.9%	98.2%	71.8%	28.2%	90.9%	71.0%
<b>Nurse/ Midwife Specialist &amp; AN/MP</b>	<b>351</b>	<b>386</b>	<b>1.10</b>	<b>6.0%</b>	<b>94.0%</b>	<b>1.01</b>	<b>1.11</b>	<b>98.4%</b>	<b>95.7%</b>	<b>98.6%</b>	<b>77.5%</b>	<b>22.5%</b>	<b>95.7%</b>	<b>76.3%</b>
Nursing Bank	5	5	1.00		100.0%		1.00	100.0%	100.0%	100.0%	100.0%	0.0%		100.0%
Staff Midwives	282	328	1.16	0.3%	99.7%	1.00	1.16	98.2%	98.2%	98.2%	57.9%	42.1%	100.0%	57.8%
Staff Nurse [Psychiatric]	3	3	1.00	33.3%	66.7%	1.00	1.00	100.0%	100.0%	100.0%	100.0%	0.0%	100.0%	100.0%
Staff Nurses [General/ Children's]	3,050	3,500	1.15	9.1%	90.9%	1.02	1.16	96.8%	96.8%	96.7%	73.1%	26.9%	93.7%	71.1%
<b>Staff Nurse/ Staff Midwife</b>	<b>3,340</b>	<b>3,836</b>	<b>1.15</b>	<b>8.3%</b>	<b>91.7%</b>	<b>1.02</b>	<b>1.16</b>	<b>96.9%</b>	<b>97.5%</b>	<b>96.8%</b>	<b>71.9%</b>	<b>28.1%</b>	<b>93.8%</b>	<b>69.9%</b>
Pre-registration Nurse/ Midwife Intern	65	126	1.95	4.0%	96.0%	2.11	1.94	8.7%	8.7%	9.1%	100.0%	0.0%	100.0%	100.0%
Pre-registration Nurse Intern (COVID-19)	24	25	1.03		100.0%		1.03	0.0%	0.0%	0.0%	100.0%	0.0%		100.0%
Post-registration Nurse/ Midwife Student	18	18	1.03		100.0%		1.03	0.0%	0.0%	0.0%	100.0%	0.0%		100.0%
Nursing/ Midwifery awaiting registration	41	41	1.01	4.9%	95.1%	1.00	1.01	95.1%	95.1%	94.9%	100.0%	0.0%	100.0%	100.0%
<b>Nursing/ Midwifery Student</b>	<b>147</b>	<b>210</b>	<b>1.43</b>	<b>3.3%</b>	<b>96.7%</b>	<b>1.60</b>	<b>1.42</b>	<b>23.8%</b>	<b>28.6%</b>	<b>23.6%</b>	<b>100.0%</b>	<b>0.0%</b>	<b>100.0%</b>	<b>100.0%</b>
Nursing Education/Clinical	58	65	1.12	1.5%	98.5%	1.00	1.12	98.5%	98.5%	98.4%	75.4%	24.6%	100.0%	75.0%
Other Nursing/ Midwifery	16	16	1.02	18.8%	81.3%	1.00	1.02	93.8%	93.8%	100.0%	87.5%	12.5%	100.0%	84.6%
<b>Nursing/ Midwifery other</b>	<b>74</b>	<b>81</b>	<b>1.10</b>	<b>4.9%</b>	<b>95.1%</b>	<b>1.00</b>	<b>1.10</b>	<b>97.5%</b>	<b>75.0%</b>	<b>98.7%</b>	<b>77.8%</b>	<b>22.2%</b>	<b>100.0%</b>	<b>76.6%</b>
<b>Nursing &amp; Midwifery</b>	<b>4,931</b>	<b>5,639</b>	<b>1.14</b>	<b>7.3%</b>	<b>92.7%</b>	<b>1.03</b>	<b>1.15</b>	<b>93.8%</b>	<b>96.1%</b>	<b>93.6%</b>	<b>73.0%</b>	<b>27.0%</b>	<b>94.2%</b>	<b>71.3%</b>
Dietitians	92	100	1.09	2.0%	98.0%	1.05	1.09	80.0%	80.0%	80.6%	81.0%	19.0%	100.0%	80.6%
Occupational Therapists	80	87	1.08	6.9%	93.1%	1.00	1.09	81.6%	81.6%	81.5%	85.1%	14.9%	100.0%	84.0%
Orthoptists	3	6	2.26		100.0%		2.26	83.3%	83.3%	83.3%	16.7%	83.3%		16.7%
Physiotherapists	243	272	1.12	18.8%	81.3%	1.05	1.13	83.1%	83.1%	86.4%	77.9%	22.1%	92.2%	74.7%
Podiatrists & Chiropodists	11	13	1.17	23.1%	76.9%	1.31	1.13	76.9%	76.9%	80.0%	76.9%	23.1%	66.7%	80.0%
Speech & Language Therapists	45	53	1.17		100.0%		1.17	77.4%	77.4%	77.4%	75.5%	24.5%		75.5%
<b>Therapy Professions</b>	<b>475</b>	<b>531</b>	<b>1.12</b>	<b>11.7%</b>	<b>88.3%</b>	<b>1.06</b>	<b>1.13</b>	<b>81.5%</b>	<b>69.4%</b>	<b>83.2%</b>	<b>78.7%</b>	<b>21.3%</b>	<b>91.9%</b>	<b>77.0%</b>
Audiology	3	5	1.47	20.0%	80.0%	5.26	1.25	100.0%	100.0%	100.0%	20.0%	80.0%	0.0%	25.0%
Biochemists	29	32	1.10	34.4%	65.6%	1.03	1.14	100.0%	100.0%	100.0%	81.3%	18.8%	100.0%	71.4%

Clinical Engineering	22	22	1.00	77.3%	22.7%	1.00	1.00	95.5%	95.5%	80.0%	100.0%	0.0%	100.0%	100.0%
Clinical Measurement	91	97	1.07	15.5%	84.5%	1.03	1.07	90.7%	90.7%	91.5%	79.4%	20.6%	86.7%	78.0%
Medical Laboratory	327	352	1.08	23.3%	76.7%	1.02	1.09	92.9%	92.9%	93.3%	83.2%	16.8%	93.9%	80.0%
Perfusionists	5	6	1.29	66.7%	33.3%	1.33	1.20	66.7%	66.7%	100.0%	50.0%	50.0%	50.0%	50.0%
Phlebotomists	40	55	1.38	27.3%	72.7%	1.18	1.47	81.8%	81.8%	87.5%	32.7%	67.3%	60.0%	22.5%
Physicists	16	16	1.03	31.3%	68.8%	1.00	1.04	93.8%	93.8%	90.9%	87.5%	12.5%	100.0%	81.8%
Radiographers	260	280	1.08	15.0%	85.0%	1.02	1.09	94.3%	94.3%	94.1%	85.0%	15.0%	97.6%	82.8%
<b>Health Science/ Diagnostics</b>	<b>793</b>	<b>865</b>	<b>1.09</b>	<b>22.2%</b>	<b>77.8%</b>	<b>1.04</b>	<b>1.11</b>	<b>92.6%</b>	<b>90.6%</b>	<b>93.2%</b>	<b>80.0%</b>	<b>20.0%</b>	<b>91.1%</b>	<b>76.8%</b>
<b>Social Workers</b>	<b>73</b>	<b>76</b>	<b>1.05</b>	<b>9.2%</b>	<b>90.8%</b>	<b>1.04</b>	<b>1.05</b>	<b>84.2%</b>	<b>100.0%</b>	<b>82.6%</b>	<b>85.5%</b>	<b>14.5%</b>	<b>71.4%</b>	<b>87.0%</b>
<b>Psychologists</b>	<b>22</b>	<b>28</b>	<b>1.26</b>	<b>14.3%</b>	<b>85.7%</b>	<b>1.19</b>	<b>1.27</b>	<b>82.1%</b>	<b>100.0%</b>	<b>79.2%</b>	<b>53.6%</b>	<b>46.4%</b>	<b>50.0%</b>	<b>54.2%</b>
<b>Pharmacy</b>	<b>193</b>	<b>208</b>	<b>1.08</b>	<b>9.1%</b>	<b>90.9%</b>	<b>1.03</b>	<b>1.08</b>	<b>87.5%</b>	<b>78.9%</b>	<b>88.4%</b>	<b>85.1%</b>	<b>14.9%</b>	<b>100.0%</b>	<b>83.6%</b>
Counsellor Therapists	2	4	1.72		100.0%		1.72	75.0%	75.0%	75.0%	50.0%	50.0%		50.0%
HSCP Trainees/ Students	11	16	1.44	31.3%	68.8%	1.69	1.34	6.3%	6.3%	9.1%	50.0%	50.0%	40.0%	54.5%
Other Health & Social Care	19	21	1.12	42.9%	57.1%	1.05	1.17	76.2%	76.2%	75.0%	66.7%	33.3%	77.8%	58.3%
<b>H&amp;SC, Other</b>	<b>32</b>	<b>41</b>	<b>1.27</b>	<b>34.1%</b>	<b>65.9%</b>	<b>1.21</b>	<b>1.30</b>	<b>48.8%</b>	<b>50.0%</b>	<b>48.1%</b>	<b>58.5%</b>	<b>41.5%</b>	<b>64.3%</b>	<b>55.6%</b>
<b>Health &amp; Social Care</b>	<b>1,588</b>	<b>1,749</b>	<b>1.10</b>	<b>17.0%</b>	<b>83.0%</b>	<b>1.05</b>	<b>1.11</b>	<b>87.1%</b>	<b>83.9%</b>	<b>87.7%</b>	<b>79.5%</b>	<b>20.5%</b>	<b>89.6%</b>	<b>77.5%</b>
Executive Management	21	22	1.05	36.4%	63.6%	1.09	1.03	86.4%	86.4%	85.7%	90.9%	9.1%	87.5%	92.9%
Senior Management (VIII & GM)	84	86	1.03	33.7%	66.3%	1.02	1.03	95.3%	95.3%	94.7%	96.5%	3.5%	93.1%	98.2%
<b>Management (VIII &amp; above)</b>	<b>105</b>	<b>108</b>	<b>1.03</b>	<b>34.3%</b>	<b>65.7%</b>	<b>1.03</b>	<b>1.03</b>	<b>93.5%</b>	<b>94.6%</b>	<b>93.0%</b>	<b>95.4%</b>	<b>4.6%</b>	<b>91.9%</b>	<b>97.2%</b>
<b>Administrative/ Supervisory (V to VII)</b>	<b>606</b>	<b>644</b>	<b>1.06</b>	<b>23.4%</b>	<b>76.6%</b>	<b>1.02</b>	<b>1.07</b>	<b>97.4%</b>	<b>97.4%</b>	<b>97.4%</b>	<b>84.8%</b>	<b>15.2%</b>	<b>97.4%</b>	<b>80.9%</b>
<b>Clerical (III &amp; IV)</b>	<b>1,227</b>	<b>1,379</b>	<b>1.12</b>	<b>16.8%</b>	<b>83.2%</b>	<b>1.03</b>	<b>1.15</b>	<b>88.8%</b>	<b>87.0%</b>	<b>89.2%</b>	<b>74.3%</b>	<b>25.7%</b>	<b>93.9%</b>	<b>70.3%</b>
<b>Management &amp; Administrative</b>	<b>1,938</b>	<b>2,131</b>	<b>1.10</b>	<b>19.7%</b>	<b>80.3%</b>	<b>1.03</b>	<b>1.12</b>	<b>91.6%</b>	<b>91.4%</b>	<b>91.7%</b>	<b>78.5%</b>	<b>21.5%</b>	<b>95.0%</b>	<b>74.5%</b>
Catering	111	118	1.07	27.1%	72.9%	1.00	1.10	94.1%	94.1%	94.2%	77.1%	22.9%	100.0%	68.6%
Household Services	680	780	1.15	22.7%	77.3%	1.04	1.18	78.5%	78.5%	80.8%	62.9%	37.1%	80.8%	57.7%
Other Labs & Associated	85	90	1.06	44.4%	55.6%	1.02	1.09	83.3%	83.3%	86.0%	87.8%	12.2%	92.5%	84.0%
Other Support	170	182	1.07	53.3%	46.7%	1.02	1.14	94.0%	94.0%	98.8%	87.9%	12.1%	99.0%	75.3%
Portering	257	283	1.10	96.5%	3.5%	1.10	1.05	85.2%	85.2%	90.0%	84.1%	15.9%	84.6%	70.0%
<b>Support</b>	<b>1,302</b>	<b>1,453</b>	<b>1.12</b>	<b>42.6%</b>	<b>57.4%</b>	<b>1.06</b>	<b>1.16</b>	<b>83.3%</b>	<b>81.7%</b>	<b>84.4%</b>	<b>72.9%</b>	<b>27.1%</b>	<b>87.1%</b>	<b>62.4%</b>
Maintenance	109	111	1.02	99.1%	0.9%	1.02	1.00	89.2%	89.2%	100.0%	98.2%	1.8%	98.2%	100.0%
Technical Services	10	10	1.00	100.0%		1.00		100.0%	100.0%		100.0%	0.0%	100.0%	

<b>Maintenance/ Technical</b>	<b>119</b>	<b>121</b>	<b>1.02</b>	<b>99.2%</b>	<b>0.8%</b>	<b>1.02</b>	<b>1.00</b>	<b>90.1%</b>	<b>90.0%</b>	<b>100.0%</b>	<b>98.3%</b>	<b>1.7%</b>	<b>98.3%</b>	<b>100.0%</b>
<b>General Support</b>	<b>1,421</b>	<b>1,574</b>	<b>1.11</b>	<b>47.0%</b>	<b>53.0%</b>	<b>1.05</b>	<b>1.16</b>	<b>83.8%</b>	<b>83.1%</b>	<b>84.4%</b>	<b>74.8%</b>	<b>25.2%</b>	<b>88.9%</b>	<b>62.4%</b>
HCA, Nurse's Aide, etc.	1,094	1,225	1.12	34.7%	65.3%	1.07	1.15	<b>74.7%</b>	74.7%	74.9%	<b>72.6%</b>	27.4%	82.6%	67.3%
Health & Social Care Assistants	32	35	1.11	25.7%	74.3%	1.06	1.12	<b>82.9%</b>	82.9%	88.5%	<b>82.9%</b>	17.1%	88.9%	80.8%
<b>Health Care Assistants</b>	<b>1,126</b>	<b>1,260</b>	<b>1.12</b>	<b>34.4%</b>	<b>65.6%</b>	<b>1.07</b>	<b>1.15</b>	<b>74.9%</b>	<b>74.2%</b>	<b>75.3%</b>	<b>72.9%</b>	<b>27.1%</b>	<b>82.7%</b>	<b>67.7%</b>
Other Care Grades	25	31	1.24	71.0%	29.0%	1.37	1.00	<b>83.9%</b>	83.9%	100.0%	<b>80.6%</b>	19.4%	72.7%	100.0%
<b>Care, other</b>	<b>25</b>	<b>31</b>	<b>1.24</b>	<b>71.0%</b>	<b>29.0%</b>	<b>1.37</b>	<b>1.00</b>	<b>83.9%</b>	<b>77.3%</b>	<b>100.0%</b>	<b>80.6%</b>	<b>19.4%</b>	<b>72.7%</b>	<b>100.0%</b>
<b>Patient &amp; Client Care</b>	<b>1,151</b>	<b>1,291</b>	<b>1.12</b>	<b>35.3%</b>	<b>64.7%</b>	<b>1.08</b>	<b>1.15</b>	<b>75.1%</b>	<b>74.3%</b>	<b>75.6%</b>	<b>73.0%</b>	<b>27.0%</b>	<b>82.2%</b>	<b>68.0%</b>

## Employment by WTE, Headcount, Gender, Full-Time /Part-Time etc.: Jan 2021

Ireland East Hospital Group	WTE	Headcount	WTE: no.	% Male	% female	Male WTE: no.	Female WTE: no.	% Total Perm	% Male Perm	% Female Perm	% Total Full Time	% Total Part Time	% Male FT	% Female FT
<b>Overall</b>	<b>12,999</b>	<b>14,471</b>	<b>1.11</b>	<b>24.2%</b>	<b>75.8%</b>	<b>1.05</b>	<b>1.14</b>	<b>80.7%</b>	<b>67.7%</b>	<b>84.9%</b>	<b>77.9%</b>	<b>22.1%</b>	<b>91.9%</b>	<b>73.4%</b>
Cappagh National Orthopaedic	443	499	1.13	20.6%	79.4%	1.02	1.16	87.6%	87.6%	90.7%	71.9%	28.1%	95.1%	95.1%
Our Lady's Navan	584	672	1.15	25.4%	74.6%	1.05	1.19	80.5%	80.5%	84.6%	65.8%	34.2%	88.3%	88.3%
MRH Mullingar	1,009	1,106	1.10	19.7%	80.3%	1.02	1.12	81.3%	81.3%	86.0%	75.9%	24.1%	97.2%	97.2%
National Maternity	939	1,057	1.13	16.7%	83.3%	1.09	1.13	77.1%	77.1%	79.7%	70.5%	29.5%	82.5%	82.5%
Mater Misericordiae University	3,435	3,795	1.10	26.2%	73.8%	1.08	1.11	77.6%	77.6%	81.8%	80.2%	19.8%	86.7%	86.7%
St. Columcille's	456	516	1.13	24.2%	75.8%	1.03	1.17	78.1%	78.1%	80.3%	79.3%	20.7%	93.6%	93.6%
St Luke's General Kilkenny	1,181	1,351	1.14	22.6%	77.4%	1.03	1.18	73.0%	73.0%	82.3%	66.4%	33.6%	93.8%	93.8%
St. Michael's	415	472	1.14	22.7%	77.3%	1.07	1.16	85.8%	85.8%	86.3%	75.0%	25.0%	84.1%	84.1%
St. Vincent's University	3,113	3,390	1.09	27.5%	72.5%	1.03	1.12	87.5%	87.5%	90.1%	90.9%	9.1%	98.0%	98.0%
Wexford General	1,065	1,198	1.12	22.8%	77.2%	1.03	1.16	78.5%	78.5%	85.7%	69.2%	30.8%	94.5%	94.5%
Hospital Group HQ	34	35	1.03	22.9%	77.1%	1.04	1.03	85.7%	85.7%	85.2%	94.3%	5.7%	100.0%	100.0%
Royal Victoria Eye & Ear	317	365	1.15	24.9%	75.1%	1.06	1.19	82.5%	82.5%	85.8%	65.5%	34.5%	86.8%	86.8%
IEHG Bank	10	15	1.51	6.7%	93.3%	7.69	1.43	100.0%	100.0%	100.0%	6.7%	93.3%	0.0%	0.0%



# Ireland East Hospital Group Employment by Grade Group & Staff Category: January 2021

Jan 2021 (Dec 2018 figure: 11,773)	WTE Dec 2015	WTE Dec 2016	WTE Dec 2017	WTE Dec 2018	WTE Dec 2019	WTE Dec 2020	WTE Jan 2021
<b>Overall</b>	<b>10,662</b>	<b>10,971</b>	<b>11,382</b>	<b>11,773</b>	<b>12,045</b>	<b>12,923</b>	<b>12,999</b>
Consultant Anaesthesia	4.9%	4.9%	4.9%	5.1%	4.8%	4.5%	4.4%
Consultant Emergency Medicine	0.9%	1.0%	1.1%	1.0%	1.1%	1.2%	1.1%
Consultant Intensive Care Medicine				0.1%	0.1%	0.1%	0.1%
Consultant Medicine	9.2%	9.1%	9.3%	9.3%	9.9%	10.3%	9.6%
Consultant Obstetrics & Gynaecology	1.9%	2.0%	2.0%	2.0%	2.0%	1.8%	1.7%
Consultant Paediatrics	1.4%	1.2%	1.3%	1.2%	1.2%	1.2%	1.3%
Consultant Pathology	2.0%	2.1%	2.1%	2.3%	2.2%	2.1%	2.1%
Consultant Psychiatry	0.3%	0.2%	0.3%	0.3%	0.2%	0.2%	0.2%
Consultant Radiology	3.2%	3.1%	2.9%	3.2%	3.0%	2.8%	2.7%
Consultant Surgery	6.5%	6.6%	6.5%	6.3%	6.2%	5.9%	5.6%
<b>Consultants</b>	<b>30.5%</b>	<b>30.2%</b>	<b>30.5%</b>	<b>30.7%</b>	<b>30.7%</b>	<b>28.9%</b>	<b>28.9%</b>
Registrar	20.6%	21.1%	19.6%	19.8%	19.5%	19.0%	19.2%
Senior Registrar	0.9%	1.7%	1.3%	1.4%	1.6%	1.8%	1.8%
Specialist Registrar	13.2%	11.9%	13.3%	13.1%	14.2%	13.1%	12.6%
<b>Registrars</b>	<b>34.7%</b>	<b>34.7%</b>	<b>34.2%</b>	<b>34.3%</b>	<b>35.3%</b>	<b>33.6%</b>	<b>33.6%</b>
Interns	9.3%	9.2%	8.7%	8.8%	8.4%	10.4%	12.6%
Senior House Officer	24.3%	24.6%	25.1%	24.5%	24.1%	24.1%	23.5%
<b>SHO/ Interns</b>	<b>33.6%</b>	<b>33.8%</b>	<b>33.8%</b>	<b>33.4%</b>	<b>32.5%</b>	<b>36.1%</b>	<b>36.1%</b>
Dentists	0.1%	0.1%	0.1%	0.1%	0.1%	0.1%	0.1%
Other Medical	1.2%	1.3%	1.5%	1.5%	1.4%	1.4%	1.4%
<b>Medical/ Dental, other</b>	<b>1.2%</b>	<b>1.3%</b>	<b>1.5%</b>	<b>1.6%</b>	<b>1.5%</b>	<b>1.4%</b>	<b>1.4%</b>
<b>Medical &amp; Dental</b>	<b>14.1%</b>	<b>14.3%</b>	<b>14.5%</b>	<b>14.4%</b>	<b>14.6%</b>	<b>15.2%</b>	<b>15.2%</b>
Clinical Nurse/ Midwife Manager	15.9%	16.6%	16.6%	17.8%	17.9%	18.7%	18.5%
Director Nursing/Midwifery, Assistant	1.7%	1.5%	1.7%	1.8%	1.9%	1.9%	1.9%
Director of Nursing/Midwifery	0.2%	0.3%	0.3%	0.3%	0.3%	0.3%	0.3%
<b>Nurse/ Midwife Manager</b>	<b>17.9%</b>	<b>18.4%</b>	<b>18.5%</b>	<b>19.9%</b>	<b>20.2%</b>	<b>20.7%</b>	<b>20.7%</b>
Advanced Nurse/ Midwife Practitioner	0.5%	0.7%	1.3%	1.5%	1.6%	1.8%	1.9%
Clinical Nurse/ Midwife Specialist	5.0%	5.2%	4.9%	5.1%	5.1%	5.1%	5.2%
<b>Nurse/ Midwife Specialist &amp; AN/MP</b>	<b>5.5%</b>	<b>5.9%</b>	<b>6.2%</b>	<b>6.6%</b>	<b>6.7%</b>	<b>7.1%</b>	<b>7.1%</b>
Nursing Bank	0.0%	0.1%	0.2%	0.1%	0.0%	0.1%	0.1%
Staff Midwives	7.6%	7.3%	6.5%	6.7%	6.3%	5.8%	5.7%
Staff Nurse [Psychiatric]	0.1%	0.1%	0.1%	0.1%	0.1%	0.1%	0.1%
Staff Nurses [General/ Children's]	66.0%	65.6%	65.8%	63.9%	63.9%	62.5%	61.8%
<b>Staff Nurse/ Staff Midwife</b>	<b>73.8%</b>	<b>73.2%</b>	<b>72.6%</b>	<b>70.8%</b>	<b>70.3%</b>	<b>67.7%</b>	<b>67.7%</b>
Pre-registration Nurse/ Midwife Intern	0.6%	0.3%	0.4%	0.5%	0.5%	0.2%	1.3%
Pre-registration Nurse Intern (COVID-19)						1.0%	0.5%
Post-registration Nurse/ Midwife Student	0.6%	0.5%	0.5%	0.5%	0.5%	0.3%	0.4%
Nursing/ Midwifery awaiting registration		0.0%	0.1%	0.1%	0.2%	0.7%	0.8%
<b>Nursing/ Midwifery Student</b>	<b>1.2%</b>	<b>0.9%</b>	<b>1.1%</b>	<b>1.1%</b>	<b>1.2%</b>	<b>3.0%</b>	<b>3.0%</b>
Nursing Education/Clinical	1.4%	1.4%	1.4%	1.4%	1.4%	1.2%	1.2%
Other Nursing/ Midwifery	0.3%	0.3%	0.2%	0.2%	0.3%	0.3%	0.3%
<b>Nursing/ Midwifery other</b>	<b>1.7%</b>	<b>1.7%</b>	<b>1.6%</b>	<b>1.6%</b>	<b>1.6%</b>	<b>1.5%</b>	<b>1.5%</b>
<b>Nursing &amp; Midwifery</b>	<b>38.6%</b>	<b>38.3%</b>	<b>38.3%</b>	<b>38.0%</b>	<b>38.2%</b>	<b>37.9%</b>	<b>37.9%</b>
Dietitians	4.4%	5.2%	4.9%	5.6%	5.3%	5.9%	5.8%
Occupational Therapists	5.0%	5.2%	5.2%	5.0%	4.7%	5.2%	5.1%
Orthoptists	0.2%	0.2%	0.2%	0.2%	0.2%	0.2%	0.2%
Physiotherapists	14.2%	14.2%	14.5%	15.3%	15.7%	15.4%	15.3%
Podiatrists & Chiropodists	0.4%	0.5%	0.6%	0.6%	0.7%	0.7%	0.7%
Speech & Language Therapists	2.2%	2.4%	2.7%	2.3%	2.4%	2.9%	2.9%
<b>Therapy Professions</b>	<b>26.5%</b>	<b>27.9%</b>	<b>28.1%</b>	<b>29.0%</b>	<b>28.9%</b>	<b>29.9%</b>	<b>29.9%</b>
Audiology	0.2%	0.3%	0.2%	0.2%	0.2%	0.2%	0.2%

Jan 2021 (Dec 2018 figure: 11,773)	WTE Dec 2015	WTE Dec 2016	WTE Dec 2017	WTE Dec 2018	WTE Dec 2019	WTE Dec 2020	WTE Jan 2021
<b>Overall</b>	<b>10,662</b>	<b>10,971</b>	<b>11,382</b>	<b>11,773</b>	<b>12,045</b>	<b>12,923</b>	<b>12,999</b>
Biochemists	1.7%	1.6%	2.0%	2.0%	1.8%	1.8%	1.8%
Clinical Engineering	1.2%	1.2%	1.3%	1.3%	1.4%	1.4%	1.4%
Clinical Measurement	6.0%	5.8%	5.5%	5.6%	5.4%	5.7%	5.7%
Medical Laboratory	24.2%	23.5%	22.7%	21.9%	20.9%	20.5%	20.6%
Perfusionists	0.2%	0.2%	0.3%	0.2%	0.3%	0.3%	0.3%
Phlebotomists	2.7%	2.5%	2.6%	2.6%	2.5%	2.6%	2.5%
Physicists	1.0%	0.9%	0.9%	1.1%	1.1%	0.9%	1.0%
Radiographers	18.1%	17.3%	17.2%	16.8%	16.6%	16.6%	16.4%
<b>Health Science/ Diagnostics</b>	<b>55.3%</b>	<b>53.3%</b>	<b>52.7%</b>	<b>51.7%</b>	<b>50.2%</b>	<b>49.9%</b>	<b>49.9%</b>
<b>Social Workers</b>	<b>4.3%</b>	<b>4.4%</b>	<b>4.4%</b>	<b>4.0%</b>	<b>4.8%</b>	<b>4.6%</b>	<b>4.6%</b>
<b>Psychologists</b>	<b>0.9%</b>	<b>0.9%</b>	<b>1.0%</b>	<b>1.0%</b>	<b>1.5%</b>	<b>1.4%</b>	<b>1.4%</b>
<b>Pharmacy</b>	<b>11.1%</b>	<b>11.5%</b>	<b>11.7%</b>	<b>12.2%</b>	<b>12.9%</b>	<b>12.2%</b>	<b>12.2%</b>
Counsellor Therapists	0.2%	0.2%	0.2%	0.2%	0.2%	0.1%	0.1%
HSCP Trainees/ Students	0.6%	0.6%	0.6%	0.7%	0.5%	0.4%	0.7%
Other Health & Social Care	1.2%	1.1%	1.3%	1.2%	1.1%	1.2%	1.2%
<b>H&amp;SC, Other</b>	<b>1.9%</b>	<b>2.0%</b>	<b>2.1%</b>	<b>2.1%</b>	<b>1.8%</b>	<b>2.0%</b>	<b>2.0%</b>
<b>Health &amp; Social Care Professionals</b>	<b>12.0%</b>	<b>12.0%</b>	<b>11.9%</b>	<b>12.1%</b>	<b>12.1%</b>	<b>12.2%</b>	<b>12.2%</b>
Executive Management	0.5%	0.6%	0.6%	0.8%	0.8%	1.1%	1.1%
Senior Management (VIII & GM)	3.2%	3.8%	3.9%	3.8%	3.8%	4.1%	4.3%
<b>Management (VIII &amp; above)</b>	<b>3.7%</b>	<b>4.4%</b>	<b>4.5%</b>	<b>4.5%</b>	<b>4.6%</b>	<b>5.4%</b>	<b>5.4%</b>
<b>Administrative/ Supervisory (V to VII)</b>	<b>26.5%</b>	<b>26.4%</b>	<b>27.6%</b>	<b>28.2%</b>	<b>28.5%</b>	<b>31.3%</b>	<b>31.3%</b>
General Administrative (III & IV)	69.8%	69.2%	68.0%	67.3%	66.9%	63.6%	63.3%
<b>Clerical (III &amp; IV)</b>	<b>69.8%</b>	<b>69.2%</b>	<b>68.0%</b>	<b>67.3%</b>	<b>66.9%</b>	<b>63.3%</b>	<b>63.3%</b>
<b>Management &amp; Administrative</b>	<b>15.0%</b>	<b>14.9%</b>	<b>15.1%</b>	<b>15.2%</b>	<b>15.1%</b>	<b>14.9%</b>	<b>14.9%</b>
Catering	7.3%	7.3%	6.8%	6.9%	7.1%	7.7%	7.8%
Household Services	43.8%	45.4%	46.0%	46.9%	46.1%	47.4%	47.8%
Other Labs & Associated	4.8%	4.5%	4.6%	4.7%	5.0%	5.8%	6.0%
Other Support	11.0%	11.0%	11.3%	11.0%	11.0%	12.1%	12.0%
Portering	24.0%	23.4%	23.4%	22.9%	22.9%	18.8%	18.1%
<b>Support</b>	<b>90.9%</b>	<b>91.6%</b>	<b>92.1%</b>	<b>92.5%</b>	<b>92.2%</b>	<b>91.6%</b>	<b>91.6%</b>
Maintenance	8.3%	7.6%	7.1%	6.8%	7.0%	7.6%	7.7%
Technical Services	0.8%	0.8%	0.8%	0.8%	0.8%	0.7%	0.7%
<b>Maintenance/ Technical</b>	<b>9.1%</b>	<b>8.4%</b>	<b>7.9%</b>	<b>7.5%</b>	<b>7.8%</b>	<b>8.4%</b>	<b>8.4%</b>
<b>General Support</b>	<b>12.1%</b>	<b>12.2%</b>	<b>12.3%</b>	<b>12.1%</b>	<b>11.9%</b>	<b>10.9%</b>	<b>10.9%</b>
HCA, Nurse's Aide, etc.	94.3%	94.2%	94.5%	94.5%	94.6%	94.3%	95.1%
Health & Social Care Assistants	2.4%	2.5%	2.6%	2.8%	2.8%	3.2%	2.8%
<b>Health Care Assistants</b>	<b>96.8%</b>	<b>96.6%</b>	<b>97.1%</b>	<b>97.3%</b>	<b>97.3%</b>	<b>97.8%</b>	<b>97.8%</b>
Other Care Grades	3.2%	3.4%	2.9%	2.7%	2.7%	2.4%	2.2%
<b>Care, other</b>	<b>3.2%</b>	<b>3.4%</b>	<b>2.9%</b>	<b>2.7%</b>	<b>2.7%</b>	<b>2.2%</b>	<b>2.2%</b>
<b>Patient &amp; Client Care</b>	<b>8.3%</b>	<b>8.3%</b>	<b>8.0%</b>	<b>8.2%</b>	<b>8.1%</b>	<b>8.9%</b>	<b>8.9%</b>
<b>Total</b>	<b>100%</b>	<b>100%</b>	<b>100%</b>	<b>100%</b>	<b>100%</b>	<b>100%</b>	<b>100%</b>

Summary Staff Movement: January 2021

Month-on-month Summary

WTE change since Dec 20	% change since Dec 20	overall	Consultants	Registrars	SHO/ Interns	Medical/ Dental, other	Medical & Dental	Nurse/ Midwife Manager	Nurse/ Midwife Specialist & AN/MP	Staff Nurse/ Staff Midwife	Nursing/ Midwifery Student	Nursing/ Midwifery other	Nursing & Midwifery	Therapy Professions	Health Science/ Diagnostics	Social Workers	Psychologists	Pharmacy	H&SC, Other	Health & Social Care Professionals	Management (VII & above)	Administrativ e/ Supervisory (V to VII)	Clerical (III & IV)	Management & Administrativ e	General Support	Health Care Assistants	Care, other	Patient & Client Care
Overall	+0.6%	+75	-17	+5	+41	+0	+29	+1	+13	+4	+39	+1	+58	-3	+1	-1	+0	+1	+5	+4	+4	+8	+3	+15	-10	-16	-4	-20
Cappagh National Orthopaedic	+0.3%	+2		-1	-1		-2		+2				+1		+1					+1		+1		+1				
Our Lady's Navan	-1.0%	-6	-0	+2	-3		-2	-1	-0	-6			-7	+0	+2				-0		+2		+0	+0	+1	-0	+0	+0
MRH Mullingar	+0.5%	+5	-0	+1	-2		-2	-1	+0	+1		+0	-0	+0	+1			+1	+2	+4	+1	+1	+1	+2	+1	-0		-0
National Maternity	+2.4%	+22	+1	+3			+4	-1		+6	+9		+13	-1	+0	-0				-1		+1	+1	+2	+5	-1		-1
Mater Misericordiae University	+0.2%	+6	-5	+0	-10	+1	-13	+4	+7	+4	+13	+1	+28	-1	-2	-0	+1	-3	+2	-3	+1	+3	-7	-3	-2	+0	-1	-0
St. Columcille's	-0.2%	-1	-0	-0	-1		-1	-0	+0	-2			-2	+1	-0	+0	-0			+1		+0	+1	+1	+2	-0	-0	-0
St Luke's General Kilkenny	-0.3%	-4	+0	+2	-4		-2	-0	+2	-2	+1	-0	+1	-0	-0			-0		-0	+1	-0	+1	+2	-3	-1		-1
St. Michael's	+2.7%	+11	-0					-0	+1	-1	+10		+9					+0			+1	-1	+1	+2				
St. Vincent's University	+0.8%	+26	-11	-6	+61		+44	+1	+0	+0	+6	+0	+8	-2	-1	-1		+3	+1	+0		-0	+5	+5	-14	-15	-3	-18
Wexford General	+0.9%	+10	+0	+2	+1		+3	+0	+1	+1	+1	+1	+3	-1	+0			+0		-0		+2	+0	+2	+2	+0		+0
Hospital Group HQ	+1.3%	+0																			+0	+0		+0				
Royal Victoria Eye & Ear	+1.1%	+3	-1	+2		-1	+0		+1	+0			+1		-0					-0			+1		+0	+1		+1
IEHG Bank	+19.8%	+2								+2			+2													+0		+0

Year-on-year Summary

WTE change since Jan 20	% change since Jan 20	overall	Consultants	Registrars	SHO/ Interns	Medical/ Dental, other	Medical & Dental	Nurse/ Midwife Manager	Nurse/ Midwife Specialist & AN/MP	Staff Nurse/ Staff Midwife	Nursing/ Midwifery Student	Nursing/ Midwifery other	Nursing & Midwifery	Therapy Professions	Health Science/ Diagnostics	Social Workers	Psychologists	Pharmacy	H&SC, Other	Health & Social Care Professionals	Management (VIII & above)	Administrativ e/ Supervisory (V to VII)	Clerical (III & IV)	Management & Administrativ e	General Support	Health Care Assistants	Care, other	Patient & Client Care
Overall	+7.3%	+886	+31	+53	+146	+2	+232	+92	+41	+82	+17	-0	+232	+57	+55	+5	+1	+8	+6	+131	+19	+88	+19	+126	-10	+176	-0	+176
Cappagh National Orthopaedic	+3.3%	+14	+1	-2	-1		-2		+2	+6			+7	+0	+2					+2		+4	+3	+7	+0			
Our Lady's Navan	+14.2%	+73	+3	+6	+13		+22	+1	+2	+7	-2		+8	+9	+3			+1		+13		+8	+1	+9	+1	+20	+0	+20
MRH Mullingar	+11.2%	+102	+7	+1	+2	+0	+10	+4	+4	+29	-0	+1	+38	+12	+13	+13		+0	+1	+26		+6	-3	+2	+2	+24		+24
National Maternity	+4.0%	+36	+1	+3			+4	+14	-0	-7	-5		+3	+4	+7	+3	+0	+1		+14	-1	+5	-8	-3	+12	+6		+6
Mater Misericordiae University	+8.0%	+253	+15	+27	+31	+2	+76	+19	+15	+26		+6	+65	+9	+13	-1	+3		+4	+27	+3	+6	+30	+40	+15	+31	-1	+30
St. Columcille's	+1.8%	+8	-2	-1	+2		-1	+1	-1	-5		-1	-6	+5	+1	+1	-0			+7	+1	-1	+6	+6	+5	-6	+3	-3
St Luke's General Kilkenny	+5.5%	+61	+2	+11	-11	+0	+1	+1	+6	+13	-3	-0	+18	+1	+8	+2		-0	+18	+10	+4	+5	-4	+6	-29	+56		+56
St. Michael's	+2.6%	+10			+1		+1	+1	-1	+2	-3	-1	-2	-2	+3	+2		-1		+2	+3	+2	+2	+7	+0	+2		+2
St. Vincent's University	+8.3%	+237	-1	-1	+110	-0	+108	+52	+5	-16	+30	-5	+66	+9	+12	+1	-1	+5	+1	+27	+2	+37	-15	+24	+10	+3	-1	+2
Wexford General	+5.5%	+56	+4	+2	+0	+1	+7	+1	+5	+17	-2		+22	+3	-1			+2		+4	+2	+10	+5	+16	-28	+35	-1	+34
Hospital Group HQ	+18.6%	+5								+1			+1								+5	+1	-0	+5	-1			
Royal Victoria Eye & Ear	+7.2%	+21	+2	+5		-1	+6	-0	+4	-1		-1	+2	+0	+0	-1				-1	+1	+3	+2	+6	+2	+5		+5
IEHG Bank	-100.0%	+10								+9			+9													+1		+1

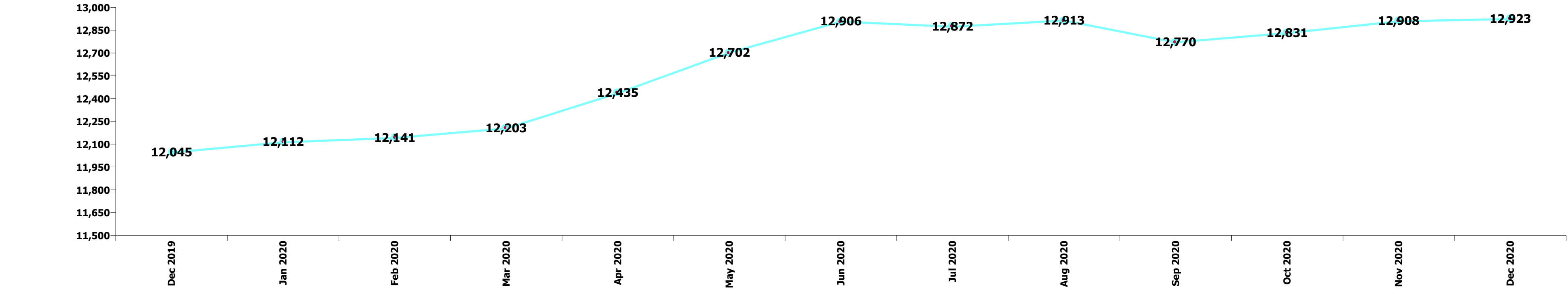

### Staff Group change since: Dec 2020

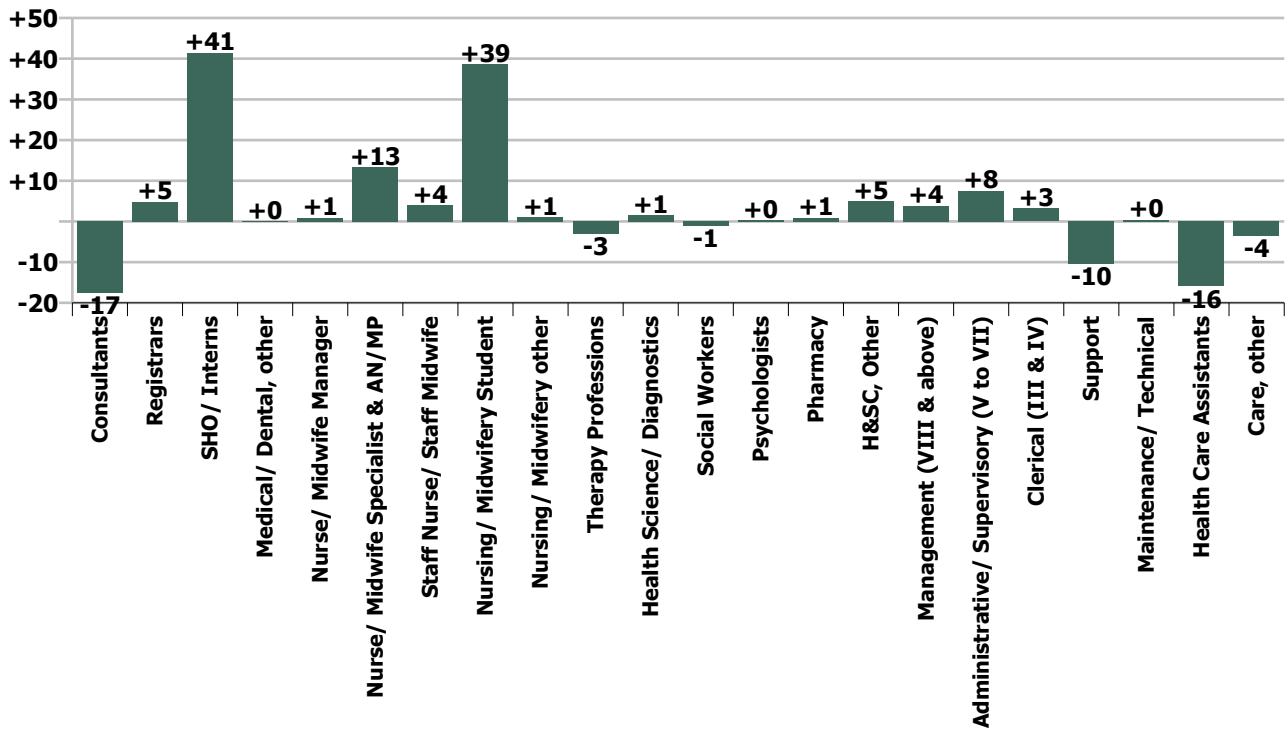

### Staff Group change since: Jan 2020

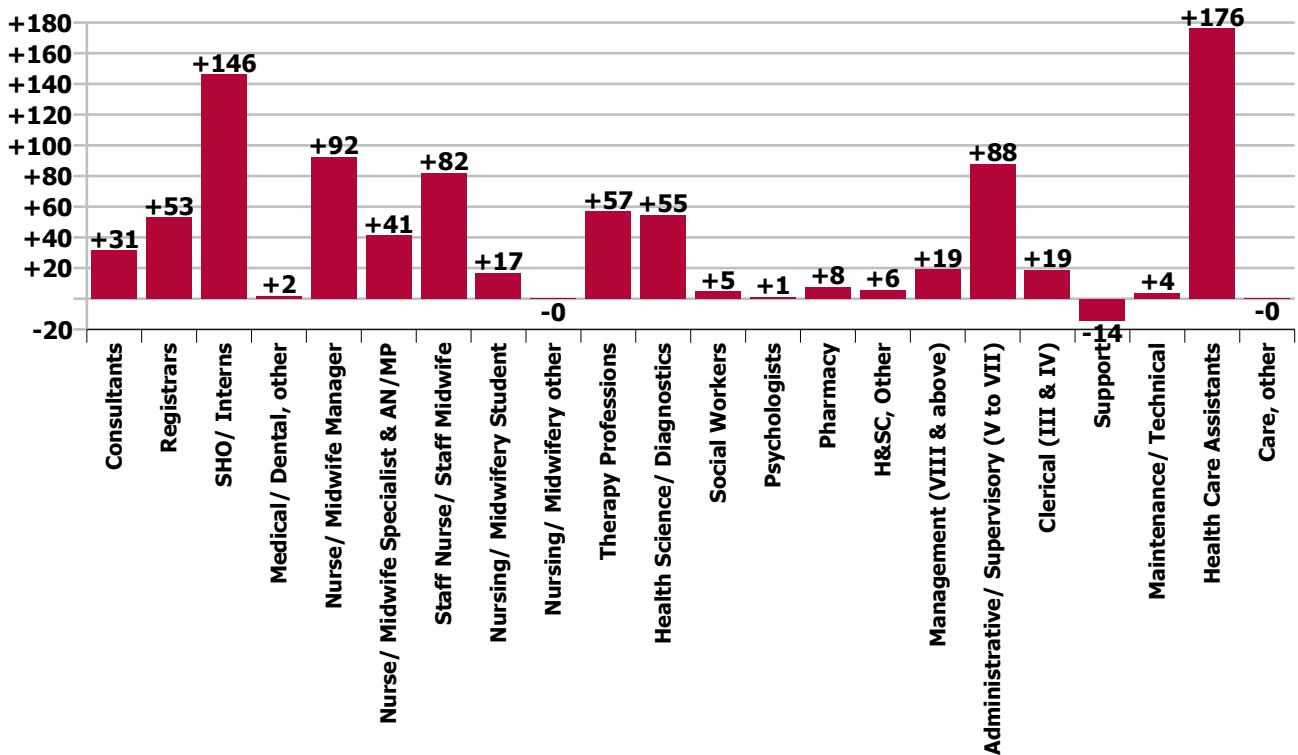

### Hospital change since: Dec 2020

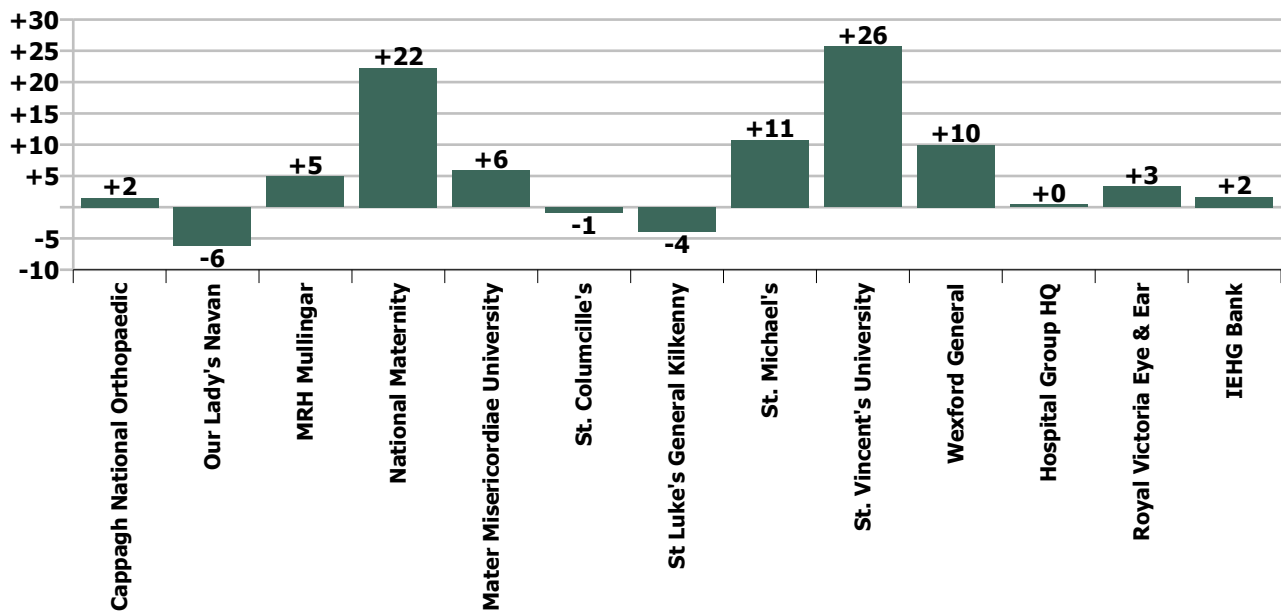

### Hospital change since: Jan 2020

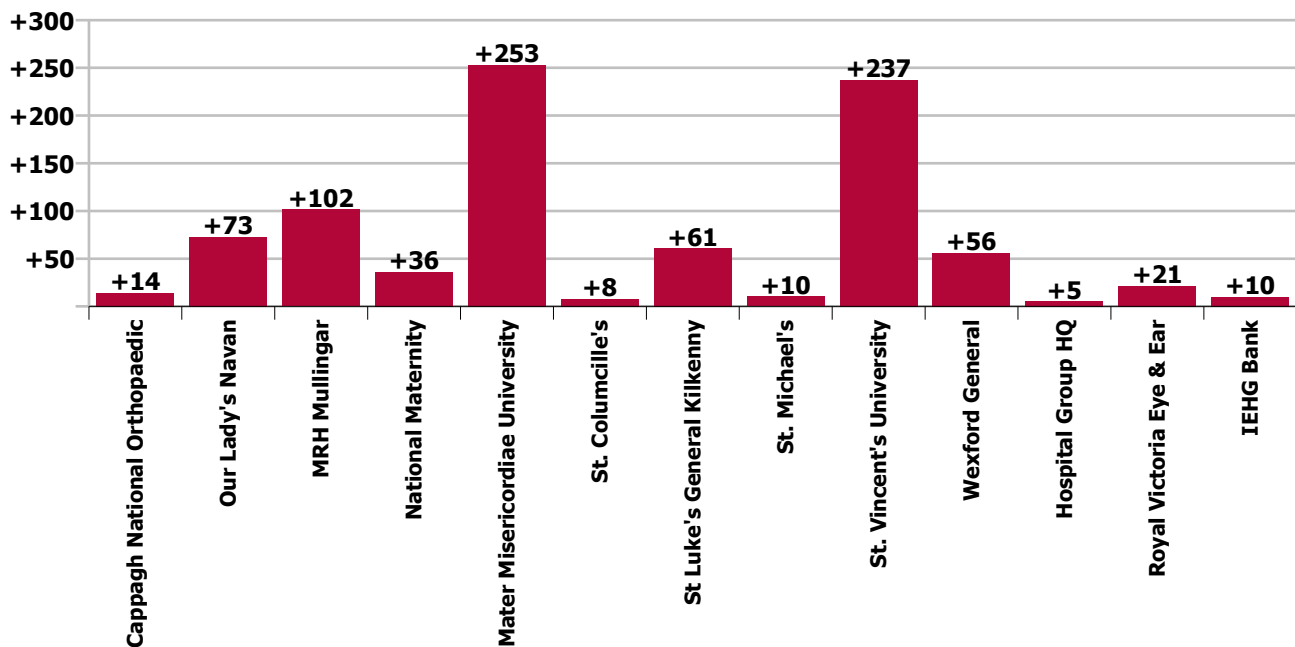

## Longitudinal Employment Levels by Grade Group - Dec 15 to Jan 2021

Jan 2021 (Dec 2015 figure: 10,662)	WTE Jan 2021	WTE change since Dec 15	WTE change since Dec 16	WTE change since Dec 17	WTE change since Dec 18	WTE change since Dec 19	WTE change since Dec 20	% change since Dec 15	% change since Dec 16	% change since Dec 17	% change since Dec 18	% change since Dec 19	% change since Dec 20
<b>Overall</b>	<b>12,999</b>	<b>+2,336</b>	<b>+2,027</b>	<b>+1,617</b>	<b>+1,226</b>	<b>+954</b>	<b>+75</b>	<b>+21.9%</b>	<b>+18.5%</b>	<b>+14.2%</b>	<b>+10.4%</b>	<b>+7.9%</b>	<b>+0.6%</b>
<b>Consultant Anaesthesia</b>	<b>88</b>	<b>+14</b>	<b>+11</b>	<b>+7</b>	<b>+2</b>	<b>+3</b>	<b>-1</b>	<b>+18.6%</b>	<b>+13.7%</b>	<b>+8.2%</b>	<b>+2.5%</b>	<b>+3.6%</b>	<b>-0.7%</b>
Consultant in Emergency Medicine	22	+8	+6	+4	+5	+3	-2	+56.6%	+35.4%	+22.0%	+29.3%	+14.5%	-8.3%
<b>Consultant Emergency Medicine</b>	<b>22</b>	<b>+8</b>	<b>+6</b>	<b>+4</b>	<b>+5</b>	<b>+3</b>	<b>-2</b>	<b>+56.6%</b>	<b>+35.4%</b>	<b>+22.0%</b>	<b>+29.3%</b>	<b>+14.5%</b>	<b>-8.3%</b>
Consultant Intensivist	2	+2	+2	+2				-100.0%	-100.0%	-100.0%			
<b>Consultant Intensive Care Medicine</b>	<b>2</b>	<b>+2</b>	<b>+2</b>	<b>+2</b>				<b>-100.0%</b>	<b>-100.0%</b>	<b>-100.0%</b>			
Consultant Cardiologist	18	+4	+2	+1	+1	-2	-2	+30.1%	+15.0%	+6.0%	+5.9%	-7.7%	-8.2%
Consultant Clinical Neurophysiologist	2	+0	+0					+25.4%	+25.4%				
Consultant Dermatologist	10	+2	+1	+0	+2	-2		+26.4%	+7.0%	+0.3%	+23.3%	-16.8%	
Consultant Gastroenterologist & General Physician	9	-1	-0	-0	-2	-1	-2	-14.0%	-4.4%	-4.4%	-21.8%	-14.6%	-18.9%
Consultant General Physician	50	+11	+12	+10	+9	+7	-5	+28.2%	+30.6%	+24.6%	+21.2%	+17.3%	-8.4%
Consultant in Clinical Genetics	0	-0	-0					-50.0%	-50.0%				
Consultant in Palliative Medicine	2	+0	-0	-0	-0			+7.0%	-15.3%	-3.8%	-13.4%		
Consultant in Rehabilitation Medicine	1	+1	+1					+222.2%	+222.2%				
Consultant Medical Oncologist	10	+3	+3	+2	+4	+2	-1	+40.2%	+47.0%	+27.7%	+78.8%	+19.5%	-9.3%
Consultant Nephrologist & General Physician	5	+3	+3	+1				+127.7%	+127.7%	+23.0%			
Consultant Neurologist	12	+3	+2	+3	+2	+1	-0	+39.9%	+17.9%	+32.2%	+22.4%	+12.5%	-0.8%
Consultant Physician in Endocrinology	11	+2	+2	+2	-1	-0	-0	+18.4%	+18.4%	+18.4%	-6.1%	-1.2%	-0.9%
Consultant Physician in Geriatric Medicine	23	+7	+7	+4	+4	+3		+48.7%	+43.3%	+24.2%	+22.9%	+16.3%	
Consultant Physician in Infectious Diseases	10	+7	+6	+6	+7	+4		+328.6%	+197.6%	+197.6%	+234.4%	+69.8%	
Consultant Respiratory & General Physician	19	+7	+7	+5	+4	+3		+61.9%	+55.3%	+39.2%	+29.7%	+20.0%	
Consultant Rheumatologist & General Physician	8	+2	+3	+2	+3	+0		+30.1%	+48.0%	+29.7%	+50.6%	+3.8%	
<b>Consultant Medicine</b>	<b>190</b>	<b>+52</b>	<b>+47</b>	<b>+36</b>	<b>+33</b>	<b>+16</b>	<b>-9</b>	<b>+37.8%</b>	<b>+33.3%</b>	<b>+23.6%</b>	<b>+20.8%</b>	<b>+9.1%</b>	<b>-4.7%</b>
Consultant Obstetrician & Gynaecologist	33	+5	+3	+1	-0	-1	-0	+17.5%	+8.4%	+2.3%	-0.5%	-1.5%	-0.0%
Master (Maternity Hospital)	1												
<b>Consultant Obstetrics &amp; Gynaecology</b>	<b>34</b>	<b>+5</b>	<b>+3</b>	<b>+1</b>	<b>-0</b>	<b>-1</b>	<b>-0</b>	<b>+16.9%</b>	<b>+8.1%</b>	<b>+2.3%</b>	<b>-0.4%</b>	<b>-1.5%</b>	<b>-0.0%</b>
Consultant Paediatrician	25	+4	+7	+4	+5	+3	+1	+16.7%	+35.7%	+19.5%	+26.3%	+14.8%	+4.5%
<b>Consultant Paediatrics</b>	<b>25</b>	<b>+4</b>	<b>+7</b>	<b>+4</b>	<b>+5</b>	<b>+3</b>	<b>+1</b>	<b>+16.7%</b>	<b>+35.7%</b>	<b>+19.5%</b>	<b>+26.3%</b>	<b>+14.8%</b>	<b>+4.5%</b>
Consultant Clinical Biochemist	2	+1	-1	-1	-1	+1		+198.6%	-20.1%	-20.1%	-20.1%	+100.0%	
Consultant Haematologist (Clinical & Laboratory)	10	+4	+4	+4	+2	-1	-1	+64.9%	+64.3%	+64.3%	+24.6%	-4.6%	-4.6%
Consultant Histopathologist	16	-0	+0	-1	-1	+0		-2.2%	+0.1%	-6.6%	-3.8%	+1.3%	
Consultant Immunologist (Clinical & Laboratory)	1												
Consultant Microbiologist	11	+5	+4	+3	+1	+1		+74.6%	+50.7%	+35.6%	+10.0%	+14.9%	
<b>Consultant Pathology</b>	<b>40</b>	<b>+10</b>	<b>+7</b>	<b>+5</b>	<b>+2</b>	<b>+2</b>	<b>-0</b>	<b>+32.3%</b>	<b>+21.7%</b>	<b>+14.8%</b>	<b>+4.8%</b>	<b>+5.8%</b>	<b>-1.2%</b>



Jan 2021 (Dec 2015 figure: 10,662)	WTE Jan 2021	WTE change since Dec 15	WTE change since Dec 16	WTE change since Dec 17	WTE change since Dec 18	WTE change since Dec 19	WTE change since Dec 20	% change since Dec 15	% change since Dec 16	% change since Dec 17	% change since Dec 18	% change since Dec 19	% change since Dec 20
<b>Overall</b>	<b>12,999</b>	<b>+2,336</b>	<b>+2,027</b>	<b>+1,617</b>	<b>+1,226</b>	<b>+954</b>	<b>+75</b>	<b>+21.9%</b>	<b>+18.5%</b>	<b>+14.2%</b>	<b>+10.4%</b>	<b>+7.9%</b>	<b>+0.6%</b>
Consultant Child & Adolescent Psychiatrist		-0	-0	-0	-0			-100.0%	-100.0%	-100.0%	-100.0%	-100.0%	-100.0%
Consultant General Adult Psychiatrist	4	+0	+1					+8.7%	+21.4%				
<b>Consultant Psychiatry</b>	<b>4</b>	<b>+0</b>	<b>+0</b>	<b>-0</b>	<b>-0</b>			<b>+1.5%</b>	<b>+12.5%</b>	<b>-6.1%</b>	<b>-6.1%</b>		
Consultant Radiation Oncologist	0												
Consultant Radiologist	53	+4	+4	+4	-1	+1	-2	+8.8%	+8.7%	+9.2%	-2.5%	+1.4%	-4.4%
<b>Consultant Radiology</b>	<b>53</b>	<b>+4</b>	<b>+4</b>	<b>+4</b>	<b>-1</b>	<b>+1</b>	<b>-2</b>	<b>+8.8%</b>	<b>+8.7%</b>	<b>+9.2%</b>	<b>-2.5%</b>	<b>+1.4%</b>	<b>-4.3%</b>
Consultant Cardio-thoracic Surgeon	9	+1	+1	+1	+1	+2	-1	+12.4%	+12.4%	+12.4%	+12.4%	+19.8%	-5.2%
Consultant General Surgeon	31	-1	-4	-0	-0	-1	-1	-2.9%	-10.7%	-0.1%	-1.5%	-3.8%	-2.1%
Consultant General Surgeon Breast	2	+1	+1					+100.0%	+100.0%				
Consultant General Surgeon Colo-rectal	2	-1	-2	-3	-3	-2	-1	-33.3%	-50.0%	-60.0%	-60.0%	-50.0%	-33.3%
Consultant General Surgeon s.i. vascular surgery	2												
Consultant Ophthalmic Surgeon	24	+7	+5	+3	+3	+3	-1	+37.8%	+25.2%	+15.8%	+12.9%	+14.6%	-4.5%
Consultant Ophthalmic Surgeon s.i. neuro-ophthal	0	+0	+0	+0	+0	+0		-100.0%	-100.0%	-100.0%	-100.0%	-100.0%	
Consultant Oral & Maxillo Facial Surgeon				-0	-0	-0		-100.0%	-100.0%	-100.0%	-100.0%	-100.0%	-100.0%
Consultant Orthopaedic Surgeon	16	+4	+2	+1	+2	+2	+1	+34.5%	+14.3%	+6.7%	+17.4%	+11.4%	+6.7%
Consultant Otolaryngologist	9	+2	+2	+2	+0	-1	-0	+19.9%	+30.7%	+20.4%	+0.5%	-9.9%	-3.5%
Consultant Plastic Surgeon	7	-1	-0	-0	+1	+1	-1	-12.9%	-4.7%	-4.7%	+11.0%	+11.0%	-12.9%
Consultant Urologist	9	+3	+3	+1	+1	+1		+37.2%	+37.2%	+12.2%	+12.2%	+12.2%	
<b>Consultant Surgery</b>	<b>111</b>	<b>+14</b>	<b>+8</b>	<b>+4</b>	<b>+4</b>	<b>+3</b>	<b>-4</b>	<b>+14.3%</b>	<b>+7.3%</b>	<b>+3.9%</b>	<b>+3.7%</b>	<b>+3.1%</b>	<b>-3.2%</b>
<b>Consultants</b>	<b>569</b>	<b>+112</b>		<b>+67</b>	<b>+49</b>	<b>+31</b>	<b>-17</b>	<b>+24.6%</b>	<b>+19.9%</b>	<b>+13.4%</b>	<b>+9.4%</b>	<b>+5.7%</b>	<b>-3.0%</b>
Registrar	27	-67	-70	+13	+18	+20	+2	-71.4%	-72.4%	+96.5%	+210.4%	+282.3%	+7.0%
Registrar, Anaesthesia	43	+4	+7		-7	-9	-1	+10.3%	+19.4%		-14.0%	-17.3%	-2.3%
Registrar, Emergency Medicine	45	+23	+23	+9	+4	+8	+2	+107.8%	+101.0%	+24.1%	+9.9%	+21.5%	+4.6%
Registrar, Medicine	147	+73	+45	+15	+21	+14	+6	+97.8%	+43.7%	+11.7%	+16.5%	+10.2%	+4.0%
Registrar, Obstetrics & Gynaecology	28	+14	+16	+6	+3	+6	+1	+100.0%	+133.3%	+27.3%	+9.8%	+25.7%	+4.1%
Registrar, Ophthalmology	9	+6	+5	+1	+3	+3	+1	+157.1%	+106.4%	+16.4%	+54.9%	+38.5%	+16.9%
Registrar, Paediatrics	12	+6	+7	-4	-5	-8	-2	+95.2%	+134.2%	-24.0%	-30.2%	-39.9%	-16.3%
Registrar, Pathology	14	+7	+6	+7	+7	+7		+98.6%	+87.1%	+98.6%	+98.6%	+98.6%	
Registrar, Psychiatry	1	-9	-5	-3	-3	-3	-4	-89.6%	-81.8%	-75.0%	-75.0%	-75.0%	-80.0%
Registrar, Surgery	52	+12	+13	+10	+1	-1	+4	+29.9%	+33.3%	+22.5%	+2.8%	-1.9%	+7.7%
<b>Registrar</b>	<b>378</b>	<b>+69</b>	<b>+47</b>	<b>+54</b>	<b>+42</b>	<b>+36</b>	<b>+8</b>	<b>+22.4%</b>	<b>+14.1%</b>	<b>+16.8%</b>	<b>+12.5%</b>	<b>+10.4%</b>	<b>+2.2%</b>
Registrar, Senior	28	+18	+6	+10	+8	+4	-1	+179.2%	+26.9%	+59.5%	+40.5%	+16.7%	-2.6%
Senior Registrar, Psychiatry	8	+4	+4	+4	+4	+4	+2	+100.0%	+100.0%	+100.0%	+100.0%	+100.0%	+33.3%
<b>Senior Registrar</b>	<b>36</b>	<b>+22</b>	<b>+10</b>	<b>+14</b>	<b>+12</b>	<b>+8</b>	<b>+1</b>	<b>+156.6%</b>	<b>+38.2%</b>	<b>+67.1%</b>	<b>+50.5%</b>	<b>+28.6%</b>	<b>+3.6%</b>
Registrar, Specialist	16	+1	+11	+10	+4	+4	+0	+3.2%	+220.0%	+146.2%	+33.3%	+28.0%	+0.3%
Specialist Registrar, Anaesthesia	38	+5	+3	+2	+9	-3	-5	+13.4%	+8.6%	+5.6%	+31.0%	-7.3%	-10.6%

Jan 2021 (Dec 2015 figure: 10,662)	WTE Jan 2021	WTE change since Dec 15	WTE change since Dec 16	WTE change since Dec 17	WTE change since Dec 18	WTE change since Dec 19	WTE change since Dec 20	% change since Dec 15	% change since Dec 16	% change since Dec 17	% change since Dec 18	% change since Dec 19	% change since Dec 20
<b>Overall</b>	<b>12,999</b>	<b>+2,336</b>	<b>+2,027</b>	<b>+1,617</b>	<b>+1,226</b>	<b>+954</b>	<b>+75</b>	<b>+21.9%</b>	<b>+18.5%</b>	<b>+14.2%</b>	<b>+10.4%</b>	<b>+7.9%</b>	<b>+0.6%</b>
Specialist Registrar, Emergency Medicine	11	+5	+6	+5	+5	+1		+69.2%	+120.0%	+83.3%	+83.3%	+10.0%	
Specialist Registrar, Medicine	83	+25	+22	+12	+9	+3	+1	+42.0%	+35.7%	+16.5%	+12.5%	+4.0%	+1.1%
Specialist Registrar, Obstetrics & Gynaecology	9	+1	+1	-3	-6	-7	+1	+11.9%	+11.9%	-22.2%	-38.3%	-43.1%	+11.9%
Specialist Registrar, Paediatrics	7	-1	-1	-4	-2		+2	-12.5%	-12.5%	-36.4%	-22.2%		+40.0%
Specialist Registrar, Pathology	13	+4	+7	+3	+2	-1	-1	+49.2%	+123.8%	+27.9%	+22.1%	-5.4%	-7.5%
Specialist Registrar, Radiology	26			-1	-1	-3	-1			-3.7%	-3.7%	-8.9%	-3.7%
Specialist Registrar, Surgery	46	+13	+12	+6	+6	+6	-2	+39.2%	+35.8%	+16.4%	+16.1%	+14.5%	-4.2%
<b>Specialist Registrar</b>	<b>249</b>	<b>+51</b>	<b>+61</b>	<b>+30</b>	<b>+27</b>	<b>+0</b>	<b>-5</b>	<b>+25.9%</b>	<b>+32.6%</b>	<b>+13.8%</b>	<b>+12.4%</b>	<b>+0.2%</b>	<b>-1.8%</b>
<b>Registrars</b>	<b>663</b>	<b>+142</b>		<b>+99</b>	<b>+82</b>	<b>+44</b>	<b>+5</b>	<b>+27.3%</b>	<b>+21.6%</b>	<b>+17.5%</b>	<b>+14.0%</b>	<b>+7.1%</b>	<b>+0.7%</b>
Intern	249	+110	+105	+106	+100	+101	+48	+78.8%	+72.6%	+73.8%	+66.8%	+68.9%	+23.7%
<b>Interns</b>	<b>249</b>	<b>+110</b>	<b>+105</b>	<b>+106</b>	<b>+100</b>	<b>+101</b>	<b>+48</b>	<b>+78.8%</b>	<b>+72.6%</b>	<b>+73.8%</b>	<b>+66.8%</b>	<b>+68.9%</b>	<b>+23.7%</b>
House Officer, Senior	50	-60	-42	+34	+41	+41	-1	-54.8%	-45.8%	+210.9%	+473.0%	+455.8%	-2.0%
Senior House Officer, Anaesthesia	24	+5	+5	-2	-6		+2	+26.3%	+26.3%	-7.7%	-20.0%		+9.1%
Senior House Officer, Emergency Medicine	51	+16	+14	+4	-0	+2	-3	+45.3%	+37.5%	+8.8%	-0.3%	+3.4%	-5.8%
Senior House Officer, Medicine	168	+81	+54	+17	+12	+11	-9	+91.7%	+46.9%	+11.0%	+7.8%	+6.7%	-5.2%
Senior House Officer, Obstetrics & Gynaecology	30	+9	+10	-5	-3	-7	+2	+42.6%	+49.6%	-15.3%	-8.2%	-19.2%	+6.6%
Senior House Officer, Ophthalmology	14	+4	+1	+1	+1	+1		+35.2%	+9.4%	+8.0%	+8.0%	+8.0%	
Senior House Officer, Paediatrics	26	+8	+8	-7	-3	-6	+2	+44.2%	+47.7%	-20.8%	-11.7%	-19.7%	+8.0%
Senior House Officer, Pathology	14	+5	+2	+6	+7	+6		+55.6%	+16.7%	+64.7%	+100.0%	+75.0%	
Senior House Officer, Psychiatry	16	+13	+5	+5	+2	+3	+4	+433.3%	+45.5%	+45.5%	+14.3%	+23.1%	+33.3%
Senior House Officer, Surgery	70	+19	+18	-3	-4	-10	-2	+36.4%	+33.8%	-4.7%	-6.0%	-13.0%	-3.4%
<b>Senior House Officer</b>	<b>462</b>	<b>+98</b>	<b>+75</b>	<b>+48</b>	<b>+47</b>	<b>+39</b>	<b>-6</b>	<b>+27.0%</b>	<b>+19.3%</b>	<b>+11.7%</b>	<b>+11.2%</b>	<b>+9.3%</b>	<b>-1.3%</b>
<b>SHO/ Interns</b>	<b>711</b>	<b>+208</b>		<b>+154</b>	<b>+146</b>	<b>+141</b>	<b>+41</b>	<b>+41.3%</b>	<b>+33.7%</b>	<b>+27.6%</b>	<b>+25.9%</b>	<b>+24.7%</b>	<b>+6.2%</b>
Dental Surgeon, Senior	1												
<b>Dentists</b>	<b>1</b>												
Area Medical Officer	0	+0	+0	+0	+0	-1		+120.0%	+120.0%	+120.0%	+4.8%	-81.8%	
Area Medical Officer, Senior		-1						-100.0%	-100.0%	-100.0%	-100.0%	-100.0%	-100.0%
Associate Specialist	13	+13	+8	+2	-1	+3	+2	+2337.0%	+177.1%	+22.4%	-4.3%	+26.9%	+17.9%
General Practitioner							-1	-100.0%	-100.0%	-100.0%	-100.0%	-100.0%	-100.0%
Medical & Dental Unclassified		-5	-4	-3				-100.0%	-100.0%	-100.0%	-100.0%	-100.0%	-100.0%
Medical Officer	2	+2	+2	+2	+2	+1		-100.0%	-100.0%	-100.0%	-100.0%	+121.0%	
Occupational Health Physician	1	-0	+1	+1	+1	-0		-40.0%	-100.0%	-100.0%	-100.0%	-6.3%	
Ophthalmic Physician, Community	11	+0	-0	+1	-1	-1	-1	+3.9%	-2.6%	+6.6%	-8.4%	-6.9%	-8.1%
<b>Other Medical</b>	<b>27</b>	<b>+9</b>	<b>+7</b>	<b>+3</b>	<b>+1</b>	<b>+2</b>	<b>+0</b>	<b>+53.0%</b>	<b>+34.6%</b>	<b>+11.8%</b>	<b>+4.9%</b>	<b>+8.9%</b>	<b>+0.3%</b>
<b>Medical/ Dental, other</b>	<b>28</b>	<b>+9</b>		<b>+3</b>	<b>+1</b>	<b>+2</b>	<b>+0</b>	<b>+50.1%</b>	<b>+32.9%</b>	<b>+11.3%</b>	<b>+4.7%</b>	<b>+8.5%</b>	<b>+0.3%</b>



Jan 2021 (Dec 2015 figure: 10,662)	WTE Jan 2021	WTE change since Dec 15	WTE change since Dec 16	WTE change since Dec 17	WTE change since Dec 18	WTE change since Dec 19	WTE change since Dec 20	% change since Dec 15	% change since Dec 16	% change since Dec 17	% change since Dec 18	% change since Dec 19	% change since Dec 20
<b>Overall</b>	<b>12,999</b>	<b>+2,336</b>	<b>+2,027</b>	<b>+1,617</b>	<b>+1,226</b>	<b>+954</b>	<b>+75</b>	<b>+21.9%</b>	<b>+18.5%</b>	<b>+14.2%</b>	<b>+10.4%</b>	<b>+7.9%</b>	<b>+0.6%</b>
<b>Medical &amp; Dental</b>	<b>1,970</b>	<b>+471</b>	<b>+398</b>	<b>+323</b>	<b>+278</b>	<b>+218</b>	<b>+29</b>	<b>+31.5%</b>	<b>+25.3%</b>	<b>+19.6%</b>	<b>+16.4%</b>	<b>+12.4%</b>	<b>+1.5%</b>
Clinical Midwife Manager 1	47	+18	+13	+8	+10	+6	-2	+59.3%	+36.7%	+20.2%	+25.9%	+15.2%	-3.7%
Clinical Midwife Manager 2	79	+29	+22	+19	+2	+8	-1	+58.6%	+38.8%	+31.3%	+2.4%	+11.8%	-1.1%
Clinical Midwife Manager 3	13	+5	+4	+6	+4	+4	-1	+73.1%	+54.9%	+100.0%	+49.7%	+47.1%	-7.2%
Clinical Nurse Manager 1	214	+70	+38	+40	+11	-3	-0	+49.0%	+21.9%	+22.9%	+5.2%	-1.3%	-0.1%
Clinical Nurse Manager 1 - Theatre	12	+5	+5	+6	+7	+6		+77.8%	+81.8%	+86.0%	+142.4%	+96.7%	
Clinical Nurse Manager 2	430	+105	+109	+94	+80	+60	+0	+32.3%	+34.1%	+27.9%	+23.0%	+16.3%	+0.0%
Clinical Nurse Manager 2 (Mental Health)	2	-1	-1	-1	-1	-1		-40.0%	-40.0%	-40.0%	-40.0%	-40.0%	
Clinical Nurse Manager 2 - Night	7	-1		-1	+0	+0		-16.4%		-6.7%	+2.5%	+6.5%	
Clinical Nurse Manager 2 - Theatre	41	+8	+4	+1	-3	-4	+1	+23.4%	+10.8%	+1.9%	-6.4%	-8.6%	+1.7%
Clinical Nurse Manager 3	61	+17	+18	+14	+2	+3	+1	+39.9%	+40.4%	+31.2%	+2.7%	+5.2%	+2.3%
Clinical Nurse Manager 3 - Theatre	7	+2	+1	+3	+2	+4	+0	+38.4%	+15.3%	+73.0%	+38.4%	+130.7%	+0.7%
<b>Clinical Nurse/ Midwife Manager</b>	<b>911</b>	<b>+257</b>	<b>+214</b>	<b>+189</b>	<b>+114</b>	<b>+85</b>	<b>-2</b>	<b>+39.3%</b>	<b>+30.6%</b>	<b>+26.2%</b>	<b>+14.3%</b>	<b>+10.2%</b>	<b>-0.2%</b>
Director of Nursing 1, Assistant	64	+23	+25	+22	+12	+6	+2	+58.4%	+65.1%	+51.8%	+23.9%	+10.3%	+3.1%
Director of Nursing 2, Assistant	22	-1	+1	-2	+3	-1	-0	-2.7%	+4.9%	-10.0%	+12.6%	-5.1%	-1.7%
Director of Nursing 3, Assistant	6	-2	+2	+1	-1	-1		-21.4%	+37.5%	+22.2%	-15.4%	-15.4%	
Director of Nursing (Mental Health), Assistant	1		+1						-100.0%				
<b>Director Nursing/Midwifery, Assistant</b>	<b>93</b>	<b>+21</b>	<b>+29</b>	<b>+20</b>	<b>+14</b>	<b>+4</b>	<b>+2</b>	<b>+30.0%</b>	<b>+44.8%</b>	<b>+28.0%</b>	<b>+17.5%</b>	<b>+4.2%</b>	<b>+1.7%</b>
Director of Midwifery 1	1	+1	+1					-100.0%	-100.0%				
Director of Nursing 1	10	+6	+6	+6	+3	+2	+1	+147.5%	+147.5%	+147.5%	+33.8%	+24.8%	+11.2%
Director of Nursing 2	1	-1	-2	-4	-1			-50.0%	-66.7%	-79.6%	-50.0%		
Director of Nursing 2A	1	+1						-100.0%					
Director of Nursing 3	2		+0						+1.5%				
Director of Nursing & Midwifery		-1	-1	-1		-1		-100.0%	-100.0%	-100.0%	-100.0%	-100.0%	-100.0%
Director of Nursing & Midwifery, Hospital Group	1	+1	+1	+1				-100.0%	-100.0%	-100.0%			
<b>Director of Nursing/Midwifery</b>	<b>16</b>	<b>+7</b>	<b>+5</b>	<b>+2</b>	<b>+2</b>	<b>+1</b>	<b>+1</b>	<b>+76.7%</b>	<b>+44.9%</b>	<b>+14.4%</b>	<b>+10.4%</b>	<b>+6.5%</b>	<b>+6.7%</b>
<b>Nurse/ Midwife Manager</b>	<b>1,019</b>	<b>+285</b>		<b>+211</b>	<b>+129</b>	<b>+89</b>	<b>+1</b>	<b>+38.9%</b>	<b>+32.0%</b>	<b>+26.1%</b>	<b>+14.5%</b>	<b>+9.6%</b>	<b>+0.1%</b>
Advanced Midwife Practitioner	6	+5	+4	+3	+1	+1	+1	+450.0%	+175.0%	+83.3%	+10.0%	+10.0%	+10.0%
Advanced Nurse Practitioner, Candidate (General)	35	+35	+33	+15	+10	+10	+6	-100.0%	+1673.5%	+69.3%	+37.5%	+37.5%	+20.1%
Advanced Nurse Practitioner (General)	55	+37	+31	+23	+20	+13	+0	+204.9%	+130.3%	+74.0%	+59.9%	+30.5%	+0.2%
<b>Advanced Nurse/ Midwife Practitioner</b>	<b>96</b>	<b>+77</b>	<b>+68</b>	<b>+40</b>	<b>+31</b>	<b>+23</b>	<b>+7</b>	<b>+405.6%</b>	<b>+244.9%</b>	<b>+72.7%</b>	<b>+47.1%</b>	<b>+31.6%</b>	<b>+7.3%</b>
Clinical Midwife Specialist	10	+3	+5	+2	+0	-1	+0	+49.5%	+114.6%	+29.5%	+0.7%	-10.5%	+2.6%
Clinical Nurse Specialist (General)	245	+45	+30	+39	+25	+22	+7	+22.4%	+13.8%	+19.1%	+11.3%	+9.7%	+2.7%
<b>Clinical Nurse/ Midwife Specialist</b>	<b>255</b>	<b>+48</b>	<b>+35</b>	<b>+41</b>	<b>+25</b>	<b>+21</b>	<b>+7</b>	<b>+23.2%</b>	<b>+15.8%</b>	<b>+19.4%</b>	<b>+10.9%</b>	<b>+8.8%</b>	<b>+2.7%</b>
<b>Nurse/ Midwife Specialist &amp; AN/MP</b>	<b>351</b>	<b>+125</b>		<b>+82</b>	<b>+56</b>	<b>+44</b>	<b>+13</b>	<b>+55.2%</b>	<b>+41.4%</b>	<b>+30.4%</b>	<b>+18.9%</b>	<b>+14.2%</b>	<b>+3.9%</b>

Jan 2021 (Dec 2015 figure: 10,662)	WTE Jan 2021	WTE change since Dec 15	WTE change since Dec 16	WTE change since Dec 17	WTE change since Dec 18	WTE change since Dec 19	WTE change since Dec 20	% change since Dec 15	% change since Dec 16	% change since Dec 17	% change since Dec 18	% change since Dec 19	% change since Dec 20
<b>Overall</b>	<b>12,999</b>	<b>+2,336</b>	<b>+2,027</b>	<b>+1,617</b>	<b>+1,226</b>	<b>+954</b>	<b>+75</b>	<b>+21.9%</b>	<b>+18.5%</b>	<b>+14.2%</b>	<b>+10.4%</b>	<b>+7.9%</b>	<b>+0.6%</b>
Staff Nurse (Nursing Bank)	5	+3	-1	-2	+0	+3	+2	+180.9%	-18.2%	-31.2%	+0.4%	+124.2%	+62.3%
<b>Nursing Bank</b>	<b>5</b>	<b>+3</b>	<b>-1</b>	<b>-2</b>	<b>+0</b>	<b>+3</b>	<b>+2</b>	<b>+180.9%</b>	<b>-18.2%</b>	<b>-31.2%</b>	<b>+0.4%</b>	<b>+124.2%</b>	<b>+62.3%</b>
Enhanced Midwife	128	+128	+128	+128	+128	+128	-1	-100.0%	-100.0%	-100.0%	-100.0%	-100.0%	-1.0%
Enhanced Midwife, Senior	65	+65	+65	+65	+65	+65	+2	-100.0%	-100.0%	-100.0%	-100.0%	-100.0%	+2.5%
Staff Midwife	84	-177	-170	-140	-162	-140	+2	-67.8%	-66.9%	-62.4%	-65.8%	-62.5%	+2.5%
Staff Midwife, Senior	4	-45	-48	-54	-47	-59	-2	-91.0%	-91.6%	-92.4%	-91.4%	-93.0%	-32.7%
Staff Midwife, Senior (dual qualified)		-1	-1	-1	-1			-100.0%	-100.0%	-100.0%	-100.0%	-100.0%	-100.0%
<b>Staff Midwives</b>	<b>282</b>	<b>-30</b>	<b>-26</b>	<b>-1</b>	<b>-16</b>	<b>-6</b>	<b>+0</b>	<b>-9.5%</b>	<b>-8.3%</b>	<b>-0.4%</b>	<b>-5.4%</b>	<b>-2.0%</b>	<b>+0.1%</b>
Staff Nurse, Mental Health	3	-2	-2	-2	-1	-1		-36.6%	-36.6%	-36.6%	-19.6%	-19.6%	
<b>Staff Nurse [Psychiatric]</b>	<b>3</b>	<b>-2</b>	<b>-2</b>	<b>-2</b>	<b>-1</b>	<b>-1</b>		<b>-36.6%</b>	<b>-36.6%</b>	<b>-36.6%</b>	<b>-19.6%</b>	<b>-19.6%</b>	
Enhanced Nurse (Children's)	8	+8	+8	+8	+8	+8	-1	-100.0%	-100.0%	-100.0%	-100.0%	-100.0%	-12.2%
Enhanced Nurse (General)	794	+794	+794	+794	+794	+794	-1	-100.0%	-100.0%	-100.0%	-100.0%	-100.0%	-0.1%
Enhanced Nurse, Senior (Children's)	14	+14	+14	+14	+14	+14	+1	-100.0%	-100.0%	-100.0%	-100.0%	-100.0%	+12.2%
Enhanced Nurse, Senior (General)	771	+771	+771	+771	+771	+771	+4	-100.0%	-100.0%	-100.0%	-100.0%	-100.0%	+0.5%
Staff Nurse (Adaptation Placement), General						-23		-100.0%	-100.0%	-100.0%	-100.0%	-100.0%	-100.0%
Staff Nurse (Children's)	4	-19	-18	-14	-11	-10	-0	-84.0%	-83.1%	-78.9%	-74.5%	-72.5%	-1.4%
Staff Nurse, Dual Qualified (General)		-13	-9	-5	-4	-3		-100.0%	-100.0%	-100.0%	-100.0%	-100.0%	-100.0%
Staff Nurse - General	1,239	-861	-824	-896	-827	-771	+8	-41.0%	-39.9%	-42.0%	-40.0%	-38.4%	+0.7%
Staff Nurse, Senior (Children's)	1	-3	-4	-6	-7	-8		-78.0%	-81.8%	-87.2%	-88.8%	-90.0%	
Staff Nurse, Senior (Dual Qualified)	8	-31	-34	-26	-22	-22	-1	-78.9%	-80.0%	-75.6%	-72.5%	-72.5%	-9.7%
Staff Nurse, Senior (General)	211	-325	-405	-458	-521	-644	-9	-60.6%	-65.7%	-68.5%	-71.2%	-75.3%	-4.0%
<b>Staff Nurses [General/ Children's]</b>	<b>3,050</b>	<b>+335</b>	<b>+294</b>	<b>+182</b>	<b>+195</b>	<b>+107</b>	<b>+2</b>	<b>+12.4%</b>	<b>+10.7%</b>	<b>+6.3%</b>	<b>+6.8%</b>	<b>+3.6%</b>	<b>+0.1%</b>
<b>Staff Nurse/ Staff Midwife</b>	<b>3,340</b>	<b>+307</b>		<b>+177</b>	<b>+178</b>	<b>+103</b>	<b>+4</b>	<b>+10.1%</b>	<b>+8.7%</b>	<b>+5.6%</b>	<b>+5.6%</b>	<b>+3.2%</b>	<b>+0.1%</b>
Student Children's & General Nursing Intern (pre-r						-7		-100.0%	-100.0%	-100.0%	-100.0%	-100.0%	-100.0%
Student General Nursing Intern (pre-registration)	55	+30	+41	+36	+32	+37	+45	+122.9%	+294.1%	+183.2%	+142.2%	+211.2%	+434.6%
Student Midwifery Intern (pre-registration)	10	+10	+10	+10	+10	+9	+10	-100.0%	-100.0%	-100.0%	-100.0%	+1800.0%	-100.0%
<b>Pre-registration Nurse/ Midwife Intern</b>	<b>65</b>	<b>+40</b>	<b>+51</b>	<b>+45</b>	<b>+42</b>	<b>+39</b>	<b>+54</b>	<b>+161.3%</b>	<b>+361.9%</b>	<b>+232.0%</b>	<b>+183.9%</b>	<b>+156.3%</b>	<b>+526.6%</b>
Student Children's & General Nursing Intern (COVI							-15	-100.0%	-100.0%	-100.0%	-100.0%	-100.0%	-100.0%
Student General Nursing Intern (COVID-19 HCA)	24	+24	+24	+24	+24	+24	-7	-100.0%	-100.0%	-100.0%	-100.0%	-100.0%	-22.5%
Student Midwifery Intern (COVID-19 HCA)							-1	-100.0%	-100.0%	-100.0%	-100.0%	-100.0%	-100.0%
<b>Pre-registration Nurse Intern (COVID-19)</b>	<b>24</b>	<b>+24</b>	<b>+24</b>	<b>+24</b>	<b>+24</b>	<b>+24</b>	<b>-23</b>	<b>-100.0%</b>	<b>-100.0%</b>	<b>-100.0%</b>	<b>-100.0%</b>	<b>-100.0%</b>	<b>-48.7%</b>
Student Midwifery (post registration)	18	-6	-6	-6	-6	-4	+1	-23.9%	-23.9%	-23.9%	-23.9%	-16.7%	+2.9%
<b>Post-registration Nurse/ Midwife Student</b>	<b>18</b>	<b>-6</b>	<b>-6</b>	<b>-6</b>	<b>-6</b>	<b>-4</b>	<b>+1</b>	<b>-23.9%</b>	<b>-23.9%</b>	<b>-23.9%</b>	<b>-23.9%</b>	<b>-16.7%</b>	<b>+2.9%</b>
Staff Midwife (awaiting-registration)			-1					-100.0%	-100.0%	-100.0%	-100.0%	-100.0%	-100.0%
Staff Nurse, General (awaiting-registration)	41	+41	+41	+36	+37	+30	+7	-100.0%	-100.0%	+715.8%	+927.5%	+278.7%	+20.0%

Jan 2021 (Dec 2015 figure: 10,662)	WTE Jan 2021	WTE change since Dec 15	WTE change since Dec 16	WTE change since Dec 17	WTE change since Dec 18	WTE change since Dec 19	WTE change since Dec 20	% change since Dec 15	% change since Dec 16	% change since Dec 17	% change since Dec 18	% change since Dec 19	% change since Dec 20
<b>Overall</b>	<b>12,999</b>	<b>+2,336</b>	<b>+2,027</b>	<b>+1,617</b>	<b>+1,226</b>	<b>+954</b>	<b>+75</b>	<b>+21.9%</b>	<b>+18.5%</b>	<b>+14.2%</b>	<b>+10.4%</b>	<b>+7.9%</b>	<b>+0.6%</b>
<b>Nursing/ Midwifery awaiting registration</b>	<b>41</b>	<b>+41</b>	<b>+40</b>	<b>+36</b>	<b>+37</b>	<b>+30</b>	<b>+7</b>	<b>-100.0%</b>	<b>+8058.0%</b>	<b>+715.8%</b>	<b>+927.5%</b>	<b>+278.7%</b>	<b>+20.0%</b>
<b>Nursing/ Midwifery Student</b>	<b>147</b>	<b>+99</b>		<b>+100</b>	<b>+97</b>	<b>+90</b>	<b>+39</b>	<b>+208.1%</b>	<b>+292.4%</b>	<b>+209.9%</b>	<b>+195.8%</b>	<b>+158.1%</b>	<b>+35.6%</b>
Clinical Nurse Instructor/Teacher	0	-2	-2	-2	-2	-2		-100.0%	-100.0%	-100.0%	-100.0%	-100.0%	#DIV/0
Director, Nursing/ Midwifery Education Centre	1	-1	-1	-1	-1	-1		-33.3%	-33.3%	-33.3%	-33.3%	-33.3%	
Nurse Tutor	3	+2	-1	-1	-1	-1		+200.0%	-23.1%	-23.1%	-18.9%	-16.4%	
Nurse Tutor (Psychiatric)	6	-0	+1	+1	+1	+1	+0	-6.1%	+12.2%	+10.4%	+10.4%	+10.4%	+3.0%
Nursing/ Midwifery Clinical Placement Co-ordinator	22	-2	-2	-3	-5	-5	+0	-6.5%	-8.5%	-10.6%	-17.8%	-19.5%	+0.6%
Nursing/ Midwifery Practice Development Co-ordinator	3												
Specialist Co-ordinator, Nursing	24	+3	+4	+4	+4	+3	-1	+14.7%	+21.7%	+21.5%	+18.9%	+12.5%	-5.0%
<b>Nursing Education/Clinical</b>	<b>58</b>	<b>+1</b>	<b>-0</b>	<b>-1</b>	<b>-3</b>	<b>-5</b>	<b>-1</b>	<b>+1.1%</b>	<b>-0.3%</b>	<b>-1.4%</b>	<b>-5.2%</b>	<b>-7.7%</b>	<b>-1.6%</b>
Nursing Unclassified	16	+2	+5	+5	+5	+3	+2	+13.5%	+42.9%	+48.3%	+45.4%	+23.7%	+14.7%
<b>Other Nursing/ Midwifery</b>	<b>16</b>	<b>+2</b>	<b>+5</b>	<b>+5</b>	<b>+5</b>	<b>+3</b>	<b>+2</b>	<b>+13.5%</b>	<b>+42.9%</b>	<b>+48.3%</b>	<b>+45.4%</b>	<b>+23.7%</b>	<b>+14.7%</b>
<b>Nursing/ Midwifery other</b>	<b>74</b>	<b>+3</b>		<b>+4</b>	<b>+2</b>	<b>-2</b>	<b>+1</b>	<b>+3.5%</b>	<b>+6.6%</b>	<b>+6.1%</b>	<b>+2.3%</b>	<b>-2.4%</b>	<b>+1.5%</b>
<b>Nursing &amp; Midwifery</b>	<b>4,931</b>	<b>+819</b>	<b>+730</b>	<b>+573</b>	<b>+462</b>	<b>+324</b>	<b>+58</b>	<b>+19.9%</b>	<b>+17.4%</b>	<b>+13.2%</b>	<b>+10.3%</b>	<b>+7.0%</b>	<b>+1.2%</b>
Dietitian	28	+17	+12	+8	+4	+5	-0	+150.0%	+69.2%	+41.9%	+15.9%	+23.6%	-1.5%
Dietitian, Clinical Specialist	8	+3	+3	+3	+4	+3	+1	+64.6%	+64.6%	+58.0%	+83.7%	+64.6%	+14.5%
Dietitian Manager	8	+5	+2	+2	+1	+1	+1	+172.4%	+26.2%	+31.3%	+11.6%	+11.6%	+10.9%
Dietitian Manager-in-charge III	3	+1	+1	+1	+1	+1		+40.0%	+40.0%	+40.0%	+40.0%	+40.0%	
Dietitian, Senior	45	+9	+6	+12	+3	+4	-2	+25.6%	+14.5%	+36.8%	+6.3%	+9.4%	-4.7%
<b>Dietitians</b>	<b>92</b>	<b>+35</b>	<b>+23</b>	<b>+26</b>	<b>+12</b>	<b>+14</b>	<b>-1</b>	<b>+61.3%</b>	<b>+33.0%</b>	<b>+39.6%</b>	<b>+14.7%</b>	<b>+17.9%</b>	<b>-0.9%</b>
Occupational Therapist	33	+6	-0	-3	-1	+2	-4	+19.9%	-0.5%	-8.0%	-1.9%	+5.4%	-10.0%
Occupational Therapist, Clinical Specialist	3	+2	+2	+2	+2	+2		+200.0%	+275.0%	+275.0%	+215.8%	+215.8%	
Occupational Therapist-in-charge III	3	+1	+1	+1	+1	+1	+1	+50.0%	+50.0%	+50.0%	+50.0%	+50.0%	+50.0%
Occupational Therapist Manager	2	+2	+1	+1	+1	+1		-100.0%	+178.3%	+178.3%	+284.0%	+284.0%	
Occupational Therapist, Senior	39	+5	+7	+8	+5	+6	+1	+15.6%	+21.5%	+25.5%	+15.2%	+17.4%	+3.8%
<b>Occupational Therapists</b>	<b>80</b>	<b>+16</b>	<b>+11</b>	<b>+10</b>	<b>+9</b>	<b>+12</b>	<b>-1</b>	<b>+24.3%</b>	<b>+16.2%</b>	<b>+13.5%</b>	<b>+12.6%</b>	<b>+17.6%</b>	<b>-1.5%</b>
Orthoptist, Senior	3	-0	-0	-0	+0	+0	+0	-14.2%	-14.2%	-14.2%	+15.7%	+15.7%	+3.5%
<b>Orthoptists</b>	<b>3</b>	<b>-0</b>	<b>-0</b>	<b>-0</b>	<b>+0</b>	<b>+0</b>	<b>+0</b>	<b>-14.2%</b>	<b>-14.2%</b>	<b>-14.2%</b>	<b>+15.7%</b>	<b>+15.7%</b>	<b>+3.5%</b>
Physiotherapist	97	+29	+24	+24	+7	+2	-6	+42.7%	+33.4%	+32.4%	+7.5%	+1.7%	-6.2%
Physiotherapist, Clinical Specialist	27	+14	+14	+13	+12	+8	+0	+102.5%	+104.3%	+95.8%	+79.9%	+40.5%	+1.4%
Physiotherapist-in-charge (Grade III)	7	+0	+1	+3	+3	+2	+0	+6.7%	+26.7%	+75.4%	+71.0%	+36.8%	+0.4%
Physiotherapist Manager	7	+0	-1	-1	-2	-1		+0.2%	-13.0%	-8.9%	-19.9%	-12.8%	
Physiotherapist, Senior	106	+19	+18	+9	+6	+5	+6	+22.0%	+20.1%	+9.4%	+5.6%	+4.7%	+5.8%
Physiotherapy, Practice Tutor		-1	-1	-1	-1	-1		-100.0%	-100.0%	-100.0%	-100.0%	-100.0%	-100.0%

Jan 2021 (Dec 2015 figure: 10,662)	WTE Jan 2021	WTE change since Dec 15	WTE change since Dec 16	WTE change since Dec 17	WTE change since Dec 18	WTE change since Dec 19	WTE change since Dec 20	% change since Dec 15	% change since Dec 16	% change since Dec 17	% change since Dec 18	% change since Dec 19	% change since Dec 20
<b>Overall</b>	<b>12,999</b>	<b>+2,336</b>	<b>+2,027</b>	<b>+1,617</b>	<b>+1,226</b>	<b>+954</b>	<b>+75</b>	<b>+21.9%</b>	<b>+18.5%</b>	<b>+14.2%</b>	<b>+10.4%</b>	<b>+7.9%</b>	<b>+0.6%</b>
<b>Physiotherapists</b>	<b>243</b>	<b>+61</b>	<b>+55</b>	<b>+48</b>	<b>+25</b>	<b>+14</b>	<b>-0</b>	<b>+33.8%</b>	<b>+29.5%</b>	<b>+24.3%</b>	<b>+11.4%</b>	<b>+6.3%</b>	<b>-0.1%</b>
Chiroprapist, Clinical Specialist	1												
Chiroprapist/ Podiatrist	3	+2	+1	+2	+2	-0	+0	+100.0%	+43.5%	+100.0%	+100.0%	-11.0%	+2.4%
Chiroprapist/ Podiatrist, Senior	7	+5	+3	+2	+1	+1	+0	+175.6%	+70.5%	+37.5%	+25.4%	+25.4%	+3.0%
<b>Podiatrists &amp; Chiroprapists</b>	<b>11</b>	<b>+6</b>	<b>+4</b>	<b>+3</b>	<b>+3</b>	<b>+1</b>	<b>+0</b>	<b>+118.7%</b>	<b>+53.0%</b>	<b>+44.9%</b>	<b>+36.0%</b>	<b>+10.7%</b>	<b>+2.6%</b>
Speech & Language Therapist	14	+4	+5	+2	+5	+6	+0	+35.2%	+55.0%	+13.7%	+60.5%	+84.3%	+1.8%
Speech & Language Therapist, Clinical Specialist	5	+3	+3	+4	+4	+1	-1	+164.2%	+151.0%	+402.0%	+402.0%	+37.5%	-19.0%
Speech & Language Therapist Manager	3	+0	+0	+0	-0		+0	+6.0%	+6.0%	+0.3%	-3.9%		+1.3%
Speech & Language Therapist, Senior	24	+10	+6	+3	+4	+3	-0	+71.8%	+33.7%	+15.5%	+17.8%	+16.4%	-0.4%
<b>Speech &amp; Language Therapists</b>	<b>45</b>	<b>+17</b>	<b>+14</b>	<b>+9</b>	<b>+13</b>	<b>+11</b>	<b>-1</b>	<b>+58.2%</b>	<b>+44.5%</b>	<b>+24.1%</b>	<b>+38.4%</b>	<b>+31.7%</b>	<b>-2.1%</b>
<b>Therapy Professions</b>	<b>475</b>	<b>+134</b>		<b>+95</b>	<b>+61</b>	<b>+53</b>	<b>-3</b>	<b>+39.5%</b>	<b>+29.0%</b>	<b>+25.0%</b>	<b>+14.9%</b>	<b>+12.5%</b>	<b>-0.6%</b>
Audiologist	1												
Audiologist, Chief	1			+0	+0	+0				+8.7%	+8.7%	+3.1%	
Audiologist, Senior	1	+0	-0		-0	-0	-0	+20.0%	-21.9%		-14.3%	-14.3%	-14.3%
<b>Audiology</b>	<b>3</b>	<b>+0</b>	<b>-0</b>	<b>+0</b>	<b>-0</b>	<b>-0</b>	<b>-0</b>	<b>+5.9%</b>	<b>-8.6%</b>	<b>+2.4%</b>	<b>-3.1%</b>	<b>-4.5%</b>	<b>-5.3%</b>
Biochemist	12	+5	+4	+2	+0	+1		+67.8%	+58.0%	+17.0%	+2.3%	+10.8%	
Biochemist, Principal	7	+0	+1	-1	-1	-1		+0.6%	+18.6%	-13.3%	-13.3%	-13.3%	
Biochemist, Senior	11	+3	+3	+1	+1	+2		+33.5%	+43.0%	+12.3%	+10.0%	+22.3%	
<b>Biochemists</b>	<b>29</b>	<b>+8</b>	<b>+9</b>	<b>+2</b>	<b>+0</b>	<b>+2</b>		<b>+34.7%</b>	<b>+41.9%</b>	<b>+7.0%</b>	<b>+0.9%</b>	<b>+7.9%</b>	
Clinical Engineering Technician	5	+3	+3	+3	+2	+2		+150.0%	+150.0%	+150.0%	+66.7%	+66.7%	
Clinical Engineering Technician, Chief	4	+2	+2	+1				+100.0%	+100.0%	+33.3%			
Clinical Engineering Technician, Principal	2	-2	-2	-1	-1	-1		-50.0%	-50.0%	-33.3%	-33.3%	-33.3%	
Clinical Engineering Technician, Senior	11	+3	+3	+2	+2			+38.9%	+37.5%	+22.2%	+22.2%		
<b>Clinical Engineering</b>	<b>22</b>	<b>+6</b>	<b>+6</b>	<b>+5</b>	<b>+3</b>	<b>+1</b>		<b>+38.2%</b>	<b>+37.5%</b>	<b>+29.4%</b>	<b>+15.8%</b>	<b>+4.8%</b>	
Cardiac Physiologist	18	-6	-5	+1	-2	-1	+0	-23.7%	-22.9%	+6.2%	-10.7%	-3.9%	+0.4%
Cardiac Physiologist, Chief I	5	+0	-1	-1	-1	-1	+0	+2.8%	-15.6%	-14.8%	-17.2%	-16.8%	+0.6%
Cardiac Physiologist, Chief II	3	+1	+1	+1	+1	+1	-0	+49.3%	+39.3%	+44.2%	+49.3%	+42.9%	-1.5%
Cardiac Physiologist, Senior	29	+11	+12	+8	+8	+5	+2	+60.8%	+75.0%	+36.9%	+39.2%	+20.4%	+6.1%
E.C.G. Technician		-1	-1	-1				-100.0%	-100.0%	-100.0%	-100.0%	-100.0%	-100.0%
Gastrointestinal (GI) Physiologist	1	+1	+1					-100.0%	-100.0%				
Neuro-Physiologist	4	+1	+3	+3	+3	+4		+33.3%	+300.0%	+300.0%	+300.0%	-100.0%	
Neuro-Physiologist, Chief I	1					+1						-100.0%	
Neuro-Physiologist, Senior	6	+2	+2	+1	+1	+1		+50.0%	+50.0%	+20.0%	+20.0%	+20.0%	
Respiratory Physiologist	7	-1	+2	+1	+0			-12.5%	+40.0%	+16.7%	+2.3%		
Respiratory Physiologist, Chief II	2	+1	-0	+0	+1	+0	-0	+84.0%	-8.0%	+2.8%	+84.0%	+8.2%	-2.6%

Jan 2021 (Dec 2015 figure: 10,662)	WTE Jan 2021	WTE change since Dec 15	WTE change since Dec 16	WTE change since Dec 17	WTE change since Dec 18	WTE change since Dec 19	WTE change since Dec 20	% change since Dec 15	% change since Dec 16	% change since Dec 17	% change since Dec 18	% change since Dec 19	% change since Dec 20
<b>Overall</b>	<b>12,999</b>	<b>+2,336</b>	<b>+2,027</b>	<b>+1,617</b>	<b>+1,226</b>	<b>+954</b>	<b>+75</b>	<b>+21.9%</b>	<b>+18.5%</b>	<b>+14.2%</b>	<b>+10.4%</b>	<b>+7.9%</b>	<b>+0.6%</b>
Respiratory Physiologist, Senior	10	+6	+2	+4	+1	+2	-0	+133.5%	+18.6%	+55.9%	+7.3%	+24.1%	-2.3%
Vascular Physiologist	2	-2	-2	-1	-1			-50.0%	-50.0%	-33.3%	-33.3%		
Vascular Physiologist, Chief I	1												
Vascular Physiologist, Chief II	1	+1						-100.0%					
Vascular Physiologist, Senior	2	+1	+1	+1	+1			+100.0%	+100.0%	+100.0%	+100.0%		
<b>Clinical Measurement</b>	<b>91</b>	<b>+15</b>	<b>+14</b>	<b>+17</b>	<b>+12</b>	<b>+12</b>	<b>+1</b>	<b>+19.0%</b>	<b>+18.1%</b>	<b>+22.2%</b>	<b>+14.9%</b>	<b>+15.6%</b>	<b>+1.6%</b>
Laboratory Manager	5	+1	+1	+1				+26.6%	+25.0%	+25.0%			
Medical Scientist	168	-14	-14	-3	-7	+8	+1	-7.8%	-7.9%	-1.9%	-3.8%	+5.2%	+0.4%
Medical Scientist, Chief	38	+5	+7	+4	+3	+2	-1	+13.8%	+24.6%	+11.7%	+8.8%	+6.0%	-2.4%
Medical Scientist, Senior	106	+23	+21	+18	+15	+10	+3	+27.3%	+24.1%	+20.2%	+16.7%	+10.3%	+3.4%
Medical Scientist, Specialist	11	+2	+2	+1	+3	+2	-0	+26.2%	+24.7%	+13.7%	+32.5%	+19.8%	-0.7%
<b>Medical Laboratory</b>	<b>327</b>	<b>+16</b>	<b>+17</b>	<b>+21</b>	<b>+14</b>	<b>+22</b>	<b>+3</b>	<b>+5.3%</b>	<b>+5.4%</b>	<b>+6.8%</b>	<b>+4.5%</b>	<b>+7.3%</b>	<b>+1.0%</b>
Perfusionist	4	+2	+2	+1	+2	+1	-0	+83.0%	+83.0%	+22.0%	+83.0%	+22.0%	-0.5%
Perfusionist, in charge	1												
<b>Perfusionists</b>	<b>5</b>	<b>+2</b>	<b>+2</b>	<b>+1</b>	<b>+2</b>	<b>+1</b>	<b>-0</b>	<b>+55.3%</b>	<b>+55.3%</b>	<b>+16.5%</b>	<b>+55.3%</b>	<b>+16.5%</b>	<b>-0.4%</b>
Phlebotomist	34	+4	+5	+3	+3	+2	-1	+13.3%	+17.9%	+11.1%	+8.6%	+6.9%	-3.2%
Phlebotomist, Senior	6	+1	+1	+1	+1	+1	-0	+30.4%	+28.5%	+21.2%	+12.8%	+19.7%	-2.1%
<b>Phlebotomists</b>	<b>40</b>	<b>+5</b>	<b>+6</b>	<b>+4</b>	<b>+3</b>	<b>+3</b>	<b>-1</b>	<b>+15.4%</b>	<b>+19.2%</b>	<b>+12.4%</b>	<b>+9.2%</b>	<b>+8.5%</b>	<b>-3.1%</b>
Physicist	7	+2	+3	+3	+1	+1	+1	+43.1%	+75.0%	+75.0%	+16.7%	+16.7%	+16.7%
Physicist, Chief	1		-1	-1	-1	-1			-50.0%	-50.0%	-50.0%	-50.0%	
Physicist, Principal	4	+1	+2	+0	+0	+0		+44.0%	+140.0%	+5.9%	+5.9%	+5.3%	
Physicist, Senior	4	+0	+0	+1				+2.6%	+2.6%	+33.3%			
<b>Physicists</b>	<b>16</b>	<b>+3</b>	<b>+4</b>	<b>+3</b>	<b>+0</b>	<b>+0</b>	<b>+1</b>	<b>+26.9%</b>	<b>+36.8%</b>	<b>+25.8%</b>	<b>+1.3%</b>	<b>+1.2%</b>	<b>+6.8%</b>
Radiographer	114	-1	+5	+2	+9	+5	-2	-0.9%	+4.7%	+1.5%	+8.7%	+4.9%	-1.9%
Radiographer, Clinical Specialist	48	+13	+7	+6	+1	+1	+0	+38.4%	+18.2%	+15.2%	+3.1%	+2.4%	+0.5%
Radiographer, Senior	83	+14	+17	+19	+9	+11	-0	+19.8%	+25.3%	+29.5%	+12.9%	+15.2%	-0.6%
Radiography Service Manager, I	10	+2	+2	+1	+0	+0	-0	+17.8%	+22.5%	+9.6%	+1.1%	+0.1%	-2.0%
Radiography Service Manager, II	5				+0						+4.2%		
<b>Radiographers</b>	<b>260</b>	<b>+27</b>	<b>+31</b>	<b>+28</b>	<b>+20</b>	<b>+17</b>	<b>-3</b>	<b>+11.8%</b>	<b>+13.6%</b>	<b>+12.0%</b>	<b>+8.5%</b>	<b>+7.1%</b>	<b>-1.0%</b>
<b>Health Science/ Diagnostics</b>	<b>793</b>	<b>+82</b>		<b>+80</b>	<b>+55</b>	<b>+59</b>	<b>+1</b>	<b>+11.6%</b>	<b>+12.6%</b>	<b>+11.3%</b>	<b>+7.4%</b>	<b>+8.0%</b>	<b>+0.2%</b>
Social Worker, Medical	31	+4	+2	-0	+1	-3		+13.3%	+7.1%	-0.7%	+3.8%	-7.4%	
Social Worker, Principal	6	+3	+2	+1	+1	-0	-1	+97.2%	+46.4%	+16.4%	+18.3%	-2.1%	-14.6%
Social Worker, Senior Medical	29	+8	+7	+9	+10	+2	+0	+35.2%	+34.4%	+45.2%	+55.1%	+7.6%	+0.1%
Social Work Practitioner, Senior	7	+3	+3	+4	+3	+3	-0	+75.5%	+75.5%	+134.0%	+75.5%	+84.7%	-2.8%
<b>Social Workers</b>	<b>73</b>	<b>+17</b>	<b>+14</b>	<b>+14</b>	<b>+15</b>	<b>+3</b>	<b>-1</b>	<b>+30.5%</b>	<b>+24.5%</b>	<b>+23.0%</b>	<b>+26.6%</b>	<b>+3.8%</b>	<b>-1.5%</b>

Jan 2021 (Dec 2015 figure: 10,662)	WTE Jan 2021	WTE change since Dec 15	WTE change since Dec 16	WTE change since Dec 17	WTE change since Dec 18	WTE change since Dec 19	WTE change since Dec 20	% change since Dec 15	% change since Dec 16	% change since Dec 17	% change since Dec 18	% change since Dec 19	% change since Dec 20
<b>Overall</b>	<b>12,999</b>	<b>+2,336</b>	<b>+2,027</b>	<b>+1,617</b>	<b>+1,226</b>	<b>+954</b>	<b>+75</b>	<b>+21.9%</b>	<b>+18.5%</b>	<b>+14.2%</b>	<b>+10.4%</b>	<b>+7.9%</b>	<b>+0.6%</b>
<b>Social Workers</b>	<b>73</b>	<b>+17</b>		<b>+14</b>	<b>+15</b>	<b>+3</b>	<b>-1</b>	<b>+30.5%</b>	<b>+24.5%</b>	<b>+23.0%</b>	<b>+26.6%</b>	<b>+3.8%</b>	<b>-1.5%</b>
Psychologist, Clinical	1	-2	-2	-2	-1	-1		-59.9%	-54.7%	-54.7%	-49.4%	-44.6%	
Psychologist, Counselling	2	+1	+1	+1	+1	+0		+327.9%	+327.9%	+327.9%	+327.9%	+5.1%	
Psychologist, Educational	1												
Psychologist, Principal Clinical	2	+1	+1	+1	+1			+135.0%	+135.0%	+135.0%	+135.0%		
Psychologist, Senior Clinical	15	+8	+8	+7	+5	+1	+0	+122.1%	+103.5%	+82.3%	+52.6%	+8.9%	+2.1%
Psychologist, Trainee Clinical	1	+1	+1	+1	+1			-100.0%	-100.0%	-100.0%	-100.0%		
<b>Psychologists</b>	<b>22</b>	<b>+10</b>	<b>+10</b>	<b>+9</b>	<b>+8</b>	<b>+0</b>	<b>+0</b>	<b>+86.6%</b>	<b>+82.3%</b>	<b>+70.2%</b>	<b>+54.3%</b>	<b>+1.6%</b>	<b>+1.5%</b>
<b>Psychologists</b>	<b>22</b>	<b>+10</b>		<b>+9</b>	<b>+8</b>	<b>+0</b>	<b>+0</b>	<b>+86.6%</b>	<b>+82.3%</b>	<b>+70.2%</b>	<b>+54.3%</b>	<b>+1.6%</b>	<b>+1.5%</b>
Pharmaceutical Technician	45	+17	+15	+10	+10	-0	-1	+62.8%	+52.0%	+28.0%	+28.7%	-1.1%	-2.8%
Pharmaceutical Technician, Senior	25	+1	+3	+3	+3	+2	+1	+3.6%	+11.6%	+14.5%	+11.9%	+10.3%	+3.7%
Pharmacist	38	+12	+9	+6	+1	+3	-2	+46.9%	+33.7%	+18.5%	+3.0%	+7.3%	-4.4%
Pharmacist, Chief I	3	+1	+1					+50.0%	+50.0%				
Pharmacist, Chief II	22	+0	-3	-0	-1	-2		+0.4%	-13.5%	-0.2%	-2.8%	-7.1%	
Pharmacist, Senior	61	+20	+17	+16	+7	+3	+3	+48.4%	+38.2%	+36.1%	+12.4%	+4.4%	+5.2%
<b>Pharmacy</b>	<b>193</b>	<b>+51</b>	<b>+42</b>	<b>+35</b>	<b>+20</b>	<b>+5</b>	<b>+1</b>	<b>+36.0%</b>	<b>+27.6%</b>	<b>+22.1%</b>	<b>+11.4%</b>	<b>+2.8%</b>	<b>+0.5%</b>
<b>Pharmacy</b>	<b>193</b>	<b>+51</b>		<b>+35</b>	<b>+20</b>	<b>+5</b>	<b>+1</b>	<b>+36.0%</b>	<b>+27.6%</b>	<b>+22.1%</b>	<b>+11.4%</b>	<b>+2.8%</b>	<b>+0.5%</b>
Counsellor Therapist (Adult Services)	1	-0	-1	-1	-1			-9.3%	-38.2%	-38.2%	-38.2%		
Counsellor / Therapist (National Services)	0	+0						-100.0%					
Director of Counselling (National Counselling Services)	1												
<b>Counsellor Therapists</b>	<b>2</b>	<b>+0</b>	<b>-1</b>	<b>-1</b>	<b>-1</b>	<b>-0</b>	<b>-0</b>	<b>+12.1%</b>	<b>-20.5%</b>	<b>-20.5%</b>	<b>-20.5%</b>	<b>-0.0%</b>	<b>-0.0%</b>
Medical Scientist, Student	7	+1	+1	+1	+1	+0	+2	+25.6%	+10.3%	+28.8%	+28.0%	+6.8%	+32.4%
Perfusionist, Student		-1	-1	-1	-2	-1		-100.0%	-100.0%	-100.0%	-100.0%	-100.0%	-100.0%
Pharmacist, Student	1					+1	+1					-100.0%	-100.0%
Phlebotomist, Trainee	4	+4	+4	+4	+3	+3	+2	-100.0%	-100.0%	-100.0%	+1253.8%	+517.5%	+156.9%
Respiratory Technician, Student				-1	-1			-100.0%	-100.0%	-100.0%	-100.0%	-100.0%	-100.0%
<b>HSCP Trainees/ Students</b>	<b>11</b>	<b>+4</b>	<b>+3</b>	<b>+3</b>	<b>+2</b>	<b>+3</b>	<b>+5</b>	<b>+53.2%</b>	<b>+39.3%</b>	<b>+36.9%</b>	<b>+18.1%</b>	<b>+43.4%</b>	<b>+74.9%</b>
Clinical Photographer	5			+1	+1	+1				+16.8%	+28.5%	+14.4%	
Clinical Photographer, Senior	2												
Health & Social Care Professionals Unclassified	8	+1	+1	-2	-2	-0	+0	+18.6%	+18.6%	-19.0%	-19.8%	-2.1%	+2.6%
Optometrist, Clinical	3	+2	+2	+2	+2	+2	-0	+240.0%	+240.0%	+240.0%	+240.0%	+240.0%	-0.6%
<b>Other Health &amp; Social Care</b>	<b>19</b>	<b>+4</b>	<b>+4</b>	<b>+1</b>	<b>+1</b>	<b>+3</b>	<b>+0</b>	<b>+24.6%</b>	<b>+24.6%</b>	<b>+6.4%</b>	<b>+8.2%</b>	<b>+17.8%</b>	<b>+1.0%</b>
<b>H&amp;SC, Other</b>	<b>32</b>	<b>+8</b>		<b>+4</b>	<b>+3</b>	<b>+6</b>	<b>+5</b>	<b>+32.1%</b>	<b>+24.1%</b>	<b>+12.3%</b>	<b>+8.5%</b>	<b>+23.9%</b>	<b>+18.2%</b>
<b>Health &amp; Social Care Professionals</b>	<b>1,588</b>	<b>+303</b>	<b>+268</b>	<b>+237</b>	<b>+161</b>	<b>+126</b>	<b>+4</b>	<b>+23.6%</b>	<b>+20.3%</b>	<b>+17.5%</b>	<b>+11.3%</b>	<b>+8.6%</b>	<b>+0.2%</b>



Jan 2021 (Dec 2015 figure: 10,662)	WTE Jan 2021	WTE change since Dec 15	WTE change since Dec 16	WTE change since Dec 17	WTE change since Dec 18	WTE change since Dec 19	WTE change since Dec 20	% change since Dec 15	% change since Dec 16	% change since Dec 17	% change since Dec 18	% change since Dec 19	% change since Dec 20
<b>Overall</b>	<b>12,999</b>	<b>+2,336</b>	<b>+2,027</b>	<b>+1,617</b>	<b>+1,226</b>	<b>+954</b>	<b>+75</b>	<b>+21.9%</b>	<b>+18.5%</b>	<b>+14.2%</b>	<b>+10.4%</b>	<b>+7.9%</b>	<b>+0.6%</b>
CEO (Band H2 Hospital)	1					+1						-100.0%	
CEO (Band H3 Hospital)	2	+1	+1	+1	+1			+60.0%	+60.0%	+60.0%	+60.0%		
Chief Executive, Hospital Group	1	+1	+1	+1	+1	+1	+1	-100.0%	-100.0%	-100.0%	-100.0%	-100.0%	-100.0%
Chief Executive Officer	3												
Chief Finance Officer (HSE)	1	+1	+1	+1	+1	+1		-100.0%	-100.0%	-100.0%	-100.0%	-100.0%	
Director of Finance	1												
Director of HR	1												
Director of Information Systems	1												
Head of Function /Service, Acute Services	2	+2	+2	+2	+2	+1	+0	-100.0%	-100.0%	-100.0%	-100.0%	+100.0%	+0.5%
Head of Function /Service, Community Services	2	+2	+2	+2	+2	+1		-100.0%	-100.0%	-100.0%	-100.0%	+100.0%	
National Director, Assistant (Services)	4	+4	+4	+4		-1	-1	-100.0%	-100.0%	-100.0%		-21.7%	-21.7%
National Director, Assistant (Support)	3	+3	+1	+1	+1	+2		-100.0%	+50.0%	+50.0%	+50.0%	+200.0%	
<b>Executive Management</b>	<b>21</b>	<b>+13</b>	<b>+11</b>	<b>+11</b>	<b>+7</b>	<b>+6</b>	<b>-0</b>	<b>+161.6%</b>	<b>+109.3%</b>	<b>+109.3%</b>	<b>+53.9%</b>	<b>+37.7%</b>	<b>-1.2%</b>
Chief Executive Officer, Deputy	1	+1	+1	-1				-100.0%	-100.0%	-50.0%			
Functional Officer	6	+1	+2	+2	+2	+2	+2	+20.0%	+50.0%	+50.0%	+50.0%	+50.0%	+50.0%
General Manager	5	+0	-4	-3	-2	-2	+1	+4.2%	-44.1%	-38.5%	-30.7%	-28.4%	+26.3%
Grade VIII	68	+34	+27	+21	+19	+19	+1	+100.4%	+65.0%	+45.7%	+39.3%	+38.2%	+1.5%
Service Manager	3	-4	-4	-2	-3	-3		-57.1%	-57.1%	-40.0%	-50.0%	-50.0%	
<b>Senior Management (VIII &amp; GM)</b>	<b>84</b>	<b>+32</b>	<b>+22</b>	<b>+17</b>	<b>+16</b>	<b>+16</b>	<b>+4</b>	<b>+63.3%</b>	<b>+34.9%</b>	<b>+25.5%</b>	<b>+23.4%</b>	<b>+23.2%</b>	<b>+5.2%</b>
<b>Management (VIII &amp; above)</b>	<b>105</b>	<b>+45</b>		<b>+28</b>	<b>+23</b>	<b>+21</b>	<b>+4</b>	<b>+76.5%</b>	<b>+45.2%</b>	<b>+36.4%</b>	<b>+28.5%</b>	<b>+25.8%</b>	<b>+3.8%</b>
Accountant	4	-2	-1	-1	-1	-1		-33.3%	-20.0%	-20.0%	-20.0%	-20.0%	
Grade V	321	+105	+105	+79	+72	+69	+6	+48.7%	+48.4%	+32.8%	+28.9%	+27.1%	+1.9%
Grade VI	150	+40	+46	+42	+31	+22	-1	+35.9%	+44.0%	+39.3%	+25.8%	+17.0%	-0.3%
Grade VII	111	+40	+25	+11	+0	+0	+2	+56.6%	+29.7%	+11.5%	+0.2%	+0.1%	+2.0%
Supplies Officer Grade A	1	-4	-3	-2	-2	-1		-80.0%	-75.0%	-66.7%	-66.1%	-50.0%	
Supplies Officer Grade B	14	+4	+3	+3	+1	+2		+38.0%	+26.0%	+26.0%	+7.3%	+15.9%	
<b>Middle Management (V-VII)</b>	<b>602</b>	<b>+183</b>	<b>+175</b>	<b>+133</b>	<b>+101</b>	<b>+91</b>	<b>+8</b>	<b>+43.7%</b>	<b>+41.0%</b>	<b>+28.4%</b>	<b>+20.2%</b>	<b>+17.7%</b>	<b>+1.3%</b>
Librarian	2	+1	+1	+1	+1	+1		+42.5%	+42.5%	+42.5%	+42.5%	+42.5%	
Librarian, Assistant		-1	-1	-1	-1	-1		-100.0%	-100.0%	-100.0%	-100.0%	-100.0%	-100.0%
Project Manager	1												
Technical Services Manager	1												
<b>Other Administrative</b>	<b>4</b>	<b>-0</b>	<b>-0</b>	<b>-0</b>	<b>-0</b>	<b>-0</b>		<b>-5.5%</b>	<b>-5.5%</b>	<b>-5.5%</b>	<b>-5.5%</b>	<b>-5.5%</b>	
<b>Administrative/ Supervisory (V to VII)</b>	<b>606</b>	<b>+183</b>		<b>+133</b>	<b>+101</b>	<b>+90</b>	<b>+8</b>	<b>+43.1%</b>	<b>+40.5%</b>	<b>+28.1%</b>	<b>+20.0%</b>	<b>+17.5%</b>	<b>+1.3%</b>
Clerical Officer	469	+34	+19	+20	-13	-4	+5	+7.7%	+4.2%	+4.4%	-2.7%	-0.8%	+1.1%
Grade IV	670	+64	+63	+26	+19	+6	-1	+10.6%	+10.3%	+4.0%	+3.0%	+0.9%	-0.1%

Jan 2021 (Dec 2015 figure: 10,662)	WTE Jan 2021	WTE change since Dec 15	WTE change since Dec 16	WTE change since Dec 17	WTE change since Dec 18	WTE change since Dec 19	WTE change since Dec 20	% change since Dec 15	% change since Dec 16	% change since Dec 17	% change since Dec 18	% change since Dec 19	% change since Dec 20
<b>Overall</b>	<b>12,999</b>	<b>+2,336</b>	<b>+2,027</b>	<b>+1,617</b>	<b>+1,226</b>	<b>+954</b>	<b>+75</b>	<b>+21.9%</b>	<b>+18.5%</b>	<b>+14.2%</b>	<b>+10.4%</b>	<b>+7.9%</b>	<b>+0.6%</b>
Supplies Officer Grade C	39	+5	+7	+11	+7	+2	+1	+15.9%	+23.3%	+39.2%	+22.6%	+6.5%	+1.3%
Supplies Officer Grade D	17	+2	+1	-0	-2			+15.3%	+9.2%	-0.5%	-10.4%		
Telephonist	26	+3	+3	+3	+6	+7	-1	+12.2%	+11.9%	+14.8%	+33.6%	+39.1%	-3.4%
Telephonist, Night	4	+0	+0	-1	-0	+0	-1	+1.8%	+1.8%	-16.6%	-7.1%	+9.1%	-16.1%
Telephonist, Supervisor	3	+1	+1	+1	+1	+1		+44.4%	+44.4%	+44.4%	+44.4%	+44.4%	
<b>General Administrative (III &amp; IV)</b>	<b>1,227</b>	<b>+109</b>	<b>+94</b>	<b>+60</b>	<b>+19</b>	<b>+13</b>	<b>+3</b>	<b>+9.7%</b>	<b>+8.3%</b>	<b>+5.1%</b>	<b>+1.5%</b>	<b>+1.1%</b>	<b>+0.3%</b>
<b>Clerical (III &amp; IV)</b>	<b>1,227</b>	<b>+109</b>		<b>+60</b>	<b>+19</b>	<b>+13</b>	<b>+3</b>	<b>+9.7%</b>	<b>+8.3%</b>	<b>+5.1%</b>	<b>+1.5%</b>	<b>+1.1%</b>	<b>+0.3%</b>
<b>Management &amp; Administrative</b>	<b>1,938</b>	<b>+337</b>	<b>+301</b>	<b>+221</b>	<b>+143</b>	<b>+125</b>	<b>+15</b>	<b>+21.0%</b>	<b>+18.4%</b>	<b>+12.9%</b>	<b>+8.0%</b>	<b>+6.9%</b>	<b>+0.8%</b>
<b>Catering</b>	<b>111</b>	<b>+16</b>	<b>+13</b>	<b>+16</b>	<b>+12</b>	<b>+8</b>	<b>+1</b>	<b>+17.3%</b>	<b>+13.9%</b>	<b>+17.0%</b>	<b>+11.9%</b>	<b>+7.8%</b>	<b>+0.7%</b>
<b>Household Services</b>	<b>680</b>	<b>+117</b>	<b>+74</b>	<b>+37</b>	<b>+11</b>	<b>+19</b>	<b>+2</b>	<b>+20.8%</b>	<b>+12.2%</b>	<b>+5.7%</b>	<b>+1.6%</b>	<b>+2.8%</b>	<b>+0.2%</b>
<b>Other Labs &amp; Associated</b>	<b>85</b>	<b>+23</b>	<b>+25</b>	<b>+20</b>	<b>+18</b>	<b>+13</b>	<b>+3</b>	<b>+37.7%</b>	<b>+42.3%</b>	<b>+31.6%</b>	<b>+26.8%</b>	<b>+17.5%</b>	<b>+3.2%</b>
<b>Other Support</b>	<b>170</b>	<b>+28</b>	<b>+23</b>	<b>+11</b>	<b>+13</b>	<b>+12</b>	<b>-3</b>	<b>+19.7%</b>	<b>+15.3%</b>	<b>+7.1%</b>	<b>+8.1%</b>	<b>+7.5%</b>	<b>-1.6%</b>
<b>Portering</b>	<b>257</b>	<b>-52</b>	<b>-56</b>	<b>-70</b>	<b>-70</b>	<b>-72</b>	<b>-13</b>	<b>-16.8%</b>	<b>-18.0%</b>	<b>-21.5%</b>	<b>-21.5%</b>	<b>-22.0%</b>	<b>-4.7%</b>
<b>Support</b>	<b>1,302</b>	<b>+133</b>		<b>+14</b>	<b>-17</b>	<b>-21</b>	<b>-10</b>	<b>+11.4%</b>	<b>+6.5%</b>	<b>+1.1%</b>	<b>-1.3%</b>	<b>-1.6%</b>	<b>-0.8%</b>
Boilerman	1												
Chargehand	3	+2	+2	+2				+200.0%	+200.0%	+200.0%			
Electrician	17	-4	-1	-1	+2	+0	+0	-18.2%	-4.4%	-4.4%	+14.9%	+1.2%	+1.4%
Gardener/ Groundsman	1	-2	-2	-2	-2	-1		-66.7%	-66.7%	-66.7%	-66.7%	-50.0%	
Gardener/ Groundsman, Head	1	+1	+1	+1	+1	+1		-100.0%	-100.0%	-100.0%	-100.0%	-100.0%	
General Operative	12	+3	+1	+1	+1	+0	-0	+35.3%	+13.0%	+8.0%	+8.0%	+0.2%	-0.4%
Labourer	2	-0	-0	-0	-0	-0	+0	-2.0%	-2.0%	-2.0%	-2.0%	-2.0%	+2.6%
Maintenance Craftsman/Technician	25	+2	+4	+3	+2	+1	+0	+8.9%	+19.0%	+13.7%	+8.7%	+4.2%	+0.1%
Maintenance Foreman	12	+1	+3	+1	+2	+3	+0	+9.1%	+33.3%	+9.5%	+21.2%	+27.8%	+0.4%
Maintenance Foreman, Assistant	2	+1	+1	+1				+100.0%	+100.0%	+100.0%			
Maintenance Helper	6	-2						-25.0%					
Maintenance Manager	2			+0			+0			+16.3%			+2.0%
Maintenance Officer	4	+2	+1	+2	+3	+2		+100.0%	+33.3%	+100.0%	+166.7%	+100.0%	
Painter	6	-1	-2	-1	-1	-1		-14.3%	-25.0%	-14.3%	-14.3%	-14.3%	
Plasterer		-1	-1	-1	-1			-100.0%	-100.0%	-100.0%	-100.0%	-100.0%	-100.0%
Plumber	15	-0	-0	+2	+6	+4	-0	-2.1%	-2.1%	+20.0%	+63.1%	+33.5%	-0.1%
<b>Maintenance</b>	<b>109</b>	<b>+2</b>	<b>+7</b>	<b>+9</b>	<b>+12</b>	<b>+8</b>	<b>+0</b>	<b>+1.9%</b>	<b>+7.1%</b>	<b>+8.9%</b>	<b>+12.8%</b>	<b>+8.4%</b>	<b>+0.3%</b>
Draughtsman/Technician I	0	-1	-2	-2	-2	-2		-100.0%	-100.0%	-100.0%	-100.0%	-100.0%	#DIV/0
Draughtsman/Technician II			-1	-1	-1			-100.0%	-100.0%	-100.0%	-100.0%	-100.0%	-100.0%
Engineer/ Engineering Officer	1	-1	-1	-1	-1	-1		-50.0%	-50.0%	-50.0%	-50.0%	-50.0%	



Jan 2021 (Dec 2015 figure: 10,662)	WTE Jan 2021	WTE change since Dec 15	WTE change since Dec 16	WTE change since Dec 17	WTE change since Dec 18	WTE change since Dec 19	WTE change since Dec 20	% change since Dec 15	% change since Dec 16	% change since Dec 17	% change since Dec 18	% change since Dec 19	% change since Dec 20
<b>Overall</b>	<b>12,999</b>	<b>+2,336</b>	<b>+2,027</b>	<b>+1,617</b>	<b>+1,226</b>	<b>+954</b>	<b>+75</b>	<b>+21.9%</b>	<b>+18.5%</b>	<b>+14.2%</b>	<b>+10.4%</b>	<b>+7.9%</b>	<b>+0.6%</b>
Fire Prevention Officer	2												
Technical Services Officer	1		+1	+1	+1				+400.0%	+400.0%	+400.0%		
Technical Services Officer, Assistant		-1	-1	-1				-100.0%	-100.0%	-100.0%	-100.0%	-100.0%	-100.0%
Technical Services Officer, Chief Asst.	5	+2	+3	+2	+4	+2		+66.7%	+150.0%	+66.7%	+400.0%	+66.7%	
Technical Services Officer, Senior Asst.	1	+1	+1	+1	-2	-1		-100.0%	-100.0%	-100.0%	-60.0%	-49.5%	
<b>Technical Services</b>	<b>10</b>		<b>-0</b>	<b>-1</b>	<b>-1</b>	<b>-2</b>			<b>-2.0%</b>	<b>-10.7%</b>	<b>-6.5%</b>	<b>-16.5%</b>	
<b>Maintenance/ Technical</b>	<b>119</b>	<b>+2</b>		<b>+8</b>	<b>+12</b>	<b>+6</b>	<b>+0</b>	<b>+1.8%</b>	<b>+6.3%</b>	<b>+6.9%</b>	<b>+10.9%</b>	<b>+5.8%</b>	<b>+0.3%</b>
<b>General Support</b>	<b>1,421</b>	<b>+135</b>	<b>+86</b>	<b>+22</b>	<b>-5</b>	<b>-14</b>	<b>-10</b>	<b>+10.5%</b>	<b>+6.4%</b>	<b>+1.6%</b>	<b>-0.4%</b>	<b>-1.0%</b>	<b>-0.7%</b>
<b>HCA, Nurse's Aide, etc.</b>	<b>1,094</b>	<b>+263</b>	<b>+240</b>	<b>+234</b>	<b>+184</b>	<b>+172</b>	<b>-10</b>	<b>+31.7%</b>	<b>+28.1%</b>	<b>+27.3%</b>	<b>+20.2%</b>	<b>+18.7%</b>	<b>-0.9%</b>
Occupational Therapy Assistant	5	+1	+0	+0	+1	+1	-3	+31.0%	+6.3%	+4.8%	+37.2%	+21.3%	-33.0%
Physiotherapy Assistant	7	+3	+3	+3	+2	+3	-0	+74.6%	+67.4%	+72.5%	+49.2%	+74.6%	-5.1%
Radiography Aide	19	+6	+6	+5	+1	+1	-3	+44.6%	+45.1%	+31.1%	+2.8%	+3.2%	-13.3%
<b>Health &amp; Social Care Assistants</b>	<b>32</b>	<b>+10</b>	<b>+9</b>	<b>+8</b>	<b>+4</b>	<b>+5</b>	<b>-6</b>	<b>+47.9%</b>	<b>+40.9%</b>	<b>+32.9%</b>	<b>+15.9%</b>	<b>+17.1%</b>	<b>-15.7%</b>
<b>Health Care Assistants</b>	<b>1,126</b>	<b>+274</b>		<b>+242</b>	<b>+188</b>	<b>+177</b>	<b>-16</b>	<b>+32.1%</b>	<b>+28.4%</b>	<b>+27.4%</b>	<b>+20.1%</b>	<b>+18.6%</b>	<b>-1.4%</b>
Cardiac Aide		-1	-1	-1	-0	-1		-100.0%	-100.0%	-100.0%	-100.0%	-100.0%	-100.0%
Chaplain	20	+0	-2	-1	-1	-2	-3	+1.1%	-8.5%	-2.7%	-5.6%	-7.2%	-11.6%
Driver (Patients/Clients Public Roads)	1	-1	-1					-50.0%	-50.0%				
Education Officer		-1	-1	-1	-1	-1		-100.0%	-100.0%	-100.0%	-100.0%	-100.0%	-100.0%
Endoscopy Operative (Band 2)	2	+2	+2	+2	+2	+2	-0	-100.0%	-100.0%	-100.0%	-100.0%	-100.0%	-0.6%
Head of Bed Management (Category A)	1												
Health Promotion Officer	1	-2	-0	-0	-0	+1	-1	-70.7%	-18.0%	-18.0%	-18.0%	-100.0%	-54.9%
Other Patient & Client Care Unclassified			-2					-100.0%	-100.0%	-100.0%	-100.0%	-100.0%	-100.0%
Pastoral Care Worker	1												
<b>Other Care Grades</b>	<b>25</b>	<b>-3</b>	<b>-5</b>	<b>-1</b>	<b>-1</b>	<b>-1</b>	<b>-4</b>	<b>-11.9%</b>	<b>-18.0%</b>	<b>-4.3%</b>	<b>-4.2%</b>	<b>-3.6%</b>	<b>-12.5%</b>
<b>Care, other</b>	<b>25</b>	<b>-3</b>		<b>-1</b>	<b>-1</b>	<b>-1</b>	<b>-4</b>	<b>-11.9%</b>	<b>-18.0%</b>	<b>-4.3%</b>	<b>-4.2%</b>	<b>-3.6%</b>	<b>-12.5%</b>
<b>Patient &amp; Client Care</b>	<b>1,151</b>	<b>+270</b>	<b>+244</b>	<b>+241</b>	<b>+187</b>	<b>+176</b>	<b>-20</b>	<b>+30.7%</b>	<b>+26.9%</b>	<b>+26.5%</b>	<b>+19.4%</b>	<b>+18.0%</b>	<b>-1.7%</b>

Source: Health Service Personnel Census

## Longitudinal Employment Levels by Staff Group - Oct 2013 to Jan 2021

Jan 2021 (Dec 2015 figure: 10,662)	WTE Jan 2021	WTE change since Dec 15	WTE change since Dec 16	WTE change since Dec 17	WTE change since Dec 18	WTE change since Dec 19	WTE change since Dec 20	% change since Dec 15	% change since Dec 16	% change since Dec 17	% change since Dec 18	% change since Dec 19	% change since Dec 20
<b>Overall</b>	<b>12,999</b>	<b>+2,336</b>	<b>+2,027</b>	<b>+1,617</b>	<b>+1,226</b>	<b>+954</b>	<b>+75</b>	<b>+21.9%</b>	<b>+18.5%</b>	<b>+14.2%</b>	<b>+10.4%</b>	<b>+7.9%</b>	<b>+0.6%</b>
Consultants	16	+1	+1	-1		-1		+6.9%	+6.9%	-6.0%		-3.1%	
Registrars	17	-1	-1	-1	-2	-2	-1	-2.9%	-2.9%	-2.9%	-8.3%	-8.3%	-5.7%
SHO/ Interns	11				+1	-1	-1				+10.0%	-8.3%	-8.3%
Nurse/ Midwife Manager	41	+7	+7	+9	+5			+21.7%	+20.0%	+26.4%	+15.1%		
Nurse/ Midwife Specialist & AN/MP	10	+4	+6	+5	+3	+2	+2	+72.7%	+134.8%	+110.7%	+36.8%	+17.1%	+17.1%
Staff Nurse/ Staff Midwife	111	+28	+18	+16	+8	+8		+33.9%	+19.4%	+16.3%	+7.5%	+8.2%	
Nursing/ Midwifery other	2												
Therapy Professions	33	+9	+6	+2	+1			+34.1%	+19.7%	+6.4%	+3.1%		
Health Science/ Diagnostics	27	+7	+8	+5	+4	+2	+1	+32.3%	+39.2%	+20.5%	+15.3%	+8.3%	+3.9%
Social Workers	7	+3	+2	+1	+3			+75.0%	+54.2%	+15.1%	+75.0%		
Psychologists	1	+1						-100.0%					
Pharmacy	5	+2	+2	+2	+1			+74.8%	+66.7%	+66.7%	+25.0%		
Management (VIII & above)	4	+1	+1					+33.3%	+33.3%				
Administrative/ Supervisory (V to VII)	26	+5	+7	+2	+3	+4	+1	+25.8%	+39.5%	+8.5%	+13.3%	+18.5%	+4.1%
Clerical (III & IV)	43	+12	+11	+9	+6	+3		+40.0%	+35.8%	+26.8%	+15.9%	+7.1%	
Support	62	+17	+12	+1	+2	+0	-0	+38.2%	+24.4%	+2.4%	+2.9%	+0.7%	-0.0%
Maintenance/ Technical	1	-1						-50.0%					
Health Care Assistants	26	-3	-1	-3				-8.9%	-2.1%	-8.6%			
Care, other		-1	-1					-100.0%	-100.0%	-100.0%	-100.0%	-100.0%	-100.0%
<b>Cappagh National Orthopaedic</b>	<b>443</b>	<b>+92</b>	<b>+79</b>	<b>+48</b>	<b>+35</b>	<b>+16</b>	<b>+2</b>	<b>+26.3%</b>	<b>+21.7%</b>	<b>+12.0%</b>	<b>+8.5%</b>	<b>+3.8%</b>	<b>+0.3%</b>
Consultants	16	-1	-1	+1	+1	+3	-0	-7.8%	-7.8%	+4.5%	+8.2%	+20.6%	-2.1%
Registrars	33	+14	+11	+11	+6	+7	+2	+69.1%	+46.4%	+52.0%	+20.7%	+25.3%	+6.2%
SHO/ Interns	41	+15	+10	+6	+8	+6	-3	+60.1%	+33.2%	+16.9%	+26.4%	+16.6%	-7.9%
Nurse/ Midwife Manager	46	+16	+12	+8	+1	+2	-1	+51.4%	+37.2%	+21.3%	+1.4%	+4.3%	-2.2%
Nurse/ Midwife Specialist & AN/MP	13	-1	-3	+1	+2	+2	-0	-6.2%	-21.1%	+9.0%	+18.3%	+14.6%	-1.1%
Staff Nurse/ Staff Midwife	129	-5	-1	+4	+6	+8	-6	-3.9%	-0.8%	+3.2%	+4.8%	+6.8%	-4.3%
Nursing/ Midwifery Student				-2	-4	-4		-100.0%	-100.0%	-100.0%	-100.0%	-100.0%	-100.0%
Therapy Professions	28	+17	+11	+12	+13	+9	+0	+154.4%	+66.4%	+69.8%	+83.7%	+49.7%	+1.4%
Health Science/ Diagnostics	41	+11	+9	+9	+7	+4	+2	+34.9%	+28.3%	+29.7%	+21.1%	+11.5%	+5.4%
Pharmacy	7	+5	+4	+4	+2	+1	-0	+183.5%	+117.4%	+103.0%	+43.9%	+19.6%	-0.3%
Management (VIII & above)	2	+1	+1					+100.0%	+100.0%				

Jan 2021 (Dec 2015 figure: 10,662)	WTE Jan 2021	WTE change since Dec 15	WTE change since Dec 16	WTE change since Dec 17	WTE change since Dec 18	WTE change since Dec 19	WTE change since Dec 20	% change since Dec 15	% change since Dec 16	% change since Dec 17	% change since Dec 18	% change since Dec 19	% change since Dec 20
<b>Overall</b>	<b>12,999</b>	<b>+2,336</b>	<b>+2,027</b>	<b>+1,617</b>	<b>+1,226</b>	<b>+954</b>	<b>+75</b>	<b>+21.9%</b>	<b>+18.5%</b>	<b>+14.2%</b>	<b>+10.4%</b>	<b>+7.9%</b>	<b>+0.6%</b>
Administrative/ Supervisory (V to VII)	21	+12	+13	+13	+12	+9	+0	+129.7%	+157.4%	+153.1%	+128.2%	+72.7%	+2.4%
Clerical (III & IV)	59	+2	+3	-1	+2	+2	+0	+3.8%	+6.2%	-0.9%	+3.3%	+4.0%	+0.0%
Support	25	+8	+8	+2	+1	+1	-0	+50.4%	+51.1%	+9.6%	+5.6%	+6.2%	-1.7%
Maintenance/ Technical	5			+0	-1		+0			+6.4%	-9.1%		+0.4%
Health Care Assistants	117	+15	+13	+19	+18	+19	+0	+14.9%	+12.1%	+19.7%	+18.4%	+19.1%	+0.1%
Care, other	2	-0	-0	-0	-0	-1	+0	-3.0%	-19.1%	-1.2%	-19.1%	-29.1%	+0.6%
<b>Our Lady's Navan</b>	<b>584</b>	<b>+108</b>	<b>+90</b>	<b>+88</b>	<b>+75</b>	<b>+68</b>	<b>-6</b>	<b>+22.7%</b>	<b>+18.1%</b>	<b>+17.7%</b>	<b>+14.7%</b>	<b>+13.3%</b>	<b>-1.0%</b>
Consultants	42	+8	+8	+6	+8	+8	-0	+25.0%	+24.8%	+15.7%	+21.8%	+24.8%	-0.9%
Registrars	55	+13	+16	+17	+11	-0	+1	+32.4%	+41.3%	+45.8%	+23.7%	-0.7%	+1.0%
SHO/ Interns	59	+4	+1	-1	+0	+3	-2	+6.5%	+0.9%	-2.1%	+0.2%	+6.2%	-3.3%
Medical/ Dental, other	2				+0	+0					+1.0%	+6.4%	
Nurse/ Midwife Manager	76	+19	+12	+8	+3	+5	-1	+34.1%	+19.2%	+12.2%	+3.5%	+6.7%	-1.4%
Nurse/ Midwife Specialist & AN/MP	16	+3	+1	+1	+4	+3	+0	+22.4%	+6.7%	+8.3%	+34.1%	+22.4%	+0.1%
Staff Nurse/ Staff Midwife	266	+21	+34	+30	+28	+25	+1	+8.6%	+14.9%	+12.9%	+11.6%	+10.5%	+0.3%
Nursing/ Midwifery Student	1	+1	+1	+1	+1	-0		+300.0%	-100.0%	-100.0%	-100.0%	-20.0%	
Nursing/ Midwifery other	3	+1	+1	+1	+1	+1	+0	+58.0%	+58.0%	+62.7%	+58.0%	+60.8%	+3.4%
Therapy Professions	37	+10	+7	+9	+6	+11	+0	+36.4%	+24.4%	+30.4%	+18.1%	+45.2%	+1.3%
Health Science/ Diagnostics	84	+9	+9	+14	+15	+14	+1	+11.8%	+11.8%	+20.2%	+21.8%	+19.7%	+1.3%
Pharmacy	16	+2	+2	+2	-1	-1	+1	+16.6%	+18.9%	+11.1%	-3.6%	-3.3%	+6.5%
H&SC, Other	2	+1	+2	+0	+0	+1	+2	+500.0%	-100.0%	+42.1%	+38.5%	+710.0%	-100.0%
Management (VIII & above)	4	+1	-1	-1	-2	-2	+1	+16.7%	-12.5%	-12.5%	-30.0%	-30.0%	+16.7%
Administrative/ Supervisory (V to VII)	29	+15	+11	+11	+10	+7	+1	+110.1%	+65.1%	+57.4%	+56.8%	+29.0%	+3.3%
Clerical (III & IV)	96	-17	-18	-14	-12	-5	+1	-15.3%	-15.8%	-12.3%	-11.4%	-4.7%	+0.7%
Support	28	+6	+3	+2	+4	+2	+1	+27.5%	+12.2%	+7.3%	+19.0%	+9.1%	+2.5%
Maintenance/ Technical	13	-6	-6	-3	-0	-0	+0	-32.3%	-32.3%	-20.3%	-0.8%	-2.6%	+0.7%
Health Care Assistants	181	+50	+52	+34	+14	+21	-0	+38.6%	+40.5%	+22.8%	+8.1%	+13.5%	-0.0%
Care, other	1												
<b>MRH Mullingar</b>	<b>1,009</b>	<b>+141</b>	<b>+137</b>	<b>+117</b>	<b>+90</b>	<b>+95</b>	<b>+5</b>	<b>+16.3%</b>	<b>+15.7%</b>	<b>+13.2%</b>	<b>+9.7%</b>	<b>+10.4%</b>	<b>+0.5%</b>
Consultants	38	+4	+3	+3	+4	+4	+1	+13.0%	+7.9%	+8.9%	+10.3%	+10.4%	+2.7%
Registrars	41	+9	+9	+7	+5	+5	+3	+28.1%	+28.1%	+18.8%	+12.3%	+13.9%	+7.9%
SHO/ Interns	22	+2	+1		+1	+1		+10.0%	+4.8%		+4.8%	+4.8%	
Medical/ Dental, other	1												
Nurse/ Midwife Manager	134	+35	+25	+22	+17	+14	-1	+35.1%	+22.4%	+20.0%	+14.3%	+11.5%	-1.0%

Jan 2021 (Dec 2015 figure: 10,662)	WTE Jan 2021	WTE change since Dec 15	WTE change since Dec 16	WTE change since Dec 17	WTE change since Dec 18	WTE change since Dec 19	WTE change since Dec 20	% change since Dec 15	% change since Dec 16	% change since Dec 17	% change since Dec 18	% change since Dec 19	% change since Dec 20
<b>Overall</b>	<b>12,999</b>	<b>+2,336</b>	<b>+2,027</b>	<b>+1,617</b>	<b>+1,226</b>	<b>+954</b>	<b>+75</b>	<b>+21.9%</b>	<b>+18.5%</b>	<b>+14.2%</b>	<b>+10.4%</b>	<b>+7.9%</b>	<b>+0.6%</b>
Nurse/ Midwife Specialist & AN/MP	15	+3	+5	+4	+0	+1		+23.1%	+46.1%	+36.1%	+0.9%	+3.7%	
Staff Nurse/ Staff Midwife	245	+14	+5	+16	+1	-1	+6	+5.9%	+2.0%	+7.2%	+0.5%	-0.2%	+2.4%
Nursing/ Midwifery Student	27	+4	+4	+4	+4	+6	+9	+17.4%	+14.9%	+17.4%	+17.4%	+25.6%	+50.0%
Nursing/ Midwifery other	4	+1	+1	+0				+22.9%	+21.8%	+1.0%			
Therapy Professions	15	+8	+6	+7	+6	+4	-1	+103.3%	+77.3%	+101.6%	+67.9%	+31.3%	-6.3%
Health Science/ Diagnostics	48	+11	+9	+10	+5	+7	+0	+31.5%	+22.1%	+25.0%	+10.8%	+15.8%	+1.0%
Social Workers	9	+3	+5	+4	+3	+2	-0	+44.8%	+123.9%	+74.0%	+50.3%	+27.1%	-0.0%
Psychologists	2	+1	+1	+1	+1	+0		+151.6%	+151.6%	+151.6%	+151.6%	+4.0%	
Pharmacy	8	+2	+2	+2	+2	+1		+27.9%	+23.8%	+27.9%	+32.2%	+8.3%	
Management (VIII & above)	6	+1	+1	+1	+1	+1		+22.0%	+22.0%	+22.0%	+22.0%	+8.9%	
Administrative/ Supervisory (V to VII)	58	+15	+15	+14	+10	+6	+1	+35.0%	+33.9%	+30.9%	+20.1%	+12.5%	+1.8%
Clerical (III & IV)	72	-1	-2	-10	-6	-9	+1	-1.8%	-3.3%	-12.1%	-7.7%	-11.1%	+1.4%
Support	138	+41	+23	+15	+10	+9	+5	+42.7%	+20.4%	+12.2%	+8.0%	+6.6%	+3.5%
Maintenance/ Technical	15	+10	+8	+5	+5	+4		+200.0%	+114.3%	+50.0%	+50.0%	+36.4%	
Health Care Assistants	41	+11	+14	+13	+10	+6	-1	+38.1%	+52.0%	+46.0%	+34.0%	+18.4%	-2.7%
<b>National Maternity</b>	<b>939</b>	<b>+174</b>	<b>+133</b>	<b>+118</b>	<b>+79</b>	<b>+59</b>	<b>+22</b>	<b>+22.7%</b>	<b>+16.5%</b>	<b>+14.4%</b>	<b>+9.1%</b>	<b>+6.7%</b>	<b>+2.4%</b>
Consultants	185	+55	+42	+33	+27	+14	-5	+42.4%	+28.9%	+21.6%	+16.9%	+7.9%	-2.7%
Registrars	190	+53	+43	+27	+32	+24	+0	+39.0%	+29.1%	+16.7%	+20.3%	+14.4%	+0.2%
SHO/ Interns	183	+49	+37	+33	+31	+25	-10	+36.6%	+24.9%	+21.6%	+20.7%	+16.0%	-5.0%
Medical/ Dental, other	7	+2	+1	+3	+3	+2	+1	+30.1%	+26.9%	+72.4%	+65.2%	+36.2%	+14.0%
Nurse/ Midwife Manager	225	+51	+45	+46	+34	+18	+4	+29.4%	+25.2%	+25.5%	+18.0%	+8.4%	+1.7%
Nurse/ Midwife Specialist & AN/MP	104	+49	+45	+36	+18	+17	+7	+89.2%	+74.6%	+52.5%	+20.6%	+19.4%	+6.9%
Staff Nurse/ Staff Midwife	943	+122	+108	+85	+82	+36	+4	+14.9%	+13.0%	+9.9%	+9.5%	+3.9%	+0.5%
Nursing/ Midwifery Student	33	+23	+24	+24	+25	+21	+13	+242.1%	+282.4%	+261.1%	+306.3%	+170.8%	+62.5%
Nursing/ Midwifery other	49	+7	+9	+10	+9	+5	+1	+16.7%	+21.4%	+25.8%	+21.2%	+11.1%	+1.7%
Therapy Professions	122	+24	+25	+17	+7	+9	-1	+24.5%	+25.3%	+16.7%	+6.5%	+7.6%	-0.9%
Health Science/ Diagnostics	239	+21	+21	+20	+18	+15	-2	+9.6%	+9.5%	+9.1%	+8.3%	+6.5%	-0.7%
Social Workers	24	+3	+3	+2	+4	-2	-0	+15.7%	+13.0%	+8.9%	+21.9%	-8.3%	-0.8%
Psychologists	8	+4	+4	+4	+4	+2	+1	+108.7%	+85.6%	+85.6%	+85.6%	+21.9%	+6.4%
Pharmacy	49	+10	+6	+6	-0	-1	-3	+26.7%	+13.0%	+14.7%	-0.8%	-1.9%	-5.8%
H&SC, Other	26	+5	+4	+2	+1	+4	+2	+25.2%	+16.6%	+10.1%	+5.7%	+17.5%	+10.1%
Management (VIII & above)	37	+13	+13	+9	+7	+5	+1	+51.9%	+56.3%	+33.5%	+23.0%	+14.2%	+2.8%
Administrative/ Supervisory (V to VII)	165	+37	+42	+30	+14	+7	+3	+29.1%	+34.2%	+21.8%	+9.5%	+4.3%	+1.8%

Jan 2021 (Dec 2015 figure: 10,662)	WTE Jan 2021	WTE change since Dec 15	WTE change since Dec 16	WTE change since Dec 17	WTE change since Dec 18	WTE change since Dec 19	WTE change since Dec 20	% change since Dec 15	% change since Dec 16	% change since Dec 17	% change since Dec 18	% change since Dec 19	% change since Dec 20
<b>Overall</b>	<b>12,999</b>	<b>+2,336</b>	<b>+2,027</b>	<b>+1,617</b>	<b>+1,226</b>	<b>+954</b>	<b>+75</b>	<b>+21.9%</b>	<b>+18.5%</b>	<b>+14.2%</b>	<b>+10.4%</b>	<b>+7.9%</b>	<b>+0.6%</b>
Clerical (III & IV)	292	+54	+38	+45	+41	+32	-7	+22.9%	+15.2%	+18.2%	+16.5%	+12.3%	-2.3%
Support	264	+16	+15	+17	+12	+13	-2	+6.6%	+6.2%	+6.8%	+4.9%	+5.3%	-0.9%
Maintenance/ Technical	26	-3	+2	+2	+4	+2		-10.3%	+7.4%	+7.4%	+17.1%	+8.3%	
Health Care Assistants	258	+76	+59	+53	+28	+33	+0	+41.8%	+29.5%	+25.9%	+12.1%	+14.6%	+0.2%
Care, other	6	-1	-5	-2	-1	-1	-1	-16.1%	-43.4%	-23.5%	-15.3%	-16.2%	-11.4%
<b>Mater Misericordiae University</b>	<b>3,435</b>	<b>+672</b>	<b>+579</b>	<b>+501</b>	<b>+400</b>	<b>+276</b>	<b>+6</b>	<b>+24.3%</b>	<b>+20.3%</b>	<b>+17.1%</b>	<b>+13.2%</b>	<b>+8.7%</b>	<b>+0.2%</b>
Consultants	16	+3	+0	-2	-2	-3	-0	+18.5%	+0.9%	-12.3%	-11.6%	-15.0%	-0.9%
Registrars	10	-0	-0	-1	-1	-0	-0	-2.8%	-2.7%	-11.6%	-7.4%	-2.1%	-2.8%
SHO/ Interns	15	-0	+1	+1	+1	+1	-1	-2.5%	+7.7%	+7.7%	+7.7%	+7.7%	-5.6%
Medical/ Dental, other		-1						-100.0%	-100.0%	-100.0%	-100.0%	-100.0%	-100.0%
Nurse/ Midwife Manager	34	+11	+10	+5	+2	+1	-0	+46.4%	+39.8%	+18.3%	+7.3%	+4.1%	-0.4%
Nurse/ Midwife Specialist & AN/MP	8	-1	-2	-1	-2	-1	+0	-15.9%	-17.1%	-11.9%	-21.1%	-11.9%	+0.1%
Staff Nurse/ Staff Midwife	111	+3	+3	+5	+1	-8	-2	+2.4%	+2.4%	+5.1%	+0.5%	-6.5%	-1.5%
Nursing/ Midwifery other	1				-1	-1					-50.0%	-46.8%	
Therapy Professions	36	+15	+12	+10	+6	+4	+1	+69.3%	+53.5%	+41.1%	+21.9%	+13.9%	+2.7%
Health Science/ Diagnostics	20	+1	+1	+2	-0	+2	-0	+6.0%	+5.2%	+12.1%	-0.8%	+11.7%	-1.5%
Social Workers	6	+3	+1	+2	+1	+1	+0	+77.1%	+10.7%	+36.6%	+16.3%	+18.1%	+1.0%
Psychologists	1	-0	+0	-0	-0	-0	-0	-3.9%	+46.0%	-5.2%	-12.6%	-18.9%	-11.0%
Pharmacy	5	+0	+2	+3	+1	+0		+1.4%	+44.3%	+99.6%	+23.8%	+5.0%	
Management (VIII & above)	2	+2	+0	+1	+1	+1		+900.0%	+14.3%	+100.0%	+100.0%	+100.0%	
Administrative/ Supervisory (V to VII)	13	+2	+2	+2	-1	-1	+0	+19.6%	+15.2%	+15.5%	-6.9%	-8.3%	+0.1%
Clerical (III & IV)	59	+5	+5	+4	+3	+5	+1	+9.5%	+9.7%	+8.1%	+4.8%	+8.6%	+1.0%
Support	62	+10	+11	+5	+5	+5	+2	+20.4%	+21.3%	+8.6%	+9.5%	+9.1%	+2.5%
Maintenance/ Technical	1												
Health Care Assistants	54	+16	+7	+8	-0	-5	-0	+42.6%	+14.7%	+16.9%	-0.4%	-8.4%	-0.8%
Care, other	3	+2	+2	+2	+2	+3	-0	+168.0%	+168.0%	+168.0%	+168.0%	-100.0%	-0.4%
<b>St. Columcille's</b>	<b>456</b>	<b>+68</b>	<b>+54</b>	<b>+45</b>	<b>+16</b>	<b>+5</b>	<b>-1</b>	<b>+17.7%</b>	<b>+13.5%</b>	<b>+11.1%</b>	<b>+3.5%</b>	<b>+1.0%</b>	<b>-0.2%</b>
Consultants	41	+6	+7	+7	+5	+2	+0	+17.8%	+21.3%	+21.6%	+13.2%	+4.5%	+0.2%
Registrars	66	+23	+18	+17	+16	+10	+2	+52.7%	+38.1%	+33.9%	+32.8%	+17.3%	+2.9%
SHO/ Interns	50	-0	-4	-8	-8	-9	-4	-0.8%	-7.1%	-13.2%	-14.4%	-14.7%	-7.3%
Medical/ Dental, other	7	+7	+5	-0	-2	+0		+6740.0%	+225.7%	-3.7%	-25.7%	+0.1%	
Nurse/ Midwife Manager	84	+38	+32	+20	+7	-1	-0	+84.3%	+61.4%	+32.1%	+9.7%	-0.6%	-0.5%
Nurse/ Midwife Specialist & AN/MP	26	+11	+11	+9	+7	+6	+2	+75.5%	+75.3%	+49.2%	+36.3%	+29.7%	+8.3%

Jan 2021 (Dec 2015 figure: 10,662)	WTE Jan 2021	WTE change since Dec 15	WTE change since Dec 16	WTE change since Dec 17	WTE change since Dec 18	WTE change since Dec 19	WTE change since Dec 20	% change since Dec 15	% change since Dec 16	% change since Dec 17	% change since Dec 18	% change since Dec 19	% change since Dec 20
<b>Overall</b>	<b>12,999</b>	<b>+2,336</b>	<b>+2,027</b>	<b>+1,617</b>	<b>+1,226</b>	<b>+954</b>	<b>+75</b>	<b>+21.9%</b>	<b>+18.5%</b>	<b>+14.2%</b>	<b>+10.4%</b>	<b>+7.9%</b>	<b>+0.6%</b>
Staff Nurse/ Staff Midwife	316	-2	-7	+8	-6	+12	-2	-0.7%	-2.1%	+2.7%	-2.0%	+4.0%	-0.5%
Nursing/ Midwifery Student	2	+2	+2	-1	+1	+2	+1	-100.0%	-100.0%	-38.7%	+268.0%	-100.0%	+84.0%
Nursing/ Midwifery other	1	+1	+1	-0	-0	-0	-0	-100.0%	-100.0%	-11.0%	-11.0%	-5.3%	-1.1%
Therapy Professions	43	+19	+13	+13	+13	+8	-0	+81.4%	+43.1%	+42.6%	+41.2%	+24.4%	-0.2%
Health Science/ Diagnostics	51	+15	+9	+7	+5	+2	-0	+40.9%	+21.6%	+14.8%	+11.8%	+4.7%	-0.3%
Pharmacy	18	+3	+3	+3	+3	-0	-0	+19.7%	+22.7%	+17.5%	+19.4%	-2.4%	-1.1%
Management (VIII & above)	7	+4	+4	+4	+4	+4	+1	+133.3%	+133.3%	+133.3%	+133.3%	+133.3%	+17.4%
Administrative/ Supervisory (V to VII)	20	+10	+11	+8	+6	+5	-0	+97.5%	+137.1%	+76.1%	+40.1%	+37.3%	-0.1%
Clerical (III & IV)	134	+20	+20	+8	-7	-3	+1	+17.3%	+17.5%	+6.2%	-4.7%	-2.0%	+0.4%
Support	167	-8	-10	-23	-40	-34	-3	-4.5%	-5.4%	-12.2%	-19.2%	-17.1%	-1.9%
Maintenance/ Technical	15	+5	+4	+4	+3	+2		+52.8%	+35.5%	+35.5%	+24.4%	+14.5%	
Health Care Assistants	130	+86	+70	+71	+52	+55	-1	+192.9%	+117.4%	+120.3%	+67.8%	+73.1%	-0.6%
Care, other	2												
<b>St Luke's General Kilkenny</b>	<b>1,181</b>	<b>+239</b>	<b>+191</b>	<b>+147</b>	<b>+59</b>	<b>+62</b>	<b>-4</b>	<b>+25.4%</b>	<b>+19.3%</b>	<b>+14.2%</b>	<b>+5.3%</b>	<b>+5.5%</b>	<b>-0.3%</b>
Consultants	10	+2	+1	+1	-1	-0	-0	+20.5%	+11.8%	+10.7%	-8.7%	-0.0%	-0.0%
Registrars	13												
SHO/ Interns	15	+1			+1	+1		+7.1%			+7.1%	+7.1%	
Medical/ Dental, other	0												
Nurse/ Midwife Manager	35	-4	+1	+3	-3	+1	-0	-9.3%	+2.9%	+8.4%	-8.0%	+1.8%	-1.1%
Nurse/ Midwife Specialist & AN/MP	27	+12	+10	+6	+2	-1	+1	+78.5%	+60.5%	+26.6%	+8.7%	-2.4%	+3.9%
Staff Nurse/ Staff Midwife	104	+3	+3	-1	+1	+2	-1	+2.7%	+3.2%	-1.3%	+1.3%	+1.9%	-0.9%
Nursing/ Midwifery Student	10	-1	+10	+10	+10	+10	+10	-9.5%	-100.0%	-100.0%	-100.0%	-100.0%	-100.0%
Nursing/ Midwifery other	4	-2	-1	-1	-1	-1		-33.3%	-20.0%	-20.0%	-20.0%	-20.0%	
Therapy Professions	17	+2	+1	-1	-1	-5		+14.6%	+8.9%	-5.0%	-6.5%	-21.5%	
Health Science/ Diagnostics	20	-1	-0	+3	+3	+3	-0	-5.6%	-0.9%	+16.3%	+16.7%	+17.3%	-0.0%
Social Workers	4	+2	+2	+2	+2	+2		+90.0%	+90.0%	+90.0%	+90.0%	+90.0%	
Pharmacy	7	+2	+3	+2	+2	-2	+0	+43.5%	+61.0%	+29.4%	+34.7%	-22.4%	+0.0%
Management (VIII & above)	4	+2	+2	+2	+2	+3	+1	+100.0%	+100.0%	+100.0%	+100.0%	+300.0%	+33.3%
Administrative/ Supervisory (V to VII)	23	+5	+3	+3	+5	+4	-1	+29.7%	+16.1%	+13.2%	+25.4%	+22.1%	-2.1%
Clerical (III & IV)	43	-0	+2	+4	-3	-0	+1	-0.1%	+6.1%	+10.6%	-5.6%	-0.4%	+2.6%
Support	48	+1	-3	-2	+0	-0		+2.2%	-6.6%	-3.5%	+0.5%	-1.0%	
Maintenance/ Technical	2	-1	-1	-1				-33.3%	-33.3%	-33.3%			
Health Care Assistants	27	+6	+1			+2		+29.8%	+3.9%			+7.1%	

Jan 2021 (Dec 2015 figure: 10,662)	WTE Jan 2021	WTE change since Dec 15	WTE change since Dec 16	WTE change since Dec 17	WTE change since Dec 18	WTE change since Dec 19	WTE change since Dec 20	% change since Dec 15	% change since Dec 16	% change since Dec 17	% change since Dec 18	% change since Dec 19	% change since Dec 20
<b>Overall</b>	<b>12,999</b>	<b>+2,336</b>	<b>+2,027</b>	<b>+1,617</b>	<b>+1,226</b>	<b>+954</b>	<b>+75</b>	<b>+21.9%</b>	<b>+18.5%</b>	<b>+14.2%</b>	<b>+10.4%</b>	<b>+7.9%</b>	<b>+0.6%</b>
Care, other	2	+1	+1	+1				+100.0%	+100.0%	+100.0%			
<b>St. Michael's</b>	<b>415</b>	<b>+30</b>	<b>+35</b>	<b>+29</b>	<b>+19</b>	<b>+18</b>	<b>+11</b>	<b>+7.8%</b>	<b>+9.2%</b>	<b>+7.5%</b>	<b>+4.7%</b>	<b>+4.5%</b>	<b>+2.7%</b>
Consultants	143	+22	+19	+13	+4	-2	-11	+17.9%	+15.8%	+9.7%	+3.2%	-1.4%	-7.4%
Registrars	162	+6	+10	+9	+6	-3	-6	+4.1%	+6.5%	+5.8%	+4.1%	-1.8%	-3.3%
SHO/ Interns	240	+122	+118	+119	+106	+114	+61	+103.4%	+96.7%	+98.3%	+79.1%	+90.0%	+34.1%
Medical/ Dental, other	1	-5	-5	-3	-0	-0		-82.4%	-81.9%	-76.1%	-18.0%	-22.5%	
Nurse/ Midwife Manager	234	+71	+68	+62	+64	+51	+1	+43.1%	+40.6%	+35.8%	+37.6%	+27.8%	+0.6%
Nurse/ Midwife Specialist & AN/MP	92	+26	+12	+8	+8	+5	+0	+38.9%	+14.5%	+10.0%	+9.3%	+6.0%	+0.3%
Staff Nurse/ Staff Midwife	720	+89	+58	-26	+39	-4	+0	+14.1%	+8.8%	-3.5%	+5.7%	-0.6%	+0.0%
Nursing/ Midwifery Student	72	+67	+66	+61	+58	+55	+6	+1499.3%	+1208.5%	+586.7%	+404.0%	+317.2%	+9.6%
Nursing/ Midwifery other	9	-5	-5	-5	-5	-5	+0	-37.0%	-37.2%	-37.6%	-37.6%	-37.6%	+1.8%
Therapy Professions	113	+20	+14	+16	+6	+9	-2	+21.9%	+14.3%	+16.9%	+5.7%	+8.7%	-1.7%
Health Science/ Diagnostics	222	+3	+18	+5	-1	+10	-1	+1.2%	+8.6%	+2.3%	-0.3%	+4.7%	-0.4%
Social Workers	20	+2	+0	+2	+1	+1	-1	+10.3%	+1.5%	+11.7%	+5.8%	+5.8%	-4.8%
Psychologists	10	+4	+4	+4	+3	-1		+75.4%	+82.1%	+71.3%	+40.7%	-8.7%	
Pharmacy	62	+18	+12	+7	+5	+4	+3	+41.8%	+24.5%	+12.9%	+8.9%	+6.8%	+5.1%
H&SC, Other	1	+0				+1	+1	+35.0%				+285.7%	+285.7%
Management (VIII & above)	21	+7	+1	+5	+1	+2		+51.3%	+6.2%	+29.8%	+6.9%	+12.5%	
Administrative/ Supervisory (V to VII)	184	+43	+35	+31	+33	+36	-0	+30.8%	+23.7%	+20.3%	+21.8%	+24.5%	-0.0%
Clerical (III & IV)	274	+26	+26	+9	-5	-14	+5	+10.7%	+10.3%	+3.2%	-1.7%	-5.0%	+1.9%
Support	303	+49	+31	+20	+16	+11	-14	+19.4%	+11.4%	+7.0%	+5.6%	+3.7%	-4.4%
Maintenance/ Technical	35	-3						-7.8%					
Health Care Assistants	187	-29	-4	+3	+21	+6	-15	-13.5%	-2.1%	+1.7%	+12.9%	+3.4%	-7.6%
Care, other	7	-3	-1	-1	-1	-1	-3	-26.0%	-12.2%	-10.6%	-10.6%	-10.6%	-27.7%
<b>St. Vincent's University</b>	<b>3,113</b>	<b>+532</b>	<b>+478</b>	<b>+339</b>	<b>+360</b>	<b>+275</b>	<b>+26</b>	<b>+20.6%</b>	<b>+18.2%</b>	<b>+12.2%</b>	<b>+13.1%</b>	<b>+9.7%</b>	<b>+0.8%</b>
Consultants	37	+8	+9	+6	+3	+4	+0	+26.1%	+31.7%	+17.3%	+9.3%	+11.2%	+0.1%
Registrars	52	+16	+4	+4	+2	-1	+2	+43.9%	+7.9%	+7.9%	+3.5%	-1.4%	+3.0%
SHO/ Interns	61	+13	+14	+5	+5	+0	+1	+27.2%	+28.5%	+9.4%	+9.8%	+0.1%	+2.3%
Medical/ Dental, other	6	+6	+4	+3	+2	+1		-100.0%	+181.0%	+93.5%	+47.5%	+19.2%	
Nurse/ Midwife Manager	83	+36	+29	+23	-0	-2	+0	+75.4%	+53.9%	+38.4%	-0.2%	-2.4%	+0.1%
Nurse/ Midwife Specialist & AN/MP	26	+9	+10	+5	+5	+6	+1	+58.3%	+65.9%	+21.6%	+27.0%	+31.1%	+4.8%
Staff Nurse/ Staff Midwife	301	+13	+22	+24	+9	+12	+1	+4.5%	+7.8%	+8.5%	+2.9%	+4.1%	+0.5%
Nursing/ Midwifery Student	3	+3	+3	+3	+3	+2	+1	-100.0%	-100.0%	-100.0%	-100.0%	+233.0%	+18.1%



Jan 2021 (Dec 2015 figure: 10,662)	WTE Jan 2021	WTE change since Dec 15	WTE change since Dec 16	WTE change since Dec 17	WTE change since Dec 18	WTE change since Dec 19	WTE change since Dec 20	% change since Dec 15	% change since Dec 16	% change since Dec 17	% change since Dec 18	% change since Dec 19	% change since Dec 20
<b>Overall</b>	<b>12,999</b>	<b>+2,336</b>	<b>+2,027</b>	<b>+1,617</b>	<b>+1,226</b>	<b>+954</b>	<b>+75</b>	<b>+21.9%</b>	<b>+18.5%</b>	<b>+14.2%</b>	<b>+10.4%</b>	<b>+7.9%</b>	<b>+0.6%</b>
Therapy Professions	28	+11	+11	+9	+5	+3	-1	+65.6%	+64.2%	+50.9%	+23.0%	+11.8%	-2.3%
Health Science/ Diagnostics	37	+9	+8	+7	+1	-0	+0	+34.0%	+27.5%	+22.0%	+3.1%	-1.1%	+0.1%
Social Workers	1	+1	+1	+1	+1			-100.0%	-100.0%	-100.0%	-100.0%		
Pharmacy	13	+5	+6	+5	+4	+2	+0	+68.9%	+75.7%	+59.5%	+42.2%	+19.0%	+1.4%
Management (VIII & above)	4	+2	+2	+1	+1	+2		+100.0%	+100.0%	+33.3%	+37.5%	+100.0%	
Administrative/ Supervisory (V to VII)	24	+12	+11	+8	+8	+9	+2	+98.5%	+95.3%	+56.4%	+54.2%	+61.4%	+7.2%
Clerical (III & IV)	116	-0	+0	+0	-1	-0	+0	-0.3%	+0.1%	+0.1%	-0.7%	-0.0%	+0.0%
Support	176	-6	-15	-25	-31	-30	+2	-3.4%	-7.8%	-12.4%	-14.9%	-14.7%	+1.3%
Maintenance/ Technical	6	+1	+0	+1	+1	-0	+0	+18.5%	+7.3%	+18.5%	+21.0%	-1.9%	+4.0%
Health Care Assistants	90	+38	+32	+40	+38	+34	+0	+74.3%	+54.6%	+79.5%	+74.9%	+60.7%	+0.2%
Care, other	2	-1	-1	-1	-0	-1		-39.0%	-36.9%	-34.9%	-18.7%	-31.5%	
<b>Wexford General</b>	<b>1,065</b>	<b>+176</b>	<b>+150</b>	<b>+118</b>	<b>+58</b>	<b>+41</b>	<b>+10</b>	<b>+19.8%</b>	<b>+16.4%</b>	<b>+12.5%</b>	<b>+5.7%</b>	<b>+4.0%</b>	<b>+0.9%</b>
Nurse/ Midwife Manager	3	+3	+2	+2				-100.0%	+200.0%	+200.0%			
Staff Nurse/ Staff Midwife	1	+1	+1	+1	+1	+1		-100.0%	-100.0%	-100.0%	-100.0%	-100.0%	
Health Science/ Diagnostics	1	+1	+1	+1				-100.0%	-100.0%	-100.0%			
Management (VIII & above)	10	+10	+5	+4	+5	+5	+0	-100.0%	+106.2%	+71.8%	+106.2%	+79.3%	+3.4%
Administrative/ Supervisory (V to VII)	17	+17	+15	+7	-3	+0	+0	-100.0%	+836.5%	+70.4%	-13.8%	+0.5%	+0.7%
Clerical (III & IV)	2	+2	+2	-2	-2	-0		-100.0%	-100.0%	-43.7%	-44.4%	-19.0%	
Maintenance/ Technical					-1	-1		-100.0%	-100.0%	-100.0%	-100.0%	-100.0%	-100.0%
<b>Hospital Group HQ</b>	<b>34</b>	<b>+34</b>	<b>+26</b>	<b>+14</b>	<b>+2</b>	<b>+4</b>	<b>+0</b>	<b>-100.0%</b>	<b>+336.8%</b>	<b>+67.1%</b>	<b>+4.7%</b>	<b>+14.1%</b>	<b>+1.3%</b>
Consultants	25	+5	+5	+2	+1	+2	-1	+23.3%	+25.2%	+7.3%	+3.1%	+9.3%	-4.3%
Registrars	24	+9	+8	+9	+6	+4	+2	+54.8%	+51.3%	+58.6%	+36.3%	+21.8%	+10.6%
SHO/ Interns	15	+3	+2	-1	-1	-1		+21.0%	+17.5%	-6.4%	-6.4%	-6.4%	
Medical/ Dental, other	4	+0	+1	+0	-1	-0	-1	+12.0%	+42.4%	+11.7%	-16.8%	-9.9%	-15.6%
Nurse/ Midwife Manager	25	+2	+5	+3	-1	+1		+9.3%	+22.5%	+14.0%	-5.0%	+3.6%	
Nurse/ Midwife Specialist & AN/MP	13	+9	+8	+8	+8	+4	+1	+214.5%	+145.5%	+136.9%	+170.2%	+49.7%	+5.7%
Staff Nurse/ Staff Midwife	82	+12	+12	+5	+0	+1	+0	+16.9%	+17.2%	+6.2%	+0.1%	+1.5%	+0.1%
Nursing/ Midwifery other	1		-1	-1	-1	-1			-33.3%	-33.3%	-33.3%	-33.3%	
Therapy Professions	3	-0		-0	-0	-0		-2.7%		-9.4%	-15.5%	-11.3%	
Health Science/ Diagnostics	2	-4	-3	-2	-3	+0	-0	-63.4%	-56.9%	-41.2%	-55.7%	+16.9%	-8.2%
Social Workers	1	+0	+0	+0		-1		+75.4%	+16.3%	+16.3%		-50.0%	
Pharmacy	4	+1	+1	+1	+1	+1		+57.5%	+33.3%	+33.3%	+33.3%	+33.3%	
H&SC, Other	4	+1	+1	+1	+1			+35.7%	+35.7%	+23.4%	+23.4%		



Jan 2021 (Dec 2015 figure: 10,662)	WTE Jan 2021	WTE change since Dec 15	WTE change since Dec 16	WTE change since Dec 17	WTE change since Dec 18	WTE change since Dec 19	WTE change since Dec 20	% change since Dec 15	% change since Dec 16	% change since Dec 17	% change since Dec 18	% change since Dec 19	% change since Dec 20
<b>Overall</b>	<b>12,999</b>	<b>+2,336</b>	<b>+2,027</b>	<b>+1,617</b>	<b>+1,226</b>	<b>+954</b>	<b>+75</b>	<b>+21.9%</b>	<b>+18.5%</b>	<b>+14.2%</b>	<b>+10.4%</b>	<b>+7.9%</b>	<b>+0.6%</b>
Management (VIII & above)	4	+2	+2	+1	+2	+1		+100.0%	+100.0%	+33.3%	+100.0%	+33.3%	
Administrative/ Supervisory (V to VII)	28	+9	+9	+5	+4	+4		+50.2%	+44.0%	+21.9%	+14.8%	+16.0%	
Clerical (III & IV)	39	+6	+6	+6	+2	+3	+1	+17.7%	+17.9%	+19.8%	+4.2%	+7.7%	+2.4%
Support	30	-3	+3	+2	+2	+2	+0	-8.1%	+10.6%	+7.1%	+6.3%	+7.5%	+1.5%
Health Care Assistants	14	+6	+6	+4	+5	+5	+1	+71.8%	+72.0%	+34.6%	+61.8%	+53.0%	+7.6%
<b>Royal Victoria Eye &amp; Ear</b>	<b>317</b>	<b>+59</b>	<b>+65</b>	<b>+43</b>	<b>+25</b>	<b>+26</b>	<b>+3</b>	<b>+22.9%</b>	<b>+25.9%</b>	<b>+15.8%</b>	<b>+8.6%</b>	<b>+8.8%</b>	<b>+1.1%</b>
Staff Nurse/ Staff Midwife	9	+9	+9	+9	+9	+9	+2	-100.0%	-100.0%	-100.0%	-100.0%	-100.0%	+19.6%
Health Care Assistants	1	+1	+1	+1	+1	+1	+0	-100.0%	-100.0%	-100.0%	-100.0%	-100.0%	+23.8%
<b>IEHG Bank</b>	<b>10</b>	<b>+10</b>	<b>+10</b>	<b>+10</b>	<b>+10</b>	<b>+10</b>	<b>+2</b>	<b>-100.0%</b>	<b>-100.0%</b>	<b>-100.0%</b>	<b>-100.0%</b>	<b>-100.0%</b>	<b>+19.8%</b>

Source: Health Service Personnel Census