

# Ireland East Hospital Group Employment Report: October 2020

## Employment by Staff Group

Oct 2020 (Dec 2019 figure: 12,045)	WTE Sep 2020	WTE Oct 2020	WTE change since Sep 20	% change since Sep 20	WTE change since Dec 19	WTE change since Oct 19
<b>Overall</b>	<b>12,770</b>	<b>12,831</b>	<b>+60.94</b>	<b>+0.5%</b>	<b>+786</b>	<b>+810</b>
Consultants	587	586	-1	-0.1%	+47	+48
Registrars	671	678	+7	+1.0%	+59	+59
SHO/ Interns	664	667	+3	+0.5%	+97	+97
Medical/ Dental, other	29	27	-2	-6.3%	+2	+2
<b>Medical &amp; Dental</b>	<b>1,951</b>	<b>1,958</b>	<b>+8</b>	<b>+0.4%</b>	<b>+206</b>	<b>+207</b>
Nurse/ Midwife Manager	1,009	1,008	-1	-0.1%	+78	+77
Nurse/ Midwife Specialist & AN/MP	322	334	+12	+3.7%	+27	+31
Staff Nurse/ Staff Midwife	3,239	3,269	+30	+0.9%	+32	+84
<i>Pre-registration Nurse/ Midwife Intern</i>				-100.0%	-23	-21
<i>Pre-registration Nurse Intern (COVID-19)</i>	101	97	-5	-4.6%	+97	+97
<i>Post-registration Nurse/ Midwife Student</i>	20	20			-3	-2
<i>Nursing/ Midwifery awaiting registration</i>	18	31	+13	+69.2%	+27	-16
Nursing/ Midwifery Student	139	147	+8	+5.7%	+90	+57
Nursing/ Midwifery other	74	74	+0	+0.6%	-1	+1
<b>Nursing &amp; Midwifery</b>	<b>4,783</b>	<b>4,832</b>	<b>+50</b>	<b>+1.0%</b>	<b>+225</b>	<b>+251</b>
Therapy Professions	472	474	+2	+0.4%	+52	+53
Health Science/ Diagnostics	782	787	+5	+0.6%	+53	+55
Social Workers	72	75	+3	+4.6%	+5	+7
Psychologists	20	22	+1	+5.9%	-0	+3
Pharmacy	188	189	+1	+0.7%	+2	+4
H&SC, Other	30	24	-6	-20.0%	-2	-2
<b>Health &amp; Social Care Professionals</b>	<b>1,565</b>	<b>1,571</b>	<b>+6</b>	<b>+0.4%</b>	<b>+109</b>	<b>+119</b>
Management (VIII & above)	90	94	+4	+4.3%	+11	+8
Administrative/ Supervisory (V to VII)	590	593	+3	+0.5%	+77	+85
Clerical (III & IV)	1,224	1,219	-5	-0.4%	+5	-2
<b>Management &amp; Administrative</b>	<b>1,904</b>	<b>1,906</b>	<b>+2</b>	<b>+0.1%</b>	<b>+93</b>	<b>+91</b>
Support	1,302	1,297	-5	-0.4%	-26	-30
Maintenance/ Technical	117	121	+4	+3.2%	+8	+9
<b>General Support</b>	<b>1,419</b>	<b>1,418</b>	<b>-1</b>	<b>-0.1%</b>	<b>-18</b>	<b>-21</b>
Health Care Assistants	1,123	1,119	-4	-0.4%	+170	+162
Care, other	26	27	+1	+2.6%	+1	+2
<b>Patient &amp; Client Care</b>	<b>1,149</b>	<b>1,146</b>	<b>-4</b>	<b>-0.3%</b>	<b>+171</b>	<b>+163</b>

## Ireland East Hospital Group Employment by Hospital: Oct 2020

Oct 2020 (Dec 2019 figure: 12,045)	WTE Sep 2020	WTE Oct 2020	WTE change since Sep 20	% change since Sep 20	WTE change since Dec 19	WTE change since Oct 19
<b>Overall</b>	<b>12,770</b>	<b>12,831</b>	<b>+61</b>	<b>+0.5%</b>	<b>+786</b>	<b>+810</b>
Cappagh National Orthopaedic	440	438	-2	-0.5%	+11	+13
Our Lady's Navan	572	582	+10	+1.7%	+66	+70
MRH Mullingar	981	984	+3	+0.3%	+70	+74
National Maternity	909	919	+10	+1.1%	+39	+44
Mater Misericordiae University	3,365	3,385	+20	+0.6%	+226	+229
St. Columcille's	456	458	+3	+0.6%	+7	+2
St Luke's General Kilkenny	1,188	1,179	-10	-0.8%	+60	+56
St. Michael's	417	399	-19	-4.5%	+2	+2
St. Vincent's University	3,043	3,101	+58	+1.9%	+263	+286
Wexford General	1,060	1,048	-12	-1.2%	+23	+15
Hospital Group HQ	30	30			+0	+0
Royal Victoria Eye & Ear	304	304			+13	+13
IEHG Bank	5	5			+5	+5

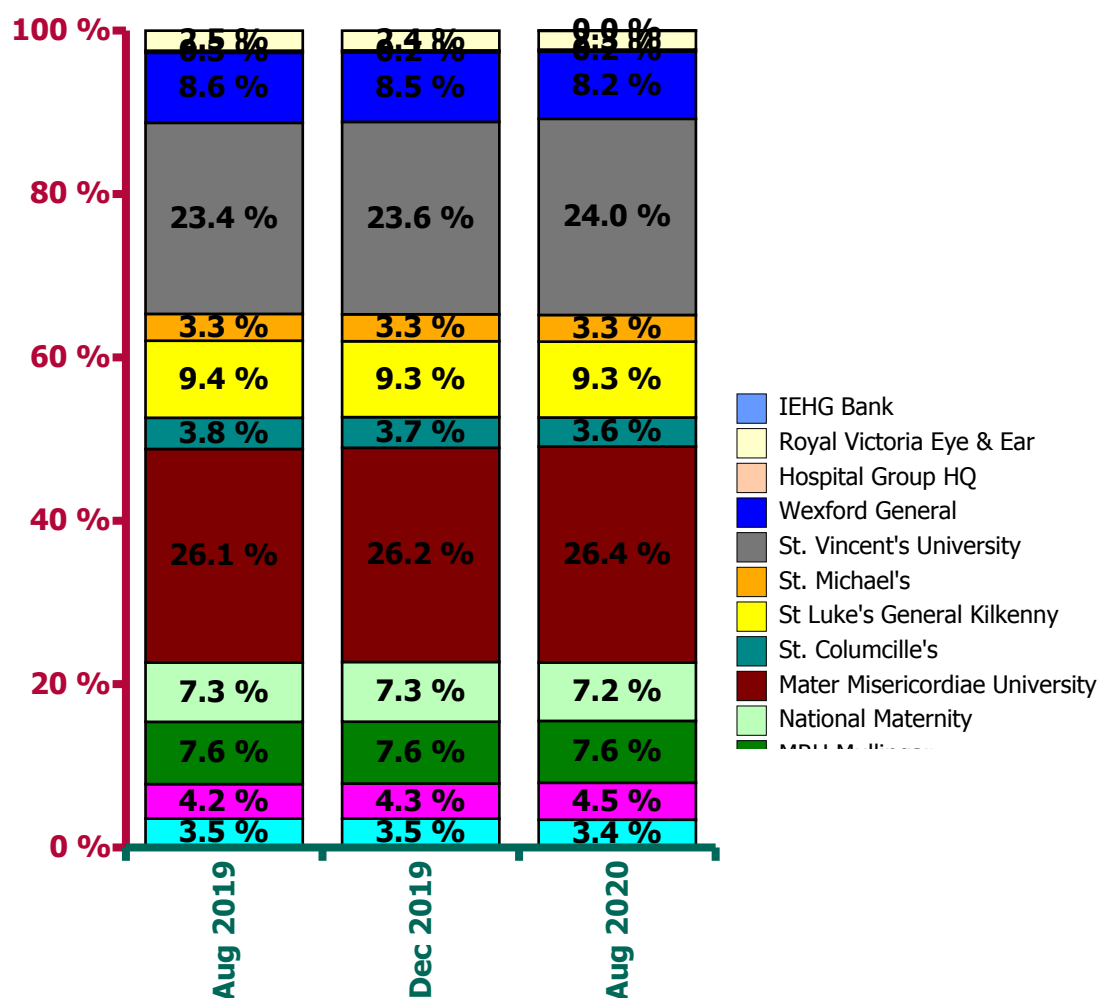

**Ireland East Hospital Group Employment by Administration (HSE / S38):  
October 2020**

Oct 2020 (Dec 2019 figure: 12,045)	WTE Sep 2020	WTE Oct 2020	WTE change since Sep 20	% change since Sep 20	WTE change since Dec 19	WTE change since Oct 19
<b>Overall</b>	<b>12,770</b>	<b>12,831</b>	<b>+61</b>	<b>+0.5%</b>	<b>+786</b>	<b>+810</b>
<b>HSE</b>	<b>4,292</b>	<b>4,286</b>	<b>-7</b>	<b>-0.2%</b>	<b>+232</b>	<b>+223</b>
<b>Section 38 Hospitals</b>	<b>8,477</b>	<b>8,545</b>	<b>+68</b>	<b>+0.8%</b>	<b>+554</b>	<b>+587</b>

**HSE**

Oct 2020 (Dec 2019 figure: 4,054)	WTE Sep 2020	WTE Oct 2020	WTE change since Sep 20	% change since Sep 20	WTE change since Dec 19	WTE change since Oct 19
<b>Overall</b>	<b>4,292</b>	<b>4,286</b>	<b>-7</b>	<b>-0.2%</b>	<b>+232</b>	<b>+223</b>
Consultants	151	152	+1	+0.0%	+14	+11
Registrars	206	210	+4	+0.0%	+9	+10
SHO/ Interns	235	234	-1	-0.0%	+10	+8
Medical/ Dental, other	16	14	-2	-0.1%	+0	+0
<b>Medical &amp; Dental</b>	<b>608</b>	<b>610</b>	<b>+2</b>	<b>+0.3%</b>	<b>+34</b>	<b>+30</b>
Nurse/ Midwife Manager	336	327	-9	-0.0%	+7	-0
Nurse/ Midwife Specialist & AN/MP	78	84	+6	+0.1%	+11	+11
Staff Nurse/ Staff Midwife	1,091	1,107	+16	+0.0%	+32	+41
<i>Pre-registration Nurse/ Midwife Intern</i>				-1.0%	-1	-1
<i>Pre-registration Nurse Intern (COVID-19)</i>	24	10	-14	-0.6%	+10	+10
<i>Nursing/ Midwifery awaiting registration</i>	4	4	-0	-0.1%	-0	-13
Nursing/ Midwifery Student	28	14	-14	-0.5%	+7	-4
Nursing/ Midwifery other	5	5		+0.0%	+0	+0
<b>Nursing &amp; Midwifery</b>	<b>1,537</b>	<b>1,536</b>	<b>-1</b>	<b>-0.1%</b>	<b>+58</b>	<b>+48</b>
Therapy Professions	169	171	+2	+0.0%	+36	+34
Health Science/ Diagnostics	228	230	+2	+0.0%	+18	+23
Social Workers	7	7	+0	+0.0%	+1	+2
Psychologists	1	1	+0	+0.1%	-0	-0
Pharmacy	55	55	+0	+0.0%	-1	-1
H&SC, Other	2		-2	-1.0%	-0	
<b>Health &amp; Social Care Professionals</b>	<b>462</b>	<b>465</b>	<b>+2</b>	<b>+0.4%</b>	<b>+52</b>	<b>+57</b>
Management (VIII & above)	23	24	+1	+0.0%	+5	+5
Administrative/ Supervisory (V to VII)	117	118	+0	+0.0%	+24	+31
Clerical (III & IV)	460	460	-0	-0.0%	-6	-10
<b>Management &amp; Administrative</b>	<b>601</b>	<b>601</b>	<b>+1</b>	<b>+0.1%</b>	<b>+23</b>	<b>+26</b>
Support	459	459	-0	-0.0%	-55	-58
Maintenance/ Technical	37	40	+3	+0.1%	+0	+1
<b>General Support</b>	<b>496</b>	<b>498</b>	<b>+3</b>	<b>+0.5%</b>	<b>-54</b>	<b>-56</b>
Health Care Assistants	581	567	-14	-0.0%	+120	+118
Care, other	8	9	+1	+0.1%	-0	+0
<b>Patient &amp; Client Care</b>	<b>588</b>	<b>576</b>	<b>-13</b>	<b>-2.2%</b>	<b>+120</b>	<b>+118</b>

## Section 38 Hospitals

Oct 2020 (Dec 2019 figure: 7,991)	WTE Sep 2020	WTE Oct 2020	WTE change since Sep 20	% change since Sep 20	WTE change since Dec 19	WTE change since Oct 19
<b>Overall</b>	<b>8,477</b>	<b>8,545</b>	<b>+68</b>	<b>+0.8%</b>	<b>+554</b>	<b>+587</b>
Consultants	435	434	-2	-0.0%	+34	+37
Registrars	465	468	+2	+0.0%	+50	+49
SHO/ Interns	429	433	+5	+0.0%	+87	+89
Medical/ Dental, other	13	13	+0	+0.0%	+2	+2
<b>Medical &amp; Dental</b>	<b>1,342</b>	<b>1,348</b>	<b>+6</b>	<b>+0.4%</b>	<b>+172</b>	<b>+177</b>
Nurse/ Midwife Manager	673	681	+8	+0.0%	+71	+77
Nurse/ Midwife Specialist & AN/MP	244	250	+6	+0.0%	+16	+20
Staff Nurse/ Staff Midwife	2,148	2,162	+14	+0.0%	-1	+43
<i>Pre-registration Nurse/ Midwife Intern</i>				-1.0%	-22	-20
<i>Pre-registration Nurse Intern (COVID-19)</i>	78	87	+9	+0.1%	+87	+87
<i>Post-registration Nurse/ Midwife Student</i>	20	20		+0.0%	-3	-2
<i>Nursing/ Midwifery awaiting registration</i>	14	27	+13	+0.9%	+27	-4
Nursing/ Midwifery Student	112	134	+22	+0.2%	+83	+61
Nursing/ Midwifery other	69	70	+0	+0.0%	-1	+1
<b>Nursing &amp; Midwifery</b>	<b>3,246</b>	<b>3,297</b>	<b>+51</b>	<b>+1.6%</b>	<b>+168</b>	<b>+202</b>
Therapy Professions	303	303	+0	+0.0%	+16	+19
Health Science/ Diagnostics	554	557	+3	+0.0%	+36	+32
Social Workers	65	68	+3	+0.0%	+4	+5
Psychologists	19	20	+1	+0.1%	+0	+3
Pharmacy	133	134	+1	+0.0%	+3	+5
H&SC, Other	28	24	-4	-0.1%	-2	-2
<b>Health &amp; Social Care Professionals</b>	<b>1,102</b>	<b>1,107</b>	<b>+4</b>	<b>+0.4%</b>	<b>+57</b>	<b>+62</b>
Management (VIII & above)	67	70	+3	+0.0%	+5	+3
Administrative/ Supervisory (V to VII)	472	475	+3	+0.0%	+53	+54
Clerical (III & IV)	764	759	-5	-0.0%	+11	+8
<b>Management &amp; Administrative</b>	<b>1,303</b>	<b>1,304</b>	<b>+1</b>	<b>+0.1%</b>	<b>+70</b>	<b>+65</b>
Support	843	838	-5	-0.0%	+28	+27
Maintenance/ Technical	80	81	+1	+0.0%	+8	+8
<b>General Support</b>	<b>923</b>	<b>919</b>	<b>-4</b>	<b>-0.4%</b>	<b>+36</b>	<b>+35</b>
<i>HCA, Nurse's Aide, etc.</i>	521	528	+7	+0.0%	+59	+41
<i>Health &amp; Social Care Assistants</i>	22	24	+2	+0.1%	+4	+3
Health Care Assistants	542	552	+9	+0.0%	+50	+44
<i>Other Care Grades</i>	18	18	-0	-0.0%	+1	+2
Care, other	18	18	-0	-0.0%	+1	+2
<b>Patient &amp; Client Care</b>	<b>561</b>	<b>570</b>	<b>+9</b>	<b>+1.6%</b>	<b>+51</b>	<b>+46</b>

## Cappagh National Orthopaedic

Oct 2020 (Dec 2019 figure: 426)	WTE Sep 2020	WTE Oct 2020	WTE change since Sep 20	% change since Sep 20	WTE change since Dec 19
<b>Overall</b>	<b>440</b>	<b>438</b>	<b>-2</b>	<b>-0.5%</b>	<b>+11</b>
Consultants	16	16	0	+0.0%	-1
Registrars	19	18	-1	-0.1%	
SHO/ Interns	12	11	-1	-0.1%	-1
<b>Medical &amp; Dental</b>	<b>47</b>	<b>45</b>	<b>-2</b>	<b>-2</b>	<b>-2</b>
Nurse/ Midwife Manager	41	41	+0	+0.0%	+0
Nurse/ Midwife Specialist & AN/MP	9	9	0	+0.0%	
Staff Nurse/ Staff Midwife	111	111	0	+0.0%	+8
Nursing/ Midwifery other	2	2	0	+0.0%	
<b>Nursing &amp; Midwifery</b>	<b>163</b>	<b>163</b>			<b>+8</b>
Therapy Professions	32	32	+0	+0.0%	-1
Health Science/ Diagnostics	26	26	-0	-0.0%	+1
Social Workers	7	7	0	+0.0%	
Psychologists	1	1	0	+0.0%	
Pharmacy	5	5	0	+0.0%	
<b>Health &amp; Social Care Professionals</b>	<b>71</b>	<b>71</b>			<b>+0</b>
Management (VIII & above)	4	4	0	+0.0%	
Administrative/ Supervisory (V to VII)	25	25	0	+0.0%	+3
Clerical (III & IV)	41	41	0	+0.0%	+1
<b>Management &amp; Administrative</b>	<b>70</b>	<b>70</b>			<b>+4</b>
Support	62	62	0	+0.0%	+0
Maintenance/ Technical	1	1	0	+0.0%	
<b>General Support</b>	<b>63</b>	<b>63</b>			<b>+0</b>
Health Care Assistants	26	26	0	+0.0%	
<b>Patient &amp; Client Care</b>	<b>26</b>	<b>26</b>			

## Our Lady's Navan

Oct 2020 (Dec 2019 figure: 516)	WTE Sep 2020	WTE Oct 2020	WTE change since Sep 20	% change since Sep 20	WTE change since Dec 19
<b>Overall</b>	<b>572</b>	<b>582</b>	<b>+10</b>	<b>+1.7%</b>	<b>+66</b>
Consultants	15	15	-0	-0.0%	+2
Registrars	30	31	+1	+0.0%	+4
SHO/ Interns	42	45	+2	+0.1%	+10
<b>Medical &amp; Dental</b>	<b>87</b>	<b>90</b>	<b>+3</b>	<b>+3</b>	<b>+16</b>
Nurse/ Midwife Manager	51	48	-3	-0.1%	+5
Nurse/ Midwife Specialist & AN/MP	13	13	-0	-0.0%	+2
Staff Nurse/ Staff Midwife	128	133	+4	+0.0%	+11
Nursing/ Midwifery Student		1	+1	-1.0%	-3
<b>Nursing &amp; Midwifery</b>	<b>192</b>	<b>195</b>	<b>+2</b>	<b>+2</b>	<b>+15</b>
Therapy Professions	27	27	+1	+0.0%	+9
Health Science/ Diagnostics	39	39	+0	+0.0%	+2
Pharmacy	7	7	+0	+0.0%	+1
<b>Health &amp; Social Care Professionals</b>	<b>73</b>	<b>74</b>	<b>+1</b>	<b>+1</b>	<b>+12</b>
Management (VIII & above)	3	2	-1	-0.3%	-0
Administrative/ Supervisory (V to VII)	19	20	+1	+0.0%	+8
Clerical (III & IV)	55	57	+2	+0.0%	+0
<b>Management &amp; Administrative</b>	<b>77</b>	<b>79</b>	<b>+1</b>	<b>+1</b>	<b>+8</b>
Support	23	24	+0	+0.0%	+0
Maintenance/ Technical	5	5	-0	-0.0%	-0
<b>General Support</b>	<b>28</b>	<b>29</b>	<b>+0</b>	<b>+0</b>	<b>+0</b>
Health Care Assistants	113	114	+1	+0.0%	+15
Care, other	1	2	+1	+0.7%	-0
<b>Patient &amp; Client Care</b>	<b>114</b>	<b>116</b>	<b>+2</b>	<b>+2</b>	<b>+15</b>

## MRH Mullingar

Oct 2020 (Dec 2019 figure: 914)	WTE Sep 2020	WTE Oct 2020	WTE change since Sep 20	% change since Sep 20	WTE change since Dec 19
<b>Overall</b>	<b>981</b>	<b>984</b>	<b>+3</b>	<b>+0.3%</b>	<b>+70</b>
Consultants	41	42	+2	+0.0%	+8
Registrars	56	56	-0	-0.0%	+0
SHO/ Interns	60	59	-0	-0.0%	+4
Medical/ Dental, other	2	2	0	+0.0%	+0
<b>Medical &amp; Dental</b>	<b>158</b>	<b>159</b>	<b>+1</b>	<b>+1</b>	<b>+13</b>
Nurse/ Midwife Manager	75	76	+1	+0.0%	+5
Nurse/ Midwife Specialist & AN/MP	14	15	+1	+0.0%	+2
Staff Nurse/ Staff Midwife	247	256	+9	+0.0%	+15
Nursing/ Midwifery Student	10	2	-8	-0.8%	+1
Nursing/ Midwifery other	3	3	0	+0.0%	+1
<b>Nursing &amp; Midwifery</b>	<b>349</b>	<b>352</b>	<b>+3</b>	<b>+3</b>	<b>+24</b>
Therapy Professions	37	38	+1	+0.0%	+12
Health Science/ Diagnostics	80	82	+2	+0.0%	+12
Pharmacy	15	14	-0	-0.0%	-2
H&SC, Other	1		-1	-1.0%	-0
<b>Health &amp; Social Care Professionals</b>	<b>133</b>	<b>134</b>	<b>+1</b>	<b>+1</b>	<b>+22</b>
Management (VIII & above)	3	3	-0	-0.1%	-2
Administrative/ Supervisory (V to VII)	27	27	+0	+0.0%	+5
Clerical (III & IV)	97	97	+0	+0.0%	-4
<b>Management &amp; Administrative</b>	<b>127</b>	<b>127</b>	<b>-0</b>	<b>-0</b>	<b>-1</b>
Support	26	27	+0	+0.0%	+1
Maintenance/ Technical	13	13	-0	-0.0%	-1
<b>General Support</b>	<b>39</b>	<b>39</b>	<b>+0</b>	<b>+0</b>	<b>+1</b>
Health Care Assistants	174	172	-2	-0.0%	+12
Care, other	1	1	0	+0.0%	
<b>Patient &amp; Client Care</b>	<b>175</b>	<b>173</b>	<b>-2</b>	<b>-2</b>	<b>+12</b>

## National Maternity

Oct 2020 (Dec 2019 figure: 880)	WTE Sep 2020	WTE Oct 2020	WTE change since Sep 20	% change since Sep 20	WTE change since Dec 19
<b>Overall</b>	<b>909</b>	<b>919</b>	<b>+10</b>	<b>+1.1%</b>	<b>+39</b>
Consultant Surgery	0	0	0	+0.0%	+0
Consultant Radiology				-1.0%	-0
Consultant Pathology	3	3	0	+0.0%	+0
Consultant Paediatrics	9	9	0	+0.0%	+2
Consultant Obstetrics & Gynaecology	17	17	0	+0.0%	-1
Consultant Medicine	0	0	0	+0.0%	
Consultant Anaesthesia	8	8	0	+0.0%	+2
Consultants	37	37	0	+0.0%	+3
Specialist Registrar	16	16	0	+0.0%	-2
Senior Registrar	2	2	0	+0.0%	+1
Registrar	20	22	+2	+0.1%	+4
Registrars	38	40	+2	+0.1%	+4
Senior House Officer	21	21	0	+0.0%	
SHO/ Interns	21	21	0	+0.0%	
Other Medical	1	1	0	+0.0%	
Medical/ Dental, other	1	1	0	+0.0%	
<b>Medical &amp; Dental</b>	<b>97</b>	<b>99</b>	<b>+2</b>	<b>+2</b>	<b>+7</b>
Director of Nursing/Midwifery	1	1	0	+0.0%	
Director Nursing/Midwifery, Assistant	8	8	0	+0.0%	-0
Clinical Nurse/ Midwife Manager	117	120	+3	+0.0%	+12
Nurse/ Midwife Manager	126	129	+3	+0.0%	+9
Clinical Nurse/ Midwife Specialist	11	10	-0	-0.0%	+0
Advanced Nurse/ Midwife Practitioner	5	5	0	+0.0%	
Nurse/ Midwife Specialist & AN/MP	16	15	-0	-0.0%	+1
Staff Nurses [General/ Children's]	80	78	-2	-0.0%	-0
Staff Midwives	155	162	+7	+0.0%	-3
Staff Nurse/ Staff Midwife	235	240	+5	+0.0%	-5
Post-registration Nurse/ Midwife Student	20	20	0	+0.0%	-3
Pre-registration Nurse Intern (COVID-19)	4	3	-1	-0.3%	+3
Pre-registration Nurse/ Midwife Intern				-1.0%	
Nursing/ Midwifery Student	24	23	-1	-0.0%	+1
Nursing Education/Clinical	4	4	0	+0.0%	
Nursing/ Midwifery other	4	4	0	+0.0%	
<b>Nursing &amp; Midwifery</b>	<b>404</b>	<b>411</b>	<b>+7</b>	<b>+7</b>	<b>+5</b>
Physiotherapists	7	7	+0	+0.0%	+2
Dietitians	6	7	+1	+0.2%	+3
Therapy Professions	13	14	+1	+0.1%	+3
Radiographers	9	9	0	+0.0%	+2
Medical Laboratory	34	35	+1	+0.0%	+2
Clinical Engineering	4	4	0	+0.0%	
Health Science/ Diagnostics	46	47	+1	+0.0%	+6
Social Workers	7	8	+1	+0.1%	+2
Social Workers	7	8	+1	+0.1%	+1
Psychologists	2	2	+0	+0.0%	+1
Psychologists	2	2	+0	+0.0%	+0
Pharmacy	7	9	+2	+0.3%	+3

Pharmacy	7	9	+2	+0.3%	+2
<b>Health &amp; Social Care Professionals</b>	<b>75</b>	<b>81</b>	<b>+5</b>	<b>+5</b>	<b>+11</b>
Senior Management (VIII & GM)	5	5	0	+0.0%	+1
Executive Management	2	2	0	+0.0%	+1
Management (VIII & above)	6	6	0	+0.0%	+1
Middle Management (V-VII)	55	55	-1	-0.0%	+7
Administrative/ Supervisory (V to VII)	55	55	-1	-0.0%	+3
General Administrative (III & IV)	74	72	-2	-0.0%	-6
Clerical (III & IV)	74	72	-2	-0.0%	-9
<b>Management &amp; Administrative</b>	<b>135</b>	<b>132</b>	<b>-3</b>	<b>-3</b>	<b>-5</b>
Portering	27	25	-2	-0.1%	+4
Other Support	3	3	0	+0.0%	
Other Labs & Associated	7	7	0	+0.0%	+1
Household Services	84	84	-0	-0.0%	-0
Catering	15	15	-0	-0.0%	+1
Support	136	134	-2	-0.0%	+4
Technical Services	3	3	0	+0.0%	+1
Maintenance	14	14	0	+0.0%	+6
Maintenance/ Technical	17	17	0	+0.0%	+6
<b>General Support</b>	<b>153</b>	<b>151</b>	<b>-2</b>	<b>-2</b>	<b>+10</b>
Health & Social Care Assistants	1	1	0	+0.0%	+1
HCA, Nurse's Aide, etc.	44	45	+1	+0.0%	+14
Health Care Assistants	44	45	+1	+0.0%	+10
<b>Patient &amp; Client Care</b>	<b>44</b>	<b>45</b>	<b>+1</b>	<b>+1</b>	<b>+10</b>

## Mater Misericordiae University

Oct 2020 (Dec 2019 figure: 3,159)	WTE Sep 2020	WTE Oct 2020	WTE change since Sep 20	% change since Sep 20	WTE change since Dec 19
<b>Overall</b>	<b>3,365</b>	<b>3,385</b>	<b>+20</b>	<b>+0.6%</b>	<b>+226</b>
Consultant Surgery	42	42	+0	+0.0%	+9
Consultant Radiology	17	16	-1	-0.0%	-0
Consultant Psychiatry	2	2	+1	+0.4%	+0
Consultant Pathology	19	19	-0	-0.0%	+1
Consultant Paediatrics	1	1	0	+0.0%	+1
Consultant Obstetrics & Gynaecology	3	3	0	+0.0%	
Consultant Medicine	70	70	+0	+0.0%	+13
Consultant Intensive Care Medicine	2	2	0	+0.0%	
Consultant Emergency Medicine	9	9	0	+0.0%	+3
Consultant Anaesthesia	25	25	+0	+0.0%	+4
Consultants	189	189	+0	+0.0%	+18
Specialist Registrar	97	98	+1	+0.0%	+16
Senior Registrar	5	7	+2	+0.4%	+2
Registrar	86	84	-2	-0.0%	+13
Registrars	188	189	+1	+0.0%	+23
Senior House Officer	116	115	-1	-0.0%	+22
Interns	79	79	0	+0.0%	+20
SHO/ Interns	195	194	-1	-0.0%	+36
Other Medical	5	5	0	+0.0%	+2
Dentists	1	1	0	+0.0%	
Medical/ Dental, other	6	6	0	+0.0%	+1
<b>Medical &amp; Dental</b>	<b>578</b>	<b>579</b>	<b>+1</b>	<b>+1</b>	<b>+78</b>
Director of Nursing/Midwifery	1	1	0	+0.0%	+1
Director Nursing/Midwifery, Assistant	19	18	-1	-0.1%	+2
Clinical Nurse/ Midwife Manager	201	202	+1	+0.0%	+27
Nurse/ Midwife Manager	221	220	-1	-0.0%	+13
Clinical Nurse/ Midwife Specialist	66	71	+5	+0.1%	+9
Advanced Nurse/ Midwife Practitioner	28	29	+1	+0.0%	+5
Nurse/ Midwife Specialist & AN/MP	94	100	+6	+0.1%	+13
Staff Nurses [General/ Children's]	890	870	-20	-0.0%	+9
Staff Nurse/ Staff Midwife	890	870	-20	-0.0%	-38
Nursing/ Midwifery awaiting registration				-1.0%	
Pre-registration Nurse Intern (COVID-19)	27	60	+33	+1.2%	+60
Pre-registration Nurse/ Midwife Intern				-1.0%	-8
Nursing/ Midwifery Student	27	60	+33	+1.2%	+48
Other Nursing/ Midwifery	14	14	-1	-0.0%	+4
Nursing Education/Clinical	34	36	+2	+0.1%	+6
Nursing/ Midwifery other	49	50	+1	+0.0%	+6
<b>Nursing &amp; Midwifery</b>	<b>1,280</b>	<b>1,300</b>	<b>+20</b>	<b>+20</b>	<b>+41</b>
Speech & Language Therapists	17	17	+1	+0.0%	+3
Podiatrists & Chiropodists	2	2	0	+0.0%	
Physiotherapists	61	56	-5	-0.1%	+2
Orthoptists	1	1	0	+0.0%	
Occupational Therapists	23	23	0	+0.0%	+3
Dietitians	23	24	+1	+0.0%	+1
Therapy Professions	126	123	-3	-0.0%	+10
Radiographers	69	68	-1	-0.0%	+8

<i>Physicists</i>	8	7	-1	-0.1%	-1
<i>Phlebotomists</i>	16	17	+1	+0.1%	+5
<i>Perfusionists</i>	4	4	+0	+0.0%	+1
<i>Medical Laboratory</i>	93	91	-1	-0.0%	-2
<i>Clinical Measurement</i>	33	33	0	+0.0%	+6
<i>Clinical Engineering</i>	6	7	+1	+0.2%	+2
<i>Biochemists</i>	11	10	-1	-0.1%	-1
<i>Audiology</i>	2	2	0	+0.0%	+0
Health Science/ Diagnostics	240	237	-2	-0.0%	+13
<i>Social Workers</i>	25	27	+2	+0.1%	+7
Social Workers	25	27	+2	+0.1%	
<i>Psychologists</i>	6	8	+2	+0.3%	+3
Psychologists	6	8	+2	+0.3%	+1
<i>Pharmacy</i>	53	53	0	+0.0%	+4
Pharmacy	53	53	0	+0.0%	+3
<i>Other Health &amp; Social Care</i>	13	13	0	+0.0%	-1
<i>HSCP Trainees/ Students</i>	9	5	-4	-0.4%	-2
<i>Counsellor Therapists</i>	2	2	0	+0.0%	-1
H&SC, Other	24	20	-4	-0.2%	-2
<b>Health &amp; Social Care Professionals</b>	<b>473</b>	<b>468</b>	<b>-6</b>	<b>-6</b>	<b>+25</b>
<i>Senior Management (VIII &amp; GM)</i>	27	28	+1	+0.0%	+6
<i>Executive Management</i>	7	8	+1	+0.2%	
Management (VIII & above)	34	36	+2	+0.1%	+4
<i>Other Administrative</i>	1	1	0	+0.0%	
<i>Middle Management (V-VII)</i>	163	163	-0	-0.0%	+13
Administrative/ Supervisory (V to VII)	164	164	-0	-0.0%	+6
<i>General Administrative (III &amp; IV)</i>	290	288	-2	-0.0%	+37
Clerical (III & IV)	290	288	-2	-0.0%	+28
<b>Management &amp; Administrative</b>	<b>487</b>	<b>487</b>	<b>-0</b>	<b>-0</b>	<b>+37</b>
<i>Portering</i>	76	72	-3	-0.0%	+2
<i>Other Support</i>	36	37	+1	+0.0%	+3
<i>Other Labs &amp; Associated</i>	17	19	+2	+0.1%	+5
<i>Household Services</i>	117	115	-2	-0.0%	-3
<i>Catering</i>	19	19	-0	-0.0%	+4
Support	265	263	-2	-0.0%	+12
<i>Technical Services</i>	5	5	0	+0.0%	+1
<i>Maintenance</i>	21	21	0	+0.0%	+3
Maintenance/ Technical	26	26	0	+0.0%	+2
<b>General Support</b>	<b>291</b>	<b>289</b>	<b>-2</b>	<b>-2</b>	<b>+14</b>
<i>Health &amp; Social Care Assistants</i>	10	12	+2	+0.2%	+3
<i>HCA, Nurse's Aide, etc.</i>	238	244	+5	+0.0%	+22
Health Care Assistants	248	255	+7	+0.0%	+30
<i>Other Care Grades</i>	8	8	-0	-0.0%	+0
Care, other	8	8	-0	-0.0%	+0
<b>Patient &amp; Client Care</b>	<b>256</b>	<b>263</b>	<b>+7</b>	<b>+7</b>	<b>+31</b>

## St. Columcille's

Oct 2020 (Dec 2019 figure: 452)	WTE Sep 2020	WTE Oct 2020	WTE change since Sep 20	% change since Sep 20	WTE change since Dec 19
<b>Overall</b>	<b>456</b>	<b>458</b>	<b>+3</b>	<b>+0.6%</b>	<b>+7</b>
Consultant Surgery	3	3	-0	-0.1%	-0
Consultant Radiology	2	2	0	+0.0%	
Consultant Pathology	1	1	0	+0.0%	
Consultant Medicine	10	10	+0	+0.0%	+1
Consultant Anaesthesia	2	2	0	+0.0%	-1
Consultants	18	18	-0	-0.0%	-1
Specialist Registrar	2	2	0	+0.0%	-1
Senior Registrar				-1.0%	-1
Registrar	8	8	0	+0.0%	+2
Registrars	10	10	0	+0.0%	+0
Senior House Officer	10	10	+0	+0.0%	+1
Interns	5	5	-0	-0.0%	-0
SHO/ Interns	15	15	-0	-0.0%	+1
<b>Medical &amp; Dental</b>	<b>43</b>	<b>43</b>	<b>-0</b>	<b>-0</b>	<b>-0</b>
Director of Nursing/Midwifery	1	1	0	+0.0%	
Director Nursing/Midwifery, Assistant	6	6	+0	+0.0%	+2
Clinical Nurse/ Midwife Manager	28	27	-1	-0.0%	-0
Nurse/ Midwife Manager	35	34	-1	-0.0%	+1
Clinical Nurse/ Midwife Specialist	5	5	+1	+0.1%	-1
Advanced Nurse/ Midwife Practitioner	1	2	+1	+1.0%	-1
Nurse/ Midwife Specialist & AN/MP	6	7	+2	+0.3%	-1
Staff Nurses [General/ Children's]	113	114	+0	+0.0%	+3
Staff Nurse/ Staff Midwife	113	114	+0	+0.0%	-5
Nursing Education/Clinical	1	1	0	+0.0%	-1
Nursing/ Midwifery other	1	1	0	+0.0%	-1
<b>Nursing &amp; Midwifery</b>	<b>155</b>	<b>155</b>	<b>+0</b>	<b>+0</b>	<b>-7</b>
Speech & Language Therapists	7	7	+1	+0.1%	+3
Physiotherapists	13	14	+0	+0.0%	-1
Occupational Therapists	7	6	-0	-0.1%	+1
Dietitians	7	7	0	+0.0%	+2
Therapy Professions	33	34	+1	+0.0%	+3
Radiographers	14	14	+0	+0.0%	-0
Phlebotomists	2	2	+1	+0.4%	+1
Medical Laboratory	4	4	0	+0.0%	-1
Health Science/ Diagnostics	20	20	+1	+0.0%	+2
Social Workers	6	6	+0	+0.0%	+1
Social Workers	6	6	+0	+0.0%	+1
Psychologists	1	1	+0	+0.1%	-0
Psychologists	1	1	+0	+0.1%	-0
Pharmacy	5	5	+0	+0.0%	+1
Pharmacy	5	5	+0	+0.0%	+0
<b>Health &amp; Social Care Professionals</b>	<b>66</b>	<b>68</b>	<b>+2</b>	<b>+2</b>	<b>+6</b>
Senior Management (VIII & GM)	1	1	+0	+0.1%	
Executive Management	1	1	+0	+0.1%	+1
Management (VIII & above)	2	2	+0	+0.1%	+1
Middle Management (V-VII)	13	13	+0	+0.0%	-1

Administrative/ Supervisory (V to VII)	13	13	+0	+0.0%	-1
<i>General Administrative (III &amp; IV)</i>	57	57	-0	-0.0%	+1
Clerical (III & IV)	57	57	-0	-0.0%	+3
<b>Management &amp; Administrative</b>	<b>72</b>	<b>72</b>	<b>+0</b>	<b>+0</b>	<b>+3</b>
<i>Portering</i>	2	2	-0	-0.0%	+0
<i>Other Support</i>	1	1	+0	+0.1%	
<i>Other Labs &amp; Associated</i>	3	3	0	+0.0%	-0
<i>Household Services</i>	50	49	-1	-0.0%	+4
<i>Catering</i>	5	6	+1	+0.2%	-0
Support	61	61	+0	+0.0%	+4
<i>Maintenance</i>	1	1	0	+0.0%	
Maintenance/ Technical	1	1	0	+0.0%	
<b>General Support</b>	<b>62</b>	<b>62</b>	<b>+0</b>	<b>+0</b>	<b>+4</b>
<i>Health &amp; Social Care Assistants</i>	2	2	0	+0.0%	+2
<i>HCA, Nurse's Aide, etc.</i>	56	56	-0	-0.0%	+2
Health Care Assistants	58	58	-0	-0.0%	-1
<i>Other Care Grades</i>	1	1	0	+0.0%	
Care, other	1	1	0	+0.0%	+1
<b>Patient &amp; Client Care</b>	<b>59</b>	<b>59</b>	<b>-0</b>	<b>-0</b>	<b>-0</b>

## St Luke's General Kilkenny

Oct 2020 (Dec 2019 figure: 1,119)	WTE Sep 2020	WTE Oct 2020	WTE change since Sep 20	% change since Sep 20	WTE change since Dec 19
<b>Overall</b>	<b>1,188</b>	<b>1,179</b>	<b>-10</b>	<b>-0.8%</b>	<b>+60</b>
Consultant Surgery	4	4	-0	-0.0%	-1
Consultant Radiology	5	6	+1	+0.1%	+1
Consultant Paediatrics	6	6	-0	-0.0%	+0
Consultant Obstetrics & Gynaecology	6	6	0	+0.0%	+2
Consultant Medicine	12	12	-0	-0.0%	+2
Consultant Emergency Medicine	2	2	0	+0.0%	
Consultant Anaesthesia	6	6	0	+0.0%	+1
Consultants	41	42	+0	+0.0%	+3
Specialist Registrar	8	8	+0	+0.0%	+4
Senior Registrar	10	11	+1	+0.1%	+2
Registrar	43	45	+2	+0.0%	+8
Registrars	61	64	+3	+0.0%	+7
Senior House Officer	47	43	-3	-0.1%	-5
Interns	11	11	-0	-0.0%	+1
SHO/ Interns	58	54	-3	-0.1%	-4
Other Medical	7	6	-1	-0.2%	-3
Medical/ Dental, other	7	6	-1	-0.2%	-1
<b>Medical &amp; Dental</b>	<b>167</b>	<b>166</b>	<b>-1</b>	<b>-1</b>	<b>+5</b>
Director of Nursing/Midwifery	2	2	0	+0.0%	
Director Nursing/Midwifery, Assistant	9	8	-1	-0.1%	-0
Clinical Nurse/ Midwife Manager	74	72	-2	-0.0%	+5
Nurse/ Midwife Manager	85	82	-4	-0.0%	-3
Clinical Nurse/ Midwife Specialist	16	17	+1	+0.1%	+3
Advanced Nurse/ Midwife Practitioner	6	8	+2	+0.3%	+2
Nurse/ Midwife Specialist & AN/MP	22	24	+2	+0.1%	+4
Staff Nurses [General/ Children's]	273	282	+8	+0.0%	-3
Staff Midwives	36	32	-4	-0.1%	-7
Staff Nurse/ Staff Midwife	309	313	+4	+0.0%	+9
Nursing/ Midwifery awaiting registration	4	4	-0	-0.1%	+4
Pre-registration Nurse Intern (COVID-19)	7		-7	-1.0%	
Pre-registration Nurse/ Midwife Intern				-1.0%	-1
Nursing/ Midwifery Student	11	4	-7	-0.7%	+4
Nursing Education/Clinical	1	1	0	+0.0%	-0
Nursing/ Midwifery other	1	1	0	+0.0%	-0
<b>Nursing &amp; Midwifery</b>	<b>428</b>	<b>424</b>	<b>-4</b>	<b>-4</b>	<b>+14</b>
Speech & Language Therapists	5	4	-1	-0.2%	+4
Podiatrists & Chiropodists	2	2	+0	+0.0%	+1
Physiotherapists	20	20	-1	-0.0%	+3
Occupational Therapists	5	7	+2	+0.4%	+2
Dietitians	11	11	-0	-0.0%	+2
Therapy Professions	43	43	+0	+0.0%	+8
Radiographers	26	26	-1	-0.0%	+3
Medical Laboratory	13	14	+0	+0.0%	+2
Clinical Measurement	10	10	-0	-0.0%	-2
Clinical Engineering	1	1	0	+0.0%	+1
Health Science/ Diagnostics	51	50	-0	-0.0%	+1
Pharmacy	16	17	+0	+0.0%	+2

Pharmacy	16	17	+0	+0.0%	-1
<i>HSCP Trainees/ Students</i>	1		-1	-1.0%	
H&SC, Other	1		-1	-1.0%	
<b>Health &amp; Social Care Professionals</b>	<b>111</b>	<b>110</b>	<b>-1</b>	<b>-1</b>	<b>+9</b>
<i>Senior Management (VIII &amp; GM)</i>	2	4	+2	+1.0%	+1
<i>Executive Management</i>	1	1	0	+0.0%	+1
Management (VIII & above)	3	5	+2	+0.7%	+2
<i>Middle Management (V-VII)</i>	22	20	-2	-0.1%	+6
Administrative/ Supervisory (V to VII)	22	20	-2	-0.1%	+6
<i>General Administrative (III &amp; IV)</i>	133	131	-1	-0.0%	-9
Clerical (III & IV)	133	131	-1	-0.0%	-5
<b>Management &amp; Administrative</b>	<b>158</b>	<b>157</b>	<b>-1</b>	<b>-1</b>	<b>+3</b>
<i>Portering</i>	5	5	+0	+0.0%	-52
<i>Other Support</i>	6	8	+2	+0.2%	+5
<i>Other Labs &amp; Associated</i>	2	2	+0	+0.0%	+1
<i>Household Services</i>	151	147	-4	-0.0%	+9
<i>Catering</i>	10	10	-0	-0.0%	+2
Support	175	172	-3	-0.0%	-29
<i>Maintenance</i>	12	15	+3	+0.2%	+3
Maintenance/ Technical	12	15	+3	+0.2%	+2
<b>General Support</b>	<b>187</b>	<b>188</b>	<b>+0</b>	<b>+0</b>	<b>-27</b>
<i>Health &amp; Social Care Assistants</i>	1	1	+0	+0.3%	+0
<i>HCA, Nurse's Aide, etc.</i>	135	131	-3	-0.0%	+54
Health Care Assistants	135	132	-3	-0.0%	+57
<i>Other Care Grades</i>	2	2	0	+0.0%	
Care, other	2	2	0	+0.0%	
<b>Patient &amp; Client Care</b>	<b>138</b>	<b>134</b>	<b>-3</b>	<b>-3</b>	<b>+57</b>

## St. Michael's

Oct 2020 (Dec 2019 figure: 397)	WTE Sep 2020	WTE Oct 2020	WTE change since Sep 20	% change since Sep 20	WTE change since Dec 19
<b>Overall</b>	<b>417</b>	<b>399</b>	<b>-19</b>	<b>-4.5%</b>	<b>+2</b>
Consultant Surgery	2	2	0	+0.0%	
Consultant Radiology	1	1	0	+0.0%	
Consultant Medicine	7	7	-0	-0.0%	-1
Consultant Anaesthesia	1	1	0	+0.0%	
Consultants	11	11	0	+0.0%	+0
Specialist Registrar	3	3	0	+0.0%	
Registrar	10	10	0	+0.0%	
Registrars	13	13	0	+0.0%	
Senior House Officer	10	10	0	+0.0%	-1
Interns	5	5	0	+0.0%	+2
SHO/ Interns	15	15	0	+0.0%	+1
Other Medical	0	0	0	+0.0%	
Medical/ Dental, other	0	0	0	+0.0%	
<b>Medical &amp; Dental</b>	<b>39</b>	<b>39</b>			<b>+2</b>
Director of Nursing/Midwifery	1	1	0	+0.0%	
Director Nursing/Midwifery, Assistant	4	4	0	+0.0%	-1
Clinical Nurse/ Midwife Manager	30	30	0	+0.0%	-2
Nurse/ Midwife Manager	35	35	0	+0.0%	+1
Clinical Nurse/ Midwife Specialist	20	21	+1	+0.0%	+1
Advanced Nurse/ Midwife Practitioner	5	5	0	+0.0%	
Nurse/ Midwife Specialist & AN/MP	25	26	+1	+0.0%	-2
Staff Nurses [General/ Children's]	102	105	+3	+0.0%	+2
Staff Nurse/ Staff Midwife	102	105	+3	+0.0%	+3
Pre-registration Nurse Intern (COVID-19)	23		-23	-1.0%	
Nursing/ Midwifery Student	23		-23	-1.0%	
Nursing Education/Clinical	5	4	-1	-0.2%	-1
Nursing/ Midwifery other	5	4	-1	-0.2%	-1
<b>Nursing &amp; Midwifery</b>	<b>190</b>	<b>170</b>	<b>-20</b>	<b>-20</b>	<b>+1</b>
Podiatrists & Chiropodists	0	0	0	+0.0%	
Physiotherapists	10	10	+0	+0.0%	-0
Orthoptists	0	0	0	+0.0%	
Occupational Therapists	4	4	0	+0.0%	
Dietitians	3	3	0	+0.0%	-1
Therapy Professions	17	17	+0	+0.0%	-5
Radiographers	7	8	+1	+0.2%	+2
Phlebotomists	3	3	0	+0.0%	
Medical Laboratory	5	5	0	+0.0%	+0
Clinical Measurement	3	3	0	+0.0%	-1
Health Science/ Diagnostics	17	18	+1	+0.1%	+1
Social Workers	3	3	0	+0.0%	+1
Social Workers	3	3	0	+0.0%	+1
Pharmacy	7	7	+0	+0.0%	+2
Pharmacy	7	7	+0	+0.0%	-2
<b>Health &amp; Social Care Professionals</b>	<b>44</b>	<b>45</b>	<b>+1</b>	<b>+1</b>	<b>-5</b>
Senior Management (VIII & GM)	1	2	+1	+1.0%	+1
Executive Management	1	1	0	+0.0%	

Management (VIII & above)	2	3	+1	+0.5%	+2
<i>Middle Management (V-VII)</i>	25	24	-1	-0.1%	+5
Administrative/ Supervisory (V to VII)	25	24	-1	-0.1%	+5
<i>General Administrative (III &amp; IV)</i>	38	38	+0	+0.0%	-7
Clerical (III & IV)	38	38	+0	+0.0%	-5
<b>Management &amp; Administrative</b>	<b>65</b>	<b>65</b>			<b>+2</b>
<i>Portering</i>	15	15	0	+0.0%	
<i>Other Support</i>	5	5	0	+0.0%	
<i>Other Labs &amp; Associated</i>	2	2	0	+0.0%	-1
<i>Household Services</i>	17	17	0	+0.0%	-0
<i>Catering</i>	8	8	0	+0.0%	+1
Support	48	48	0	+0.0%	-0
<i>Maintenance</i>	2	2	0	+0.0%	
Maintenance/ Technical	2	2	0	+0.0%	
<b>General Support</b>	<b>50</b>	<b>50</b>			<b>-0</b>
<i>Health &amp; Social Care Assistants</i>	0	0	0	+0.0%	
<i>HCA, Nurse's Aide, etc.</i>	28	28	0	+0.0%	+1
Health Care Assistants	28	28	0	+0.0%	+3
<i>Other Care Grades</i>	2	2	0	+0.0%	
Care, other	2	2	0	+0.0%	
<b>Patient &amp; Client Care</b>	<b>30</b>	<b>30</b>			<b>+3</b>

## St. Vincent's University

Oct 2020 (Dec 2019 figure: 2,838)	WTE Sep 2020	WTE Oct 2020	WTE change since Sep 20	% change since Sep 20	WTE change since Dec 19
<b>Overall</b>	<b>3,043</b>	<b>3,101</b>	<b>+58</b>	<b>+1.9%</b>	<b>+263</b>
Consultant Surgery	32	31	-1	-0.0%	+1
Consultant Radiology	15	15	0	+0.0%	+0
Consultant Psychiatry	3	3	0	+0.0%	
Consultant Pathology	16	16	0	+0.0%	+0
Consultant Medicine	67	66	-1	-0.0%	+18
Consultant Emergency Medicine	8	8	0	+0.0%	+3
Consultant Anaesthesia	17	17	0	+0.0%	-4
Consultants	158	156	-2	-0.0%	+12
Specialist Registrar	96	96	0	+0.0%	+22
Senior Registrar	5	5	0	+0.0%	+1
Registrar	85	85	0	+0.0%	+8
Registrars	186	186	+0	+0.0%	+21
Senior House Officer	98	104	+6	+0.1%	+18
Interns	73	74	+1	+0.0%	+26
SHO/ Interns	171	178	+7	+0.0%	+52
Other Medical	1	1	0	+0.0%	-0
Medical/ Dental, other	1	1	0	+0.0%	-0
<b>Medical &amp; Dental</b>	<b>516</b>	<b>521</b>	<b>+5</b>	<b>+5</b>	<b>+84</b>
Director of Nursing/Midwifery	2	2	0	+0.0%	+1
Director Nursing/Midwifery, Assistant	16	16	0	+0.0%	+5
Clinical Nurse/ Midwife Manager	207	212	+5	+0.0%	+54
Nurse/ Midwife Manager	225	230	+5	+0.0%	+47
Clinical Nurse/ Midwife Specialist	69	69	0	+0.0%	-2
Advanced Nurse/ Midwife Practitioner	22	22	0	+0.0%	+9
Nurse/ Midwife Specialist & AN/MP	91	91	0	+0.0%	+4
Staff Nurses [General/ Children's]	719	745	+26	+0.0%	+72
Staff Nurse [Psychiatric]	3	3	0	+0.0%	-1
Nursing Bank	2	2	0	+0.0%	-3
Staff Nurse/ Staff Midwife	724	750	+26	+0.0%	+26
Nursing/ Midwifery awaiting registration	14	27	+13	+0.9%	+27
Pre-registration Nurse Intern (COVID-19)	24	24	0	+0.0%	+24
Pre-registration Nurse/ Midwife Intern				-1.0%	-14
Nursing/ Midwifery Student	38	51	+13	+0.3%	+34
Nursing Education/Clinical	9	9	0	+0.0%	-6
Nursing/ Midwifery other	9	9	0	+0.0%	-6
<b>Nursing &amp; Midwifery</b>	<b>1,087</b>	<b>1,131</b>	<b>+44</b>	<b>+44</b>	<b>+105</b>
Speech & Language Therapists	10	11	+1	+0.1%	+1
Podiatrists & Chiropodists	4	4	0	+0.0%	+2
Physiotherapists	61	63	+2	+0.0%	+6
Occupational Therapists	16	16	0	+0.0%	-1
Dietitians	22	21	-1	-0.0%	-0
Therapy Professions	112	114	+2	+0.0%	+10
Radiographers	66	64	-2	-0.0%	-1
Physicists	7	7	0	+0.0%	-1
Phlebotomists	13	13	0	+0.0%	-2
Medical Laboratory	82	86	+4	+0.1%	+2
Clinical Measurement	29	30	+1	+0.0%	+4

<i>Clinical Engineering</i>	8	8	0	+0.0%	+1
<i>Biochemists</i>	19	19	0	+0.0%	+1
<i>Audiology</i>	0	0	0	+0.0%	
Health Science/ Diagnostics	223	227	+3	+0.0%	+15
<i>Social Workers</i>	22	22	0	+0.0%	+3
Social Workers	22	22	0	+0.0%	+3
<i>Psychologists</i>	11	10	-1	-0.1%	+3
Psychologists	11	10	-1	-0.1%	-1
<i>Pharmacy</i>	58	57	-1	-0.0%	+0
Pharmacy	58	57	-1	-0.0%	-1
<i>HSCP Trainees/ Students</i>				-1.0%	-1
<i>Counsellor Therapists</i>	0	0	0	+0.0%	
H&SC, Other	0	0	0	+0.0%	
<b>Health &amp; Social Care Professionals</b>	<b>426</b>	<b>430</b>	<b>+3</b>	<b>+3</b>	<b>+26</b>
<i>Senior Management (VIII &amp; GM)</i>	16	16	0	+0.0%	-3
<i>Executive Management</i>	1	1	0	+0.0%	
Management (VIII & above)	17	17	0	+0.0%	-2
<i>Other Administrative</i>	4	4	0	+0.0%	
<i>Middle Management (V-VII)</i>	176	181	+5	+0.0%	+33
Administrative/ Supervisory (V to VII)	179	184	+5	+0.0%	+36
<i>General Administrative (III &amp; IV)</i>	285	284	-1	-0.0%	+5
Clerical (III & IV)	285	284	-1	-0.0%	-5
<b>Management &amp; Administrative</b>	<b>481</b>	<b>485</b>	<b>+4</b>	<b>+4</b>	<b>+30</b>
<i>Portering</i>	103	103	0	+0.0%	+11
<i>Other Support</i>	60	60	+0	+0.0%	+2
<i>Other Labs &amp; Associated</i>	33	33	0	+0.0%	+2
<i>Household Services</i>	90	90	0	+0.0%	+3
<i>Catering</i>	19	19	0	+0.0%	
Support	304	304	0	+0.0%	+12
<i>Technical Services</i>	2	3	+1	+0.5%	
<i>Maintenance</i>	32	32	0	+0.0%	
Maintenance/ Technical	34	35	+1	+0.0%	
<b>General Support</b>	<b>338</b>	<b>339</b>	<b>+1</b>	<b>+1</b>	<b>+12</b>
<i>Health &amp; Social Care Assistants</i>	11	11	0	+0.0%	+0
<i>HCA, Nurse's Aide, etc.</i>	175	176	+1	+0.0%	+21
Health Care Assistants	186	187	+1	+0.0%	+6
<i>Other Care Grades</i>	9	9	0	+0.0%	+1
Care, other	9	9	0	+0.0%	+1
<b>Patient &amp; Client Care</b>	<b>194</b>	<b>195</b>	<b>+1</b>	<b>+1</b>	<b>+6</b>

## Wexford General

Oct 2020 (Dec 2019 figure: 1,024)	WTE Sep 2020	WTE Oct 2020	WTE change since Sep 20	% change since Sep 20	WTE change since Dec 19
<b>Overall</b>	<b>1,060</b>	<b>1,048</b>	<b>-12</b>	<b>-1.2%</b>	<b>+23</b>
Consultant Surgery	5	5	0	+0.0%	
Consultant Radiology	5	5	+0	+0.0%	+1
Consultant Pathology	1	1	-0	-0.1%	+1
Consultant Paediatrics	6	5	-1	-0.1%	+1
Consultant Obstetrics & Gynaecology	5	5	+0	+0.0%	-1
Consultant Medicine	8	8	+0	+0.0%	-1
Consultant Emergency Medicine	2	2	0	+0.0%	
Consultant Anaesthesia	5	5	0	+0.0%	+1
Consultants	37	36	-1	-0.0%	+2
Specialist Registrar	9	9	0	+0.0%	+2
Senior Registrar	4	4	0	+0.0%	+3
Registrar	36	37	+0	+0.0%	-5
Registrars	49	50	+0	+0.0%	-3
Senior House Officer	48	49	+1	+0.0%	+3
Interns	13	12	-1	-0.1%	+2
SHO/ Interns	61	60	-0	-0.0%	-1
Other Medical	7	6	-1	-0.1%	+2
Medical/ Dental, other	7	6	-1	-0.1%	+1
<b>Medical &amp; Dental</b>	<b>154</b>	<b>152</b>	<b>-1</b>	<b>-1</b>	<b>-0</b>
Director of Nursing/Midwifery	2	2	-0	-0.0%	-0
Director Nursing/Midwifery, Assistant	6	6	-0	-0.0%	+0
Clinical Nurse/ Midwife Manager	78	76	-2	-0.0%	+1
Nurse/ Midwife Manager	86	84	-2	-0.0%	-1
Clinical Nurse/ Midwife Specialist	19	20	+1	+0.0%	+4
Advanced Nurse/ Midwife Practitioner	5	5	+0	+0.0%	+1
Nurse/ Midwife Specialist & AN/MP	24	25	+1	+0.0%	+5
Staff Nurses [General/ Children's]	244	243	-1	-0.0%	-4
Staff Midwives	44	43	-1	-0.0%	-3
Staff Nurse/ Staff Midwife	288	286	-2	-0.0%	-3
Nursing/ Midwifery awaiting registration				-1.0%	
Pre-registration Nurse Intern (COVID-19)	7	7	-0	-0.0%	+7
Nursing/ Midwifery Student	7	7	-0	-0.0%	+6
<b>Nursing &amp; Midwifery</b>	<b>405</b>	<b>402</b>	<b>-3</b>	<b>-3</b>	<b>+7</b>
Speech & Language Therapists	1	1	0	+0.0%	+1
Podiatrists & Chiropodists	1	1	-0	-0.1%	-0
Physiotherapists	18	18	-0	-0.0%	+3
Occupational Therapists	4	4	0	+0.0%	+1
Dietitians	5	5	-0	-0.1%	+1
Therapy Professions	29	28	-1	-0.0%	+3
Radiographers	19	19	-0	-0.0%	-1
Phlebotomists	2	2	0	+0.0%	
Medical Laboratory	11	10	-1	-0.1%	+1
Clinical Measurement	5	5	0	+0.0%	+1
Clinical Engineering	1	1	0	+0.0%	
Health Science/ Diagnostics	38	37	-1	-0.0%	-0
Social Workers	1	1	0	+0.0%	+1
Social Workers	1	1	0	+0.0%	

<i>Pharmacy</i>	11	11	-0	-0.0%	+2
Pharmacy	11	11	-0	-0.0%	+0
<b>Health &amp; Social Care Professionals</b>	<b>79</b>	<b>77</b>	<b>-2</b>	<b>-2</b>	<b>+3</b>
<i>Senior Management (VIII &amp; GM)</i>	3	3	0	+0.0%	+0
<i>Executive Management</i>	1	1	0	+0.0%	+1
Management (VIII & above)	4	4	0	+0.0%	+2
<i>Middle Management (V-VII)</i>	20	22	+1	+0.1%	+6
Administrative/ Supervisory (V to VII)	20	22	+1	+0.1%	+7
<i>General Administrative (III &amp; IV)</i>	116	115	-0	-0.0%	-1
Clerical (III & IV)	116	115	-0	-0.0%	-0
<b>Management &amp; Administrative</b>	<b>140</b>	<b>141</b>	<b>+1</b>	<b>+1</b>	<b>+8</b>
<i>Portering</i>	14	13	-1	-0.1%	-26
<i>Other Support</i>	31	33	+1	+0.0%	-5
<i>Other Labs &amp; Associated</i>	3	3	+0	+0.0%	+2
<i>Household Services</i>	116	117	+1	+0.0%	-5
<i>Catering</i>	10	9	-0	-0.0%	+3
Support	174	175	+2	+0.0%	-31
<i>Maintenance</i>	6	6	+0	+0.0%	+1
Maintenance/ Technical	6	6	+0	+0.0%	-0
<b>General Support</b>	<b>179</b>	<b>181</b>	<b>+2</b>	<b>+2</b>	<b>-31</b>
<i>Health &amp; Social Care Assistants</i>	1	1	+0	+0.0%	+1
<i>HCA, Nurse's Aide, etc.</i>	100	91	-9	-0.1%	+40
Health Care Assistants	101	92	-9	-0.1%	+36
<i>Other Care Grades</i>	2	2	0	+0.0%	-0
Care, other	2	2	0	+0.0%	-1
<b>Patient &amp; Client Care</b>	<b>103</b>	<b>94</b>	<b>-9</b>	<b>-9</b>	<b>+35</b>

## Hospital Group HQ

Oct 2020 (Dec 2019 figure: 30)	WTE Sep 2020	WTE Oct 2020	WTE change since Sep 20	% change since Sep 20	WTE change since Dec 19
<b>Overall</b>	<b>30</b>	<b>30</b>	<b>0</b>		<b>+0</b>
<i>Director of Nursing/Midwifery</i>	1	1	0	+0.0%	
<i>Director Nursing/Midwifery, Assistant</i>	2	2	0	+0.0%	
Nurse/ Midwife Manager	3	3	0	+0.0%	
<i>Nursing Bank</i>	0	0	0	+0.0%	+0
Staff Nurse/ Staff Midwife	0	0	0	+0.0%	+0
<b>Nursing &amp; Midwifery</b>	<b>3</b>	<b>3</b>			<b>+0</b>
<i>Clinical Engineering</i>	1	1	0	+0.0%	-0
Health Science/ Diagnostics	1	1	0	+0.0%	-0
<b>Health &amp; Social Care Professionals</b>	<b>1</b>	<b>1</b>			<b>-0</b>
<i>Senior Management (VIII &amp; GM)</i>	6	6	0	+0.0%	+3
<i>Executive Management</i>	2	2	0	+0.0%	
Management (VIII & above)	8	8	0	+0.0%	+2
<i>Middle Management (V-VII)</i>	16	16	0	+0.0%	-3
Administrative/ Supervisory (V to VII)	16	16	0	+0.0%	-1
<i>General Administrative (III &amp; IV)</i>	2	2	0	+0.0%	-2
Clerical (III & IV)	2	2	0	+0.0%	-0
<b>Management &amp; Administrative</b>	<b>26</b>	<b>26</b>			<b>+1</b>
<i>Technical Services</i>				-1.0%	-1
Maintenance/ Technical				-1.0%	-1
<b>General Support</b>					<b>-1</b>

## Royal Victoria Eye & Ear

Oct 2020 (Dec 2019 figure: 291)	WTE Sep 2020	WTE Oct 2020	WTE change since Sep 20	% change since Sep 20	WTE change since Dec 19
<b>Overall</b>	<b>304</b>	<b>304</b>	<b>0</b>		<b>+13</b>
Consultant Surgery	20	20	0	+0.0%	+0
Consultant Anaesthesia	5	5	0	+0.0%	
Consultants	25	25	0	+0.0%	+2
Specialist Registrar	13	13	0	+0.0%	+4
Registrar	9	9	0	+0.0%	-0
Registrars	22	22	0	+0.0%	+2
Senior House Officer	15	15	0	+0.0%	-1
SHO/ Interns	15	15	0	+0.0%	-1
Other Medical	5	5	0	+0.0%	+0
Medical/ Dental, other	5	5	0	+0.0%	+1
<b>Medical &amp; Dental</b>	<b>66</b>	<b>66</b>			<b>+3</b>
Director of Nursing/Midwifery	1	1	0	+0.0%	
Director Nursing/Midwifery, Assistant	2	2	0	+0.0%	
Clinical Nurse/ Midwife Manager	22	22	0	+0.0%	-1
Nurse/ Midwife Manager	25	25	0	+0.0%	+2
Clinical Nurse/ Midwife Specialist	4	4	0	+0.0%	+0
Advanced Nurse/ Midwife Practitioner	5	5	0	+0.0%	+4
Nurse/ Midwife Specialist & AN/MP	9	9	0	+0.0%	+0
Staff Nurses [General/ Children's]	86	86	0	+0.0%	+4
Staff Nurse/ Staff Midwife	86	86	0	+0.0%	+5
Nursing Education/Clinical	1	1	0	+0.0%	-1
Nursing/ Midwifery other	1	1	0	+0.0%	-1
<b>Nursing &amp; Midwifery</b>	<b>122</b>	<b>122</b>			<b>+7</b>
Speech & Language Therapists	1	1	0	+0.0%	
Physiotherapists	0	0	0	+0.0%	
Orthoptists	1	1	0	+0.0%	-0
Dietitians	1	1	0	+0.0%	+0
Therapy Professions	3	3	0	+0.0%	-0
Radiographers	1	1	0	+0.0%	
Medical Laboratory				-1.0%	-3
Audiology	1	1	0	+0.0%	
Health Science/ Diagnostics	2	2	0	+0.0%	
Social Workers	1	1	0	+0.0%	
Social Workers	1	1	0	+0.0%	-1
Pharmacy	4	4	0	+0.0%	+1
Pharmacy	4	4	0	+0.0%	+1
Other Health & Social Care	4	4	0	+0.0%	+1
H&SC, Other	4	4	0	+0.0%	
<b>Health &amp; Social Care Professionals</b>	<b>13</b>	<b>13</b>			<b>-0</b>
Senior Management (VIII & GM)	4	4	0	+0.0%	+2
Management (VIII & above)	4	4	0	+0.0%	+1
Middle Management (V-VII)	24	24	0	+0.0%	-0
Administrative/ Supervisory (V to VII)	24	24	0	+0.0%	
General Administrative (III & IV)	37	37	0	+0.0%	-0
Clerical (III & IV)	37	37	0	+0.0%	+1

<b>Management &amp; Administrative</b>	<b>65</b>	<b>65</b>			<b>+2</b>
Portering	10	10	0	+0.0%	
Other Support	2	2	0	+0.0%	+0
Other Labs & Associated	1	1	0	+0.0%	+1
Household Services	10	10	0	+0.0%	-0
Catering	5	5	0	+0.0%	-1
Support	28	28	0	+0.0%	+0
<b>General Support</b>	<b>28</b>	<b>28</b>			<b>+0</b>
HCA, Nurse's Aide, etc.	10	10	0	+0.0%	+1
Health Care Assistants	10	10	0	+0.0%	+1
<b>Patient &amp; Client Care</b>	<b>10</b>	<b>10</b>			<b>+1</b>

## IEHG Bank

Oct 2020 ( figure: )	WTE Sep 2020	WTE Oct 2020	WTE change since Sep 20	% change since Sep 20	WTE change since Dec 19
<b>Overall</b>	<b>5</b>	<b>5</b>	<b>0</b>		<b>+5</b>
Staff Nurses [General/ Children's]	5	5	0	+0.0%	+5
Staff Nurse/ Staff Midwife	5	5	0	+0.0%	+5
<b>Nursing &amp; Midwifery</b>	<b>5</b>	<b>5</b>			<b>+5</b>
HCA, Nurse's Aide, etc.	0	0	0	+0.0%	+0
Health Care Assistants	0	0	0	+0.0%	+0
<b>Patient &amp; Client Care</b>	<b>0</b>	<b>0</b>			<b>+0</b>

# Ireland East Hospital Group Employment by Grade Group & Staff Category: October 2020

Oct 2020 (Dec 2019 figure: 12,045)	WTE Sep 2020	WTE Oct 2020	WTE change since Sep 20	% change since Sep 20	WTE change since Dec 19	WTE change since Oct 19
<b>Overall</b>	<b>12,770</b>	<b>12,831</b>	<b>+61</b>	<b>+0.5%</b>	<b>+786</b>	<b>+810</b>
Consultant Anaesthesia	88	88	+0	+0.4%	+4	+5
Consultant Emergency Medicine	24	24	-0	-0.2%	+5	+4
Consultant Intensive Care Medicine	2	2				
Consultant Medicine	195	197	+1	+0.6%	+23	+23
Consultant Obstetrics & Gynaecology	34	34	+0	+0.1%	-1	-1
Consultant Paediatrics	26	25	-1	-3.7%	+3	+4
Consultant Pathology	41	41	-0	-0.3%	+3	+2
Consultant Psychiatry	4	5	+1	+14.5%	+1	+1
Consultant Radiology	53	53	-0	-0.3%	+1	+2
Consultant Surgery	119	118	-1	-1.2%	+10	+8
<b>Consultants</b>	<b>587</b>	<b>586</b>	<b>-1</b>	<b>-0.1%</b>	<b>+47</b>	<b>+48</b>
Registrar	369	372	+2	+0.7%	+30	+29
Senior Registrar	31	34	+3	+8.7%	+6	+7
Specialist Registrar	271	272	+1	+0.5%	+23	+24
<b>Registrars</b>	<b>671</b>	<b>678</b>	<b>+7</b>	<b>+1.0%</b>	<b>+59</b>	<b>+59</b>
Interns	198	197	-1	-0.3%	+50	+50
Senior House Officer	466	470	+4	+0.9%	+47	+47
<b>SHO/ Interns</b>	<b>664</b>	<b>667</b>	<b>+3</b>	<b>+0.5%</b>	<b>+97</b>	<b>+97</b>
Dentists	1	1				
Other Medical	28	26	-2	-6.5%	+2	+2
<b>Medical/ Dental, other</b>	<b>29</b>	<b>27</b>	<b>-2</b>	<b>-6.3%</b>	<b>+2</b>	<b>+2</b>
<b>Medical &amp; Dental</b>	<b>1,951</b>	<b>1,958</b>	<b>+8</b>	<b>+0.4%</b>	<b>+206</b>	<b>+207</b>
Clinical Nurse/ Midwife Manager	902	902	+1	+0.1%	+76	+74
Director Nursing/Midwifery, Assistant	91	90	-1	-1.5%	+1	+2
Director of Nursing/Midwifery	16	16	-0	-0.2%	+1	+1
<b>Nurse/ Midwife Manager</b>	<b>1,009</b>	<b>1,008</b>	<b>-1</b>	<b>-0.1%</b>	<b>+78</b>	<b>+77</b>
Advanced Nurse/ Midwife Practitioner	82	86	+4	+4.9%	+14	+14
Clinical Nurse/ Midwife Specialist	240	248	+8	+3.3%	+13	+17
<b>Nurse/ Midwife Specialist &amp; AN/MP</b>	<b>322</b>	<b>334</b>	<b>+12</b>	<b>+3.7%</b>	<b>+27</b>	<b>+31</b>
Nursing Bank	2	2			+0	-2
Staff Midwives	279	279	-0	-0.0%	-9	-11
Staff Nurse [Psychiatric]	3	3			-1	-1
Staff Nurses [General/ Children's]	2,954	2,985	+30	+1.0%	+41	+98
<b>Staff Nurse/ Staff Midwife</b>	<b>3,239</b>	<b>3,269</b>	<b>+30</b>	<b>+0.9%</b>	<b>+32</b>	<b>+84</b>
Pre-registration Nurse/ Midwife Intern				-100.0%	-25	-21
Pre-registration Nurse Intern (COVID-19)	101	97	-5	-4.6%	+97	+97
Post-registration Nurse/ Midwife Student	20	20			-1	-2
Nursing/ Midwifery awaiting registration	18	31	+13	+69.2%	+20	-16
<b>Nursing/ Midwifery Student</b>	<b>139</b>	<b>147</b>	<b>+8</b>	<b>+5.7%</b>	<b>+90</b>	<b>+57</b>
Nursing Education/Clinical	59	60	+1	+1.9%	-3	-3
Other Nursing/ Midwifery	15	15	-1	-4.5%	+2	+4

Oct 2020 (Dec 2019 figure: 12,045)	WTE Sep 2020	WTE Oct 2020	WTE change since Sep 20	% change since Sep 20	WTE change since Dec 19	WTE change since Oct 19
<b>Overall</b>	<b>12,770</b>	<b>12,831</b>	<b>+61</b>	<b>+0.5%</b>	<b>+786</b>	<b>+810</b>
<b>Nursing/ Midwifery other</b>	<b>74</b>	<b>74</b>	<b>+0</b>	<b>+0.6%</b>	<b>-1</b>	<b>+1</b>
<b>Nursing &amp; Midwifery</b>	<b>4,783</b>	<b>4,832</b>	<b>+50</b>	<b>+1.0%</b>	<b>+225</b>	<b>+251</b>
Dietitians	88	88	+0	+0.4%	+10	+9
Occupational Therapists	80	81	+2	+1.9%	+13	+17
Orthoptists	2	3	+1	+31.6%	+1	+1
Physiotherapists	244	243	-2	-0.7%	+14	+14
Podiatrists & Chiropodists	11	11	-0	-1.2%	+1	+1
Speech & Language Therapists	47	48	+1	+2.5%	+14	+12
<b>Therapy Professions</b>	<b>472</b>	<b>474</b>	<b>+2</b>	<b>+0.4%</b>	<b>+52</b>	<b>+53</b>
Audiology	4	4			+0	+0
Biochemists	30	29	-1	-3.3%	+2	+0
Clinical Engineering	22	23	+1	+4.5%	+2	+2
Clinical Measurement	87	89	+2	+2.3%	+10	+9
Medical Laboratory	321	324	+4	+1.1%	+19	+21
Perfusionists	4	4	+0	+1.4%	-0	+1
Phlebotomists	39	41	+2	+6.0%	+4	+3
Physicists	15	14	-1	-6.8%	-2	-2
Radiographers	262	260	-2	-0.8%	+18	+22
<b>Health Science/ Diagnostics</b>	<b>782</b>	<b>787</b>	<b>+5</b>	<b>+0.6%</b>	<b>+53</b>	<b>+55</b>
<b>Social Workers</b>	<b>72</b>	<b>75</b>	<b>+3</b>	<b>+4.6%</b>	<b>+5</b>	<b>+7</b>
<b>Psychologists</b>	<b>20</b>	<b>22</b>	<b>+1</b>	<b>+5.9%</b>	<b>-0</b>	<b>+3</b>
<b>Pharmacy</b>	<b>188</b>	<b>189</b>	<b>+1</b>	<b>+0.7%</b>	<b>+2</b>	<b>+4</b>
Counsellor Therapists	2	2				
HSCP Trainees/ Students	11	5	-6	-54.5%	-3	-3
Other Health & Social Care	17	17			+1	+0
<b>H&amp;SC, Other</b>	<b>30</b>	<b>24</b>	<b>-6</b>	<b>-20.0%</b>	<b>-2</b>	<b>-2</b>
<b>Health &amp; Social Care Professionals</b>	<b>1,565</b>	<b>1,571</b>	<b>+6</b>	<b>+0.4%</b>	<b>+109</b>	<b>+119</b>
Executive Management	17	18	+1	+6.2%	+3	+4
Senior Management (VIII & GM)	73	76	+3	+3.8%	+8	+4
<b>Management (VIII &amp; above)</b>	<b>90</b>	<b>94</b>	<b>+4</b>	<b>+4.3%</b>	<b>+11</b>	<b>+8</b>
<b>Administrative/ Supervisory (V to VII)</b>	<b>590</b>	<b>593</b>	<b>+3</b>	<b>+0.5%</b>	<b>+77</b>	<b>+85</b>
<b>Clerical (III &amp; IV)</b>	<b>1,224</b>	<b>1,219</b>	<b>-5</b>	<b>-0.4%</b>	<b>+5</b>	<b>-2</b>
<b>Management &amp; Administrative</b>	<b>1,904</b>	<b>1,906</b>	<b>+2</b>	<b>+0.1%</b>	<b>+93</b>	<b>+91</b>
Catering	107	109	+2	+1.5%	+6	+9
Household Services	685	679	-6	-0.8%	+18	+13
Other Labs & Associated	78	80	+2	+2.8%	+8	+9
Other Support	161	165	+4	+2.3%	+6	+5
Portering	271	264	-7	-2.5%	-64	-65
<b>Support</b>	<b>1,302</b>	<b>1,297</b>	<b>-5</b>	<b>-0.4%</b>	<b>-26</b>	<b>-30</b>
<b>Maintenance/ Technical</b>	<b>117</b>	<b>121</b>	<b>+4</b>	<b>+3.2%</b>	<b>+8</b>	<b>+9</b>
<b>General Support</b>	<b>1,419</b>	<b>1,418</b>	<b>-1</b>	<b>-0.1%</b>	<b>-18</b>	<b>-21</b>
HCA, Nurse's Aide, etc.	1,088	1,083	-6	-0.5%	+161	+153

Oct 2020 (Dec 2019 figure: 12,045)	WTE Sep 2020	WTE Oct 2020	WTE change since Sep 20	% change since Sep 20	WTE change since Dec 19	WTE change since Oct 19
<b>Overall</b>	<b>12,770</b>	<b>12,831</b>	<b>+61</b>	<b>+0.5%</b>	<b>+786</b>	<b>+810</b>
Health & Social Care Assistants	35	36	+1	+3.5%	+9	+9
<b>Health Care Assistants</b>	<b>1,123</b>	<b>1,119</b>	<b>-4</b>	<b>-0.4%</b>	<b>+170</b>	<b>+162</b>
<b>Care, other</b>	<b>26</b>	<b>27</b>	<b>+1</b>	<b>+2.6%</b>	<b>+1</b>	<b>+2</b>
<b>Patient &amp; Client Care</b>	<b>1,149</b>	<b>1,146</b>	<b>-4</b>	<b>-0.3%</b>	<b>+171</b>	<b>+163</b>

## Employment by WTE, Headcount, Gender, Full-Time /Part-Time etc.: Oct 2020

Ireland East Hospital Group	WTE	Headcount	WTE: no.	% Male	% female	Male WTE: no.	Female WTE: no.	% Total Perm	% Male Perm	% Female Perm	% Total Full Time	% Total Part Time	% Male FT	% Female FT
<b>Overall</b>	<b>12,831</b>	<b>14,212</b>	<b>1.11</b>	<b>24.6%</b>	<b>75.4%</b>	<b>1.04</b>	<b>1.13</b>	<b>80.2%</b>	<b>66.6%</b>	<b>84.7%</b>	<b>76.8%</b>	<b>23.2%</b>	<b>91.7%</b>	<b>72.0%</b>
Consultant Anaesthesia	88	98	1.11	64.3%	35.7%	1.05	1.22	84.7%	84.7%	80.0%	94.9%	5.1%	96.8%	91.4%
Consultant Emergency Medicine	24	25	1.05	96.0%	4.0%	1.06	1.00	56.0%	56.0%	0.0%	92.0%	8.0%	91.7%	100.0%
Consultant Intensive Care Medicine	2	2	1.00		100.0%		1.00	50.0%	50.0%	50.0%	100.0%	0.0%		100.0%
Consultant Medicine	197	222	1.13	68.9%	31.1%	1.09	1.22	75.2%	75.2%	72.5%	82.4%	17.6%	88.2%	69.6%
Consultant Obstetrics & Gynaecology	34	39	1.14	51.3%	48.7%	1.04	1.29	82.1%	82.1%	78.9%	79.5%	20.5%	95.0%	63.2%
Consultant Paediatrics	25	27	1.08	48.1%	51.9%	1.04	1.13	63.0%	63.0%	57.1%	81.5%	18.5%	92.3%	71.4%
Consultant Pathology	41	48	1.17	41.7%	58.3%	1.16	1.18	87.5%	87.5%	96.4%	81.3%	18.8%	80.0%	82.1%
Consultant Psychiatry	5	6	1.27	50.0%	50.0%	1.18	1.36	66.7%	66.7%	33.3%	66.7%	33.3%	100.0%	33.3%
Consultant Radiology	53	59	1.12	66.1%	33.9%	1.06	1.24	81.4%	81.4%	85.0%	86.4%	13.6%	92.3%	75.0%
Consultant Surgery	118	140	1.19	79.3%	20.7%	1.16	1.32	77.1%	77.1%	75.9%	81.4%	18.6%	85.6%	65.5%
<b>Consultants</b>	<b>586</b>	<b>666</b>	<b>1.14</b>	<b>67.0%</b>	<b>33.0%</b>	<b>1.10</b>	<b>1.23</b>	<b>77.5%</b>	<b>77.8%</b>	<b>76.8%</b>	<b>84.4%</b>	<b>15.6%</b>	<b>89.5%</b>	<b>74.1%</b>
Registrar	372	380	1.02	65.3%	34.7%	1.02	1.03	2.1%	2.1%	3.0%	98.9%	1.1%	98.8%	99.2%
Senior Registrar	34	34	1.01	67.6%	32.4%	1.00	1.03	0.0%	0.0%	0.0%	100.0%	0.0%	100.0%	100.0%
Specialist Registrar	272	277	1.02	48.4%	51.6%	1.00	1.03	0.4%	0.4%	0.7%	98.9%	1.1%	100.0%	97.9%
<b>Registrars</b>	<b>678</b>	<b>691</b>	<b>1.02</b>	<b>58.6%</b>	<b>41.4%</b>	<b>1.01</b>	<b>1.03</b>	<b>1.3%</b>	<b>1.0%</b>	<b>1.7%</b>	<b>99.0%</b>	<b>1.0%</b>	<b>99.3%</b>	<b>98.6%</b>
Interns	197	199	1.01	44.2%	55.8%	1.00	1.01	0.0%	0.0%	0.0%	100.0%	0.0%	100.0%	100.0%
Senior House Officer	470	484	1.03	48.6%	51.4%	1.02	1.04	1.7%	1.7%	1.2%	99.0%	1.0%	100.0%	98.0%
<b>SHO/ Interns</b>	<b>667</b>	<b>683</b>	<b>1.02</b>	<b>47.3%</b>	<b>52.7%</b>	<b>1.01</b>	<b>1.03</b>	<b>1.2%</b>	<b>1.5%</b>	<b>0.8%</b>	<b>99.3%</b>	<b>0.7%</b>	<b>100.0%</b>	<b>98.6%</b>
Dentists	1	1	1.00	100.0%		1.00		0.0%	0.0%		100.0%	0.0%	100.0%	
Other Medical	26	37	1.40	35.1%	64.9%	1.06	1.70	45.9%	45.9%	58.3%	45.9%	54.1%	84.6%	25.0%
<b>Medical/ Dental, other</b>	<b>27</b>	<b>38</b>	<b>1.39</b>	<b>36.8%</b>	<b>63.2%</b>	<b>1.05</b>	<b>1.70</b>	<b>44.7%</b>	<b>21.4%</b>	<b>58.3%</b>	<b>47.4%</b>	<b>52.6%</b>	<b>85.7%</b>	<b>25.0%</b>
<b>Medical &amp; Dental</b>	<b>1,958</b>	<b>2,078</b>	<b>1.06</b>	<b>57.2%</b>	<b>42.8%</b>	<b>1.04</b>	<b>1.09</b>	<b>26.5%</b>	<b>30.2%</b>	<b>21.5%</b>	<b>93.5%</b>	<b>6.5%</b>	<b>95.6%</b>	<b>90.6%</b>
Clinical Nurse/ Midwife Manager	902	998	1.11	5.1%	94.9%	1.02	1.11	93.6%	93.6%	93.3%	69.0%	31.0%	96.1%	67.6%

Director Nursing/Midwifery, Assistant	90	97	1.08	6.2%	93.8%	1.00	1.09	<b>95.9%</b>	95.9%	95.6%	<b>76.3%</b>	23.7%	100.0%	74.7%
Director of Nursing/Midwifery	16	16	1.01	6.3%	93.8%	1.00	1.01	<b>87.5%</b>	87.5%	93.3%	<b>93.8%</b>	6.3%	100.0%	93.3%
<b>Nurse/ Midwife Manager</b>	<b>1,008</b>	<b>1,111</b>	<b>1.10</b>	<b>5.2%</b>	<b>94.8%</b>	<b>1.01</b>	<b>1.11</b>	<b>93.7%</b>	<b>96.6%</b>	<b>93.5%</b>	<b>70.0%</b>	<b>30.0%</b>	<b>96.6%</b>	<b>68.6%</b>
Advanced Nurse/ Midwife Practitioner	86	90	1.04	13.3%	86.7%	1.00	1.05	<b>100.0%</b>	100.0%	100.0%	<b>91.1%</b>	8.9%	100.0%	89.7%
Clinical Nurse/ Midwife Specialist	248	291	1.17	3.4%	96.6%	1.02	1.18	<b>98.6%</b>	98.6%	98.9%	<b>63.6%</b>	36.4%	90.0%	62.6%
<b>Nurse/ Midwife Specialist &amp; AN/MP</b>	<b>334</b>	<b>381</b>	<b>1.14</b>	<b>5.8%</b>	<b>94.2%</b>	<b>1.01</b>	<b>1.15</b>	<b>99.0%</b>	<b>95.5%</b>	<b>99.2%</b>	<b>70.1%</b>	<b>29.9%</b>	<b>95.5%</b>	<b>68.5%</b>
Nursing Bank	2	4	1.72		100.0%		1.72	<b>100.0%</b>	100.0%	100.0%	<b>25.0%</b>	75.0%		25.0%
Staff Midwives	279	329	1.18	0.3%	99.7%	1.09	1.18	<b>94.5%</b>	94.5%	94.5%	<b>59.0%</b>	41.0%	0.0%	59.1%
Staff Nurse [Psychiatric]	3	3	1.00	33.3%	66.7%	1.00	1.00	<b>100.0%</b>	100.0%	100.0%	<b>100.0%</b>	0.0%	100.0%	100.0%
Staff Nurses [General/ Children's]	2,985	3,372	1.13	9.4%	90.6%	1.02	1.14	<b>96.4%</b>	96.4%	96.2%	<b>72.3%</b>	27.7%	93.7%	70.1%
<b>Staff Nurse/ Staff Midwife</b>	<b>3,269</b>	<b>3,708</b>	<b>1.13</b>	<b>8.6%</b>	<b>91.4%</b>	<b>1.02</b>	<b>1.15</b>	<b>96.2%</b>	<b>97.5%</b>	<b>96.1%</b>	<b>71.1%</b>	<b>28.9%</b>	<b>93.4%</b>	<b>69.0%</b>
Pre-registration Nurse Intern (COVID-19)	97	101	1.05	3.0%	97.0%	1.00	1.05	<b>43.6%</b>	43.6%	43.9%	<b>99.0%</b>	1.0%	100.0%	99.0%
Post-registration Nurse/ Midwife Student	20	20	1.00		100.0%		1.00	<b>0.0%</b>	0.0%	0.0%	<b>100.0%</b>	0.0%		100.0%
Nursing/ Midwifery awaiting registration	31	31	1.01	3.2%	96.8%	1.37	1.00	<b>87.1%</b>	87.1%	90.0%	<b>100.0%</b>	0.0%	100.0%	100.0%
<b>Nursing/ Midwifery Student</b>	<b>147</b>	<b>152</b>	<b>1.03</b>	<b>2.6%</b>	<b>97.4%</b>	<b>1.07</b>	<b>1.03</b>	<b>46.7%</b>	<b>25.0%</b>	<b>47.3%</b>	<b>99.3%</b>	<b>0.7%</b>	<b>100.0%</b>	<b>99.3%</b>
Nursing Education/Clinical	60	67	1.12	1.5%	98.5%	1.00	1.12	<b>98.5%</b>	98.5%	98.5%	<b>74.6%</b>	25.4%	100.0%	74.2%
Other Nursing/ Midwifery	15	16	1.10	12.5%	87.5%	1.00	1.11	<b>100.0%</b>	100.0%	100.0%	<b>75.0%</b>	25.0%	100.0%	71.4%
<b>Nursing/ Midwifery other</b>	<b>74</b>	<b>83</b>	<b>1.12</b>	<b>3.6%</b>	<b>96.4%</b>	<b>1.00</b>	<b>1.12</b>	<b>98.8%</b>	<b>100.0%</b>	<b>98.8%</b>	<b>74.7%</b>	<b>25.3%</b>	<b>100.0%</b>	<b>73.8%</b>
<b>Nursing &amp; Midwifery</b>	<b>4,832</b>	<b>5,435</b>	<b>1.12</b>	<b>7.5%</b>	<b>92.5%</b>	<b>1.02</b>	<b>1.13</b>	<b>94.5%</b>	<b>96.5%</b>	<b>94.4%</b>	<b>71.6%</b>	<b>28.4%</b>	<b>94.1%</b>	<b>69.8%</b>
Dietitians	88	99	1.13	3.0%	97.0%	1.29	1.12	<b>79.8%</b>	79.8%	81.3%	<b>78.8%</b>	21.2%	100.0%	78.1%
Occupational Therapists	81	89	1.09	6.7%	93.3%	1.00	1.10	<b>79.8%</b>	79.8%	79.5%	<b>85.4%</b>	14.6%	100.0%	84.3%
Orthoptists	3	6	2.15		100.0%		2.15	<b>83.3%</b>	83.3%	83.3%	<b>16.7%</b>	83.3%		16.7%
Physiotherapists	243	277	1.14	18.4%	81.6%	1.09	1.15	<b>83.4%</b>	83.4%	86.7%	<b>77.3%</b>	22.7%	92.2%	73.9%
Podiatrists & Chiropodists	11	13	1.19	23.1%	76.9%	1.31	1.16	<b>76.9%</b>	76.9%	80.0%	<b>69.2%</b>	30.8%	33.3%	80.0%
Speech & Language Therapists	48	55	1.14	1.8%	98.2%	1.00	1.14	<b>74.5%</b>	74.5%	75.9%	<b>78.2%</b>	21.8%	100.0%	77.8%
<b>Therapy Professions</b>	<b>474</b>	<b>539</b>	<b>1.14</b>	<b>11.9%</b>	<b>88.1%</b>	<b>1.09</b>	<b>1.14</b>	<b>81.1%</b>	<b>67.2%</b>	<b>82.9%</b>	<b>78.1%</b>	<b>21.9%</b>	<b>90.6%</b>	<b>76.4%</b>
Audiology	4	5	1.39	20.0%	80.0%	2.63	1.25	<b>100.0%</b>	100.0%	100.0%	<b>20.0%</b>	80.0%	0.0%	25.0%
Biochemists	29	32	1.10	34.4%	65.6%	1.03	1.14	<b>96.9%</b>	96.9%	95.2%	<b>81.3%</b>	18.8%	100.0%	71.4%
Clinical Engineering	23	23	1.00	87.0%	13.0%	1.00	1.00	<b>95.7%</b>	95.7%	66.7%	<b>100.0%</b>	0.0%	100.0%	100.0%

Clinical Measurement	89	95	1.07	12.6%	87.4%	1.03	1.07	<b>91.6%</b>	91.6%	90.4%	<b>78.9%</b>	21.1%	83.3%	78.3%
Medical Laboratory	324	350	1.08	23.4%	76.6%	1.03	1.10	<b>90.9%</b>	90.9%	92.2%	<b>83.7%</b>	16.3%	93.9%	80.6%
Perfusionists	4	5	1.41	60.0%	40.0%	1.50	1.29	<b>60.0%</b>	60.0%	100.0%	<b>40.0%</b>	60.0%	33.3%	50.0%
Phlebotomists	41	55	1.35	27.3%	72.7%	1.18	1.42	<b>78.2%</b>	78.2%	82.5%	<b>29.1%</b>	70.9%	60.0%	17.5%
Physicists	14	14	1.03	28.6%	71.4%	1.00	1.04	<b>92.9%</b>	92.9%	90.0%	<b>85.7%</b>	14.3%	100.0%	80.0%
Radiographers	260	280	1.08	15.0%	85.0%	1.03	1.08	<b>93.6%</b>	93.6%	93.3%	<b>85.0%</b>	15.0%	95.2%	83.2%
<b>Health Science/ Diagnostics</b>	<b>787</b>	<b>859</b>	<b>1.09</b>	<b>22.1%</b>	<b>77.9%</b>	<b>1.04</b>	<b>1.11</b>	<b>91.3%</b>	<b>89.5%</b>	<b>91.8%</b>	<b>79.9%</b>	<b>20.1%</b>	<b>90.5%</b>	<b>76.8%</b>
<b>Social Workers</b>	<b>75</b>	<b>79</b>	<b>1.05</b>	<b>11.4%</b>	<b>88.6%</b>	<b>1.14</b>	<b>1.04</b>	<b>86.1%</b>	<b>88.9%</b>	<b>85.7%</b>	<b>82.3%</b>	<b>17.7%</b>	<b>66.7%</b>	<b>84.3%</b>
<b>Psychologists</b>	<b>22</b>	<b>27</b>	<b>1.25</b>	<b>14.8%</b>	<b>85.2%</b>	<b>1.19</b>	<b>1.26</b>	<b>81.5%</b>	<b>100.0%</b>	<b>78.3%</b>	<b>55.6%</b>	<b>44.4%</b>	<b>50.0%</b>	<b>56.5%</b>
<b>Pharmacy</b>	<b>189</b>	<b>205</b>	<b>1.08</b>	<b>9.8%</b>	<b>90.2%</b>	<b>1.00</b>	<b>1.09</b>	<b>85.4%</b>	<b>80.0%</b>	<b>85.9%</b>	<b>82.9%</b>	<b>17.1%</b>	<b>100.0%</b>	<b>81.1%</b>
Counsellor Therapists	2	4	1.72		100.0%		1.72	<b>75.0%</b>	75.0%	75.0%	<b>50.0%</b>	50.0%		50.0%
HSCP Trainees/ Students	5	8	1.60	37.5%	62.5%	1.50	1.67	<b>0.0%</b>	0.0%	0.0%	<b>12.5%</b>	87.5%	33.3%	0.0%
Other Health & Social Care	17	19	1.14	47.4%	52.6%	1.02	1.26	<b>78.9%</b>	78.9%	80.0%	<b>68.4%</b>	31.6%	88.9%	50.0%
<b>H&amp;SC, Other</b>	<b>24</b>	<b>31</b>	<b>1.29</b>	<b>38.7%</b>	<b>61.3%</b>	<b>1.11</b>	<b>1.44</b>	<b>58.1%</b>	<b>58.3%</b>	<b>57.9%</b>	<b>51.6%</b>	<b>48.4%</b>	<b>75.0%</b>	<b>36.8%</b>
<b>Health &amp; Social Care</b>	<b>1,571</b>	<b>1,740</b>	<b>1.11</b>	<b>17.2%</b>	<b>82.8%</b>	<b>1.06</b>	<b>1.12</b>	<b>86.4%</b>	<b>82.9%</b>	<b>87.2%</b>	<b>78.9%</b>	<b>21.1%</b>	<b>89.3%</b>	<b>76.8%</b>
Executive Management	18	19	1.04	36.8%	63.2%	1.06	1.03	<b>84.2%</b>	84.2%	83.3%	<b>89.5%</b>	10.5%	85.7%	91.7%
Senior Management (VIII & GM)	76	77	1.02	36.4%	63.6%	1.03	1.01	<b>97.4%</b>	97.4%	98.0%	<b>96.1%</b>	3.9%	92.9%	98.0%
<b>Management (VIII &amp; above)</b>	<b>94</b>	<b>96</b>	<b>1.02</b>	<b>36.5%</b>	<b>63.5%</b>	<b>1.03</b>	<b>1.02</b>	<b>94.8%</b>	<b>94.3%</b>	<b>95.1%</b>	<b>94.8%</b>	<b>5.2%</b>	<b>91.4%</b>	<b>96.7%</b>
<b>Administrative/ Supervisory (V to VII)</b>	<b>593</b>	<b>635</b>	<b>1.07</b>	<b>22.7%</b>	<b>77.3%</b>	<b>1.01</b>	<b>1.09</b>	<b>97.6%</b>	<b>98.6%</b>	<b>97.4%</b>	<b>81.3%</b>	<b>18.7%</b>	<b>96.5%</b>	<b>76.8%</b>
<b>Clerical (III &amp; IV)</b>	<b>1,219</b>	<b>1,365</b>	<b>1.12</b>	<b>16.7%</b>	<b>83.3%</b>	<b>1.02</b>	<b>1.14</b>	<b>90.4%</b>	<b>88.6%</b>	<b>90.8%</b>	<b>73.0%</b>	<b>27.0%</b>	<b>93.9%</b>	<b>68.9%</b>
<b>Management &amp; Administrative</b>	<b>1,906</b>	<b>2,096</b>	<b>1.10</b>	<b>19.4%</b>	<b>80.6%</b>	<b>1.02</b>	<b>1.12</b>	<b>92.8%</b>	<b>92.6%</b>	<b>92.8%</b>	<b>76.5%</b>	<b>23.5%</b>	<b>94.6%</b>	<b>72.2%</b>
Catering	109	117	1.07	27.4%	72.6%	1.00	1.10	<b>93.2%</b>	93.2%	94.1%	<b>76.1%</b>	23.9%	100.0%	67.1%
Household Services	679	778	1.15	23.1%	76.9%	1.03	1.18	<b>76.6%</b>	76.6%	79.9%	<b>62.5%</b>	37.5%	81.7%	56.7%
Other Labs & Associated	80	84	1.05	46.4%	53.6%	1.01	1.09	<b>84.5%</b>	84.5%	86.7%	<b>90.5%</b>	9.5%	94.9%	86.7%
Other Support	165	178	1.08	55.1%	44.9%	1.02	1.17	<b>92.1%</b>	92.1%	97.5%	<b>85.4%</b>	14.6%	98.0%	70.0%
Portering	264	283	1.07	96.8%	3.2%	1.07	1.05	<b>87.3%</b>	87.3%	100.0%	<b>85.9%</b>	14.1%	86.5%	66.7%
<b>Support</b>	<b>1,297</b>	<b>1,440</b>	<b>1.11</b>	<b>43.3%</b>	<b>56.7%</b>	<b>1.04</b>	<b>1.17</b>	<b>82.4%</b>	<b>80.7%</b>	<b>83.7%</b>	<b>72.6%</b>	<b>27.4%</b>	<b>88.1%</b>	<b>60.8%</b>
Maintenance	109	110	1.01	99.1%	0.9%	1.01	1.00	<b>89.1%</b>	89.1%	100.0%	<b>98.2%</b>	1.8%	98.2%	100.0%
Technical Services	12	12	1.02	100.0%		1.02		<b>100.0%</b>	100.0%		<b>100.0%</b>	0.0%	100.0%	
<b>Maintenance/ Technical</b>	<b>121</b>	<b>122</b>	<b>1.01</b>	<b>99.2%</b>	<b>0.8%</b>	<b>1.01</b>	<b>1.00</b>	<b>90.2%</b>	<b>90.1%</b>	<b>100.0%</b>	<b>98.4%</b>	<b>1.6%</b>	<b>98.3%</b>	<b>100.0%</b>

<b>General Support</b>	<b>1,418</b>	<b>1,562</b>	<b>1.10</b>	<b>47.6%</b>	<b>52.4%</b>	<b>1.04</b>	<b>1.17</b>	<b>83.0%</b>	<b>82.3%</b>	<b>83.7%</b>	<b>74.6%</b>	<b>25.4%</b>	<b>89.8%</b>	<b>60.9%</b>
HCA, Nurse's Aide, etc.	1,083	1,226	1.13	34.3%	65.7%	1.09	1.16	<b>74.1%</b>	74.1%	73.4%	<b>71.6%</b>	28.4%	81.7%	66.3%
Health & Social Care Assistants	36	41	1.14	19.5%	80.5%	1.03	1.17	<b>75.6%</b>	75.6%	75.8%	<b>87.8%</b>	12.2%	87.5%	87.9%
<b>Health Care Assistants</b>	<b>1,119</b>	<b>1,267</b>	<b>1.13</b>	<b>33.9%</b>	<b>66.1%</b>	<b>1.09</b>	<b>1.16</b>	<b>74.2%</b>	<b>75.5%</b>	<b>73.5%</b>	<b>72.1%</b>	<b>27.9%</b>	<b>81.8%</b>	<b>67.2%</b>
Other Care Grades	27	34	1.27	67.6%	32.4%	1.29	1.22	<b>76.5%</b>	76.5%	90.9%	<b>70.6%</b>	29.4%	69.6%	72.7%
<b>Care, other</b>	<b>27</b>	<b>34</b>	<b>1.27</b>	<b>67.6%</b>	<b>32.4%</b>	<b>1.29</b>	<b>1.22</b>	<b>76.5%</b>	<b>69.6%</b>	<b>90.9%</b>	<b>70.6%</b>	<b>29.4%</b>	<b>69.6%</b>	<b>72.7%</b>
<b>Patient &amp; Client Care</b>	<b>1,146</b>	<b>1,301</b>	<b>1.14</b>	<b>34.7%</b>	<b>65.3%</b>	<b>1.09</b>	<b>1.16</b>	<b>74.3%</b>	<b>75.2%</b>	<b>73.7%</b>	<b>72.1%</b>	<b>27.9%</b>	<b>81.2%</b>	<b>67.3%</b>

## Employment by WTE, Headcount, Gender, Full-Time /Part-Time etc.: Oct 2020

Ireland East Hospital Group	WTE	Headcount	WTE: no.	% Male	% female	Male WTE: no.	Female WTE: no.	% Total Perm	% Male Perm	% Female Perm	% Total Full Time	% Total Part Time	% Male FT	% Female FT
<b>Overall</b>	<b>12,831</b>	<b>14,212</b>	<b>1.11</b>	<b>24.6%</b>	<b>75.4%</b>	<b>1.04</b>	<b>1.13</b>	<b>80.2%</b>	<b>66.6%</b>	<b>84.7%</b>	<b>76.8%</b>	<b>23.2%</b>	<b>91.7%</b>	<b>72.0%</b>
Cappagh National Orthopaedic	438	492	1.12	20.7%	79.3%	1.01	1.16	88.4%	88.4%	91.5%	72.0%	28.0%	96.1%	96.1%
Our Lady's Navan	582	678	1.17	26.1%	73.9%	1.08	1.20	78.8%	78.8%	83.6%	66.1%	33.9%	88.1%	88.1%
MRH Mullingar	984	1,087	1.10	20.3%	79.7%	1.02	1.13	80.1%	80.1%	85.3%	75.1%	24.9%	96.4%	96.4%
National Maternity	919	1,018	1.11	16.6%	83.4%	1.07	1.12	77.1%	77.1%	78.7%	70.9%	29.1%	84.0%	84.0%
Mater Misericordiae University	3,385	3,713	1.10	26.7%	73.3%	1.07	1.11	77.6%	77.6%	82.0%	79.5%	20.5%	87.4%	87.4%
St. Columcille's	458	505	1.10	25.1%	74.9%	1.03	1.13	78.8%	78.8%	82.3%	78.0%	22.0%	92.9%	92.9%
St Luke's General Kilkenny	1,179	1,349	1.14	23.0%	77.0%	1.03	1.19	72.9%	72.9%	82.6%	66.6%	33.4%	94.8%	94.8%
St. Michael's	399	447	1.12	23.3%	76.7%	1.06	1.14	90.4%	90.4%	91.8%	73.4%	26.6%	83.7%	83.7%
St. Vincent's University	3,101	3,333	1.07	27.8%	72.2%	1.03	1.09	86.2%	86.2%	89.3%	87.8%	12.2%	96.1%	96.1%
Wexford General	1,048	1,195	1.14	22.6%	77.4%	1.02	1.18	75.9%	75.9%	83.1%	68.6%	31.4%	94.4%	94.4%
Hospital Group HQ	30	32	1.06	25.0%	75.0%	1.01	1.08	84.4%	84.4%	83.3%	93.8%	6.3%	100.0%	100.0%
Royal Victoria Eye & Ear	304	356	1.17	25.3%	74.7%	1.07	1.21	82.6%	82.6%	85.7%	63.5%	36.5%	85.6%	85.6%
IEHG Bank	5	7	1.38		100.0%		1.38	100.0%	100.0%	100.0%	14.3%	85.7%		

# Ireland East Hospital Group Employment by Grade Group & Staff Category: October 2020

Oct 2020 (Dec 2018 figure: 11,773)	WTE Dec 2015	WTE Dec 2016	WTE Dec 2017	WTE Dec 2018	WTE Dec 2019	WTE Sep 2020	WTE Oct 2020
<b>Overall</b>	<b>10,662</b>	<b>10,971</b>	<b>11,382</b>	<b>11,773</b>	<b>12,045</b>	<b>12,770</b>	<b>12,831</b>
Consultant Anaesthesia	4.9%	4.9%	4.9%	5.1%	4.8%	4.5%	4.5%
Consultant Emergency Medicine	0.9%	1.0%	1.1%	1.0%	1.1%	1.2%	1.2%
Consultant Intensive Care Medicine				0.1%	0.1%	0.1%	0.1%
Consultant Medicine	9.2%	9.1%	9.3%	9.3%	9.9%	10.0%	10.0%
Consultant Obstetrics & Gynaecology	1.9%	2.0%	2.0%	2.0%	2.0%	1.7%	1.7%
Consultant Paediatrics	1.4%	1.2%	1.3%	1.2%	1.2%	1.3%	1.3%
Consultant Pathology	2.0%	2.1%	2.1%	2.3%	2.2%	2.1%	2.1%
Consultant Psychiatry	0.3%	0.2%	0.3%	0.3%	0.2%	0.2%	0.2%
Consultant Radiology	3.2%	3.1%	2.9%	3.2%	3.0%	2.7%	2.7%
Consultant Surgery	6.5%	6.6%	6.5%	6.3%	6.2%	6.1%	6.0%
<b>Consultants</b>	<b>30.5%</b>	<b>30.2%</b>	<b>30.5%</b>	<b>30.7%</b>	<b>30.7%</b>	<b>29.9%</b>	<b>29.9%</b>
Registrar	20.6%	21.1%	19.6%	19.8%	19.5%	18.9%	19.0%
Senior Registrar	0.9%	1.7%	1.3%	1.4%	1.6%	1.6%	1.7%
Specialist Registrar	13.2%	11.9%	13.3%	13.1%	14.2%	13.9%	13.9%
<b>Registrars</b>	<b>34.7%</b>	<b>34.7%</b>	<b>34.2%</b>	<b>34.3%</b>	<b>35.3%</b>	<b>34.6%</b>	<b>34.6%</b>
Interns	9.3%	9.2%	8.7%	8.8%	8.4%	10.2%	10.1%
Senior House Officer	24.3%	24.6%	25.1%	24.5%	24.1%	23.9%	24.0%
<b>SHO/ Interns</b>	<b>33.6%</b>	<b>33.8%</b>	<b>33.8%</b>	<b>33.4%</b>	<b>32.5%</b>	<b>34.1%</b>	<b>34.1%</b>
Dentists	0.1%	0.1%	0.1%	0.1%	0.1%	0.1%	0.1%
Other Medical	1.2%	1.3%	1.5%	1.5%	1.4%	1.4%	1.3%
<b>Medical/ Dental, other</b>	<b>1.2%</b>	<b>1.3%</b>	<b>1.5%</b>	<b>1.6%</b>	<b>1.5%</b>	<b>1.4%</b>	<b>1.4%</b>
<b>Medical &amp; Dental</b>	<b>14.1%</b>	<b>14.3%</b>	<b>14.5%</b>	<b>14.4%</b>	<b>14.6%</b>	<b>15.3%</b>	<b>15.3%</b>
Clinical Nurse/ Midwife Manager	15.9%	16.6%	16.6%	17.8%	17.9%	18.9%	18.7%
Director Nursing/Midwifery, Assistant	1.7%	1.5%	1.7%	1.8%	1.9%	1.9%	1.9%
Director of Nursing/Midwifery	0.2%	0.3%	0.3%	0.3%	0.3%	0.3%	0.3%
<b>Nurse/ Midwife Manager</b>	<b>17.9%</b>	<b>18.4%</b>	<b>18.5%</b>	<b>19.9%</b>	<b>20.2%</b>	<b>20.9%</b>	<b>20.9%</b>
Advanced Nurse/ Midwife Practitioner	0.5%	0.7%	1.3%	1.5%	1.6%	1.7%	1.8%
Clinical Nurse/ Midwife Specialist	5.0%	5.2%	4.9%	5.1%	5.1%	5.0%	5.1%
<b>Nurse/ Midwife Specialist &amp; AN/MP</b>	<b>5.5%</b>	<b>5.9%</b>	<b>6.2%</b>	<b>6.6%</b>	<b>6.7%</b>	<b>6.9%</b>	<b>6.9%</b>
Nursing Bank	0.0%	0.1%	0.2%	0.1%	0.0%	0.0%	0.0%
Staff Midwives	7.6%	7.3%	6.5%	6.7%	6.3%	5.8%	5.8%
Staff Nurse [Psychiatric]	0.1%	0.1%	0.1%	0.1%	0.1%	0.1%	0.1%
Staff Nurses [General/ Children's]	66.0%	65.6%	65.8%	63.9%	63.9%	61.8%	61.8%
<b>Staff Nurse/ Staff Midwife</b>	<b>73.8%</b>	<b>73.2%</b>	<b>72.6%</b>	<b>70.8%</b>	<b>70.3%</b>	<b>67.6%</b>	<b>67.6%</b>
Pre-registration Nurse/ Midwife Intern	0.6%	0.3%	0.4%	0.5%	0.5%		
Pre-registration Nurse Intern (COVID-19)						2.1%	2.0%
Post-registration Nurse/ Midwife Student	0.6%	0.5%	0.5%	0.5%	0.5%	0.4%	0.4%
Nursing/ Midwifery awaiting registration		0.0%	0.1%	0.1%	0.2%	0.4%	0.6%
<b>Nursing/ Midwifery Student</b>	<b>1.2%</b>	<b>0.9%</b>	<b>1.1%</b>	<b>1.1%</b>	<b>1.2%</b>	<b>3.0%</b>	<b>3.0%</b>
Nursing Education/Clinical	1.4%	1.4%	1.4%	1.4%	1.4%	1.2%	1.2%
Other Nursing/ Midwifery	0.3%	0.3%	0.2%	0.2%	0.3%	0.3%	0.3%
<b>Nursing/ Midwifery other</b>	<b>1.7%</b>	<b>1.7%</b>	<b>1.6%</b>	<b>1.6%</b>	<b>1.6%</b>	<b>1.5%</b>	<b>1.5%</b>
<b>Nursing &amp; Midwifery</b>	<b>38.6%</b>	<b>38.3%</b>	<b>38.3%</b>	<b>38.0%</b>	<b>38.2%</b>	<b>37.7%</b>	<b>37.7%</b>
Dietitians	4.4%	5.2%	4.9%	5.6%	5.3%	5.6%	5.6%
Occupational Therapists	5.0%	5.2%	5.2%	5.0%	4.7%	5.1%	5.2%
Orthoptists	0.2%	0.2%	0.2%	0.2%	0.2%	0.1%	0.2%
Physiotherapists	14.2%	14.2%	14.5%	15.3%	15.7%	15.6%	15.5%
Podiatrists & Chiropodists	0.4%	0.5%	0.6%	0.6%	0.7%	0.7%	0.7%
Speech & Language Therapists	2.2%	2.4%	2.7%	2.3%	2.4%	3.0%	3.1%
<b>Therapy Professions</b>	<b>26.5%</b>	<b>27.9%</b>	<b>28.1%</b>	<b>29.0%</b>	<b>28.9%</b>	<b>30.2%</b>	<b>30.2%</b>
Audiology	0.2%	0.3%	0.2%	0.2%	0.2%	0.2%	0.2%

Oct 2020 (Dec 2018 figure: 11,773)	WTE Dec 2015	WTE Dec 2016	WTE Dec 2017	WTE Dec 2018	WTE Dec 2019	WTE Sep 2020	WTE Oct 2020
<b>Overall</b>	<b>10,662</b>	<b>10,971</b>	<b>11,382</b>	<b>11,773</b>	<b>12,045</b>	<b>12,770</b>	<b>12,831</b>
Biochemists	1.7%	1.6%	2.0%	2.0%	1.8%	1.9%	1.9%
Clinical Engineering	1.2%	1.2%	1.3%	1.3%	1.4%	1.4%	1.5%
Clinical Measurement	6.0%	5.8%	5.5%	5.6%	5.4%	5.6%	5.7%
Medical Laboratory	24.2%	23.5%	22.7%	21.9%	20.9%	20.5%	20.6%
Perfusionists	0.2%	0.2%	0.3%	0.2%	0.3%	0.2%	0.2%
Phlebotomists	2.7%	2.5%	2.6%	2.6%	2.5%	2.5%	2.6%
Physicists	1.0%	0.9%	0.9%	1.1%	1.1%	0.9%	0.9%
Radiographers	18.1%	17.3%	17.2%	16.8%	16.6%	16.8%	16.6%
<b>Health Science/ Diagnostics</b>	<b>55.3%</b>	<b>53.3%</b>	<b>52.7%</b>	<b>51.7%</b>	<b>50.2%</b>	<b>50.1%</b>	<b>50.1%</b>
<b>Social Workers</b>	<b>4.3%</b>	<b>4.4%</b>	<b>4.4%</b>	<b>4.0%</b>	<b>4.8%</b>	<b>4.8%</b>	<b>4.8%</b>
<b>Psychologists</b>	<b>0.9%</b>	<b>0.9%</b>	<b>1.0%</b>	<b>1.0%</b>	<b>1.5%</b>	<b>1.4%</b>	<b>1.4%</b>
<b>Pharmacy</b>	<b>11.1%</b>	<b>11.5%</b>	<b>11.7%</b>	<b>12.2%</b>	<b>12.9%</b>	<b>12.1%</b>	<b>12.1%</b>
Counsellor Therapists	0.2%	0.2%	0.2%	0.2%	0.2%	0.1%	0.1%
HSCP Trainees/ Students	0.6%	0.6%	0.6%	0.7%	0.5%	0.7%	0.3%
Other Health & Social Care	1.2%	1.1%	1.3%	1.2%	1.1%	1.1%	1.1%
<b>H&amp;SC, Other</b>	<b>1.9%</b>	<b>2.0%</b>	<b>2.1%</b>	<b>2.1%</b>	<b>1.8%</b>	<b>1.5%</b>	<b>1.5%</b>
<b>Health &amp; Social Care Professionals</b>	<b>12.0%</b>	<b>12.0%</b>	<b>11.9%</b>	<b>12.1%</b>	<b>12.1%</b>	<b>12.2%</b>	<b>12.2%</b>
Executive Management	0.5%	0.6%	0.6%	0.8%	0.8%	0.9%	1.0%
Senior Management (VIII & GM)	3.2%	3.8%	3.9%	3.8%	3.8%	3.8%	4.0%
<b>Management (VIII &amp; above)</b>	<b>3.7%</b>	<b>4.4%</b>	<b>4.5%</b>	<b>4.5%</b>	<b>4.6%</b>	<b>4.9%</b>	<b>4.9%</b>
<b>Administrative/ Supervisory (V to VII)</b>	<b>26.5%</b>	<b>26.4%</b>	<b>27.6%</b>	<b>28.2%</b>	<b>28.5%</b>	<b>31.1%</b>	<b>31.1%</b>
General Administrative (III & IV)	69.8%	69.2%	68.0%	67.3%	66.9%	64.3%	64.0%
<b>Clerical (III &amp; IV)</b>	<b>69.8%</b>	<b>69.2%</b>	<b>68.0%</b>	<b>67.3%</b>	<b>66.9%</b>	<b>64.0%</b>	<b>64.0%</b>
<b>Management &amp; Administrative</b>	<b>15.0%</b>	<b>14.9%</b>	<b>15.1%</b>	<b>15.2%</b>	<b>15.1%</b>	<b>14.9%</b>	<b>14.9%</b>
Catering	7.3%	7.3%	6.8%	6.9%	7.1%	7.6%	7.7%
Household Services	43.8%	45.4%	46.0%	46.9%	46.1%	48.3%	47.9%
Other Labs & Associated	4.8%	4.5%	4.6%	4.7%	5.0%	5.5%	5.6%
Other Support	11.0%	11.0%	11.3%	11.0%	11.0%	11.3%	11.6%
Portering	24.0%	23.4%	23.4%	22.9%	22.9%	19.1%	18.7%
<b>Support</b>	<b>90.9%</b>	<b>91.6%</b>	<b>92.1%</b>	<b>92.5%</b>	<b>92.2%</b>	<b>91.5%</b>	<b>91.5%</b>
Maintenance	8.3%	7.6%	7.1%	6.8%	7.0%	7.5%	7.7%
Technical Services	0.8%	0.8%	0.8%	0.8%	0.8%	0.8%	0.8%
<b>Maintenance/ Technical</b>	<b>9.1%</b>	<b>8.4%</b>	<b>7.9%</b>	<b>7.5%</b>	<b>7.8%</b>	<b>8.5%</b>	<b>8.5%</b>
<b>General Support</b>	<b>12.1%</b>	<b>12.2%</b>	<b>12.3%</b>	<b>12.1%</b>	<b>11.9%</b>	<b>11.0%</b>	<b>11.0%</b>
HCA, Nurse's Aide, etc.	94.3%	94.2%	94.5%	94.5%	94.6%	94.7%	94.5%
Health & Social Care Assistants	2.4%	2.5%	2.6%	2.8%	2.8%	3.0%	3.1%
<b>Health Care Assistants</b>	<b>96.8%</b>	<b>96.6%</b>	<b>97.1%</b>	<b>97.3%</b>	<b>97.3%</b>	<b>97.7%</b>	<b>97.7%</b>
Other Care Grades	3.2%	3.4%	2.9%	2.7%	2.7%	2.3%	2.3%
<b>Care, other</b>	<b>3.2%</b>	<b>3.4%</b>	<b>2.9%</b>	<b>2.7%</b>	<b>2.7%</b>	<b>2.3%</b>	<b>2.3%</b>
<b>Patient &amp; Client Care</b>	<b>8.3%</b>	<b>8.3%</b>	<b>8.0%</b>	<b>8.2%</b>	<b>8.1%</b>	<b>8.9%</b>	<b>8.9%</b>
<b>Total</b>	<b>100%</b>	<b>100%</b>	<b>100%</b>	<b>100%</b>	<b>100%</b>	<b>100%</b>	<b>100%</b>

Summary Staff Movement: October 2020

Month-on-month Summary

WTE change since Sep 20	% change since Sep 20	overall	Consultants	Registrars	SHO/ Interns	Medical/ Dental, other	Medical & Dental	Nurse/ Midwife Manager	Nurse/ Midwife Specialist & AN/MP	Staff Nurse/ Staff Midwife	Nursing/ Midwifery Student	Nursing/ Midwifery other	Nursing & Midwifery	Therapy Professions	Health Science/ Diagnostics	Social Workers	Psychologists	Pharmacy	H&SC, Other	Health & Social Care Professionals	Management (VII & above)	Administrativ e/ Supervisory (V to VII)	Clerical (III & IV)	Management & Administrativ e	General Support	Health Care Assistants	Care, other	Patient & Client Care
Overall	+0.5%	+61	-1	+7	+3	-2	+8	-1	+12	+30	+8	+0	+50	+2	+5	+3	+1	+1	-6	+6	+4	+3	-5	+2	-1	-4	+1	-4
Cappagh National Orthopaedic	-0.5%	-2		-1	-1		-2	+0						+0	-0													
Our Lady's Navan	+1.7%	+10	-0	+1	+2		+3	-3	-0	+4	+1		+2	+1	+0			+0		+1	-1	+1	+2	+1	+0	+1	+1	+2
MRH Mullingar	+0.3%	+3	+2	-0	-0		+1	+1	+1	+9	-8		+3	+1	+2			-0	-1	+1	-0	+0	+0	-0	+0	-2		-2
National Maternity	+1.1%	+10		+2			+2	+3	-0	+5	-1		+7	+1	+1	+1	+0	+2		+5		-1	-2	-3	-2	+1		+1
Mater Misericordiae University	+0.6%	+20	+0	+1	-1		+1	-1	+6	-20	+33	+1	+20	-3	-2	+2	+2		-4	-6	+2	-0	-2	-0	-2	+7	-0	+7
St. Columcille's	+0.6%	+3	-0		-0		-0	-1	+2	+0			+0	+1	+1	+0	+0	+0		+2	+0	+0	-0	+0	+0	-0		-0
St Luke's General Kilkenny	-0.8%	-10	+0	+3	-3	-1	-1	-4	+2	+4	-7		-4	+0	-0			+0	-1	-1	+2	-2	-1	-1	+0	-3		-3
St. Michael's	-4.5%	-19							+1	+3	-23	-1	-20	+0	+1			+0		+1	+1	-1	+0					
St. Vincent's University	+1.9%	+58	-2	+0	+7		+5	+5		+26	+13		+44	+2	+3		-1	-1		+3		+5	-1	+4	+1	+1		+1
Wexford General	-1.2%	-12	-1	+0	-0	-1	-1	-2	+1	-2	-0		-3	-1	-1			-0		-2		+1	-0	+1	+2	-9		-9
Hospital Group HQ	+0.0%	+0																										
Royal Victoria Eye & Ear																												
IEHG Bank																												
			0.10%	+1.00%	+0.50%	6.00%	+0.40%	0.10%	+0.70%	+0.00%	+5.70%	+0.60%	+1.00%	+0.10%	+0.60%	+1.60%	+5.00%	+0.70%	0.00%	+0.40%	+1.00%	+0.50%	0.10%	+0.40%	-0.40%	0.10%	+0.60%	-0.00%

Year-on-year Summary

WTE change since Oct 19	% change since Oct 19	overall	Consultants	Registrars	SHO/ Interns	Medical/ Dental, other	Medical & Dental	Nurse/ Midwife Manager	Nurse/ Midwife Specialist & AN/MP	Staff Nurse/ Staff Midwife	Nursing/ Midwifery Student	Nursing/ Midwifery other	Nursing & Midwifery	Therapy Professions	Health Science/ Diagnostics	Social Workers	Psychologists	Pharmacy	H&SC, Other	Health & Social Care Professionals	Management (VIII & above)	Administrativ e/ Supervisory (V to VII)	Clerical (III & IV)	Management & Administrativ e	General Support	Health Care Assistants	Care, other	Patient & Client Care
Overall	+6.7%	+810	+48	+59	+97	+2	+207	+77	+31	+84	+57	+1	+251	+53	+55	+7	+3	+4	-2	+119	+8	+85	-2	+91	-21	+162	+2	+163
Cappagh National Orthopaedic	+3.0%	+13	-1		-1		-2	+1		+8			+9	-1	+1					+0		+3	+1	+4	+1			
Our Lady's Navan	+13.8%	+70	+1	+3	+11		+16	+2	+1	+13	-2		+14	+8	+7			+1		+17	-0	+11	-1	+9	+0	+14	+1	+14
MRH Mullingar	+8.2%	+74	+8	+1	+3	+0	+12	+1	+4	+30	-6	+1	+30	+10	+12			-2	+30	+20	-2	+5	-4	-2	+1	+13		+13
National Maternity	+5.1%	+44	+2	+4			+6	+8	+1	-5	-1		+3	+1	+6	+1	+1	+2		+11	+1	+4	-7	-2	+13	+14		+14
Mater Misericordiae University	+7.2%	+229	+17	+23	+38	+1	+80	+12	+14	-21	+33	+8	+46	+12	+10	+1	+2	+6	-2	+29	+2	+7	+29	+38	+12	+23	+0	+23
St. Columcille's	+0.4%	+2	-2	+1	-0		-2	-1	-1	-4		-1	-7	+2	+2	+1	-0	+1		+7	+1	-0	+1	+2	+2	-1	+0	-0
St Luke's General Kilkenny	+5.0%	+56	+3	+9	-7	-1	+5	-0	+4	+8	-1	-0	+10	+8	+2	+2		-2	+10	+9	+2	+7	-5	+4	-27	+55		+55
St. Michael's	+0.5%	+2	+1		+1		+2	-1	+1	+4		-1	+3	-5	+1	+1		-2		-5	+2	+6	-6	+2	-0	+1		+1
St. Vincent's University	+10.2%	+286	+16	+20	+52	-0	+88	+56	+4	+50	+29	-6	+133	+12	+14	+3	+0	-2		+27	-3	+35	-9	+23	+9	+4	+2	+6
Wexford General	+1.5%	+15	+2	-4	+1	+1	-0		+4	-11	+5		-4	+5		-0	+1	+0		+6	+2	+10	-0	+12	-33	+36	-1	+35
Hospital Group HQ	+0.5%	+0						+0		+0			+0		-0					-0	+2	-1	-1	+1	-1			
Royal Victoria Eye & Ear	+4.5%	+13	+2	+2	-1	+1	+3	+2	+0	+7		-1	+9	-0		-1		+1		-0	+1	-1	-0	-0	+0	+1		+1
IEHG Bank	-100.0%	+5								+5			+5													+0		+0
			+9.0%	+9.6%	+17.1%	+7.9%	+11.8%	+8.2%	+10.3%	+2.6%	+63.7%	+1.8%	+5.5%	+12.6%	+7.5%	+10.2%	+14.9%	+2.0%	-8.8%	+8.2%	+8.8%	+16.7%	-0.1%	+5.0%	-1.5%	+16.9%	+7.2%	+16.6%

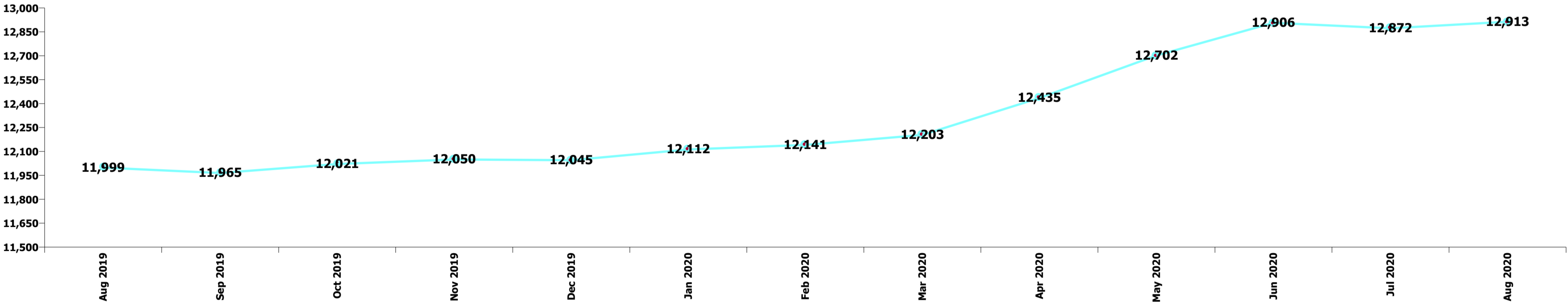

Staff Group change since: Sep 2020

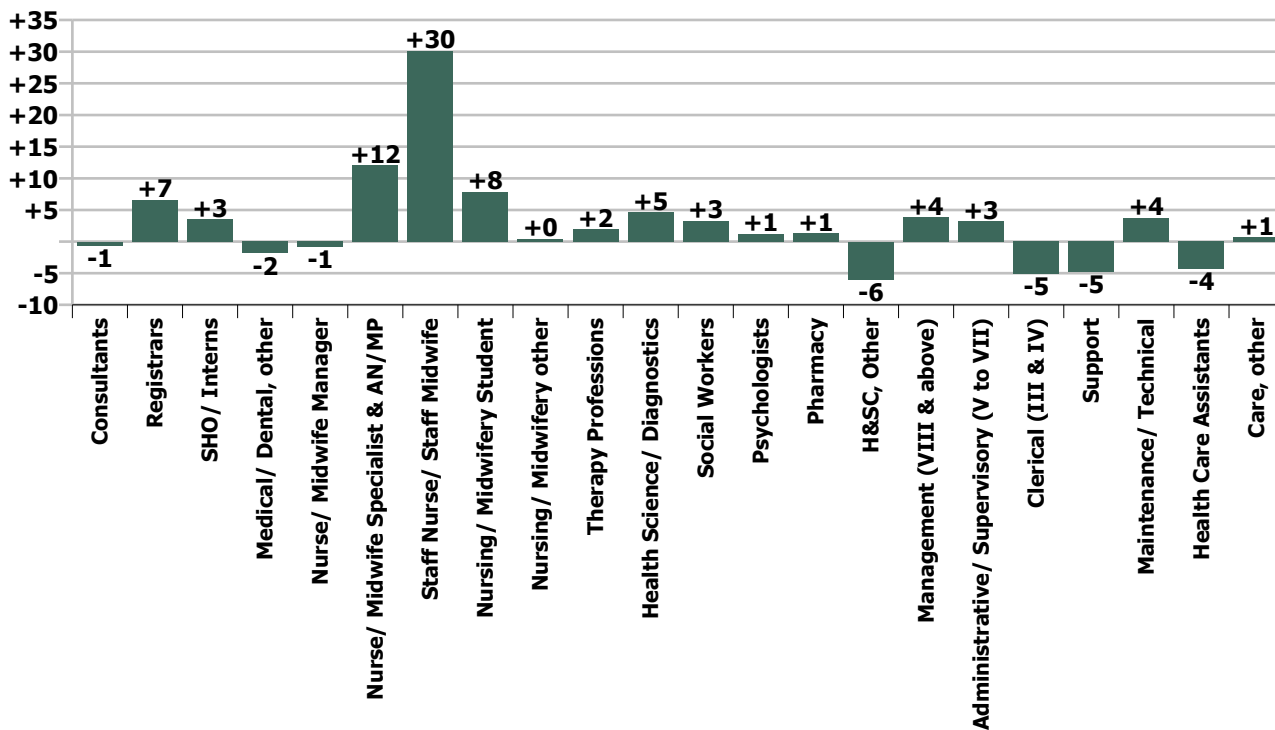

Staff Group change since: Oct 2019

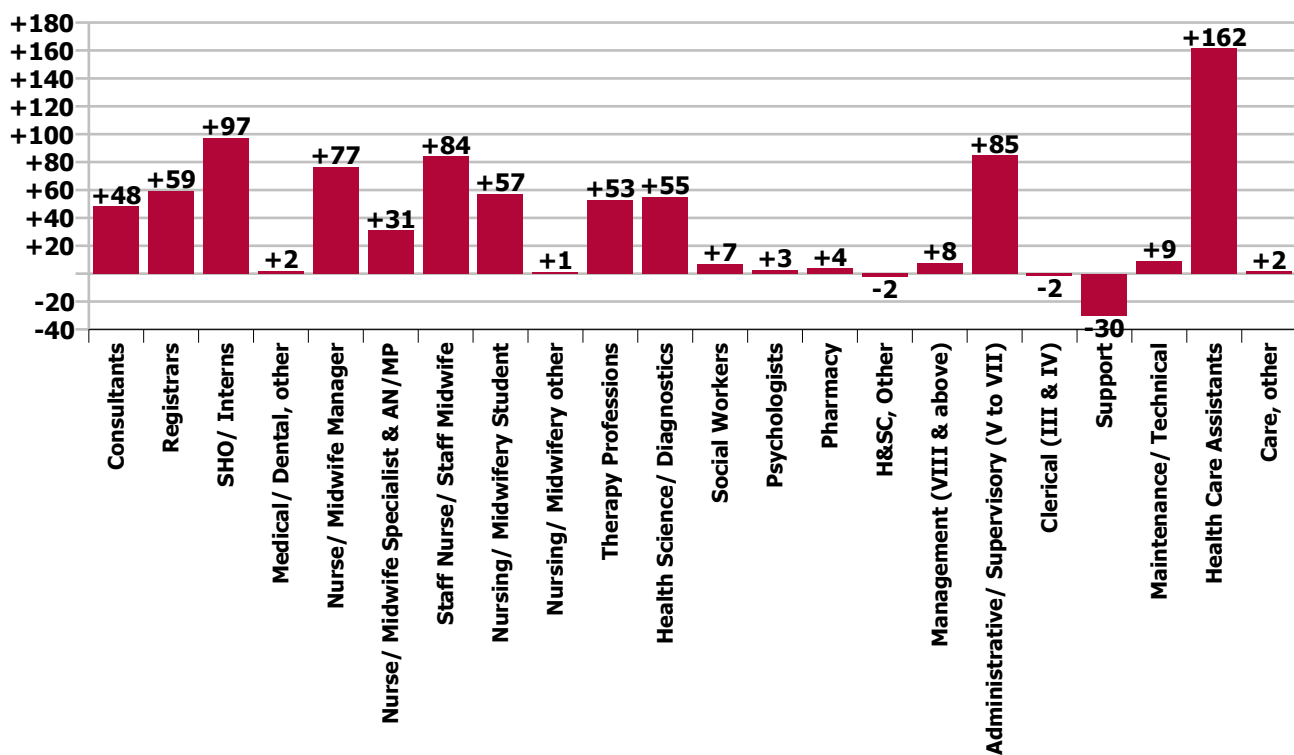

### Hospital change since: Sep 2020

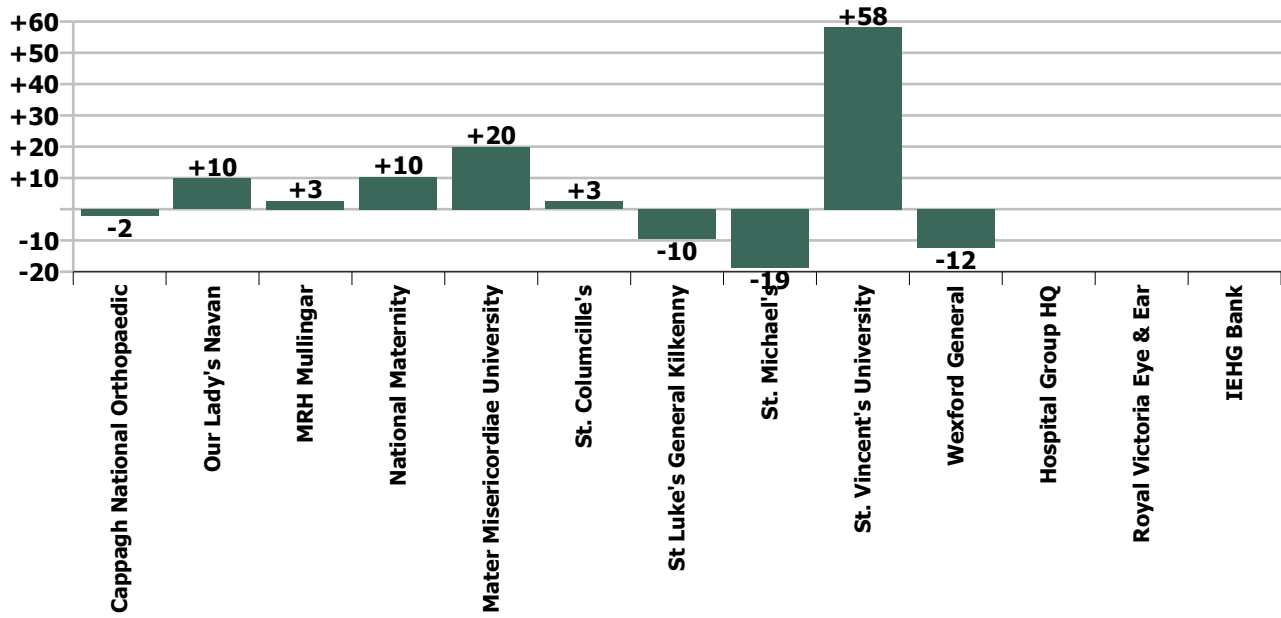

### Hospital change since: Oct 2019

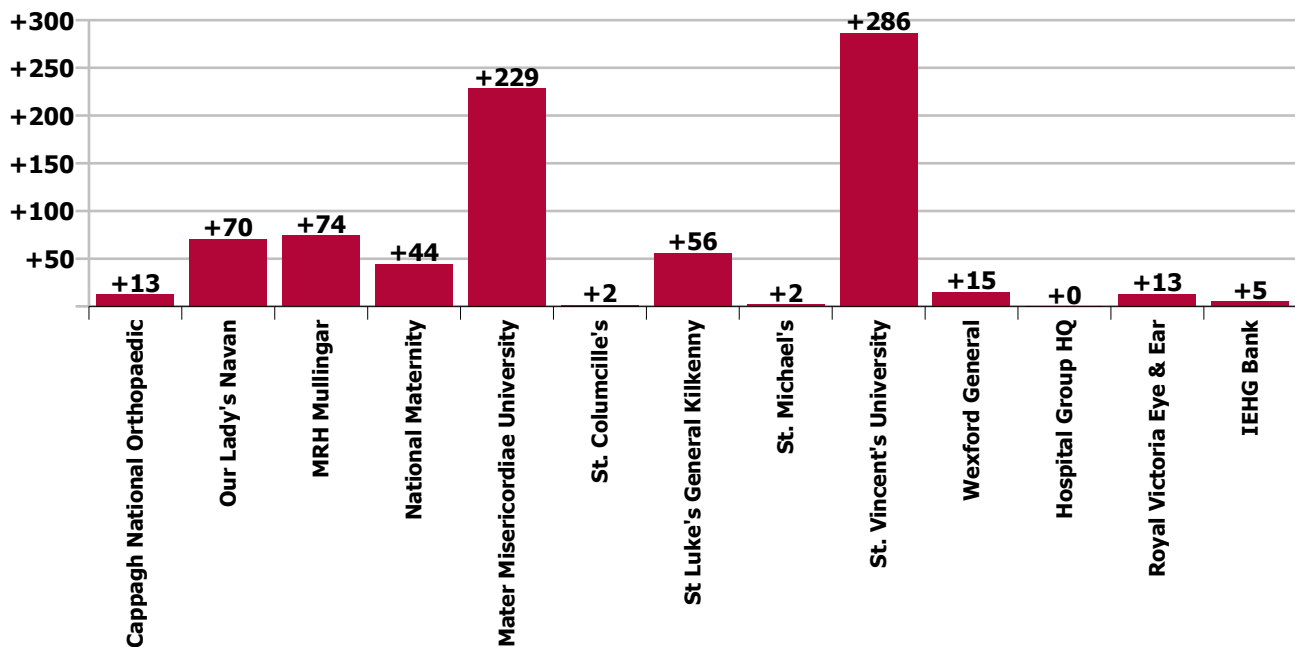

## Longitudinal Employment Levels by Grade Group - Dec 15 to Oct 2020

Oct 2020 (Dec 2015 figure: 10,662)	WTE Oct 2020	WTE change since Dec 15	WTE change since Dec 16	WTE change since Dec 17	WTE change since Dec 18	WTE change since Dec 19	WTE change since Sep 20	% change since Dec 15	% change since Dec 16	% change since Dec 17	% change since Dec 18	% change since Dec 19	% change since Sep 20
<b>Overall</b>	<b>12,831</b>	<b>+2,168</b>	<b>+1,859</b>	<b>+1,449</b>	<b>+1,058</b>	<b>+786</b>	<b>+61</b>	<b>+20.3%</b>	<b>+16.9%</b>	<b>+12.7%</b>	<b>+9.0%</b>	<b>+6.5%</b>	<b>+0.5%</b>
<b>Consultant Anaesthesia</b>	<b>88</b>	<b>+15</b>	<b>+11</b>	<b>+7</b>	<b>+3</b>	<b>+4</b>	<b>+0</b>	<b>+19.6%</b>	<b>+14.7%</b>	<b>+9.2%</b>	<b>+3.4%</b>	<b>+4.5%</b>	<b>+0.4%</b>
Consultant in Emergency Medicine	24	+10	+7	+6	+7	+5	-0	+68.9%	+46.0%	+31.6%	+39.5%	+23.5%	-0.2%
<b>Consultant Emergency Medicine</b>	<b>24</b>	<b>+10</b>	<b>+7</b>	<b>+6</b>	<b>+7</b>	<b>+5</b>	<b>-0</b>	<b>+68.9%</b>	<b>+46.0%</b>	<b>+31.6%</b>	<b>+39.5%</b>	<b>+23.5%</b>	<b>-0.2%</b>
Consultant Intensivist	2	+2	+2	+2				-100.0%	-100.0%	-100.0%			
<b>Consultant Intensive Care Medicine</b>	<b>2</b>	<b>+2</b>	<b>+2</b>	<b>+2</b>				<b>-100.0%</b>	<b>-100.0%</b>	<b>-100.0%</b>			
Consultant Cardiologist	20	+6	+4	+3	+3	+0		+41.7%	+25.3%	+15.4%	+15.4%	+0.5%	
Consultant Clinical Neurophysiologist	2	+0	+0					+25.4%	+25.4%				
Consultant Dermatologist	11	+3	+1	+1	+3	-1		+36.4%	+15.5%	+8.3%	+33.2%	-10.2%	
Consultant Gastroenterologist & General Physician	12	+2	+3	+3	+1	+2		+16.0%	+28.9%	+28.9%	+5.5%	+15.2%	
Consultant General Physician	52	+13	+13	+12	+11	+9	+1	+32.8%	+35.3%	+29.1%	+25.5%	+21.5%	+1.8%
Consultant in Clinical Genetics	0	-0	-0					-50.0%	-50.0%				
Consultant in Palliative Medicine	2	+0	-0	-0	-0			+7.0%	-15.3%	-3.8%	-13.4%		
Consultant in Rehabilitation Medicine	1	+1	+1					+222.2%	+222.2%				
Consultant Medical Oncologist	10	+3	+3	+2	+4	+1	+0	+36.5%	+43.1%	+24.3%	+74.0%	+16.3%	+3.6%
Consultant Nephrologist & General Physician	5	+3	+3	+1				+127.7%	+127.7%	+23.0%			
Consultant Neurologist	12	+4	+2	+3	+2	+2	-0	+42.5%	+20.1%	+34.7%	+24.8%	+14.6%	-0.5%
Consultant Physician in Endocrinology	12	+2	+2	+2	-0	+0	-0	+24.9%	+24.9%	+24.9%	-1.0%	+4.2%	-0.3%
Consultant Physician in Geriatric Medicine	22	+7	+6	+4	+4	+3		+45.5%	+40.1%	+21.5%	+20.2%	+13.7%	
Consultant Physician in Infectious Diseases	9	+6	+5	+5	+6	+3		+284.6%	+167.0%	+167.0%	+200.0%	+52.4%	
Consultant Respiratory & General Physician	19	+8	+7	+6	+5	+4		+66.2%	+59.4%	+42.9%	+33.1%	+23.1%	
Consultant Rheumatologist & General Physician	8	+2	+3	+2	+3	+0		+30.1%	+48.0%	+29.7%	+50.6%	+3.8%	
<b>Consultant Medicine</b>	<b>197</b>	<b>+59</b>	<b>+54</b>	<b>+43</b>	<b>+39</b>	<b>+23</b>	<b>+1</b>	<b>+42.7%</b>	<b>+38.1%</b>	<b>+28.0%</b>	<b>+25.1%</b>	<b>+13.0%</b>	<b>+0.6%</b>
Consultant Obstetrician & Gynaecologist	33	+5	+3	+1	-0	-1	+0	+17.6%	+8.5%	+2.4%	-0.4%	-1.5%	+0.1%
Master (Maternity Hospital)	1												
<b>Consultant Obstetrics &amp; Gynaecology</b>	<b>34</b>	<b>+5</b>	<b>+3</b>	<b>+1</b>	<b>-0</b>	<b>-1</b>	<b>+0</b>	<b>+17.0%</b>	<b>+8.2%</b>	<b>+2.3%</b>	<b>-0.4%</b>	<b>-1.4%</b>	<b>+0.1%</b>
Consultant Paediatrician	25	+3	+6	+4	+5	+3	-1	+15.9%	+34.7%	+18.7%	+25.4%	+13.9%	-3.7%
<b>Consultant Paediatrics</b>	<b>25</b>	<b>+3</b>	<b>+6</b>	<b>+4</b>	<b>+5</b>	<b>+3</b>	<b>-1</b>	<b>+15.9%</b>	<b>+34.7%</b>	<b>+18.7%</b>	<b>+25.4%</b>	<b>+13.9%</b>	<b>-3.7%</b>
Consultant Clinical Biochemist	2	+1	-1	-1	-1	+1		+198.6%	-20.1%	-20.1%	-20.1%	+100.0%	
Consultant Haematologist (Clinical and Laboratory)	11	+5	+5	+5	+3			+72.8%	+72.3%	+72.3%	+30.7%		
Consultant Histopathologist	16	-0	+0	-1	-1	+0		-2.2%	+0.1%	-6.6%	-3.8%	+1.3%	
Consultant Immunologist (Clinical & Laboratory)	1												
Consultant Microbiologist	11	+5	+4	+3	+1	+1	-0	+75.1%	+51.1%	+36.0%	+10.3%	+15.3%	-1.2%
<b>Consultant Pathology</b>	<b>41</b>	<b>+10</b>	<b>+8</b>	<b>+6</b>	<b>+2</b>	<b>+3</b>	<b>-0</b>	<b>+34.0%</b>	<b>+23.3%</b>	<b>+16.3%</b>	<b>+6.1%</b>	<b>+7.2%</b>	<b>-0.3%</b>

Oct 2020 (Dec 2015 figure: 10,662)	WTE Oct 2020	WTE change since Dec 15	WTE change since Dec 16	WTE change since Dec 17	WTE change since Dec 18	WTE change since Dec 19	WTE change since Sep 20	% change since Dec 15	% change since Dec 16	% change since Dec 17	% change since Dec 18	% change since Dec 19	% change since Sep 20
<b>Overall</b>	<b>12,831</b>	<b>+2,168</b>	<b>+1,859</b>	<b>+1,449</b>	<b>+1,058</b>	<b>+786</b>	<b>+61</b>	<b>+20.3%</b>	<b>+16.9%</b>	<b>+12.7%</b>	<b>+9.0%</b>	<b>+6.5%</b>	<b>+0.5%</b>
Consultant Child & Adolescent Psychiatrist		-0	-0	-0	-0			-100.0%	-100.0%	-100.0%	-100.0%	-100.0%	-100.0%
Consultant General Adult Psychiatrist	5	+1	+1	+1	+1	+1	+1	+24.4%	+39.0%	+14.5%	+14.5%	+14.5%	+14.5%
<b>Consultant Psychiatry</b>	<b>5</b>	<b>+1</b>	<b>+1</b>	<b>+0</b>	<b>+0</b>	<b>+1</b>	<b>+1</b>	<b>+16.2%</b>	<b>+28.8%</b>	<b>+7.5%</b>	<b>+7.5%</b>	<b>+14.5%</b>	<b>+14.5%</b>
Consultant Radiation Oncologist	0												
Consultant Radiologist	53	+4	+4	+5	-1	+1	-0	+9.2%	+9.1%	+9.6%	-2.1%	+1.7%	-0.3%
<b>Consultant Radiology</b>	<b>53</b>	<b>+4</b>	<b>+4</b>	<b>+5</b>	<b>-1</b>	<b>+1</b>	<b>-0</b>	<b>+9.2%</b>	<b>+9.1%</b>	<b>+9.6%</b>	<b>-2.1%</b>	<b>+1.7%</b>	<b>-0.3%</b>
Consultant Cardio-thoracic Surgeon	11	+3	+3	+3	+3	+3		+30.9%	+30.9%	+30.9%	+30.9%	+39.5%	
Consultant General Surgeon	33	+1	-2	+2	+2	+1	-0	+3.7%	-4.7%	+6.6%	+5.1%	+2.7%	-1.3%
Consultant General Surgeon Breast	2	+1	+1					+100.0%	+100.0%				
Consultant General Surgeon Colo-rectal	3		-1	-2	-2	-1	-1		-25.0%	-40.0%	-40.0%	-25.0%	-25.0%
Consultant General Surgeon s.i. in vascular surgery	2												
Consultant Ophthalmic Surgeon	24	+6	+4	+3	+2	+3	-0	+35.4%	+22.9%	+13.7%	+10.9%	+12.6%	-0.0%
Consultant Ophthalmic Surgeon s.i. neuro-ophthal	0	+0	+0	+0	+0	+0		-100.0%	-100.0%	-100.0%	-100.0%	-100.0%	
Consultant Oral & Maxillo Facial Surgeon				-0	-0	-0		-100.0%	-100.0%	-100.0%	-100.0%	-100.0%	-100.0%
Consultant Orthopaedic Surgeon	16	+4	+2	+1	+2	+2		+34.5%	+14.3%	+6.7%	+17.4%	+11.4%	
Consultant Otolaryngologist	11	+3	+3	+3	+1	+0		+37.2%	+49.4%	+37.7%	+15.0%	+3.0%	
Consultant Plastic Surgeon	8		+1	+1	+2	+2			+9.5%	+9.5%	+27.5%	+27.5%	
Consultant Urologist	9	+3	+3	+1	+1	+1		+37.2%	+37.2%	+12.2%	+12.2%	+12.2%	
<b>Consultant Surgery</b>	<b>118</b>	<b>+20</b>	<b>+14</b>	<b>+11</b>	<b>+10</b>	<b>+10</b>	<b>-1</b>	<b>+20.9%</b>	<b>+13.5%</b>	<b>+9.9%</b>	<b>+9.8%</b>	<b>+9.1%</b>	<b>-1.2%</b>
<b>Consultants</b>	<b>586</b>	<b>+129</b>		<b>+84</b>	<b>+66</b>	<b>+47</b>	<b>-1</b>	<b>+28.3%</b>	<b>+23.4%</b>	<b>+16.8%</b>	<b>+12.7%</b>	<b>+8.8%</b>	<b>-0.1%</b>
Registrar	24	-69	-73	+11	+16	+17	+0	-74.1%	-75.0%	+77.8%	+181.0%	+246.0%	+0.1%
Registrar, Anaesthesia	47	+8	+11	+4	-3	-5	+2	+20.0%	+30.0%	+8.8%	-6.4%	-10.0%	+4.0%
Registrar, Emergency Medicine	45	+23	+22	+8	+4	+8	+2	+106.3%	+99.6%	+23.2%	+9.1%	+20.6%	+4.0%
Registrar, Medicine	142	+67	+39	+10	+15	+8	+0	+90.0%	+38.1%	+7.3%	+11.9%	+5.9%	+0.2%
Registrar, Obstetrics & Gynaecology	27	+13	+15	+5	+1	+4	-0	+90.2%	+121.9%	+21.0%	+4.4%	+19.6%	-1.3%
Registrar, Ophthalmology	7	+3	+2	-1	+1			+85.7%	+49.1%	-15.9%	+11.9%		
Registrar, Paediatrics	14	+8	+9	-1	-3	-6	+1	+133.3%	+180.0%	-9.1%	-16.5%	-28.2%	+7.7%
Registrar, Pathology	15	+8	+7	+8	+8	+8		+112.9%	+100.5%	+112.9%	+112.9%	+112.9%	
Registrar, Psychiatry	5	-5	-1	+1	+1	+1		-47.9%	-9.1%	+25.0%	+25.0%	+25.0%	
Registrar, Surgery	48	+8	+9	+5	-3	-5	-2	+19.2%	+22.3%	+12.4%	-5.7%	-10.0%	-4.2%
<b>Registrar</b>	<b>372</b>	<b>+63</b>	<b>+41</b>	<b>+49</b>	<b>+36</b>	<b>+30</b>	<b>+2</b>	<b>+20.5%</b>	<b>+12.3%</b>	<b>+15.0%</b>	<b>+10.8%</b>	<b>+8.8%</b>	<b>+0.7%</b>
Registrar, Senior	28	+18	+6	+10	+8	+4	+3	+177.1%	+26.0%	+58.3%	+39.5%	+15.8%	+10.8%
Senior Registrar, Psychiatry	6	+2	+2	+2	+2	+2		+50.0%	+50.0%	+50.0%	+50.0%	+50.0%	
<b>Senior Registrar</b>	<b>34</b>	<b>+20</b>	<b>+8</b>	<b>+12</b>	<b>+10</b>	<b>+6</b>	<b>+3</b>	<b>+140.8%</b>	<b>+29.7%</b>	<b>+56.8%</b>	<b>+41.2%</b>	<b>+20.7%</b>	<b>+8.7%</b>
Registrar, Specialist	18	+2	+13	+11	+6	+5		+12.9%	+250.0%	+169.2%	+45.8%	+40.0%	
Specialist Registrar, Anaesthesia	48	+14	+13	+12	+19	+7	+1	+41.8%	+35.7%	+31.9%	+63.8%	+15.9%	+2.2%

Oct 2020 (Dec 2015 figure: 10,662)	WTE Oct 2020	WTE change since Dec 15	WTE change since Dec 16	WTE change since Dec 17	WTE change since Dec 18	WTE change since Dec 19	WTE change since Sep 20	% change since Dec 15	% change since Dec 16	% change since Dec 17	% change since Dec 18	% change since Dec 19	% change since Sep 20
<b>Overall</b>	<b>12,831</b>	<b>+2,168</b>	<b>+1,859</b>	<b>+1,449</b>	<b>+1,058</b>	<b>+786</b>	<b>+61</b>	<b>+20.3%</b>	<b>+16.9%</b>	<b>+12.7%</b>	<b>+9.0%</b>	<b>+6.5%</b>	<b>+0.5%</b>
Specialist Registrar, Emergency Medicine	11	+5	+6	+5	+5	+1		+69.2%	+120.0%	+83.3%	+83.3%	+10.0%	
Specialist Registrar, Medicine	93	+34	+32	+22	+19	+13	+1	+58.6%	+51.7%	+30.2%	+25.7%	+16.2%	+1.2%
Specialist Registrar, Obstetrics & Gynaecology	8			-4	-7	-8				-30.4%	-44.8%	-49.1%	
Specialist Registrar, Paediatrics	5	-3	-3	-6	-4	-2		-37.5%	-37.5%	-54.5%	-44.4%	-28.6%	
Specialist Registrar, Pathology	15	+6	+9	+4	+4	+0	+0	+61.8%	+142.7%	+38.7%	+32.4%	+2.5%	+2.7%
Specialist Registrar, Radiology	27	+1	+1	+0	+0	-1		+5.2%	+5.2%	+1.3%	+1.3%	-4.2%	
Specialist Registrar, Surgery	48	+16	+15	+9	+9	+9	-1	+47.6%	+44.0%	+23.4%	+23.1%	+21.4%	-2.0%
<b>Specialist Registrar</b>	<b>272</b>	<b>+74</b>	<b>+84</b>	<b>+53</b>	<b>+50</b>	<b>+23</b>	<b>+1</b>	<b>+37.6%</b>	<b>+44.9%</b>	<b>+24.3%</b>	<b>+22.8%</b>	<b>+9.4%</b>	<b>+0.5%</b>
<b>Registrars</b>	<b>678</b>	<b>+157</b>		<b>+114</b>	<b>+97</b>	<b>+59</b>	<b>+7</b>	<b>+30.2%</b>	<b>+24.4%</b>	<b>+20.2%</b>	<b>+16.6%</b>	<b>+9.6%</b>	<b>+1.0%</b>
Intern	197	+58	+53	+54	+48	+50	-1	+42.1%	+37.1%	+38.1%	+32.5%	+34.2%	-0.3%
<b>Interns</b>	<b>197</b>	<b>+58</b>	<b>+53</b>	<b>+54</b>	<b>+48</b>	<b>+50</b>	<b>-1</b>	<b>+42.1%</b>	<b>+37.1%</b>	<b>+38.1%</b>	<b>+32.5%</b>	<b>+34.2%</b>	<b>-0.3%</b>
House Officer, Senior	52	-58	-40	+36	+43	+43	+1	-52.6%	-43.1%	+226.1%	+501.0%	+482.9%	+1.1%
Senior House Officer, Anaesthesia	22	+3	+3	-4	-8	-2	+0	+15.8%	+15.8%	-15.4%	-26.7%	-8.3%	+0.2%
Senior House Officer, Emergency Medicine	53	+18	+16	+6	+2	+4	-3	+50.9%	+42.7%	+12.9%	+3.5%	+7.3%	-4.9%
Senior House Officer, Medicine	179	+91	+64	+27	+23	+21	+6	+103.5%	+55.9%	+17.8%	+14.5%	+13.3%	+3.7%
Senior House Officer, Obstetrics & Gynaecology	26	+5	+6	-9	-6	-11	+1	+24.9%	+31.0%	-25.8%	-19.6%	-29.2%	+5.5%
Senior House Officer, Ophthalmology	14	+4	+1	+1	+1	+1		+35.2%	+9.4%	+8.0%	+8.0%	+8.0%	
Senior House Officer, Paediatrics	24	+6	+7	-9	-5	-8	+0	+34.4%	+37.7%	-26.2%	-17.7%	-25.1%	+1.5%
Senior House Officer, Pathology	14	+5	+2	+6	+7	+6	-2	+55.6%	+16.7%	+64.7%	+100.0%	+75.0%	-12.5%
Senior House Officer, Psychiatry	12	+9	+1	+1	-2	-1		+300.0%	+9.1%	+9.1%	-14.3%	-7.7%	
Senior House Officer, Surgery	74	+23	+22	+1	-0	-6		+44.9%	+42.1%	+1.2%	-0.1%	-7.6%	
<b>Senior House Officer</b>	<b>470</b>	<b>+106</b>	<b>+82</b>	<b>+56</b>	<b>+54</b>	<b>+47</b>	<b>+4</b>	<b>+29.1%</b>	<b>+21.2%</b>	<b>+13.5%</b>	<b>+13.1%</b>	<b>+11.1%</b>	<b>+0.9%</b>
<b>SHO/ Interns</b>	<b>667</b>	<b>+164</b>		<b>+110</b>	<b>+103</b>	<b>+97</b>	<b>+3</b>	<b>+32.7%</b>	<b>+25.5%</b>	<b>+19.8%</b>	<b>+18.2%</b>	<b>+17.1%</b>	<b>+0.5%</b>
Dental Surgeon, Senior	1												
<b>Dentists</b>	<b>1</b>												
Area Medical Officer	0	+0	+0	+0	+0	-1	-1	+120.0%	+120.0%	+120.0%	+4.8%	-81.8%	-78.0%
Area Medical Officer, Senior		-1						-100.0%	-100.0%	-100.0%	-100.0%	-100.0%	-100.0%
Associate Specialist	10	+10	+6	-0	-3	-0	-0	+1801.9%	+116.2%	-4.5%	-25.3%	-1.0%	-2.6%
General Practitioner	1	+1	+1	+1	+1	+1		-100.0%	-100.0%	-100.0%	-100.0%	-100.0%	
Medical & Dental Unclassified		-5	-4	-3				-100.0%	-100.0%	-100.0%	-100.0%	-100.0%	-100.0%
Medical Officer	2	+2	+2	+2	+2	+1	-1	-100.0%	-100.0%	-100.0%	-100.0%	+121.0%	-26.3%
Occupational Health Physician	1		+1	+1	+1	+0			-100.0%	-100.0%	-100.0%	+56.3%	
Ophthalmic Physician, Community	12	+2	+1	+2	+0	+0		+15.0%	+7.8%	+18.0%	+1.4%	+3.0%	
<b>Other Medical</b>	<b>26</b>	<b>+9</b>	<b>+7</b>	<b>+2</b>	<b>+1</b>	<b>+2</b>	<b>-2</b>	<b>+50.9%</b>	<b>+32.7%</b>	<b>+10.3%</b>	<b>+3.5%</b>	<b>+7.4%</b>	<b>-6.5%</b>
<b>Medical/ Dental, other</b>	<b>27</b>	<b>+9</b>		<b>+2</b>	<b>+1</b>	<b>+2</b>	<b>-2</b>	<b>+48.2%</b>	<b>+31.2%</b>	<b>+9.9%</b>	<b>+3.4%</b>	<b>+7.1%</b>	<b>-6.3%</b>

Oct 2020 (Dec 2015 figure: 10,662)	WTE Oct 2020	WTE change since Dec 15	WTE change since Dec 16	WTE change since Dec 17	WTE change since Dec 18	WTE change since Dec 19	WTE change since Sep 20	% change since Dec 15	% change since Dec 16	% change since Dec 17	% change since Dec 18	% change since Dec 19	% change since Sep 20
<b>Overall</b>	<b>12,831</b>	<b>+2,168</b>	<b>+1,859</b>	<b>+1,449</b>	<b>+1,058</b>	<b>+786</b>	<b>+61</b>	<b>+20.3%</b>	<b>+16.9%</b>	<b>+12.7%</b>	<b>+9.0%</b>	<b>+6.5%</b>	<b>+0.5%</b>
<b>Medical &amp; Dental</b>	<b>1,958</b>	<b>+460</b>	<b>+386</b>	<b>+311</b>	<b>+266</b>	<b>+206</b>	<b>+8</b>	<b>+30.7%</b>	<b>+24.6%</b>	<b>+18.9%</b>	<b>+15.7%</b>	<b>+11.7%</b>	<b>+0.4%</b>
Clinical Midwife Manager 1	46	+16	+11	+6	+8	+5	-0	+54.4%	+32.5%	+16.5%	+22.0%	+11.6%	-0.4%
Clinical Midwife Manager 2	80	+30	+23	+20	+3	+9	+6	+60.7%	+40.6%	+33.0%	+3.7%	+13.3%	+8.7%
Clinical Midwife Manager 3	11	+4	+3	+5	+3	+3	-0	+58.4%	+41.8%	+83.0%	+37.0%	+34.6%	-0.2%
Clinical Nurse Manager 1	216	+72	+41	+42	+13	-1	-4	+50.5%	+23.1%	+24.2%	+6.3%	-0.2%	-1.7%
Clinical Nurse Manager 1 - Theatre	12	+5	+5	+6	+7	+6		+77.8%	+81.8%	+86.0%	+142.4%	+96.7%	
Clinical Nurse Manager 2	424	+99	+103	+88	+74	+54	+2	+30.3%	+32.1%	+26.1%	+21.2%	+14.6%	+0.5%
Clinical Nurse Manager 2 (Mental Health)	2	-1	-1	-1	-1	-1		-40.0%	-40.0%	-40.0%	-40.0%	-40.0%	
Clinical Nurse Manager 2 - Night	7	-1		-1	+0	+0		-16.4%		-6.7%	+2.5%	+6.5%	
Clinical Nurse Manager 2 - Theatre	40	+7	+3	+0	-3	-4	-1	+21.7%	+9.3%	+0.5%	-7.7%	-9.9%	-1.7%
Clinical Nurse Manager 3	58	+15	+15	+12	-1	+0	-3	+34.0%	+34.5%	+25.7%	-1.6%	+0.8%	-4.9%
Clinical Nurse Manager 3 - Theatre	7	+2	+1	+3	+2	+4		+38.2%	+15.2%	+72.8%	+38.2%	+130.3%	
<b>Clinical Nurse/ Midwife Manager</b>	<b>902</b>	<b>+248</b>	<b>+205</b>	<b>+180</b>	<b>+105</b>	<b>+76</b>	<b>+1</b>	<b>+38.0%</b>	<b>+29.4%</b>	<b>+25.0%</b>	<b>+13.2%</b>	<b>+9.2%</b>	<b>+0.1%</b>
Director of Nursing 1, Assistant	61	+21	+23	+19	+10	+4	-1	+52.7%	+59.1%	+46.4%	+19.5%	+6.4%	-2.0%
Director of Nursing 2, Assistant	23	-0	+1	-2	+3	-1	-0	-1.4%	+6.3%	-8.9%	+14.1%	-3.9%	-0.7%
Director of Nursing 3, Assistant	6	-2	+2	+1	-1	-1		-21.4%	+37.5%	+22.2%	-15.4%	-15.4%	
Director of Nursing (Mental Health), Assistant		-1		-1	-1	-1		-100.0%	-100.0%	-100.0%	-100.0%	-100.0%	-100.0%
<b>Director Nursing/Midwifery, Assistant</b>	<b>90</b>	<b>+18</b>	<b>+26</b>	<b>+17</b>	<b>+11</b>	<b>+1</b>	<b>-1</b>	<b>+25.8%</b>	<b>+40.1%</b>	<b>+23.9%</b>	<b>+13.7%</b>	<b>+0.9%</b>	<b>-1.5%</b>
Director of Midwifery 1	1	+1	+1					-100.0%	-100.0%				
Director of Nursing 1	10	+6	+6	+6	+3	+2	-0	+148.0%	+148.0%	+148.0%	+34.1%	+25.1%	-0.3%
Director of Nursing 2	1	-1	-2	-4	-1			-50.0%	-66.7%	-79.6%	-50.0%		
Director of Nursing 2A	1	+1						-100.0%					
Director of Nursing 3	2		+0						+1.5%				
Director of Nursing & Midwifery		-1	-1	-1		-1		-100.0%	-100.0%	-100.0%	-100.0%	-100.0%	-100.0%
Director of Nursing & Midwifery, Hospital Group	1	+1	+1	+1				-100.0%	-100.0%	-100.0%			
<b>Director of Nursing/Midwifery</b>	<b>16</b>	<b>+7</b>	<b>+5</b>	<b>+2</b>	<b>+2</b>	<b>+1</b>	<b>-0</b>	<b>+76.9%</b>	<b>+45.1%</b>	<b>+14.5%</b>	<b>+10.6%</b>	<b>+6.6%</b>	<b>-0.2%</b>
<b>Nurse/ Midwife Manager</b>	<b>1,008</b>	<b>+274</b>		<b>+199</b>	<b>+117</b>	<b>+78</b>	<b>-1</b>	<b>+37.3%</b>	<b>+30.5%</b>	<b>+24.7%</b>	<b>+13.2%</b>	<b>+8.3%</b>	<b>-0.1%</b>
Advanced Midwife Practitioner	5	+4	+3	+2			-0	+400.0%	+150.0%	+66.7%			-7.4%
Advanced Nurse Practitioner, Candidate (General)	26	+26	+24	+5	+0	+0	+0	-100.0%	+1192.5%	+23.4%	+0.2%	+0.2%	+0.5%
Advanced Nurse Practitioner (General)	56	+38	+32	+24	+21	+14	+4	+210.5%	+134.5%	+77.2%	+62.8%	+32.9%	+8.5%
<b>Advanced Nurse/ Midwife Practitioner</b>	<b>86</b>	<b>+68</b>	<b>+59</b>	<b>+31</b>	<b>+21</b>	<b>+14</b>	<b>+4</b>	<b>+357.3%</b>	<b>+212.0%</b>	<b>+56.2%</b>	<b>+33.1%</b>	<b>+19.0%</b>	<b>+4.9%</b>
Clinical Midwife Specialist	10	+3	+5	+2		-1	-0	+48.4%	+113.0%	+28.6%		-11.1%	-3.1%
Clinical Nurse Specialist (General)	238	+38	+22	+32	+18	+15	+8	+18.7%	+10.4%	+15.5%	+8.0%	+6.5%	+3.6%
<b>Clinical Nurse/ Midwife Specialist</b>	<b>248</b>	<b>+41</b>	<b>+27</b>	<b>+34</b>	<b>+18</b>	<b>+13</b>	<b>+8</b>	<b>+19.7%</b>	<b>+12.5%</b>	<b>+16.0%</b>	<b>+7.7%</b>	<b>+5.7%</b>	<b>+3.3%</b>
<b>Nurse/ Midwife Specialist &amp; AN/MP</b>	<b>334</b>	<b>+108</b>		<b>+65</b>	<b>+39</b>	<b>+27</b>	<b>+12</b>	<b>+47.9%</b>	<b>+34.8%</b>	<b>+24.3%</b>	<b>+13.3%</b>	<b>+8.8%</b>	<b>+3.7%</b>

Oct 2020 (Dec 2015 figure: 10,662)	WTE Oct 2020	WTE change since Dec 15	WTE change since Dec 16	WTE change since Dec 17	WTE change since Dec 18	WTE change since Dec 19	WTE change since Sep 20	% change since Dec 15	% change since Dec 16	% change since Dec 17	% change since Dec 18	% change since Dec 19	% change since Sep 20
<b>Overall</b>	<b>12,831</b>	<b>+2,168</b>	<b>+1,859</b>	<b>+1,449</b>	<b>+1,058</b>	<b>+786</b>	<b>+61</b>	<b>+20.3%</b>	<b>+16.9%</b>	<b>+12.7%</b>	<b>+9.0%</b>	<b>+6.5%</b>	<b>+0.5%</b>
Staff Nurse (Nursing Bank)	2	+1	-4	-5	-3	+0		+30.9%	-61.9%	-68.0%	-53.2%	+4.5%	
<b>Nursing Bank</b>	<b>2</b>	<b>+1</b>	<b>-4</b>	<b>-5</b>	<b>-3</b>	<b>+0</b>		<b>+30.9%</b>	<b>-61.9%</b>	<b>-68.0%</b>	<b>-53.2%</b>	<b>+4.5%</b>	
Enhanced Midwife	43	+43	+43	+43	+43	+43	-2	-100.0%	-100.0%	-100.0%	-100.0%	-100.0%	-4.3%
Enhanced Midwife, Senior	31	+31	+31	+31	+31	+31	+3	-100.0%	-100.0%	-100.0%	-100.0%	-100.0%	+11.6%
Staff Midwife	171	-90	-83	-53	-75	-53	+2	-34.5%	-32.7%	-23.6%	-30.4%	-23.7%	+1.2%
Staff Midwife, Senior	34	-15	-19	-24	-17	-30	-3	-31.5%	-35.7%	-42.1%	-34.2%	-46.9%	-9.2%
Staff Midwife, Senior (dual qualified)		-1	-1	-1	-1			-100.0%	-100.0%	-100.0%	-100.0%	-100.0%	-100.0%
<b>Staff Midwives</b>	<b>279</b>	<b>-33</b>	<b>-29</b>	<b>-4</b>	<b>-19</b>	<b>-9</b>	<b>-0</b>	<b>-10.5%</b>	<b>-9.4%</b>	<b>-1.5%</b>	<b>-6.5%</b>	<b>-3.1%</b>	<b>-0.0%</b>
Staff Nurse, Mental Health	3	-2	-2	-2	-1	-1		-36.6%	-36.6%	-36.6%	-19.6%	-19.6%	
<b>Staff Nurse [Psychiatric]</b>	<b>3</b>	<b>-2</b>	<b>-2</b>	<b>-2</b>	<b>-1</b>	<b>-1</b>		<b>-36.6%</b>	<b>-36.6%</b>	<b>-36.6%</b>	<b>-19.6%</b>	<b>-19.6%</b>	
Enhanced Nurse (Children's)	9	+9	+9	+9	+9	+9	-0	-100.0%	-100.0%	-100.0%	-100.0%	-100.0%	-3.2%
Enhanced Nurse (General)	776	+776	+776	+776	+776	+776	+4	-100.0%	-100.0%	-100.0%	-100.0%	-100.0%	+0.6%
Enhanced Nurse, Senior (Children's)	12	+12	+12	+12	+12	+12	+0	-100.0%	-100.0%	-100.0%	-100.0%	-100.0%	+1.2%
Enhanced Nurse, Senior (General)	628	+628	+628	+628	+628	+628	+37	-100.0%	-100.0%	-100.0%	-100.0%	-100.0%	+6.3%
Staff Nurse (Adaptation Placement), General						-23	-2	-100.0%	-100.0%	-100.0%	-100.0%	-100.0%	-100.0%
Staff Nurse (Children's)	4	-18	-17	-13	-10	-9	+0	-80.6%	-79.5%	-74.4%	-69.1%	-66.6%	+2.1%
Staff Nurse, Dual Qualified (General)		-13	-9	-5	-4	-3		-100.0%	-100.0%	-100.0%	-100.0%	-100.0%	-100.0%
Staff Nurse - General	1,234	-866	-829	-901	-832	-776	+24	-41.2%	-40.2%	-42.2%	-40.3%	-38.6%	+2.0%
Staff Nurse, Senior (Children's)	1	-3	-4	-6	-7	-8		-78.0%	-81.8%	-87.2%	-88.8%	-90.0%	
Staff Nurse, Senior (Dual Qualified)	12	-28	-30	-23	-19	-19	-4	-70.3%	-71.9%	-65.7%	-61.3%	-61.4%	-25.1%
Staff Nurse, Senior (General)	309	-227	-307	-361	-424	-546	-30	-42.4%	-49.9%	-53.9%	-57.9%	-63.9%	-8.9%
<b>Staff Nurses [General/ Children's]</b>	<b>2,985</b>	<b>+270</b>	<b>+229</b>	<b>+116</b>	<b>+129</b>	<b>+41</b>	<b>+30</b>	<b>+9.9%</b>	<b>+8.3%</b>	<b>+4.1%</b>	<b>+4.5%</b>	<b>+1.4%</b>	<b>+1.0%</b>
<b>Staff Nurse/ Staff Midwife</b>	<b>3,269</b>	<b>+236</b>		<b>+105</b>	<b>+107</b>	<b>+32</b>	<b>+30</b>	<b>+7.8%</b>	<b>+6.3%</b>	<b>+3.3%</b>	<b>+3.4%</b>	<b>+1.0%</b>	<b>+0.9%</b>
Student Children's & General Nursing Intern (pre-r						-7		-100.0%	-100.0%	-100.0%	-100.0%	-100.0%	-100.0%
Student General Nursing Intern (pre-registration)		-25	-14	-19	-23	-18		-100.0%	-100.0%	-100.0%	-100.0%	-100.0%	-100.0%
Student Midwifery Intern (pre-registration)						-1		-100.0%	-100.0%	-100.0%	-100.0%	-100.0%	-100.0%
<b>Pre-registration Nurse/ Midwife Intern</b>		<b>-25</b>	<b>-14</b>	<b>-19</b>	<b>-23</b>	<b>-25</b>		<b>-100.0%</b>	<b>-100.0%</b>	<b>-100.0%</b>	<b>-100.0%</b>	<b>-100.0%</b>	<b>-100.0%</b>
Student Children's & General Nursing Intern (COVI	15	+15	+15	+15	+15	+15		-100.0%	-100.0%	-100.0%	-100.0%	-100.0%	
Student General Nursing Intern (COVID-19 HCA)	79	+79	+79	+79	+79	+79	-4	-100.0%	-100.0%	-100.0%	-100.0%	-100.0%	-4.4%
Student Midwifery Intern (COVID-19 HCA)	3	+3	+3	+3	+3	+3	-1	-100.0%	-100.0%	-100.0%	-100.0%	-100.0%	-28.6%
<b>Pre-registration Nurse Intern (COVID-19)</b>	<b>97</b>	<b>+97</b>	<b>+97</b>	<b>+97</b>	<b>+97</b>	<b>+97</b>	<b>-5</b>	<b>-100.0%</b>	<b>-100.0%</b>	<b>-100.0%</b>	<b>-100.0%</b>	<b>-100.0%</b>	<b>-4.6%</b>
Student Midwifery (post registration)	20	-3	-3	-3	-3	-1		-13.0%	-13.0%	-13.0%	-13.0%	-4.8%	
<b>Post-registration Nurse/ Midwife Student</b>	<b>20</b>	<b>-3</b>	<b>-3</b>	<b>-3</b>	<b>-3</b>	<b>-1</b>		<b>-13.0%</b>	<b>-13.0%</b>	<b>-13.0%</b>	<b>-13.0%</b>	<b>-4.8%</b>	
Staff Midwife (awaiting-registration)			-1					-100.0%	-100.0%	-100.0%	-100.0%	-100.0%	-100.0%
Staff Nurse, General (awaiting-registration)	31	+31	+31	+26	+27	+20	+13	-100.0%	-100.0%	+513.8%	+673.0%	+185.0%	+69.2%

Oct 2020 (Dec 2015 figure: 10,662)	WTE Oct 2020	WTE change since Dec 15	WTE change since Dec 16	WTE change since Dec 17	WTE change since Dec 18	WTE change since Dec 19	WTE change since Sep 20	% change since Dec 15	% change since Dec 16	% change since Dec 17	% change since Dec 18	% change since Dec 19	% change since Sep 20
<b>Overall</b>	<b>12,831</b>	<b>+2,168</b>	<b>+1,859</b>	<b>+1,449</b>	<b>+1,058</b>	<b>+786</b>	<b>+61</b>	<b>+20.3%</b>	<b>+16.9%</b>	<b>+12.7%</b>	<b>+9.0%</b>	<b>+6.5%</b>	<b>+0.5%</b>
<b>Nursing/ Midwifery awaiting registration</b>	<b>31</b>	<b>+31</b>	<b>+30</b>	<b>+26</b>	<b>+27</b>	<b>+20</b>	<b>+13</b>	<b>-100.0%</b>	<b>+6038.0%</b>	<b>+513.8%</b>	<b>+673.0%</b>	<b>+185.0%</b>	<b>+69.2%</b>
<b>Nursing/ Midwifery Student</b>	<b>147</b>	<b>+99</b>		<b>+100</b>	<b>+97</b>	<b>+90</b>	<b>+8</b>	<b>+208.4%</b>	<b>+292.6%</b>	<b>+210.1%</b>	<b>+196.0%</b>	<b>+158.3%</b>	<b>+5.7%</b>
Clinical Nurse Instructor/Teacher	1	-1	-1	-1	-1	-1		-50.0%	-33.3%	-33.3%	-33.3%	-33.3%	
Director, Nursing/ Midwifery Education Centre	1	-1	-1	-1	-1	-1		-33.3%	-33.3%	-33.3%	-33.3%	-33.3%	
Nurse Tutor	4	+3	-0	-0	+0	+0		+280.0%	-2.6%	-2.6%	+2.7%	+5.8%	
Nurse Tutor (Psychiatric)	5	-1	+0	+0	+0	+0		-8.8%	+8.9%	+7.2%	+7.2%	+7.2%	
Nursing/ Midwifery Clinical Placement Co-ordinator	23	-1	-1	-2	-4	-4	+1	-2.5%	-4.6%	-6.8%	-14.2%	-16.0%	+5.1%
Nursing/ Midwifery Practice Development Co-ordinator	2	-1	-1	-1	-1	-1	-1	-33.3%	-33.3%	-33.3%	-33.3%	-33.3%	-33.3%
Specialist Co-ordinator, Nursing	24	+3	+4	+4	+4	+3	+1	+14.6%	+21.6%	+21.4%	+18.8%	+12.4%	+4.4%
<b>Nursing Education/Clinical</b>	<b>60</b>	<b>+2</b>	<b>+1</b>	<b>+1</b>	<b>-2</b>	<b>-3</b>	<b>+1</b>	<b>+3.8%</b>	<b>+2.4%</b>	<b>+1.2%</b>	<b>-2.7%</b>	<b>-5.2%</b>	<b>+1.9%</b>
Nursing Unclassified	15	+1	+4	+4	+4	+2	-1	+5.5%	+32.8%	+37.8%	+35.2%	+14.9%	-4.5%
<b>Other Nursing/ Midwifery</b>	<b>15</b>	<b>+1</b>	<b>+4</b>	<b>+4</b>	<b>+4</b>	<b>+2</b>	<b>-1</b>	<b>+5.5%</b>	<b>+32.8%</b>	<b>+37.8%</b>	<b>+35.2%</b>	<b>+14.9%</b>	<b>-4.5%</b>
<b>Nursing/ Midwifery other</b>	<b>74</b>	<b>+3</b>		<b>+5</b>	<b>+2</b>	<b>-1</b>	<b>+0</b>	<b>+4.1%</b>	<b>+7.2%</b>	<b>+6.8%</b>	<b>+3.0%</b>	<b>-1.8%</b>	<b>+0.6%</b>
<b>Nursing &amp; Midwifery</b>	<b>4,832</b>	<b>+720</b>	<b>+631</b>	<b>+475</b>	<b>+363</b>	<b>+225</b>	<b>+50</b>	<b>+17.5%</b>	<b>+15.0%</b>	<b>+10.9%</b>	<b>+8.1%</b>	<b>+4.9%</b>	<b>+1.0%</b>
Dietitian	27	+16	+10	+7	+3	+4	-2	+138.1%	+61.1%	+35.2%	+10.4%	+17.7%	-6.4%
Dietitian, Clinical Specialist	8	+3	+3	+3	+3	+3	+0	+60.4%	+60.4%	+54.0%	+79.1%	+60.4%	+2.7%
Dietitian Manager	7	+4	+1	+1	+0	+0	+0	+148.7%	+15.3%	+19.9%	+1.9%	+1.9%	+1.9%
Dietitian Manager-in-charge III	2												
Dietitian, Senior	44	+8	+5	+11	+2	+3	+2	+23.2%	+12.3%	+34.2%	+4.3%	+7.3%	+4.3%
<b>Dietitians</b>	<b>88</b>	<b>+31</b>	<b>+19</b>	<b>+22</b>	<b>+8</b>	<b>+10</b>	<b>+0</b>	<b>+54.5%</b>	<b>+27.4%</b>	<b>+33.7%</b>	<b>+9.8%</b>	<b>+13.0%</b>	<b>+0.4%</b>
Occupational Therapist	35	+8	+2	-1	+2	+4	+1	+28.5%	+6.7%	-1.4%	+5.2%	+13.0%	+2.2%
Occupational Therapist, Clinical Specialist	3	+2	+2	+2	+2	+2		+200.0%	+275.0%	+275.0%	+215.8%	+215.8%	
Occupational Therapist-in-charge III	2												
Occupational Therapist Manager	2	+2	+1	+1	+1	+1	+1	-100.0%	+150.7%	+150.7%	+246.0%	+246.0%	+88.0%
Occupational Therapist, Senior	39	+5	+7	+8	+5	+6	-0	+15.3%	+21.1%	+25.2%	+14.8%	+17.1%	-0.1%
<b>Occupational Therapists</b>	<b>81</b>	<b>+17</b>	<b>+12</b>	<b>+11</b>	<b>+10</b>	<b>+13</b>	<b>+2</b>	<b>+26.0%</b>	<b>+17.8%</b>	<b>+15.0%</b>	<b>+14.2%</b>	<b>+19.2%</b>	<b>+1.9%</b>
Orthoptist, Senior	3	-0	-0	-0	+1	+1	+1	-9.7%	-9.7%	-9.7%	+21.8%	+21.8%	+31.6%
<b>Orthoptists</b>	<b>3</b>	<b>-0</b>	<b>-0</b>	<b>-0</b>	<b>+1</b>	<b>+1</b>	<b>+1</b>	<b>-9.7%</b>	<b>-9.7%</b>	<b>-9.7%</b>	<b>+21.8%</b>	<b>+21.8%</b>	<b>+31.6%</b>
Physiotherapist	105	+36	+32	+31	+14	+9	-4	+53.6%	+43.6%	+42.6%	+15.8%	+9.6%	-3.2%
Physiotherapist, Clinical Specialist	23	+10	+10	+9	+8	+4	-0	+74.5%	+76.1%	+68.8%	+55.0%	+21.1%	-0.3%
Physiotherapist-in-charge (Grade III)	7	+0	+1	+3	+3	+2	+0	+6.4%	+26.3%	+74.9%	+70.5%	+36.4%	+0.1%
Physiotherapist Manager	8	+1		+0	-1	+0	+0	+15.1%		+4.7%	-8.0%	+0.3%	+0.3%
Physiotherapist, Senior	101	+14	+13	+4	+0	-0	+2	+16.0%	+14.3%	+4.1%	+0.5%	-0.4%	+1.9%
Physiotherapy, Practice Tutor		-1	-1	-1	-1	-1		-100.0%	-100.0%	-100.0%	-100.0%	-100.0%	-100.0%

Oct 2020 (Dec 2015 figure: 10,662)	WTE Oct 2020	WTE change since Dec 15	WTE change since Dec 16	WTE change since Dec 17	WTE change since Dec 18	WTE change since Dec 19	WTE change since Sep 20	% change since Dec 15	% change since Dec 16	% change since Dec 17	% change since Dec 18	% change since Dec 19	% change since Sep 20
<b>Overall</b>	<b>12,831</b>	<b>+2,168</b>	<b>+1,859</b>	<b>+1,449</b>	<b>+1,058</b>	<b>+786</b>	<b>+61</b>	<b>+20.3%</b>	<b>+16.9%</b>	<b>+12.7%</b>	<b>+9.0%</b>	<b>+6.5%</b>	<b>+0.5%</b>
<b>Physiotherapists</b>	<b>243</b>	<b>+61</b>	<b>+55</b>	<b>+47</b>	<b>+24</b>	<b>+14</b>	<b>-2</b>	<b>+33.5%</b>	<b>+29.3%</b>	<b>+24.1%</b>	<b>+11.2%</b>	<b>+6.1%</b>	<b>-0.7%</b>
Chiroprapist, Clinical Specialist	1												
Chiroprapist/ Podiatrist	3	+1	+1	+1	+1	-1	-0	+86.7%	+34.0%	+86.7%	+86.7%	-16.9%	-3.8%
Chiroprapist/ Podiatrist, Senior	7	+5	+3	+2	+1	+1	-0	+176.0%	+70.7%	+37.7%	+25.6%	+25.6%	-0.3%
<b>Podiatrists &amp; Chiroprapists</b>	<b>11</b>	<b>+6</b>	<b>+4</b>	<b>+3</b>	<b>+3</b>	<b>+1</b>	<b>-0</b>	<b>+115.0%</b>	<b>+50.4%</b>	<b>+42.4%</b>	<b>+33.7%</b>	<b>+8.8%</b>	<b>-1.2%</b>
Speech & Language Therapist	16	+6	+7	+4	+7	+9	-0	+57.7%	+80.8%	+32.6%	+87.2%	+115.0%	-1.9%
Speech & Language Therapist, Clinical Specialist	6	+4	+4	+5	+5	+2	+0	+222.1%	+206.0%	+512.0%	+512.0%	+67.7%	+0.3%
Speech & Language Therapist Manager	3	+0	+0	-0	-0	-0	+0	+5.0%	+5.0%	-0.6%	-4.8%	-0.9%	+0.3%
Speech & Language Therapist, Senior	23	+9	+5	+3	+3	+3	+1	+67.8%	+30.5%	+12.8%	+15.0%	+13.6%	+6.8%
<b>Speech &amp; Language Therapists</b>	<b>48</b>	<b>+20</b>	<b>+17</b>	<b>+12</b>	<b>+15</b>	<b>+14</b>	<b>+1</b>	<b>+67.9%</b>	<b>+53.3%</b>	<b>+31.7%</b>	<b>+46.8%</b>	<b>+39.7%</b>	<b>+2.5%</b>
<b>Therapy Professions</b>	<b>474</b>	<b>+134</b>		<b>+94</b>	<b>+61</b>	<b>+52</b>	<b>+2</b>	<b>+39.3%</b>	<b>+28.9%</b>	<b>+24.9%</b>	<b>+14.8%</b>	<b>+12.4%</b>	<b>+0.4%</b>
Audiologist	1												
Audiologist, Chief	1			+0	+0	+0				+8.7%	+8.7%	+3.1%	
Audiologist, Senior	1	+0	-0	+0				+40.0%	-8.9%	+16.7%			
<b>Audiology</b>	<b>4</b>	<b>+0</b>	<b>-0</b>	<b>+0</b>	<b>+0</b>	<b>+0</b>		<b>+11.8%</b>	<b>-3.5%</b>	<b>+8.1%</b>	<b>+2.3%</b>	<b>+0.8%</b>	
Biochemist	12	+5	+4	+2	+0	+1		+67.8%	+58.0%	+17.0%	+2.3%	+10.8%	
Biochemist, Principal	7	+0	+1	-1	-1	-1	-1	+0.6%	+18.6%	-13.3%	-13.3%	-13.3%	-13.3%
Biochemist, Senior	11	+3	+3	+1	+1	+2		+33.5%	+43.0%	+12.3%	+10.0%	+22.3%	
<b>Biochemists</b>	<b>29</b>	<b>+8</b>	<b>+9</b>	<b>+2</b>	<b>+0</b>	<b>+2</b>	<b>-1</b>	<b>+34.7%</b>	<b>+41.9%</b>	<b>+7.0%</b>	<b>+0.9%</b>	<b>+7.9%</b>	<b>-3.3%</b>
Clinical Engineering Technician	4	+2	+2	+2	+1	+1	+1	+100.0%	+100.0%	+100.0%	+33.3%	+33.3%	+33.3%
Clinical Engineering Technician, Chief	4	+2	+2	+1	-0	-0		+99.0%	+99.0%	+32.7%	-0.5%	-0.5%	
Clinical Engineering Technician, Principal	3	-1	-1					-25.0%	-25.0%				
Clinical Engineering Technician, Senior	12	+4	+4	+3	+3	+1		+51.5%	+50.0%	+33.3%	+33.3%	+9.1%	
<b>Clinical Engineering</b>	<b>23</b>	<b>+7</b>	<b>+7</b>	<b>+6</b>	<b>+4</b>	<b>+2</b>	<b>+1</b>	<b>+44.3%</b>	<b>+43.6%</b>	<b>+35.2%</b>	<b>+20.9%</b>	<b>+9.4%</b>	<b>+4.5%</b>
Cardiac Physiologist	20	-4	-3	+3	-0	+1	+0	-15.2%	-14.3%	+18.0%	-0.7%	+6.8%	+0.2%
Cardiac Physiologist, Chief I	5	+0	-1	-1	-1	-1		+2.1%	-16.1%	-15.4%	-17.7%	-17.3%	
Cardiac Physiologist, Chief II	3	+1	+1	+1	+1	+1		+49.3%	+39.3%	+44.2%	+49.3%	+42.9%	
Cardiac Physiologist, Senior	27	+9	+10	+5	+6	+3	+1	+47.8%	+60.9%	+25.9%	+28.0%	+10.7%	+4.0%
E.C.G. Technician		-1	-1	-1				-100.0%	-100.0%	-100.0%	-100.0%	-100.0%	-100.0%
Gastrointestinal (GI) Physiologist	1	+1	+1					-100.0%	-100.0%				
Neuro-Physiologist	4	+1	+3	+3	+3	+4		+33.3%	+300.0%	+300.0%	+300.0%	-100.0%	
Neuro-Physiologist, Chief I	1					+1						-100.0%	
Neuro-Physiologist, Senior	6	+2	+2	+1	+1	+1		+50.0%	+50.0%	+20.0%	+20.0%	+20.0%	
Respiratory Physiologist	6	-2	+1		-1	-1		-25.0%	+20.0%		-12.3%	-14.3%	
Respiratory Physiologist, Chief II	2	+1	-0	+0	+1	+0	-0	+80.0%	-10.0%	+0.6%	+80.0%	+5.9%	-4.8%

Oct 2020 (Dec 2015 figure: 10,662)	WTE Oct 2020	WTE change since Dec 15	WTE change since Dec 16	WTE change since Dec 17	WTE change since Dec 18	WTE change since Dec 19	WTE change since Sep 20	% change since Dec 15	% change since Dec 16	% change since Dec 17	% change since Dec 18	% change since Dec 19	% change since Sep 20
<b>Overall</b>	<b>12,831</b>	<b>+2,168</b>	<b>+1,859</b>	<b>+1,449</b>	<b>+1,058</b>	<b>+786</b>	<b>+61</b>	<b>+20.3%</b>	<b>+16.9%</b>	<b>+12.7%</b>	<b>+9.0%</b>	<b>+6.5%</b>	<b>+0.5%</b>
Respiratory Physiologist, Senior	9	+5	+1	+3	-0	+1	+1	+115.8%	+9.6%	+44.1%	-0.9%	+14.7%	+12.3%
Vascular Physiologist	2	-2	-2	-1	-1			-50.0%	-50.0%	-33.3%	-33.3%		
Vascular Physiologist, Chief I	1												
Vascular Physiologist, Chief II	1	+1						-100.0%					
Vascular Physiologist, Senior	2	+1	+1	+1	+1			+100.0%	+100.0%	+100.0%	+100.0%		
<b>Clinical Measurement</b>	<b>89</b>	<b>+12</b>	<b>+12</b>	<b>+14</b>	<b>+10</b>	<b>+10</b>	<b>+2</b>	<b>+16.2%</b>	<b>+15.3%</b>	<b>+19.2%</b>	<b>+12.1%</b>	<b>+12.8%</b>	<b>+2.3%</b>
Laboratory Manager	5	+1	+1	+1				+26.6%	+25.0%	+25.0%			
Medical Scientist	167	-15	-15	-4	-8	+7	-2	-8.3%	-8.3%	-2.4%	-4.3%	+4.7%	-1.1%
Medical Scientist, Chief	38	+5	+8	+4	+3	+2	+3	+13.9%	+24.7%	+11.8%	+8.9%	+6.1%	+8.7%
Medical Scientist, Senior	100	+17	+15	+12	+9	+4	+2	+20.1%	+17.1%	+13.4%	+10.1%	+4.1%	+1.9%
Medical Scientist, Specialist	11	+2	+2	+1	+3	+2	+1	+24.9%	+23.4%	+12.5%	+31.1%	+18.6%	+10.6%
Medical Scientist, Undergraduate	4	+4	+4	+4	+4	+4	-0	-100.0%	-100.0%	-100.0%	-100.0%	-100.0%	-10.1%
<b>Medical Laboratory</b>	<b>324</b>	<b>+13</b>	<b>+14</b>	<b>+18</b>	<b>+11</b>	<b>+19</b>	<b>+4</b>	<b>+4.3%</b>	<b>+4.5%</b>	<b>+5.9%</b>	<b>+3.6%</b>	<b>+6.3%</b>	<b>+1.1%</b>
Perfusionist	3	+1	+1	-0	+1	-0	+0	+27.5%	+27.5%	-15.0%	+27.5%	-15.0%	+2.0%
Perfusionist, in charge	1												
<b>Perfusionists</b>	<b>4</b>	<b>+1</b>	<b>+1</b>	<b>-0</b>	<b>+1</b>	<b>-0</b>	<b>+0</b>	<b>+18.3%</b>	<b>+18.3%</b>	<b>-11.2%</b>	<b>+18.3%</b>	<b>-11.2%</b>	<b>+1.4%</b>
Phlebotomist	36	+5	+6	+5	+4	+3	+3	+17.3%	+22.0%	+15.0%	+12.4%	+10.6%	+7.9%
Phlebotomist, Senior	5	+1	+1	+1	+0	+1	-0	+23.1%	+21.3%	+14.4%	+6.5%	+13.0%	-5.3%
<b>Phlebotomists</b>	<b>41</b>	<b>+6</b>	<b>+7</b>	<b>+5</b>	<b>+4</b>	<b>+4</b>	<b>+2</b>	<b>+18.0%</b>	<b>+21.9%</b>	<b>+14.9%</b>	<b>+11.6%</b>	<b>+10.9%</b>	<b>+6.0%</b>
Physicist	5	+0	+1	+1	-1	-1		+2.2%	+25.0%	+25.0%	-16.7%	-16.7%	
Physicist, Chief	1		-1	-1	-1	-1	-1		-50.0%	-50.0%	-50.0%	-50.0%	-50.0%
Physicist, Principal	4	+1	+2	+0	+0	+0		+44.0%	+140.0%	+5.9%	+5.9%	+5.3%	
Physicist, Senior	4	+0	+0	+1				+2.6%	+2.6%	+33.3%			
<b>Physicists</b>	<b>14</b>	<b>+1</b>	<b>+2</b>	<b>+1</b>	<b>-2</b>	<b>-2</b>	<b>-1</b>	<b>+10.7%</b>	<b>+19.3%</b>	<b>+9.7%</b>	<b>-11.7%</b>	<b>-11.8%</b>	<b>-6.8%</b>
Radiographer	116	+1	+7	+3	+11	+7	-1	+0.5%	+6.1%	+2.9%	+10.2%	+6.3%	-0.5%
Radiographer, Clinical Specialist	48	+14	+8	+7	+2	+2	-0	+40.4%	+19.9%	+16.9%	+4.7%	+3.9%	-0.6%
Radiographer, Senior	82	+13	+16	+18	+9	+10	-0	+18.9%	+24.4%	+28.6%	+12.1%	+14.3%	-0.5%
Radiography Service Manager, I	10	+2	+2	+1	+0	-0	+0	+17.5%	+22.2%	+9.4%	+0.9%	-0.1%	+0.2%
Radiography Service Manager, II	4	-1	-1	-1	-1	-1	-1	-20.0%	-20.0%	-20.0%	-16.7%	-20.0%	-20.0%
<b>Radiographers</b>	<b>260</b>	<b>+28</b>	<b>+32</b>	<b>+28</b>	<b>+21</b>	<b>+18</b>	<b>-2</b>	<b>+12.1%</b>	<b>+13.8%</b>	<b>+12.2%</b>	<b>+8.8%</b>	<b>+7.4%</b>	<b>-0.8%</b>
<b>Health Science/ Diagnostics</b>	<b>787</b>	<b>+77</b>		<b>+75</b>	<b>+49</b>	<b>+53</b>	<b>+5</b>	<b>+10.8%</b>	<b>+11.8%</b>	<b>+10.5%</b>	<b>+6.7%</b>	<b>+7.2%</b>	<b>+0.6%</b>
Social Worker, Medical	32	+5	+3	+1	+2	-1	+3	+17.7%	+11.3%	+3.2%	+7.8%	-3.9%	+11.3%
Social Worker, Principal	6	+3	+2	+1	+1			+101.4%	+49.5%	+18.9%	+20.8%		
Social Worker, Senior Medical	30	+8	+8	+10	+11	+3		+38.7%	+37.9%	+48.9%	+59.1%	+10.4%	
Social Work Practitioner, Senior	7	+3	+3	+4	+3	+3		+80.5%	+80.5%	+140.7%	+80.5%	+90.0%	

Oct 2020 (Dec 2015 figure: 10,662)	WTE Oct 2020	WTE change since Dec 15	WTE change since Dec 16	WTE change since Dec 17	WTE change since Dec 18	WTE change since Dec 19	WTE change since Sep 20	% change since Dec 15	% change since Dec 16	% change since Dec 17	% change since Dec 18	% change since Dec 19	% change since Sep 20
<b>Overall</b>	<b>12,831</b>	<b>+2,168</b>	<b>+1,859</b>	<b>+1,449</b>	<b>+1,058</b>	<b>+786</b>	<b>+61</b>	<b>+20.3%</b>	<b>+16.9%</b>	<b>+12.7%</b>	<b>+9.0%</b>	<b>+6.5%</b>	<b>+0.5%</b>
<b>Social Workers</b>	<b>75</b>	<b>+19</b>	<b>+17</b>	<b>+16</b>	<b>+18</b>	<b>+5</b>	<b>+3</b>	<b>+34.6%</b>	<b>+28.3%</b>	<b>+26.8%</b>	<b>+30.6%</b>	<b>+7.0%</b>	<b>+4.6%</b>
<b>Social Workers</b>	<b>75</b>	<b>+19</b>		<b>+16</b>	<b>+18</b>	<b>+5</b>	<b>+3</b>	<b>+34.6%</b>	<b>+28.3%</b>	<b>+26.8%</b>	<b>+30.6%</b>	<b>+7.0%</b>	<b>+4.6%</b>
Psychologist, Clinical	1	-2	-2	-2	-1	-1	-1	-59.9%	-54.7%	-54.7%	-49.4%	-44.6%	-44.6%
Psychologist, Counselling	2	+1	+1	+1	+1	+0	+0	+327.9%	+327.9%	+327.9%	+327.9%	+5.1%	+4.0%
Psychologist, Educational	1												
Psychologist, Principal Clinical	2	+1	+1	+1	+1			+135.0%	+135.0%	+135.0%	+135.0%		
Psychologist, Senior Clinical	15	+8	+7	+6	+5	+1	+2	+113.7%	+95.7%	+75.4%	+46.8%	+4.8%	+17.0%
Psychologist, Trainee Clinical	1	+1	+1	+1	+1			-100.0%	-100.0%	-100.0%	-100.0%		
<b>Psychologists</b>	<b>22</b>	<b>+10</b>	<b>+9</b>	<b>+9</b>	<b>+7</b>	<b>-0</b>	<b>+1</b>	<b>+81.7%</b>	<b>+77.6%</b>	<b>+65.7%</b>	<b>+50.3%</b>	<b>-1.1%</b>	<b>+5.9%</b>
<b>Psychologists</b>	<b>22</b>	<b>+10</b>		<b>+9</b>	<b>+7</b>	<b>-0</b>	<b>+1</b>	<b>+81.7%</b>	<b>+77.6%</b>	<b>+65.7%</b>	<b>+50.3%</b>	<b>-1.1%</b>	<b>+5.9%</b>
Pharmaceutical Technician	44	+16	+14	+9	+9	-1	+1	+59.6%	+49.0%	+25.4%	+26.1%	-3.0%	+1.8%
Pharmaceutical Technician, Senior	25	+1	+3	+3	+3	+3	+0	+4.7%	+12.7%	+15.7%	+13.0%	+11.5%	+0.4%
Pharmacist	39	+14	+11	+8	+3	+4	+1	+53.7%	+39.9%	+24.0%	+7.7%	+12.3%	+1.4%
Pharmacist, Chief I	3	+1	+1				+1	+50.0%	+50.0%				+50.0%
Pharmacist, Chief II	22	-0	-4	-0	-1	-2	-2	-1.0%	-14.8%	-1.7%	-4.3%	-8.5%	-8.4%
Pharmacist, Senior	57	+15	+12	+12	+2	-2	+1	+37.5%	+28.0%	+26.0%	+4.1%	-3.3%	+1.6%
<b>Pharmacy</b>	<b>189</b>	<b>+47</b>	<b>+38</b>	<b>+31</b>	<b>+16</b>	<b>+2</b>	<b>+1</b>	<b>+33.4%</b>	<b>+25.1%</b>	<b>+19.7%</b>	<b>+9.2%</b>	<b>+0.8%</b>	<b>+0.7%</b>
<b>Pharmacy</b>	<b>189</b>	<b>+47</b>		<b>+31</b>	<b>+16</b>	<b>+2</b>	<b>+1</b>	<b>+33.4%</b>	<b>+25.1%</b>	<b>+19.7%</b>	<b>+9.2%</b>	<b>+0.8%</b>	<b>+0.7%</b>
Counsellor Therapist (Adult Services)	1	-0	-1	-1	-1			-9.3%	-38.2%	-38.2%	-38.2%		
Counsellor / Therapist (National Services)	0	+0						-100.0%					
Director of Counselling (National Counselling Services)	1												
<b>Counsellor Therapists</b>	<b>2</b>	<b>+0</b>	<b>-1</b>	<b>-1</b>	<b>-1</b>	<b>-0</b>	<b>-0</b>	<b>+12.1%</b>	<b>-20.5%</b>	<b>-20.5%</b>	<b>-20.5%</b>	<b>-0.0%</b>	<b>-0.0%</b>
Medical Scientist, Student		-5	-6	-5	-5	-6	-1	-100.0%	-100.0%	-100.0%	-100.0%	-100.0%	-100.0%
Perfusionist, Student	1				-1						-50.0%		
Pharmacist, Student		-1	-1	-1	-1		-1	-100.0%	-100.0%	-100.0%	-100.0%	-100.0%	-100.0%
Phlebotomist, Trainee	4	+4	+4	+4	+4	+3	-4	-100.0%	-100.0%	-100.0%	+1438.5%	+601.8%	-50.0%
Respiratory Technician, Student				-1	-1			-100.0%	-100.0%	-100.0%	-100.0%	-100.0%	-100.0%
<b>HSCP Trainees/ Students</b>	<b>5</b>	<b>-2</b>	<b>-3</b>	<b>-3</b>	<b>-4</b>	<b>-3</b>	<b>-6</b>	<b>-31.2%</b>	<b>-37.5%</b>	<b>-38.6%</b>	<b>-47.0%</b>	<b>-35.6%</b>	<b>-54.5%</b>
Clinical Photographer	5			+1	+1	+1				+16.8%	+28.5%	+14.4%	
Clinical Photographer, Senior	2												
Health & Social Care Professionals Unclassified	7	+0	+0	-3	-3	-1		+1.5%	+1.5%	-30.7%	-31.3%	-16.2%	
Optometrist, Clinical	3	+2	+2	+2	+2	+2		+150.0%	+150.0%	+150.0%	+150.0%	+150.0%	
<b>Other Health &amp; Social Care</b>	<b>17</b>	<b>+2</b>	<b>+2</b>	<b>-1</b>	<b>-1</b>	<b>+1</b>		<b>+10.7%</b>	<b>+10.7%</b>	<b>-5.5%</b>	<b>-3.9%</b>	<b>+4.6%</b>	
<b>H&amp;SC, Other</b>	<b>24</b>	<b>-0</b>		<b>-5</b>	<b>-6</b>	<b>-2</b>	<b>-6</b>	<b>-1.7%</b>	<b>-7.6%</b>	<b>-16.4%</b>	<b>-19.2%</b>	<b>-7.8%</b>	<b>-20.0%</b>

Oct 2020 (Dec 2015 figure: 10,662)	WTE Oct 2020	WTE change since Dec 15	WTE change since Dec 16	WTE change since Dec 17	WTE change since Dec 18	WTE change since Dec 19	WTE change since Sep 20	% change since Dec 15	% change since Dec 16	% change since Dec 17	% change since Dec 18	% change since Dec 19	% change since Sep 20
<b>Overall</b>	<b>12,831</b>	<b>+2,168</b>	<b>+1,859</b>	<b>+1,449</b>	<b>+1,058</b>	<b>+786</b>	<b>+61</b>	<b>+20.3%</b>	<b>+16.9%</b>	<b>+12.7%</b>	<b>+9.0%</b>	<b>+6.5%</b>	<b>+0.5%</b>
<b>Health &amp; Social Care Professionals</b>	<b>1,571</b>	<b>+287</b>	<b>+251</b>	<b>+220</b>	<b>+145</b>	<b>+109</b>	<b>+6</b>	<b>+22.3%</b>	<b>+19.0%</b>	<b>+16.3%</b>	<b>+10.2%</b>	<b>+7.5%</b>	<b>+0.4%</b>
CEO (Band H2 Hospital)	1					+1						-100.0%	
CEO (Band H3 Hospital)	2	+1	+1	+1	+1			+60.0%	+60.0%	+60.0%	+60.0%		
Chief Executive Officer	3												
Director of Finance	1												
Director of HR	1												
Director of Information Systems	1												
Head of Function /Service, Acute Services	2	+2	+2	+2	+2	+1		-100.0%	-100.0%	-100.0%	-100.0%	+100.0%	
Head of Function /Service, Community Services	2	+2	+2	+2	+2	+1	+0	-100.0%	-100.0%	-100.0%	-100.0%	+100.0%	+3.1%
National Director, Assistant (Services)	5	+5	+5	+5	+1		+1	-100.0%	-100.0%	-100.0%	+27.8%		+27.8%
National Director, Assistant (Support)	1	+1	-1	-1	-1			-100.0%	-50.0%	-50.0%	-50.0%		
<b>Executive Management</b>	<b>18</b>	<b>+10</b>	<b>+8</b>	<b>+8</b>	<b>+5</b>	<b>+3</b>	<b>+1</b>	<b>+127.5%</b>	<b>+82.0%</b>	<b>+82.0%</b>	<b>+33.8%</b>	<b>+19.7%</b>	<b>+6.2%</b>
Chief Executive Officer, Deputy	1	+1	+1	-1				-100.0%	-100.0%	-50.0%			
Functional Officer	4	-1						-20.0%					
General Manager	5	+0	-4	-4	-3	-2	-0	+0.8%	-46.0%	-40.6%	-33.0%	-30.8%	-5.6%
Grade VIII	63	+29	+22	+16	+14	+14	+3	+85.7%	+53.0%	+35.0%	+29.1%	+28.1%	+5.1%
Service Manager	2	-5	-5	-3	-4	-4		-71.4%	-71.4%	-60.0%	-66.7%	-66.7%	
<b>Senior Management (VIII &amp; GM)</b>	<b>76</b>	<b>+24</b>	<b>+13</b>	<b>+9</b>	<b>+8</b>	<b>+8</b>	<b>+3</b>	<b>+47.3%</b>	<b>+21.7%</b>	<b>+13.3%</b>	<b>+11.3%</b>	<b>+11.1%</b>	<b>+3.8%</b>
<b>Management (VIII &amp; above)</b>	<b>94</b>	<b>+34</b>		<b>+17</b>	<b>+12</b>	<b>+11</b>	<b>+4</b>	<b>+58.1%</b>	<b>+30.1%</b>	<b>+22.2%</b>	<b>+15.1%</b>	<b>+12.7%</b>	<b>+4.3%</b>
Accountant	4	-2	-1	-1	-1	-1		-33.3%	-20.0%	-20.0%	-20.0%	-20.0%	
Grade V	309	+93	+93	+68	+60	+57	+0	+43.2%	+42.9%	+27.9%	+24.2%	+22.4%	+0.0%
Grade VI	151	+41	+47	+43	+32	+23	+4	+36.6%	+44.8%	+40.0%	+26.5%	+17.6%	+2.8%
Grade VII	109	+38	+23	+10	-2	-2	-2	+53.9%	+27.4%	+9.6%	-1.5%	-1.6%	-1.9%
Supplies Officer Grade A	1	-4	-3	-2	-2	-1		-80.0%	-75.0%	-66.7%	-66.1%	-50.0%	
Supplies Officer Grade B	14	+3	+2	+2	+0	+1	+1	+31.4%	+20.0%	+20.0%	+2.2%	+10.4%	+7.8%
<b>Middle Management (V-VII)</b>	<b>588</b>	<b>+169</b>	<b>+161</b>	<b>+120</b>	<b>+88</b>	<b>+77</b>	<b>+3</b>	<b>+40.4%</b>	<b>+37.8%</b>	<b>+25.5%</b>	<b>+17.5%</b>	<b>+15.0%</b>	<b>+0.5%</b>
Librarian	2												
Librarian, Assistant	1												
Project Manager	1												
Technical Services Manager	1												
<b>Other Administrative</b>	<b>5</b>												
<b>Administrative/ Supervisory (V to VII)</b>	<b>593</b>	<b>+169</b>		<b>+120</b>	<b>+88</b>	<b>+77</b>	<b>+3</b>	<b>+40.0%</b>	<b>+37.4%</b>	<b>+25.3%</b>	<b>+17.3%</b>	<b>+14.9%</b>	<b>+0.5%</b>
Clerical Officer	460	+24	+10	+10	-22	-13	-12	+5.6%	+2.1%	+2.3%	-4.6%	-2.7%	-2.5%
Grade IV	674	+68	+67	+30	+23	+10	+6	+11.3%	+11.0%	+4.7%	+3.6%	+1.5%	+0.9%
Supplies Officer Grade C	36	+2	+4	+8	+4	-1	-0	+7.0%	+13.8%	+28.5%	+13.1%	-1.7%	-0.1%

Oct 2020 (Dec 2015 figure: 10,662)	WTE Oct 2020	WTE change since Dec 15	WTE change since Dec 16	WTE change since Dec 17	WTE change since Dec 18	WTE change since Dec 19	WTE change since Sep 20	% change since Dec 15	% change since Dec 16	% change since Dec 17	% change since Dec 18	% change since Dec 19	% change since Sep 20
<b>Overall</b>	<b>12,831</b>	<b>+2,168</b>	<b>+1,859</b>	<b>+1,449</b>	<b>+1,058</b>	<b>+786</b>	<b>+61</b>	<b>+20.3%</b>	<b>+16.9%</b>	<b>+12.7%</b>	<b>+9.0%</b>	<b>+6.5%</b>	<b>+0.5%</b>
Supplies Officer Grade D	18	+4	+3	+1	-0	+2	+0	+26.1%	+19.5%	+8.8%	-2.0%	+9.4%	+0.1%
Telephonist	28	+5	+5	+5	+8	+9	+0	+20.7%	+20.4%	+23.6%	+43.8%	+49.8%	+1.5%
Telephonist, Night	2	-2	-2	-3	-3	-2		-56.8%	-56.8%	-64.5%	-60.5%	-53.6%	
Telephonist, Supervisor	2												
<b>General Administrative (III &amp; IV)</b>	<b>1,219</b>	<b>+101</b>	<b>+86</b>	<b>+52</b>	<b>+11</b>	<b>+5</b>	<b>-5</b>	<b>+9.0%</b>	<b>+7.6%</b>	<b>+4.5%</b>	<b>+0.9%</b>	<b>+0.4%</b>	<b>-0.4%</b>
<b>Clerical (III &amp; IV)</b>	<b>1,219</b>	<b>+101</b>		<b>+52</b>	<b>+11</b>	<b>+5</b>	<b>-5</b>	<b>+9.0%</b>	<b>+7.6%</b>	<b>+4.5%</b>	<b>+0.9%</b>	<b>+0.4%</b>	<b>-0.4%</b>
<b>Management &amp; Administrative</b>	<b>1,906</b>	<b>+305</b>	<b>+269</b>	<b>+189</b>	<b>+111</b>	<b>+93</b>	<b>+2</b>	<b>+19.0%</b>	<b>+16.4%</b>	<b>+11.0%</b>	<b>+6.2%</b>	<b>+5.1%</b>	<b>+0.1%</b>
<b>Catering</b>	<b>109</b>	<b>+15</b>	<b>+12</b>	<b>+15</b>	<b>+10</b>	<b>+6</b>	<b>+2</b>	<b>+15.7%</b>	<b>+12.3%</b>	<b>+15.4%</b>	<b>+10.4%</b>	<b>+6.3%</b>	<b>+1.5%</b>
<b>Household Services</b>	<b>679</b>	<b>+116</b>	<b>+73</b>	<b>+36</b>	<b>+10</b>	<b>+18</b>	<b>-6</b>	<b>+20.7%</b>	<b>+12.1%</b>	<b>+5.6%</b>	<b>+1.5%</b>	<b>+2.7%</b>	<b>-0.8%</b>
<b>Other Labs &amp; Associated</b>	<b>80</b>	<b>+18</b>	<b>+20</b>	<b>+15</b>	<b>+13</b>	<b>+8</b>	<b>+2</b>	<b>+29.3%</b>	<b>+33.6%</b>	<b>+23.6%</b>	<b>+19.1%</b>	<b>+10.4%</b>	<b>+2.8%</b>
<b>Other Support</b>	<b>165</b>	<b>+23</b>	<b>+17</b>	<b>+6</b>	<b>+7</b>	<b>+6</b>	<b>+4</b>	<b>+15.9%</b>	<b>+11.7%</b>	<b>+3.7%</b>	<b>+4.7%</b>	<b>+4.1%</b>	<b>+2.3%</b>
<b>Portering</b>	<b>264</b>	<b>-44</b>	<b>-48</b>	<b>-62</b>	<b>-63</b>	<b>-64</b>	<b>-7</b>	<b>-14.2%</b>	<b>-15.5%</b>	<b>-19.1%</b>	<b>-19.2%</b>	<b>-19.6%</b>	<b>-2.5%</b>
<b>Support</b>	<b>1,297</b>	<b>+128</b>		<b>+9</b>	<b>-22</b>	<b>-26</b>	<b>-5</b>	<b>+10.9%</b>	<b>+6.0%</b>	<b>+0.7%</b>	<b>-1.7%</b>	<b>-2.0%</b>	<b>-0.4%</b>
Boilerman	1												
Chargehand	3	+2	+2	+2				+200.0%	+200.0%	+200.0%			
Electrician	18	-3			+3	+1	+0	-14.4%			+20.2%	+5.9%	+0.6%
Gardener/ Groundsman	1	-2	-2	-2	-2	-1		-66.7%	-66.7%	-66.7%	-66.7%	-50.0%	
Gardener/ Groundsman, Head	1	+1	+1	+1	+1	+1		-100.0%	-100.0%	-100.0%	-100.0%	-100.0%	
General Operative	12	+3	+1	+1	+1	+0	+2	+35.7%	+13.3%	+8.2%	+8.2%	+0.4%	+19.4%
Labourer	2	-0	-0	-0	-0	-0	-0	-4.5%	-4.5%	-4.5%	-4.5%	-4.5%	-4.5%
Maintenance Craftsman/Technician	25	+2	+4	+3	+2	+1	-0	+8.8%	+19.0%	+13.7%	+8.7%	+4.1%	-0.0%
Maintenance Foreman	11	-0	+2	-0	+1	+2	-0	-0.5%	+21.7%	-0.1%	+10.6%	+16.6%	-0.5%
Maintenance Foreman, Assistant	2	+1	+1	+1				+100.0%	+100.0%	+100.0%			
Maintenance Helper	6	-2						-25.0%					
Maintenance Manager	2	-0	-0	+0	-0	-0	-0	-0.5%	-0.5%	+15.7%	-0.5%	-0.5%	-0.5%
Maintenance Officer	4	+2	+1	+2	+3	+2	+1	+100.0%	+33.3%	+100.0%	+166.7%	+100.0%	+33.3%
Painter	6	-1	-2	-1	-1	-1		-14.3%	-25.0%	-14.3%	-14.3%	-14.3%	
Plasterer		-1	-1	-1	-1			-100.0%	-100.0%	-100.0%	-100.0%	-100.0%	-100.0%
Plumber	15	-0	-0	+3	+6	+4	-0	-0.1%	-0.1%	+22.5%	+66.4%	+36.2%	-0.1%
<b>Maintenance</b>	<b>109</b>	<b>+2</b>	<b>+7</b>	<b>+9</b>	<b>+12</b>	<b>+8</b>	<b>+3</b>	<b>+1.9%</b>	<b>+7.1%</b>	<b>+8.9%</b>	<b>+12.8%</b>	<b>+8.4%</b>	<b>+2.7%</b>
Draughtsman/Technician I	2	+1	-0	-0	-0	-0	-0	+81.0%	-9.5%	-9.5%	-9.5%	-9.5%	-6.2%
Draughtsman/Technician II			-1	-1	-1			-100.0%	-100.0%	-100.0%	-100.0%	-100.0%	-100.0%
Engineer/ Engineering Officer	1	-1	-1	-1	-1	-1		-50.0%	-50.0%	-50.0%	-50.0%	-50.0%	
Fire Prevention Officer	2												

Oct 2020 (Dec 2015 figure: 10,662)	WTE Oct 2020	WTE change since Dec 15	WTE change since Dec 16	WTE change since Dec 17	WTE change since Dec 18	WTE change since Dec 19	WTE change since Sep 20	% change since Dec 15	% change since Dec 16	% change since Dec 17	% change since Dec 18	% change since Dec 19	% change since Sep 20
<b>Overall</b>	<b>12,831</b>	<b>+2,168</b>	<b>+1,859</b>	<b>+1,449</b>	<b>+1,058</b>	<b>+786</b>	<b>+61</b>	<b>+20.3%</b>	<b>+16.9%</b>	<b>+12.7%</b>	<b>+9.0%</b>	<b>+6.5%</b>	<b>+0.5%</b>
Technical Services Officer	1		+1	+1	+1				+400.0%	+400.0%	+400.0%		
Technical Services Officer, Assistant		-1	-1	-1				-100.0%	-100.0%	-100.0%	-100.0%	-100.0%	-100.0%
Technical Services Officer, Chief Asst.	5	+2	+3	+2	+4	+2	+1	+66.7%	+150.0%	+66.7%	+400.0%	+66.7%	+25.0%
Technical Services Officer, Senior Asst.	1	+1	+1	+1	-2	-1		-100.0%	-100.0%	-100.0%	-60.0%	-49.5%	
<b>Technical Services</b>	<b>12</b>	<b>+2</b>	<b>+2</b>	<b>+1</b>	<b>+1</b>	<b>-0</b>	<b>+1</b>	<b>+18.1%</b>	<b>+15.8%</b>	<b>+5.4%</b>	<b>+10.4%</b>	<b>-1.4%</b>	<b>+8.1%</b>
<b>Maintenance/ Technical</b>	<b>121</b>	<b>+4</b>		<b>+10</b>	<b>+13</b>	<b>+8</b>	<b>+4</b>	<b>+3.3%</b>	<b>+7.9%</b>	<b>+8.6%</b>	<b>+12.6%</b>	<b>+7.4%</b>	<b>+3.2%</b>
<b>General Support</b>	<b>1,418</b>	<b>+132</b>	<b>+83</b>	<b>+19</b>	<b>-9</b>	<b>-18</b>	<b>-1</b>	<b>+10.2%</b>	<b>+6.2%</b>	<b>+1.3%</b>	<b>-0.6%</b>	<b>-1.2%</b>	<b>-0.1%</b>
<b>HCA, Nurse's Aide, etc.</b>	<b>1,083</b>	<b>+252</b>	<b>+229</b>	<b>+223</b>	<b>+173</b>	<b>+161</b>	<b>-6</b>	<b>+30.4%</b>	<b>+26.8%</b>	<b>+26.0%</b>	<b>+19.0%</b>	<b>+17.5%</b>	<b>-0.5%</b>
Occupational Therapy Assistant	6	+2	+1	+1	+2	+2	+0	+56.8%	+27.2%	+25.4%	+64.1%	+45.1%	+0.2%
Physiotherapy Assistant	8	+3	+3	+3	+3	+3	-1	+80.1%	+72.6%	+78.0%	+53.9%	+80.1%	-11.0%
Radiography Aide	22	+9	+9	+8	+4	+4	+2	+67.1%	+67.6%	+51.4%	+18.8%	+19.2%	+10.8%
<b>Health &amp; Social Care Assistants</b>	<b>36</b>	<b>+14</b>	<b>+13</b>	<b>+12</b>	<b>+9</b>	<b>+9</b>	<b>+1</b>	<b>+67.7%</b>	<b>+59.7%</b>	<b>+50.7%</b>	<b>+31.4%</b>	<b>+32.7%</b>	<b>+3.5%</b>
<b>Health Care Assistants</b>	<b>1,119</b>	<b>+267</b>		<b>+235</b>	<b>+181</b>	<b>+170</b>	<b>-4</b>	<b>+31.3%</b>	<b>+27.7%</b>	<b>+26.6%</b>	<b>+19.3%</b>	<b>+17.9%</b>	<b>-0.4%</b>
Cardiac Aide		-1	-1	-1	-0	-1		-100.0%	-100.0%	-100.0%	-100.0%	-100.0%	-100.0%
Chaplain	22	+3	+1	+2	+1	+1	+1	+13.9%	+3.1%	+9.6%	+6.4%	+4.6%	+3.2%
Driver (Patients/Clients Public Roads)	1	-1	-1					-50.0%	-50.0%				
Education Officer		-1	-1	-1	-1	-1		-100.0%	-100.0%	-100.0%	-100.0%	-100.0%	-100.0%
Head of Bed Management (Category A)	1												
Health Promotion Officer	2	-1	+1	+1	+1	+2		-35.0%	+82.0%	+82.0%	+82.0%	-100.0%	
Other Patient & Client Care Unclassified			-2					-100.0%	-100.0%	-100.0%	-100.0%	-100.0%	-100.0%
Pastoral Care Worker	1												
<b>Other Care Grades</b>	<b>27</b>	<b>-2</b>	<b>-4</b>	<b>+1</b>	<b>+1</b>	<b>+1</b>	<b>+1</b>	<b>-5.5%</b>	<b>-12.1%</b>	<b>+2.6%</b>	<b>+2.6%</b>	<b>+3.4%</b>	<b>+2.6%</b>
<b>Care, other</b>	<b>27</b>	<b>-2</b>		<b>+1</b>	<b>+1</b>	<b>+1</b>	<b>+1</b>	<b>-5.5%</b>	<b>-12.1%</b>	<b>+2.6%</b>	<b>+2.6%</b>	<b>+3.4%</b>	<b>+2.6%</b>
<b>Patient &amp; Client Care</b>	<b>1,146</b>	<b>+265</b>	<b>+239</b>	<b>+236</b>	<b>+182</b>	<b>+171</b>	<b>-4</b>	<b>+30.1%</b>	<b>+26.3%</b>	<b>+25.9%</b>	<b>+18.9%</b>	<b>+17.5%</b>	<b>-0.3%</b>

Source: Health Service Personnel Census

## Longitudinal Employment Levels by Staff Group - Oct 2013 to Oct 2020

Oct 2020 (Dec 2015 figure: 10,662)	WTE Oct 2020	WTE change since Dec 15	WTE change since Dec 16	WTE change since Dec 17	WTE change since Dec 18	WTE change since Dec 19	WTE change since Sep 20	% change since Dec 15	% change since Dec 16	% change since Dec 17	% change since Dec 18	% change since Dec 19	% change since Sep 20
<b>Overall</b>	<b>12,831</b>	<b>+2,168</b>	<b>+1,859</b>	<b>+1,449</b>	<b>+1,058</b>	<b>+786</b>	<b>+61</b>	<b>+20.3%</b>	<b>+16.9%</b>	<b>+12.7%</b>	<b>+9.0%</b>	<b>+6.5%</b>	<b>+0.5%</b>
Consultants	16	+1	+1	-1		-1		+6.9%	+6.9%	-6.0%		-3.1%	
Registrars	18	+1	+1	+1			-1	+5.9%	+5.9%	+5.9%			-5.3%
SHO/ Interns	11				+1	-1	-1				+10.0%	-8.3%	-8.3%
Nurse/ Midwife Manager	41	+7	+7	+9	+5	+0	+0	+21.7%	+20.0%	+26.4%	+15.1%	+0.0%	+0.0%
Nurse/ Midwife Specialist & AN/MP	9	+3	+4	+4	+1			+47.5%	+100.5%	+79.9%	+16.8%		
Staff Nurse/ Staff Midwife	111	+28	+18	+16	+8	+8		+33.9%	+19.4%	+16.3%	+7.5%	+8.2%	
Nursing/ Midwifery other	2												
Therapy Professions	32	+8	+5	+1		-1	+0	+30.1%	+16.1%	+3.2%		-3.0%	+0.0%
Health Science/ Diagnostics	26	+6	+7	+4	+3	+1		+27.4%	+34.0%	+16.0%	+11.0%	+4.3%	
Social Workers	7	+3	+2	+1	+3			+75.0%	+54.2%	+15.1%	+75.0%		
Psychologists	1	+1						-100.0%					
Pharmacy	5	+2	+2	+2	+1			+74.8%	+66.7%	+66.7%	+25.0%		
Management (VIII & above)	4	+1	+1					+33.3%	+33.3%				
Administrative/ Supervisory (V to VII)	25	+4	+6	+1	+2	+3		+20.8%	+34.0%	+4.2%	+8.9%	+13.9%	
Clerical (III & IV)	41	+10	+9	+7	+4	+1		+33.5%	+29.5%	+20.9%	+10.5%	+2.2%	
Support	62	+17	+12	+1	+2	+0	-0	+38.2%	+24.4%	+2.4%	+2.9%	+0.7%	-0.0%
Maintenance/ Technical	1	-1						-50.0%					
Health Care Assistants	26	-3	-1	-3				-8.9%	-2.1%	-8.6%			
Care, other		-1	-1					-100.0%	-100.0%	-100.0%	-100.0%	-100.0%	-100.0%
<b>Cappagh National Orthopaedic</b>	<b>438</b>	<b>+87</b>	<b>+74</b>	<b>+43</b>	<b>+30</b>	<b>+11</b>	<b>-2</b>	<b>+24.8%</b>	<b>+20.4%</b>	<b>+10.8%</b>	<b>+7.3%</b>	<b>+2.6%</b>	<b>-0.5%</b>
Consultants	15	-2	-2	-0	+1	+2	-0	-11.9%	-11.9%	-0.1%	+3.5%	+15.3%	-0.1%
Registrars	31	+11	+8	+9	+3	+4	+1	+56.0%	+35.1%	+40.3%	+11.4%	+15.6%	+3.7%
SHO/ Interns	45	+19	+14	+10	+12	+10	+2	+75.8%	+46.3%	+28.3%	+38.7%	+28.0%	+5.3%
Nurse/ Midwife Manager	48	+18	+15	+11	+3	+5	-3	+60.7%	+45.5%	+28.6%	+7.6%	+10.7%	-5.4%
Nurse/ Midwife Specialist & AN/MP	13	-1	-3	+1	+2	+2	-0	-5.8%	-20.8%	+9.4%	+18.8%	+15.0%	-0.1%
Staff Nurse/ Staff Midwife	133	-2	+2	+7	+9	+11	+4	-1.6%	+1.5%	+5.6%	+7.2%	+9.3%	+3.2%
Nursing/ Midwifery Student	1	+1	+1	-1	-3	-3	+1	-100.0%	-100.0%	-50.0%	-74.8%	-75.0%	-100.0%
Therapy Professions	27	+16	+10	+11	+12	+9	+1	+147.4%	+61.9%	+65.2%	+78.7%	+45.6%	+2.1%
Health Science/ Diagnostics	39	+9	+7	+8	+5	+2	+0	+29.1%	+22.7%	+24.1%	+15.9%	+6.7%	+1.2%
Pharmacy	7	+5	+4	+4	+2	+1	+0	+184.6%	+118.3%	+103.9%	+44.5%	+20.1%	+0.8%
Management (VIII & above)	2	+1	+1	-0	-0	-0	-1	+96.0%	+96.0%	-2.0%	-2.0%	-2.0%	-34.7%

Oct 2020 (Dec 2015 figure: 10,662)	WTE Oct 2020	WTE change since Dec 15	WTE change since Dec 16	WTE change since Dec 17	WTE change since Dec 18	WTE change since Dec 19	WTE change since Sep 20	% change since Dec 15	% change since Dec 16	% change since Dec 17	% change since Dec 18	% change since Dec 19	% change since Sep 20
<b>Overall</b>	<b>12,831</b>	<b>+2,168</b>	<b>+1,859</b>	<b>+1,449</b>	<b>+1,058</b>	<b>+786</b>	<b>+61</b>	<b>+20.3%</b>	<b>+16.9%</b>	<b>+12.7%</b>	<b>+9.0%</b>	<b>+6.5%</b>	<b>+0.5%</b>
Administrative/ Supervisory (V to VII)	20	+11	+12	+12	+11	+8	+1	+116.7%	+142.8%	+138.8%	+115.3%	+62.9%	+4.8%
Clerical (III & IV)	57	-0	+1	-3	-0	+0	+2	-0.2%	+2.2%	-4.6%	-0.6%	+0.1%	+2.8%
Support	24	+7	+7	+1	+0	+0	+0	+44.0%	+44.7%	+5.0%	+1.1%	+1.7%	+0.8%
Maintenance/ Technical	5	-0	-0	+0	-1	-0	-0	-0.2%	-0.2%	+6.2%	-9.3%	-0.2%	-0.2%
Health Care Assistants	114	+12	+9	+16	+15	+15	+1	+11.7%	+9.0%	+16.4%	+15.2%	+15.8%	+0.6%
Care, other	2	+0	+0	+0	+0	-0	+1	+27.1%	+6.0%	+29.4%	+6.0%	-7.0%	+66.1%
<b>Our Lady's Navan</b>	<b>582</b>	<b>+106</b>	<b>+87</b>	<b>+86</b>	<b>+72</b>	<b>+66</b>	<b>+10</b>	<b>+22.2%</b>	<b>+17.7%</b>	<b>+17.2%</b>	<b>+14.2%</b>	<b>+12.8%</b>	<b>+1.7%</b>
Consultants	42	+8	+8	+6	+7	+8	+2	+24.3%	+24.1%	+15.0%	+21.1%	+24.1%	+3.9%
Registrars	56	+14	+17	+18	+11	+0	-0	+33.7%	+42.8%	+47.3%	+25.0%	+0.3%	-0.5%
SHO/ Interns	59	+4	+1	-0	+1	+4	-0	+8.1%	+2.4%	-0.6%	+1.7%	+7.8%	-0.3%
Medical/ Dental, other	2				+0	+0					+1.0%	+6.4%	
Nurse/ Midwife Manager	76	+20	+12	+8	+3	+5	+1	+34.3%	+19.3%	+12.4%	+3.7%	+6.9%	+1.4%
Nurse/ Midwife Specialist & AN/MP	15	+2	-0	+0	+3	+2	+1	+14.0%	-0.6%	+0.9%	+24.9%	+14.0%	+3.9%
Staff Nurse/ Staff Midwife	256	+11	+25	+21	+18	+15	+9	+4.6%	+10.7%	+8.8%	+7.5%	+6.4%	+3.7%
Nursing/ Midwifery Student	2	+2	+2	+2	+2	+1	-8	+636.0%	-100.0%	-100.0%	-100.0%	+47.2%	-81.2%
Nursing/ Midwifery other	3	+1	+1	+1	+1	+1		+52.9%	+52.9%	+57.4%	+52.9%	+55.6%	
Therapy Professions	38	+11	+8	+10	+7	+12	+1	+39.9%	+27.6%	+33.8%	+21.2%	+49.0%	+1.6%
Health Science/ Diagnostics	82	+7	+7	+12	+13	+12	+2	+8.8%	+8.8%	+17.0%	+18.5%	+16.5%	+2.5%
Pharmacy	14	+1	+1	+0	-2	-2	-0	+6.5%	+8.6%	+1.5%	-11.9%	-11.6%	-2.7%
H&SC, Other		-0		-1	-1	-0	-1	-100.0%	-100.0%	-100.0%	-100.0%	-100.0%	-100.0%
Management (VIII & above)	3		-1	-1	-2	-2	-0		-25.0%	-25.0%	-40.0%	-40.0%	-11.8%
Administrative/ Supervisory (V to VII)	27	+13	+9	+9	+9	+5	+0	+96.0%	+54.0%	+46.9%	+46.3%	+20.4%	+0.3%
Clerical (III & IV)	97	-16	-17	-12	-11	-4	+0	-14.3%	-14.7%	-11.3%	-10.4%	-3.5%	+0.1%
Support	27	+5	+2	+1	+3	+1	+0	+22.1%	+7.5%	+2.8%	+14.0%	+4.5%	+1.5%
Maintenance/ Technical	13	-6	-6	-4	-0	-1	-0	-33.7%	-33.7%	-22.0%	-2.9%	-4.6%	-2.3%
Health Care Assistants	172	+41	+43	+24	+4	+12	-2	+31.5%	+33.3%	+16.4%	+2.5%	+7.6%	-1.3%
Care, other	1												
<b>MRH Mullingar</b>	<b>984</b>	<b>+116</b>	<b>+112</b>	<b>+92</b>	<b>+65</b>	<b>+70</b>	<b>+3</b>	<b>+13.4%</b>	<b>+12.8%</b>	<b>+10.3%</b>	<b>+7.0%</b>	<b>+7.7%</b>	<b>+0.3%</b>
Consultants	37	+3	+2	+2	+3	+3	+0	+10.1%	+5.0%	+6.1%	+7.4%	+7.5%	+0.0%
Registrars	40	+8	+8	+6	+4	+4	+2	+25.0%	+25.0%	+15.9%	+9.6%	+11.1%	+5.3%
SHO/ Interns	21	+1		-1				+5.0%		-4.5%			
Medical/ Dental, other	1												
Nurse/ Midwife Manager	129	+30	+20	+17	+12	+9	+3	+30.2%	+17.9%	+15.6%	+10.1%	+7.4%	+2.7%

Oct 2020 (Dec 2015 figure: 10,662)	WTE Oct 2020	WTE change since Dec 15	WTE change since Dec 16	WTE change since Dec 17	WTE change since Dec 18	WTE change since Dec 19	WTE change since Sep 20	% change since Dec 15	% change since Dec 16	% change since Dec 17	% change since Dec 18	% change since Dec 19	% change since Sep 20
<b>Overall</b>	<b>12,831</b>	<b>+2,168</b>	<b>+1,859</b>	<b>+1,449</b>	<b>+1,058</b>	<b>+786</b>	<b>+61</b>	<b>+20.3%</b>	<b>+16.9%</b>	<b>+12.7%</b>	<b>+9.0%</b>	<b>+6.5%</b>	<b>+0.5%</b>
Nurse/ Midwife Specialist & AN/MP	15	+3	+5	+4	+0	+1	-0	+24.6%	+47.8%	+37.7%	+2.1%	+4.9%	-1.3%
Staff Nurse/ Staff Midwife	240	+9	-0	+12	-4	-5	+5	+3.8%	-0.0%	+5.1%	-1.5%	-2.2%	+2.1%
Nursing/ Midwifery Student	23	-1	-1	-1	-1	+1	-1	-2.2%	-4.3%	-2.2%	-2.2%	+4.7%	-4.3%
Nursing/ Midwifery other	4	+1	+1	+0				+22.9%	+21.8%	+1.0%			
Therapy Professions	14	+7	+5	+6	+5	+3	+1	+89.6%	+65.4%	+88.0%	+56.6%	+22.5%	+10.3%
Health Science/ Diagnostics	47	+11	+8	+9	+4	+6	+1	+30.3%	+21.0%	+23.8%	+9.7%	+14.7%	+2.2%
Social Workers	8	+2	+4	+3	+2	+1	+1	+29.3%	+100.0%	+55.5%	+34.3%	+13.6%	+13.6%
Psychologists	2	+1	+1	+1	+1	+0	+0	+151.6%	+151.6%	+151.6%	+151.6%	+4.0%	+3.1%
Pharmacy	9	+3	+3	+3	+3	+2	+2	+44.3%	+39.7%	+44.3%	+49.2%	+22.2%	+29.4%
Management (VIII & above)	6	+1	+1	+1	+1	+1		+22.0%	+22.0%	+22.0%	+22.0%	+8.9%	
Administrative/ Supervisory (V to VII)	55	+12	+12	+11	+7	+3	-1	+28.0%	+27.0%	+24.1%	+13.9%	+6.7%	-1.0%
Clerical (III & IV)	72	-1	-2	-10	-6	-9	-2	-1.8%	-3.2%	-12.0%	-7.6%	-11.0%	-3.1%
Support	134	+37	+19	+11	+6	+4	-2	+38.3%	+16.6%	+8.7%	+4.7%	+3.3%	-1.8%
Maintenance/ Technical	17	+12	+10	+7	+7	+6		+240.0%	+142.9%	+70.0%	+70.0%	+54.5%	
Health Care Assistants	45	+15	+18	+17	+15	+10	+1	+51.8%	+67.1%	+60.5%	+47.4%	+30.2%	+2.3%
<b>National Maternity</b>	<b>919</b>	<b>+154</b>	<b>+113</b>	<b>+99</b>	<b>+59</b>	<b>+39</b>	<b>+10</b>	<b>+20.2%</b>	<b>+14.1%</b>	<b>+12.1%</b>	<b>+6.9%</b>	<b>+4.4%</b>	<b>+1.1%</b>
Consultants	189	+59	+46	+37	+31	+18	+0	+45.6%	+31.8%	+24.3%	+19.5%	+10.3%	+0.2%
Registrars	189	+52	+42	+26	+31	+23	+1	+38.3%	+28.5%	+16.1%	+19.7%	+13.9%	+0.7%
SHO/ Interns	194	+60	+47	+43	+42	+36	-1	+44.6%	+32.3%	+28.8%	+27.8%	+22.8%	-0.6%
Medical/ Dental, other	6	+1	+1	+2	+2	+1		+21.8%	+18.8%	+61.4%	+54.7%	+27.5%	
Nurse/ Midwife Manager	220	+47	+41	+41	+30	+13	-1	+26.8%	+22.6%	+23.0%	+15.6%	+6.2%	-0.2%
Nurse/ Midwife Specialist & AN/MP	100	+45	+40	+32	+13	+13	+6	+81.4%	+67.4%	+46.2%	+15.6%	+14.5%	+6.5%
Staff Nurse/ Staff Midwife	870	+49	+35	+12	+9	-38	-20	+5.9%	+4.2%	+1.4%	+1.0%	-4.2%	-2.3%
Nursing/ Midwifery Student	60	+51	+52	+51	+52	+48	+33	+531.6%	+605.9%	+566.7%	+650.0%	+400.0%	+122.2%
Nursing/ Midwifery other	50	+8	+9	+11	+9	+6	+1	+18.4%	+23.2%	+27.6%	+23.0%	+12.7%	+3.0%
Therapy Professions	123	+25	+26	+19	+9	+10	-3	+25.9%	+26.7%	+18.0%	+7.7%	+8.8%	-2.5%
Health Science/ Diagnostics	237	+19	+19	+18	+16	+13	-2	+8.7%	+8.7%	+8.3%	+7.4%	+5.7%	-1.0%
Social Workers	27	+6	+5	+4	+7		+2	+26.1%	+23.1%	+18.7%	+32.9%		+8.1%
Psychologists	8	+4	+3	+3	+3	+1	+2	+96.2%	+74.4%	+74.4%	+74.4%	+14.6%	+34.2%
Pharmacy	53	+14	+10	+10	+4	+3		+37.1%	+22.2%	+24.0%	+7.3%	+6.1%	
H&SC, Other	20	-0	-2	-3	-4	-2	-4	-2.4%	-9.1%	-14.2%	-17.6%	-8.4%	-16.8%
Management (VIII & above)	36	+12	+12	+8	+6	+4	+2	+47.7%	+52.1%	+29.9%	+19.7%	+11.1%	+6.3%
Administrative/ Supervisory (V to VII)	164	+36	+41	+29	+13	+6	-0	+28.4%	+33.5%	+21.1%	+8.8%	+3.7%	-0.1%

Oct 2020 (Dec 2015 figure: 10,662)	WTE Oct 2020	WTE change since Dec 15	WTE change since Dec 16	WTE change since Dec 17	WTE change since Dec 18	WTE change since Dec 19	WTE change since Sep 20	% change since Dec 15	% change since Dec 16	% change since Dec 17	% change since Dec 18	% change since Dec 19	% change since Sep 20
<b>Overall</b>	<b>12,831</b>	<b>+2,168</b>	<b>+1,859</b>	<b>+1,449</b>	<b>+1,058</b>	<b>+786</b>	<b>+61</b>	<b>+20.3%</b>	<b>+16.9%</b>	<b>+12.7%</b>	<b>+9.0%</b>	<b>+6.5%</b>	<b>+0.5%</b>
Clerical (III & IV)	288	+51	+35	+41	+37	+28	-2	+21.3%	+13.6%	+16.6%	+14.9%	+10.8%	-0.7%
Support	263	+15	+14	+15	+10	+12	-2	+5.9%	+5.5%	+6.1%	+4.1%	+4.6%	-0.8%
Maintenance/ Technical	26	-3	+2	+2	+4	+2		-10.3%	+7.4%	+7.4%	+17.1%	+8.3%	
Health Care Assistants	255	+73	+56	+50	+25	+30	+7	+40.3%	+28.1%	+24.5%	+10.9%	+13.4%	+3.0%
Care, other	8	+0	-3	-0	+0	+0	-0	+5.5%	-28.9%	-3.8%	+6.5%	+5.3%	-2.1%
<b>Mater Misericordiae University</b>	<b>3,385</b>	<b>+622</b>	<b>+530</b>	<b>+451</b>	<b>+351</b>	<b>+226</b>	<b>+20</b>	<b>+22.5%</b>	<b>+18.6%</b>	<b>+15.4%</b>	<b>+11.6%</b>	<b>+7.2%</b>	<b>+0.6%</b>
Consultants	18	+4	+2	-1	-0	-1	-0	+31.5%	+11.9%	-2.7%	-1.9%	-5.7%	-1.1%
Registrars	10		+0	-1	-1	+0			+0.1%	-9.1%	-4.8%	+0.7%	
SHO/ Interns	15	-1	+1	+1	+1	+1	-0	-3.9%	+6.1%	+6.1%	+6.1%	+6.1%	-0.5%
Medical/ Dental, other		-1						-100.0%	-100.0%	-100.0%	-100.0%	-100.0%	-100.0%
Nurse/ Midwife Manager	34	+10	+9	+5	+2	+1	-1	+44.6%	+38.0%	+16.8%	+6.0%	+2.8%	-3.8%
Nurse/ Midwife Specialist & AN/MP	7	-2	-2	-1	-2	-1	+2	-20.2%	-21.4%	-16.4%	-25.2%	-16.4%	+29.9%
Staff Nurse/ Staff Midwife	114	+5	+5	+8	+3	-5	+0	+4.5%	+4.4%	+7.2%	+2.5%	-4.6%	+0.1%
Nursing/ Midwifery other	1				-1	-1					-50.0%	-46.8%	
Therapy Professions	34	+13	+11	+9	+5	+3	+1	+63.4%	+48.1%	+36.2%	+17.7%	+9.9%	+2.7%
Health Science/ Diagnostics	20	+1	+1	+2	-0	+2	+1	+6.4%	+5.6%	+12.4%	-0.5%	+12.1%	+3.0%
Social Workers	6	+3	+1	+2	+1	+1	+0	+79.1%	+12.0%	+38.1%	+17.6%	+19.4%	+4.7%
Psychologists	1	-0	+0	-0	-0	-0	+0	-9.2%	+38.0%	-10.4%	-17.4%	-23.3%	+10.4%
Pharmacy	5	+0	+2	+3	+1	+0	+0	+4.5%	+48.8%	+105.7%	+27.6%	+8.3%	+3.3%
Management (VIII & above)	2	+2	+0	+1	+1	+1	+0	+900.0%	+14.3%	+100.0%	+100.0%	+100.0%	+10.5%
Administrative/ Supervisory (V to VII)	13	+2	+2	+2	-1	-1	+0	+20.8%	+16.3%	+16.6%	-6.0%	-7.4%	+2.0%
Clerical (III & IV)	57	+4	+4	+3	+1	+3	-0	+6.8%	+7.0%	+5.4%	+2.2%	+6.0%	-0.2%
Support	61	+10	+10	+4	+4	+4	+0	+18.6%	+19.4%	+6.9%	+7.8%	+7.4%	+0.4%
Maintenance/ Technical	1												
Health Care Assistants	58	+20	+11	+12	+4	-1	-0	+52.8%	+23.0%	+25.3%	+6.8%	-1.8%	-0.4%
Care, other	1					+1						-100.0%	
<b>St. Columcille's</b>	<b>458</b>	<b>+71</b>	<b>+56</b>	<b>+48</b>	<b>+18</b>	<b>+7</b>	<b>+3</b>	<b>+18.2%</b>	<b>+14.0%</b>	<b>+11.6%</b>	<b>+4.0%</b>	<b>+1.5%</b>	<b>+0.6%</b>
Consultants	42	+7	+8	+8	+6	+3	+0	+20.1%	+23.7%	+24.0%	+15.4%	+6.5%	+0.8%
Registrars	64	+20	+16	+14	+14	+7	+3	+47.2%	+33.1%	+29.0%	+28.0%	+13.1%	+4.9%
SHO/ Interns	54	+4	+1	-3	-4	-4	-3	+8.7%	+1.8%	-5.0%	-6.3%	-6.6%	-5.6%
Medical/ Dental, other	6	+6	+4	-1	-3	-1	-1	+5850.0%	+183.3%	-16.2%	-35.4%	-12.9%	-15.0%
Nurse/ Midwife Manager	82	+36	+30	+18	+5	-3	-4	+79.0%	+56.8%	+28.3%	+6.6%	-3.5%	-4.2%
Nurse/ Midwife Specialist & AN/MP	24	+9	+9	+7	+5	+4	+2	+61.7%	+61.5%	+37.5%	+25.6%	+19.4%	+11.2%

Oct 2020 (Dec 2015 figure: 10,662)	WTE Oct 2020	WTE change since Dec 15	WTE change since Dec 16	WTE change since Dec 17	WTE change since Dec 18	WTE change since Dec 19	WTE change since Sep 20	% change since Dec 15	% change since Dec 16	% change since Dec 17	% change since Dec 18	% change since Dec 19	% change since Sep 20
<b>Overall</b>	<b>12,831</b>	<b>+2,168</b>	<b>+1,859</b>	<b>+1,449</b>	<b>+1,058</b>	<b>+786</b>	<b>+61</b>	<b>+20.3%</b>	<b>+16.9%</b>	<b>+12.7%</b>	<b>+9.0%</b>	<b>+6.5%</b>	<b>+0.5%</b>
Staff Nurse/ Staff Midwife	313	-5	-10	+5	-10	+9	+4	-1.7%	-3.1%	+1.7%	-3.0%	+3.0%	+1.4%
Nursing/ Midwifery Student	4	+4	+4	+1	+3	+4	-7	-100.0%	-100.0%	+23.0%	+638.0%	-100.0%	-65.9%
Nursing/ Midwifery other	1	+1	+1	-0	-0	-0		-100.0%	-100.0%	-11.0%	-11.0%	-5.3%	
Therapy Professions	43	+19	+13	+13	+13	+8	+0	+81.4%	+43.1%	+42.5%	+41.1%	+24.3%	+0.2%
Health Science/ Diagnostics	50	+14	+8	+6	+5	+1	-0	+38.7%	+19.7%	+13.0%	+10.1%	+3.0%	-0.2%
Pharmacy	17	+2	+2	+2	+2	-1	+0	+13.1%	+16.0%	+11.1%	+12.8%	-7.7%	+3.0%
H&SC, Other							-1	-100.0%	-100.0%	-100.0%	-100.0%	-100.0%	-100.0%
Management (VIII & above)	5	+2	+2	+2	+2	+2	+2	+66.7%	+66.7%	+66.7%	+66.7%	+66.7%	+66.7%
Administrative/ Supervisory (V to VII)	20	+10	+12	+9	+6	+6	-2	+104.7%	+145.8%	+82.5%	+45.3%	+42.3%	-9.2%
Clerical (III & IV)	131	+17	+18	+6	-9	-5	-1	+15.3%	+15.4%	+4.4%	-6.3%	-3.7%	-1.0%
Support	172	-3	-4	-18	-35	-29	-3	-1.6%	-2.5%	-9.5%	-16.8%	-14.5%	-1.5%
Maintenance/ Technical	15	+5	+4	+4	+3	+2	+3	+52.8%	+35.5%	+35.5%	+24.4%	+14.5%	+24.4%
Health Care Assistants	132	+88	+72	+73	+55	+57	-3	+197.6%	+120.9%	+123.8%	+70.5%	+75.8%	-2.3%
Care, other	2												
<b>St Luke's General Kilkenny</b>	<b>1,179</b>	<b>+237</b>	<b>+189</b>	<b>+145</b>	<b>+57</b>	<b>+60</b>	<b>-10</b>	<b>+25.2%</b>	<b>+19.1%</b>	<b>+14.0%</b>	<b>+5.1%</b>	<b>+5.4%</b>	<b>-0.8%</b>
Consultants	11	+2	+2	+2	-1	+0		+26.3%	+17.1%	+16.0%	-4.4%	+4.8%	
Registrars	13												
SHO/ Interns	15	+1			+1	+1		+7.1%			+7.1%	+7.1%	
Medical/ Dental, other	0												
Nurse/ Midwife Manager	35	-3	+1	+3	-3	+1		-8.3%	+4.0%	+9.5%	-7.0%	+3.0%	
Nurse/ Midwife Specialist & AN/MP	26	+11	+9	+5	+1	-2	+1	+71.9%	+54.6%	+21.9%	+4.7%	-6.0%	+2.4%
Staff Nurse/ Staff Midwife	105	+4	+4	-0	+2	+3	+3	+3.6%	+4.2%	-0.3%	+2.3%	+2.9%	+3.4%
Nursing/ Midwifery Student		-11					-23	-100.0%	-100.0%	-100.0%	-100.0%	-100.0%	-100.0%
Nursing/ Midwifery other	4	-2	-1	-1	-1	-1	-1	-33.3%	-20.0%	-20.0%	-20.0%	-20.0%	-20.0%
Therapy Professions	17	+2	+1	-1	-1	-5	+0	+14.6%	+8.9%	-5.0%	-6.5%	-21.5%	+1.8%
Health Science/ Diagnostics	18	-3	-2	+1	+1	+1	+1	-14.9%	-10.6%	+4.9%	+5.2%	+5.8%	+5.8%
Social Workers	3	+1	+1	+1	+1	+1		+40.0%	+40.0%	+40.0%	+40.0%	+40.0%	
Pharmacy	7	+2	+3	+2	+2	-2	+0	+43.5%	+61.0%	+29.4%	+34.7%	-22.4%	+0.0%
Management (VIII & above)	3	+1	+1	+1	+1	+2	+1	+50.0%	+50.0%	+50.0%	+50.0%	+200.0%	+50.0%
Administrative/ Supervisory (V to VII)	24	+6	+4	+3	+5	+5	-1	+32.5%	+18.6%	+15.7%	+28.1%	+24.7%	-5.6%
Clerical (III & IV)	38	-5	-2	-1	-7	-5	+0	-11.2%	-5.7%	-1.6%	-16.1%	-11.4%	+1.1%
Support	48	+1	-3	-2	+0	-0		+2.2%	-6.6%	-3.5%	+0.5%	-1.0%	
Maintenance/ Technical	2	-1	-1	-1				-33.3%	-33.3%	-33.3%			

Oct 2020 (Dec 2015 figure: 10,662)	WTE Oct 2020	WTE change since Dec 15	WTE change since Dec 16	WTE change since Dec 17	WTE change since Dec 18	WTE change since Dec 19	WTE change since Sep 20	% change since Dec 15	% change since Dec 16	% change since Dec 17	% change since Dec 18	% change since Dec 19	% change since Sep 20
<b>Overall</b>	<b>12,831</b>	<b>+2,168</b>	<b>+1,859</b>	<b>+1,449</b>	<b>+1,058</b>	<b>+786</b>	<b>+61</b>	<b>+20.3%</b>	<b>+16.9%</b>	<b>+12.7%</b>	<b>+9.0%</b>	<b>+6.5%</b>	<b>+0.5%</b>
Health Care Assistants	28	+7	+2	+1	+1	+3		+34.0%	+7.2%	+3.2%	+3.2%	+10.5%	
Care, other	2	+1	+1	+1				+100.0%	+100.0%	+100.0%			
<b>St. Michael's</b>	<b>399</b>	<b>+14</b>	<b>+19</b>	<b>+13</b>	<b>+3</b>	<b>+2</b>	<b>-19</b>	<b>+3.7%</b>	<b>+4.9%</b>	<b>+3.3%</b>	<b>+0.7%</b>	<b>+0.5%</b>	<b>-4.5%</b>
Consultants	156	+35	+33	+26	+18	+12	-2	+29.3%	+26.9%	+20.2%	+13.1%	+8.1%	-1.3%
Registrars	186	+30	+34	+33	+30	+21	+0	+19.5%	+22.2%	+21.4%	+19.4%	+12.7%	+0.0%
SHO/ Interns	178	+60	+56	+57	+44	+52	+7	+50.8%	+45.9%	+47.1%	+32.8%	+40.9%	+4.1%
Medical/ Dental, other	1	-5	-5	-3	-0	-0		-82.4%	-81.9%	-76.1%	-18.0%	-22.5%	
Nurse/ Midwife Manager	230	+66	+63	+57	+60	+47	+5	+40.4%	+38.0%	+33.2%	+35.0%	+25.4%	+2.2%
Nurse/ Midwife Specialist & AN/MP	91	+25	+10	+7	+7	+4		+37.0%	+12.9%	+8.5%	+7.9%	+4.5%	
Staff Nurse/ Staff Midwife	750	+119	+88	+4	+69	+26	+26	+18.9%	+13.3%	+0.5%	+10.1%	+3.5%	+3.6%
Nursing/ Midwifery Student	51	+47	+46	+41	+37	+34	+13	+1037.3%	+830.5%	+388.4%	+258.4%	+196.7%	+34.0%
Nursing/ Midwifery other	9	-5	-5	-6	-6	-6		-38.2%	-38.3%	-38.7%	-38.7%	-38.7%	
Therapy Professions	114	+21	+15	+17	+7	+10	+2	+22.9%	+15.3%	+17.9%	+6.6%	+9.6%	+1.8%
Health Science/ Diagnostics	227	+7	+22	+10	+4	+15	+3	+3.3%	+10.9%	+4.4%	+1.8%	+6.9%	+1.4%
Social Workers	22	+4	+2	+4	+3	+3		+21.3%	+11.7%	+23.0%	+16.4%	+16.4%	
Psychologists	10	+4	+4	+4	+3	-1	-1	+75.4%	+82.1%	+71.3%	+40.7%	-8.7%	-9.5%
Pharmacy	57	+13	+7	+2	+0	-1	-1	+30.3%	+14.4%	+3.7%	+0.1%	-1.8%	-1.7%
H&SC, Other	0	-1	-1	-1	-1			-65.0%	-74.1%	-74.1%	-74.1%		
Management (VIII & above)	17	+3	-3	+1	-3	-2		+22.6%	-13.9%	+5.2%	-13.4%	-8.8%	
Administrative/ Supervisory (V to VII)	184	+43	+35	+31	+33	+36	+5	+30.8%	+23.7%	+20.3%	+21.8%	+24.5%	+2.8%
Clerical (III & IV)	284	+36	+35	+18	+5	-5	-1	+14.7%	+14.2%	+6.9%	+1.8%	-1.6%	-0.4%
Support	304	+50	+32	+21	+17	+12		+19.9%	+11.8%	+7.4%	+6.0%	+4.1%	
Maintenance/ Technical	35	-3					+1	-7.8%					+2.9%
Health Care Assistants	187	-30	-4	+3	+21	+6	+1	-13.7%	-2.3%	+1.5%	+12.7%	+3.2%	+0.5%
Care, other	9	-1	+0	+1	+1	+1		-11.4%	+5.0%	+7.0%	+7.0%	+7.0%	
<b>St. Vincent's University</b>	<b>3,101</b>	<b>+521</b>	<b>+467</b>	<b>+327</b>	<b>+349</b>	<b>+263</b>	<b>+58</b>	<b>+20.2%</b>	<b>+17.7%</b>	<b>+11.8%</b>	<b>+12.7%</b>	<b>+9.3%</b>	<b>+1.9%</b>
Consultants	36	+6	+7	+4	+2	+2	-1	+21.0%	+26.3%	+12.5%	+4.8%	+6.7%	-2.2%
Registrars	50	+14	+2	+2	-0	-3	+0	+38.5%	+3.9%	+3.9%	-0.3%	-5.0%	+1.0%
SHO/ Interns	60	+12	+13	+5	+5	-1	-0	+25.8%	+27.1%	+8.2%	+8.6%	-1.0%	-0.2%
Medical/ Dental, other	6	+6	+4	+3	+2	+1	-1	-100.0%	+181.0%	+93.5%	+47.5%	+19.2%	-11.3%
Nurse/ Midwife Manager	84	+37	+30	+24	+1	-1	-2	+77.6%	+55.8%	+40.2%	+1.1%	-1.1%	-2.5%
Nurse/ Midwife Specialist & AN/MP	25	+9	+9	+4	+5	+5	+1	+53.1%	+60.5%	+17.6%	+22.9%	+26.8%	+3.9%
Staff Nurse/ Staff Midwife	286	-2	+7	+9	-6	-3	-2	-0.7%	+2.5%	+3.1%	-2.2%	-1.1%	-0.6%

Oct 2020 (Dec 2015 figure: 10,662)	WTE Oct 2020	WTE change since Dec 15	WTE change since Dec 16	WTE change since Dec 17	WTE change since Dec 18	WTE change since Dec 19	WTE change since Sep 20	% change since Dec 15	% change since Dec 16	% change since Dec 17	% change since Dec 18	% change since Dec 19	% change since Sep 20
<b>Overall</b>	<b>12,831</b>	<b>+2,168</b>	<b>+1,859</b>	<b>+1,449</b>	<b>+1,058</b>	<b>+786</b>	<b>+61</b>	<b>+20.3%</b>	<b>+16.9%</b>	<b>+12.7%</b>	<b>+9.0%</b>	<b>+6.5%</b>	<b>+0.5%</b>
Nursing/ Midwifery Student	7	+7	+7	+7	+7	+6	-0	-100.0%	-100.0%	-100.0%	-100.0%	+603.0%	-0.3%
Therapy Professions	28	+11	+11	+10	+5	+3	-1	+66.9%	+65.4%	+52.1%	+23.9%	+12.7%	-2.1%
Health Science/ Diagnostics	37	+9	+8	+7	+1	-0	-1	+34.6%	+28.1%	+22.6%	+3.6%	-0.6%	-3.0%
Social Workers	1	+1	+1	+1	+1			-100.0%	-100.0%	-100.0%	-100.0%		
Pharmacy	11	+4	+4	+3	+2	+0	-0	+47.9%	+53.9%	+39.7%	+24.5%	+4.2%	-0.1%
Management (VIII & above)	4	+2	+2	+1	+1	+2		+100.0%	+100.0%	+33.3%	+37.5%	+100.0%	
Administrative/ Supervisory (V to VII)	22	+10	+9	+6	+6	+7	+1	+81.7%	+78.8%	+43.1%	+41.1%	+47.7%	+5.5%
Clerical (III & IV)	115	-1	-0	-0	-1	-0	-0	-0.6%	-0.2%	-0.2%	-1.1%	-0.4%	-0.4%
Support	175	-7	-16	-26	-31	-31	+2	-3.8%	-8.2%	-12.7%	-15.2%	-15.0%	+0.9%
Maintenance/ Technical	6	+1	+0	+1	+1	-0	+0	+20.3%	+9.0%	+20.3%	+22.9%	-0.3%	+1.6%
Health Care Assistants	92	+40	+34	+42	+41	+36	-9	+78.3%	+58.1%	+83.7%	+78.9%	+64.3%	-8.7%
Care, other	2	-1	-1	-1	-0	-1		-39.0%	-36.9%	-34.9%	-18.7%	-31.5%	
<b>Wexford General</b>	<b>1,048</b>	<b>+159</b>	<b>+133</b>	<b>+101</b>	<b>+40</b>	<b>+23</b>	<b>-12</b>	<b>+17.8%</b>	<b>+14.5%</b>	<b>+10.7%</b>	<b>+4.0%</b>	<b>+2.3%</b>	<b>-1.2%</b>
Nurse/ Midwife Manager	3	+3	+2	+2				-100.0%	+200.0%	+200.0%			
Staff Nurse/ Staff Midwife	0	+0	+0	+0	+0	+0		-100.0%	-100.0%	-100.0%	-100.0%	-100.0%	
Health Science/ Diagnostics	1	+1	+1	+1	-0	-0		-100.0%	-100.0%	-100.0%	-2.0%	-2.0%	
Management (VIII & above)	8	+8	+3	+2	+3	+2		-100.0%	+59.0%	+32.5%	+59.0%	+38.3%	
Administrative/ Supervisory (V to VII)	16	+16	+14	+6	-3	-1		-100.0%	+791.6%	+62.3%	-17.9%	-4.3%	
Clerical (III & IV)	2	+2	+2	-2	-2	-0		-100.0%	-100.0%	-43.7%	-44.4%	-19.0%	
Maintenance/ Technical					-1	-1		-100.0%	-100.0%	-100.0%	-100.0%	-100.0%	-100.0%
<b>Hospital Group HQ</b>	<b>30</b>	<b>+30</b>	<b>+22</b>	<b>+10</b>	<b>-2</b>	<b>+0</b>		<b>-100.0%</b>	<b>+286.2%</b>	<b>+47.8%</b>	<b>-7.4%</b>	<b>+0.9%</b>	
Consultants	25	+4	+5	+1	+0	+2		+20.8%	+22.7%	+5.1%	+1.1%	+7.1%	
Registrars	22	+6	+6	+7	+4	+2		+40.0%	+36.8%	+43.4%	+23.2%	+10.2%	
SHO/ Interns	15	+3	+2	-1	-1	-1		+21.0%	+17.5%	-6.4%	-6.4%	-6.4%	
Medical/ Dental, other	5	+1	+2	+1	+0	+1		+38.3%	+75.7%	+37.9%	+2.6%	+11.2%	
Nurse/ Midwife Manager	25	+3	+5	+4	-1	+2		+12.7%	+26.4%	+17.5%	-2.1%	+6.8%	
Nurse/ Midwife Specialist & AN/MP	9	+5	+4	+4	+4	+0		+115.5%	+68.2%	+62.3%	+85.1%	+2.6%	
Staff Nurse/ Staff Midwife	86	+16	+16	+9	+4	+5		+22.9%	+23.1%	+11.6%	+5.2%	+6.7%	
Nursing/ Midwifery other	1		-1	-1	-1	-1			-33.3%	-33.3%	-33.3%	-33.3%	
Therapy Professions	3	-0		-0	-0	-0		-2.7%		-9.4%	-15.5%	-11.3%	
Health Science/ Diagnostics	2	-4	-3	-2	-3			-68.7%	-63.1%	-49.7%	-62.1%		
Social Workers	1	+0	+0	+0		-1		+75.4%	+16.3%	+16.3%		-50.0%	
Pharmacy	4	+1	+1	+1	+1	+1		+57.5%	+33.3%	+33.3%	+33.3%	+33.3%	

Oct 2020 (Dec 2015 figure: 10,662)	WTE Oct 2020	WTE change since Dec 15	WTE change since Dec 16	WTE change since Dec 17	WTE change since Dec 18	WTE change since Dec 19	WTE change since Sep 20	% change since Dec 15	% change since Dec 16	% change since Dec 17	% change since Dec 18	% change since Dec 19	% change since Sep 20
<b>Overall</b>	<b>12,831</b>	<b>+2,168</b>	<b>+1,859</b>	<b>+1,449</b>	<b>+1,058</b>	<b>+786</b>	<b>+61</b>	<b>+20.3%</b>	<b>+16.9%</b>	<b>+12.7%</b>	<b>+9.0%</b>	<b>+6.5%</b>	<b>+0.5%</b>
H&SC, Other	4	+1	+1	+1	+1			+35.7%	+35.7%	+23.4%	+23.4%		
Management (VIII & above)	4	+2	+2	+1	+2	+1		+100.0%	+100.0%	+33.3%	+100.0%	+33.3%	
Administrative/ Supervisory (V to VII)	24	+5	+5	+1	-0			+29.4%	+24.1%	+5.1%	-1.0%		
Clerical (III & IV)	37	+4	+4	+4	-0	+1		+11.9%	+12.1%	+13.9%	-1.0%	+2.4%	
Support	28	-4	+1	+0	+0	+0		-13.0%	+4.8%	+1.4%	+0.6%	+1.8%	
Health Care Assistants	10	+2	+2	-0	+1	+1		+23.3%	+23.4%	-3.4%	+16.1%	+9.8%	
<b>Royal Victoria Eye &amp; Ear</b>	<b>304</b>	<b>+46</b>	<b>+52</b>	<b>+30</b>	<b>+12</b>	<b>+13</b>		<b>+17.9%</b>	<b>+20.8%</b>	<b>+11.1%</b>	<b>+4.2%</b>	<b>+4.4%</b>	
Staff Nurse/ Staff Midwife	5	+5	+5	+5	+5	+5		-100.0%	-100.0%	-100.0%	-100.0%	-100.0%	
Health Care Assistants	0	+0	+0	+0	+0	+0		-100.0%	-100.0%	-100.0%	-100.0%	-100.0%	
<b>IEHG Bank</b>	<b>5</b>	<b>+5</b>	<b>+5</b>	<b>+5</b>	<b>+5</b>	<b>+5</b>		<b>-100.0%</b>	<b>-100.0%</b>	<b>-100.0%</b>	<b>-100.0%</b>	<b>-100.0%</b>	

Source: Health Service Personnel Census